

F.A.I. RTE.	SECTION	COUNTY	TOTAL SHEETS	SHEET NO.
90/94/290	2013-011R	COOK	356	1
ILLINOIS			CONTRACT NO. 60W29	

FOR INDEX OF SHEETS AND STANDARDS SEE SHEET NO. 2 AND 3

STATE OF ILLINOIS 1-17-14 LETTING ITEM 011
 DEPARTMENT OF TRANSPORTATION

DIVISION OF HIGHWAYS

**PROPOSED
HIGHWAY PLANS**

PEORIA STREET BRIDGE AT
 I-290/CONGRESS PARKWAY
 (CIRCLE INTERCHANGE)
 SECTION 2013-011R
 BRIDGE REPLACEMENT,
 ROADWAY RECONSTRUCTION, LIGHTING,
 CTA STATION REHABILITATION
 PROJECT: ACNHPP-0290(200)
 COOK COUNTY
 C-91-231-13



LOCATION OF SECTION INDICATED THIS: -

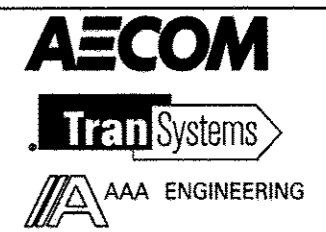

STATE OF ILLINOIS
 DEPARTMENT OF TRANSPORTATION
 DIVISION OF HIGHWAYS

SUBMITTED October 15 2013

John D. Baranzello
 DEPUTY DIRECTOR OF HIGHWAYS, REGION ENGINEER

Dec 6 2013
John D. Baranzello, P.E.
 ENGINEER OF DESIGN AND ENVIRONMENT

Dec 6 2013
Omer Osman, P.E.
 DIRECTOR OF HIGHWAYS, CHIEF ENGINEER

PRINTED BY THE AUTHORITY
 OF THE STATE OF ILLINOIS

DESIGN DESIGNATIONS:	POSTED /DESIGN SPEEDS:
PEORIA STREET	0(2040) LOCAL STREET (URBAN)
WB I-290	54,000(2040) INTERSTATE
EB I-290	33,000(2040) INTERSTATE
NW RAMP	36,000(2040) INTERSTATE
EN RAMP	31,000(2040) INTERSTATE
ES RAMP	44,000(2040) INTERSTATE
	N/A
	45 /50 MPH
	45 /50 MPH
	35 /35 MPH
	30 /30 MPH
	40 /40 MPH

Jennifer M. Golemba 10/10/13
 JENNIFER M. GOLEMB A DATE
 LICENSE EXPIRES 11/30/2013
 SHEET RANGE

William D. Stermer 10/10/13
 WILLIAM D. STERMER DATE
 LICENSE EXPIRES 11/30/2013
 SHEET RANGE

Dajin Liu 10/10/13
 DAJIN LIU DATE
 LICENSE EXPIRES 11/30/2014
 SHEET RANGE

Oren X. Skidelsky 10/10/13
 OREN X. SKIDELSKY DATE
 LICENSE EXPIRES 11/30/2013
 SHEET RANGE

Charles Roy Rowe 10/10/13
 CHARLES ROY ROWE DATE
 LICENSE EXPIRES 11/30/2014
 SHEET RANGE

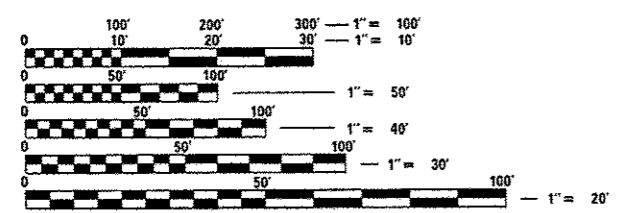

FULL SIZE PLANS HAVE BEEN PREPARED USING STANDARD ENGINEERING SCALES. REDUCED SIZED PLANS WILL NOT CONFORM TO STANDARD SCALES. IN MAKING MEASUREMENTS ON REDUCED PLANS, THE ABOVE SCALES MAY BE USED.

C.U.A.N.
 CHICAGO UTILITY ALERT NETWORK
 1-312-744-7000

NPDES PERMIT INFORMATION
NPDES Disturbed
Area = 1.98 Acres
Approximate Location of Roadway is :
Longitude 87° 38' 58.22" W
Latitude 41° 52' 31.87" N

PEORIA STREET BRIDGE
 SN 016-1708
 STA 3702 + 57.64 TO
 STA 3705 + 30.73

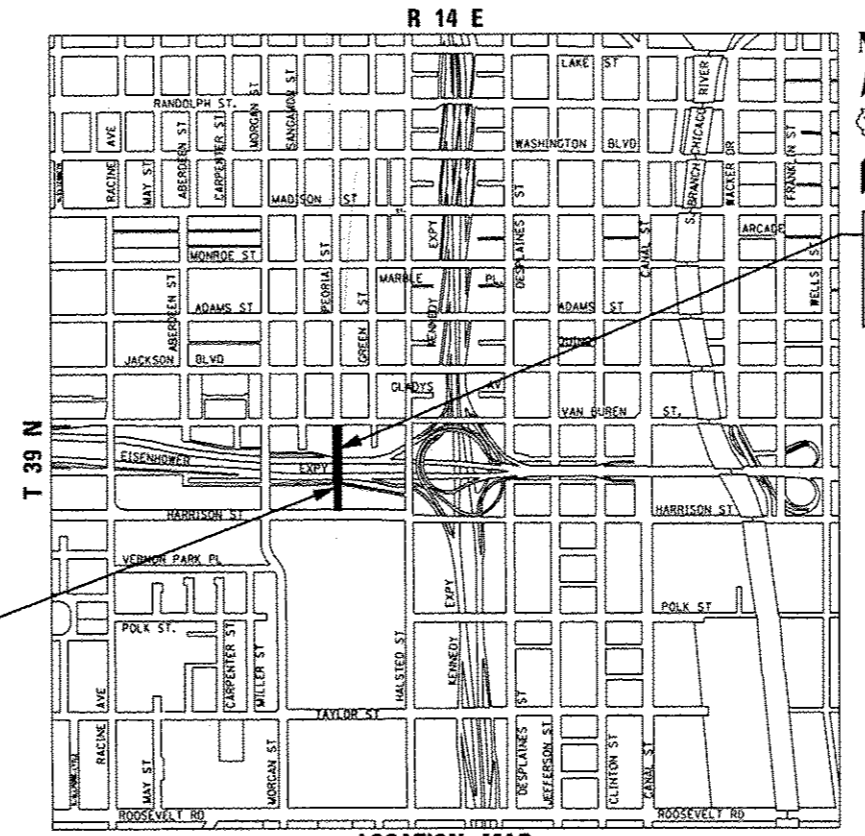

LOCATION MAP
 NOT TO SCALE
 THE PROJECT IS LOCATED IN THE CITY OF CHICAGO
 GROSS LENGTH = 687.95 FT (0.130 MILES)
 NET LENGTH = 687.95 FT (0.130 MILES)

DISTRICT 1 DESIGN /CONSULTANT SERVICES: BRIAN KUTTAB, P.E. (847)705-4431 SCHAUMBURG, ILLINOIS

PROJECT ENGINEER: ADDIS ABEBAW
 PROJECT MANAGER: BRIAN KUTTAB

CONTRACT NO. 60W29

INDEX OF SHEETS

HIGHWAY STANDARDS

1 COVER SHEET
 2 INDEX OF DRAWINGS AND HIGHWAY STANDARDS
 3 DISTRICT 1 STANDARD DETAILS AND IDOT TSC STANDARDS
 4 GENERAL NOTES
 5 CITY OF CHICAGO GENERAL NOTES AND COMMITMENTS
 6-22 SUMMARY OF QUANTITIES
 23-25 TYPICAL SECTIONS
 26-27 SCHEDULE OF QUANTITIES
 28-29 DRAINAGE SCHEDULES
 30-38 ALIGNMENT, TIES AND BENCHMARKS
 39-43 ROADWAY PLAN AND PROFILE
 44 PEDESTRIAN DETOUR PLAN
 45 SUGGESTED STAGES OF CONSTRUCTION AND TRAFFIC CONTROL PLAN - GENERAL NOTES AND LEGEND
 46-48 SUGGESTED STAGES OF CONSTRUCTION AND TRAFFIC CONTROL PLAN - NARRATIVE
 49 SUGGESTED STAGES OF CONSTRUCTION AND TRAFFIC CONTROL PLAN - SCHEDULES
 50 SUGGESTED STAGES OF CONSTRUCTION AND TRAFFIC CONTROL PLAN - TYPICAL SECTIONS
 51 SUGGESTED STAGES OF CONSTRUCTION AND TRAFFIC CONTROL PLAN - PEORIA STREET STAGE 1A
 52-53 SUGGESTED STAGES OF CONSTRUCTION AND TRAFFIC CONTROL PLAN - I-290 STAGE 1A
 54 SUGGESTED STAGES OF CONSTRUCTION AND TRAFFIC CONTROL PLAN - PEORIA STAGE 1B
 55-56 SUGGESTED STAGES OF CONSTRUCTION AND TRAFFIC CONTROL PLAN - I-290 STAGE 1B
 57 SUGGESTED STAGES OF CONSTRUCTION AND TRAFFIC CONTROL PLAN - PEORIA STREET STAGE 2
 58 SUGGESTED STAGES OF CONSTRUCTION AND TRAFFIC CONTROL PLAN - PEORIA STREET STAGE 3
 59 SUGGESTED STAGES OF CONSTRUCTION AND TRAFFIC CONTROL PLAN - PEORIA STREET STAGE 4
 60 EROSION AND SEDIMENTATION CONTROL PLAN - GENERAL NOTES
 61 EROSION AND SEDIMENTATION CONTROL PLAN - SCHEDULES
 62 EROSION AND SEDIMENTATION CONTROL PLAN - STAGE 1A
 63 EROSION AND SEDIMENTATION CONTROL PLAN - STAGE 1B
 64 EROSION AND SEDIMENTATION CONTROL PLAN - STAGE 2
 65 EROSION AND SEDIMENTATION CONTROL PLAN - STAGE 3
 66 EROSION AND SEDIMENTATION CONTROL PLAN - STAGE 4
 67 EROSION CONTROL DETAIL
 68-69 PERMANENT EROSION AND SEDIMENTATION CONTROL PLAN
 70 DRAINAGE AND UTILITY PLAN AND PROFILE
 71 SIPHON PLAN AND PROFILE
 72 SIPHON STRUCTURE DETAILS
 73-76 SIPHON DETAILS
 77-80 DRAINAGE AND UTILITY PLANS I-290
 81-85 SUBSURFACE UTILITY ENGINEERING PLAN
 86-90 ROADWAY AND GRADING PLAN DETAILS
 91-92 ROADWAY SCORING DETAIL SHEETS
 93-95 CITY OF CHICAGO ADA STANDARDS
 96-98 PAVEMENT MARKING PLAN
 99-102 SIGNING PLAN
 103-107 BRIDGE MOUNTED SIGN STRUCTURES
 108-110 SIGNING DETAILS
 111-129 LIGHTING PLANS AND DETAILS
 130-132 ITS PLANS AND DETAILS
 133-187 PEORIA STREET BRIDGE PLANS OVER FAI 290 (SN 016-1708)
 188-191 RETAINING WALL PLANS
 192-308 PEORIA STREET CTA STATION PLANS
 309-330 DISTRICT 1 STANDARD DETAILS
 331 IDOT TRAFFIC SYSTEMS CENTER STANDARD DRAWINGS
 332-336 ROADWAY DETAILS
 337-340 CHICAGO DEPARTMENT OF TRANSPORTATION STANDARD CONSTRUCTION DETAILS
 341-346 CITY OF CHICAGO - DEPARTMENT OF WATER MANAGEMENT STANDARD DETAILS
 347-356 CROSS SECTIONS - PEORIA STREET

000001-06 STANDARD SYMBOLS, ABBREVIATIONS AND PATTERNS
 001001-02 AREAS OF REINFORCEMENT BARS
 001006 DECIMAL OF AN INCH AND OF A FOOT
 280001-07 TEMPORARY EROSION CONTROL SYSTEMS
 420111-03 PCC PAVEMENT ROUNDOUTS
 420401-10 BRIDGE APPROACH PAVEMENT CONNECTOR
 420701-02 PAVEMENT FABRIC
 515001-03 NAME PLATE FOR BRIDGES
 602001-02 CATCH BASIN, TYPE A
 602601-03 PRECAST REINFORCED CONCRETE FLAT SLAB TOP
 602701-02 MANHOLE STEPS
 604071-04 FRAME AND GRATE TYPE 20
 606001-05 CONCRETE CURB TYPE B AND COMBINATION CONCRETE CURB AND GUTTER
 606301-04 PC CONCRETE ISLANDS AND MEDIANS
 635011-02 REFLECTOR MARKER AND MOUNTING DETAILS
 664001-02 CHAIN LINK FENCE
 701101-04 OFF-ROAD OPERATIONS, MULTILANE, 15' (4.5m) TO 24" (600mm) FROM PAVEMENT EDGE
 701400-07 APPROACH TO LANE CLOSURE, FREEWAY/EXPRESSWAY
 701401-08 LANE CLOSURE, FREEWAY/EXPRESSWAY
 701411-08 LANE CLOSURE, MULTILANE, AT ENTRANCE OR EXIT RAMP FOR SPEEDS > 45 MPH
 701428 TRAFFIC CONTROL, SETUP AND REMOVAL, FREEWAY/EXPRESSWAY
 701446-05 TWO LANE CLOSURE, FREEWAY/EXPRESSWAY
 701601-09 URBAN LANE CLOSURE, MULTILANE, 1W OR 2W WITH NONTRAVERSABLE MEDIAN
 701801-05 LANE CLOSURE, MULTILANE 1W OR 2W CROSSWALK OR SIDEWALK CLOSURE
 701901-03 TRAFFIC CONTROL DEVICES
 704001-07 TEMPORARY CONCRETE BARRIER
 720001-01 SIGN PANEL MOUNTING DETAILS
 720006-04 SIGN PANEL ERECTION DETAILS
 780001-04 TYPICAL PAVEMENT MARKINGS

FILE PATH: D:\38829\en\Int\enmen\line\loc\PAE\0000\Documents\Illinois\Transportation\6269938_Circle\Phase 1\N03_C05\005_Roadway\Sheets\60W29_Contract\0168428-shr-Gennote-01.dgn



D:\60W29-shr-Gennote-01.dgn	DESIGNED - JLV	REVISED -
USER NAME = BAW\jlv	DRAWN - BAW	REVISED -
PLOT SCALE = 100.0000 / in.	CHECKED - JMC	REVISED -
PLOT DATE = 10/28/2013	DATE - 9/15/13	REVISED -

**STATE OF ILLINOIS
 DEPARTMENT OF TRANSPORTATION**

INDEX OF DRAWINGS AND HIGHWAY STANDARDS

SCALE: NONE SHEET #60W29 OF 60W29 STA. TO STA.

F.A.I. RTE.	SECTION	COUNTY	TOTAL SHEETS	SHEET NO.
90/94/290	2013-011R	COOK	559	2
CONTRACT NO. 60W29			ILLINOIS FED. AID PROJECT	

GENERAL NOTES

1. SEVENTY-TWO (72) HOURS BEFORE STARTING EXCAVATION, THE CONTRACTOR SHALL CALL DIGGER (CHICAGO UTILITY ALERT NETWORK) AT (312) 744-7000 TO HAVE THE LOCATION OF EXISTING UNDERGROUND UTILITIES MARKED IN THE FIELD.
 2. A MINIMUM OF SEVENTY-TWO (72) HOURS PRIOR TO ANY PLACEMENT OR RELOCATION OF MAINTENANCE OF TRAFFIC DEVICES, CONTACT ILLINOIS DEPARTMENT OF TRANSPORTATION (IDOT) DISTRICT 1 BUREAU OF TRAFFIC.
 3. THE CONTRACTOR IS RESPONSIBLE FOR OBTAINING ALL NECESSARY PERMITS TO PERFORM WORK.
 4. TEN FOOT TRANSITIONS SHALL BE USED TO MATCH PROPOSED ITEMS OF WORK TO EXISTING ITEMS IN THE FIELD UNLESS OTHERWISE SHOWN. THE TRANSITIONS SHALL BE PAID FOR AT THE CONTRACT UNIT PRICE FOR THE PROPOSED ITEM OF WORK SPECIFIED.
 5. ALL ELEVATIONS IN THE PLANS ARE BASED UPON THE NORTH AMERICAN VERTICAL DATUM OF 1988 (NAVD88).
 6. THE CONTRACTOR WILL NOT BE ALLOWED TO SET UP A YARD OR FIELD OFFICE ON STATE OR CITY PROPERTY WITHOUT WRITTEN PERMISSION FROM THE DEPARTMENT OR CITY OF CHICAGO.
 7. THE ENGINEER'S FIELD OFFICE FOR THIS CONTRACT NO. 60W29 SHALL BE LOCATED AT 900 SOUTH DES PLAINES STREET, CHICAGO. CONTRACTOR COORDINATION WITH THE MORGAN STREET CONTRACT 60W25 AND HALSTED STREET/HARRISON STREET CONTRACT 60W26 IS REQUIRED. SEE THE SPECIAL PROVISION FOR ENGINEER'S FIELD OFFICE, TYPE A (SPECIAL) FOR DETAILS.
 8. THE IDOT HIGHWAY STANDARDS LATEST REVISION NUMBERS SHALL APPLY TO THIS PROJECT.
 9. EXCEPT WHERE DESIGNATED OTHERWISE, THE LOCATIONS AND/OR DEPTHS OF UNDERGROUND UTILITIES SHOWN HAVE BEEN TAKEN FROM OFFICE RECORD INFORMATION FURNISHED BY THE UTILITY OWNERS AND THE SUE SURVEYS. ALL UNDERGROUND UTILITIES MUST BE CONSIDERED APPROXIMATE.
10. THE CONTRACTOR SHALL BE RESPONSIBLE FOR THE PROTECTION OF ALL UNDERGROUND OR SURFACE UTILITIES EVEN THOUGH THEY MAY NOT BE SHOWN IN THE PLANS. ANY UTILITY THAT IS DAMAGED DURING CONSTRUCTION SHALL BE REPAIRED OR REPLACED TO THE SATISFACTION OF THE ENGINEER. THIS WORK WILL BE AT THE CONTRACTOR'S EXPENSE.
11. THE CONTRACTOR SHALL COORDINATE WORK WITH RAILROADS AND UTILITIES IN ADVANCE OF WORKING IN THE VICINITY OF THEIR FACILITIES, AND ALLOW SUFFICIENT TIME FOR THEM TO PERFORM ADJUSTMENTS TO THEIR FACILITIES IN ACCORDANCE WITH THE CONTRACTOR'S SCHEDULE. COORDINATION EFFORTS SHALL BE INCLUDED IN THE COST OF THE CONTRACT BID PRICE.
12. THE CONTRACTOR MUST CALL THE IDOT ELECTRICAL MAINTENANCE CONTRACTOR TO LOCATE IDOT FACILITY CABLES.
 13. CHICAGO TRANSIT AUTHORITY (CTA) REPRESENTATIVE WILL BE MR. RICK HERNOBLER, MANAGER, CAPITAL CONSTRUCTION. CONTRACTOR SHALL NOTIFY CTA REPRESENTATIVE AT 312-681-3921 AT LEAST 72 HOURS IN ADVANCE OF THE TIME HE INTENDS TO ENTER UPON THE CTA RIGHT-OF-WAY FOR THE PERFORMANCE OF ANY WORK.
 14. PLAN DIMENSIONS AND DETAILS RELATIVE TO CHICAGO TRANSIT AUTHORITY (CTA) TRACK ARE SUBJECT TO NOMINAL CONSTRUCTION VARIATIONS. THE CONTRACTOR SHALL FIELD VERIFY THE MINIMUM HORIZONTAL CLEARANCE DIMENSIONS FROM CENTERLINE OF TRACK TO THE FACE OF THE PROPOSED PIER PRIOR TO CONSTRUCTION OR ORDERING OF MATERIALS. THE ALLOWABLE HORIZONTAL PERMANENT CLEARANCE SHALL BE 7'-2" MINIMUM FROM CENTERLINE OF TRACK TO EDGE OF PIER, AND THE ALLOWABLE HORIZONTAL TEMPORARY CLEARANCE DURING CONSTRUCTION SHALL BE 6'-1" FROM CENTERLINE OF TRACK TO EDGE OF PIER. A MINIMUM VERTICAL CLEARANCE OF 14'-6" OF THE HIGH RUNNING RAIL OF THE CTA TRACK SHALL BE PROVIDED AT ALL TIMES.
 15. THE PROPOSED EMBANKMENT SHALL BE BENCHED INTO THE EXISTING SLOPES TO THE SATISFACTION OF THE ENGINEER. SEE DISTRICT 1 DETAILS FOR BENCHING DETAIL.
 16. THE ACTUAL NEED FOR DISTRICT ONE SUBGRADE SHALL BE DETERMINED IN THE FIELD AT THE TIME OF CONSTRUCTION BY THE GEOTECHNICAL ENGINEER. ALL POTENTIALLY UNSTABLE SOILS SHALL BE TESTED WITH A STATIC CONE PENETROMETER AND TREATED IN ACCORDANCE WITH ARTICLE 301.4 OF THE STANDARD SPECIFICATIONS AND THE UNDERCUT GUIDELINES IN THE ILLINOIS DEPARTMENT OF TRANSPORTATION (IDOT) DISTRICT 1 AGGREGATE SUBGRADE IMPROVEMENT SPECIAL PROVISION. IF UNSTABLE AND/OR UNSUITABLE MATERIALS ARE ENCOUNTERED AT THE PROPOSED SUBGRADE LEVEL THESE SOILS SHALL BE REMOVED AND REPLACED WITH AGGREGATE SUBGRADE IMPROVEMENT AS DETERMINED BY THE GEOTECHNICAL ENGINEER. ANY AGGREGATE SUBGRADE IMPROVEMENT NOT NEEDED AT THE TIME OF CONSTRUCTION SHOULD BE DELETED FROM THE CONTRACT WITH NO EXTRA COMPENSATION TO THE CONTRACTOR.
 17. ALL ROADWAY WIDTHS AND RADII SHOWN ON THE PLANS ARE TO THE EDGE OF PAVEMENT UNLESS OTHERWISE NOTED.
 18. DRAINAGE
 - a. ALL STORM SEWER CONNECTIONS WITH PIPES 27 INCHES IN DIAMETER AND SMALLER SHALL BE MADE WITH PRECAST TEES OR ELBOW PIPES. FOR PROPOSED STORM SEWERS LARGER THAN 27 INCHES IN DIAMETER, OPENINGS OF THE SPECIFIED DIAMETER SHALL BE IN THE PIPE AT THE TIME IT IS MANUFACTURED. PRECAST "TEE" AND "ELBOW" PIPE CONNECTIONS FOR PROPOSED STORM SEWER WILL NOT BE PAID FOR SEPARATELY BUT WILL BE INCLUDED IN THE COST FOR THE STORM SEWERS.
 - b. COMBINED SEWER, (WATER MAIN REQUIREMENTS) SHALL BE USED AT LOCATIONS WHERE LATERAL SEPARATION BETWEEN THE SEWER AND WATER MAIN IS LESS THAN 10 FT AND THE VERTICAL SEPARATION IS LESS THAN 1.5 FT. COMBINED SEWER (WATER MAIN REQUIREMENTS) SHALL ALSO BE USED TO CONNECT INLETS, TYPE A, TYPE 1 FRAME OPEN LID (CITY OF CHICAGO) TO CATCH BASINS, TYPE A, 4'-DIAMETER, TYPE 1 FRAME, OPEN LID CITY OF CHICAGO). DUCTILE IRON PIPE WITH RUBBER GASKET JOINTS SHALL BE USED FOR ALL COMBINED SEWER, (WATER MAIN REQUIREMENTS).
 - c. OFFSETS AND TOP OF FRAME ELEVATIONS FOR STRUCTURES WHICH ARE LOCATED ADJACENT TO CURB ARE GIVEN AT THE CENTER OF THE GRATE OR LID. OFFSETS AND TOP OF FRAME OR LID ELEVATIONS FOR STRUCTURES NOT LOCATED IN THE GUTTER ARE GIVEN TO THE CENTER OF THE GRATE OR LID. STRUCTURES ADJACENT TO CURB SHALL BE TURNED SO THAT THE FRAME IS FURTHEST FROM THE CENTER LINE OF THE ROAD UNLESS OTHERWISE NOTED ON THE PLANS.
 - d. DRAINAGE GRADES SHALL BE VERIFIED IN FIELD PRIOR TO INSTALLATION OF DRAINAGE ITEMS.
- e. CONNECTING EXISTING DRAINAGE SYSTEMS TO PROPOSED DRAINAGE SYSTEMS SHALL BE INCLUDED IN THE COST OF THE PROPOSED DRAINAGE ITEMS. CARE SHALL BE TAKEN BY THE CONTRACTOR TO NOT DAMAGE THE EXISTING DRAINAGE SYSTEMS. ANY DAMAGE CAUSED BY THE CONTRACTOR TO THE EXISTING DRAINAGE SYSTEMS SHALL BE REPAIRED OR REPLACED BY THE CONTRACTOR AT THE CONTRACTOR'S OWN EXPENSE AND TO THE SATISFACTION OF THE ENGINEER. NO ADDITIONAL COMPENSATION SHALL BE PROVIDED.
- f. THE CONTRACTOR IS RESPONSIBLE FOR MAINTAINING POSITIVE DRAINAGE ON THE JOB SITE DURING CONSTRUCTION.

19. THE CONTRACTOR SHALL VERIFY ALL DIMENSIONS AND CONDITIONS IN THE FIELD PRIOR TO CONSTRUCTION AND ORDERING OF MATERIALS.
 20. THE THICKNESS OF THE HOT-MIX ASPHALT MIXTURE SHOWN ON THE PLANS IS THE NOMINAL THICKNESS. DEVIATIONS FROM THE NOMINAL THICKNESS WILL BE PERMITTED WHEN SUCH DEVIATIONS OCCUR DUE TO IRREGULARITIES IN THE EXISTING SURFACE OR BASE ON WHICH THE HOT-MIX ASPHALT MIXTURE IS PLACED.
 21. WHEN THE PAVEMENT CONSTRUCTED IS PORTLAND CEMENT CONCRETE BASE COURSE OR PORTLAND CEMENT CONCRETE PAVEMENT, IT SHALL NOT BE OPENED TO TRAFFIC, INCLUDING CONSTRUCTION TRAFFIC, UNTIL AFTER THE SPECIFIED CURING PERIOD AS DEFINED IN ARTICLE 701.17(G) OF THE STANDARD SPECIFICATIONS AND UNTIL THE JOINTS HAVE BEEN SEALED.
 22. PROTECTIVE COAT SHALL BE APPLIED IN ACCORDANCE WITH ARTICLE 420.18 OF THE STANDARD SPECIFICATIONS TO CONCRETE MEDIAN SURFACES AND BARRIER AND ALL EXPOSED SURFACES OF CURBS AND GUTTERS.
23. THE ENTIRE AREA WHICH IS TO RECEIVE BITUMINOUS MATERIALS (PRIME COAT) SHALL BE SWEEPED CLEAN BEFORE THE MATERIAL APPLICATION. SWEEPINGS SHALL NOT BE DEPOSITED IN THE GUTTER OR ON THE CURB, PARKWAY, OR SIDEWALK, BUT SHALL BE PICKED UP AND DISPOSED OF PROPERLY BEYOND THE LIMITS OF THE PROJECT ON THE SAME DAY THAT SWEEPING IS DONE. THIS WORK SHALL BE INCLUDED IN THE COST OF BITUMINOUS MATERIALS (PRIME COAT) AND NO ADDITIONAL COMPENSATION SHALL BE ALLOWED.
24. ALL REINFORCEMENT BARS, DOWEL BARS, AND TIE BARS SHALL BE EPOXY COATED UNLESS OTHERWISE NOTED IN THE PLANS.
 25. IF ANY UNUSUAL MATERIALS ARE UNCOVERED OR THERE ARE SUSPICIONS OF EXISTING UNDERGROUND STORAGE TANKS, THE GENERAL CONTRACTOR IS REQUIRED TO HIRE AN ENVIRONMENTAL FIRM WITH AT LEAST FIVE (5) DOCUMENTED LEAKING UNDERGROUND STORAGE TANK (LUST) CLEANUPS OR THAT IS PREQUALIFIED IN HAZARDOUS WASTE BY THE DEPARTMENT TO REMEDIATE THE SOIL CONTAMINATION AND MONITOR FOR WORKER PROTECTION.
 26. THE CONTRACTOR IS RESPONSIBLE FOR PROTECTING EXISTING PLANT MATERIAL.
 27. WHERE SECTION, SUBSECTION, SUBDIVISION OR PROPERTY MONUMENTS ARE ENCOUNTERED, THE ENGINEER SHALL BE NOTIFIED BEFORE SUCH MONUMENTS ARE REMOVED. THE CONTRACTOR SHALL PROTECT AND CAREFULLY PRESERVE ALL PROPERTY MARKERS AND MONUMENTS UNTIL THE OWNER, AN AUTHORIZED SURVEYOR, OR AGENT HAS WITNESSED OR OTHERWISE REFERENCED THEIR LOCATION.
 28. FOR STORM SEWER CONSTRUCTED UNDER THE ROADWAY, BACKFILLING METHODS TWO AND THREE AUTHORIZED UNDER THE PROVISIONS OF ARTICLE 550.07 OF THE STANDARD SPECIFICATIONS WILL NOT BE ALLOWED.
 29. ABANDONED UNDERGROUND UTILITIES THAT CONFLICT WITH CONSTRUCTION SHALL BE DISPOSED OF OUTSIDE THE LIMITS OF THE RIGHT-OF-WAY ACCORDING TO ART. 202.03 OF THE STANDARD SPECIFICATIONS AND AS DIRECTED BY THE ENGINEER. THIS WORK WILL NOT BE PAID FOR SEPARATELY BUT WILL BE INCLUDED IN THE COST OF EARTH EXCAVATION
 30. A QUANTITY OF HIGH-EARLY STRENGTH PORTLAND CEMENT CONCRETE BASE COURSE IS INCLUDED IN THE PLANS. THE ENGINEER SHALL APPROVE THE USE OF THIS MATERIAL PRIOR TO PLACEMENT.
 31. A QUANTITY OF 100 FEET OF EXPLORATION TRENCH 52" DEPTH HAS BEEN INCLUDED IN THE PLANS FOR THE PURPOSE OF IDENTIFYING ANY BURIED OBSTACLE. THE ENGINEER SHALL APPROVE THE LOCATIONS OF EXPLORATION TRENCH 52" DEPTH BEFORE ANY EXCAVATION MAY BEGIN.
32. SAW CUT (FULL DEPTH) SHALL BE REQUIRED AT THE JOINT BETWEEN PAVEMENT, SIDEWALK, CURB, CURB AND GUTTER, MEDIAN, DRIVEWAY PAVEMENT, HOT-MIX ASPHALT SURFACES TO BE REMOVED AND THAT LEFT IN PLACE OR AS DIRECTED BY THE ENGINEER. THIS WORK WILL NOT BE PAID FOR SEPARATELY BUT SHALL BE INCLUDED IN THE COST OF THE REMOVAL ITEMS.
33. THE DEPARTMENT HAS NOT OBTAINED ANY PERMITS FOR OFFSITE BORROW OR WASTE/USE (BWU) AREAS. PRIOR TO WORKING IN BWU AREAS, IF THE CONTRACTOR CHOOSES TO USE ACTIVITIES REQUIRING PERMITS IT IS THE CONTRACTOR'S RESPONSIBILITY TO SECURE THE PROPER PERMITS. IN ADDITION TO THE BORROW REVIEW (BDE 2289) AND USE/WASTE REVIEW (BDE 2290) SUBMITTALS, THE CONTRACTOR WILL NEED TO SUBMIT AN EROSION AND SEDIMENT CONTROL (ESC) PLAN FOR EVERY BWU SITE TO THE DEPARTMENT FOR ACCEPTANCE. GUIDELINES FOR ACCEPTABLE BWU PRACTICES CAN BE FOUND IN SECTION II.S.A AND B OF THE SWPPP. THE COST OF ALL MATERIALS AND LABOR NECESSARY TO COMPLY WITH THE ABOVE PROVISIONS TO PREPARE AND IMPLEMENT ESC PLANS WILL NOT BE PAID FOR SEPARATELY, BUT SHALL BE CONSIDERED AS INCLUDED IN THE UNIT BID PRICES OF THE CONTRACT AND NO ADDITIONAL COMPENSATION WILL BE ALLOWED.
34. DEPARTMENTS WILL REQUIRE A MINIMUM OF THREE (3) WEEKS TO REVIEW ANY SUBMITTALS REQUIRING THE DEPARTMENT'S APPROVAL. NO ADDITIONAL COMPENSATION AND NO EXTENSION OF CALENDAR DAYS WILL BE MADE DUE TO THE DEPARTMENT REQUIRING MORE TIME TO REVIEW SUBMITTALS.
35. THE CONTRACTOR SHALL NOTIFY THE UNIVERSITY OF ILLINOIS AT CHICAGO CONTACT MARK DONOVAN AT 312-413-1404 AT LEAST THREE WEEKS PRIOR TO REMOVAL OF ALL BICYCLE RACKS, PARK BENCHES, FLAG POLES, TRASH CANS, LIGHT POLES, FENCING, SIGNING, MONUMENTS AND GUARDRAIL AS NOTED ON THE PLANS. THE CONTRACTOR SHALL MOVE THESE ITEMS TO EITHER ONE OF THE FOLLOWING DESIGNATED STORAGE LOCATIONS: 1515 WEST 15TH STREET, CHICAGO OR 1140 SOUTH MORGAN STREET, CHICAGO. THE TRANSPORTATION OF THESE ITEMS TO THE STORAGE LOCATIONS WILL NOT BE PAID FOR SEPARATELY BUT SHALL BE INCLUDED IN CONTRACT BID PRICE. ANY ITEM THAT IS DAMAGED DURING REMOVAL OR TRANSPORT SHALL BE REPLACED AT THE CONTRACTOR'S OWN EXPENSE.
36. THE CONTRACTOR SHALL ENSURE THAT NO CONSTRUCTION ACTIVITY OCCURS BEYOND THE TEMPORARY CHAIN LINK FENCE AND/OR LIMITS OF CONSTRUCTION ALONG PEORIA STREET.
 37. THE CONTRACTOR SHALL PLACE TEMPORARY FENCE AROUND THE WORK AREA WITHIN THE CTA RIGHT-OF-WAY AS SHOWN ON THE EROSION CONTROL PLANS. THE CONTRACTOR SHALL RESTORE THIS AREA TO ITS EXISTING CONDITION UPON COMPLETION OF THE WORK. RESTORATION OF THE CTA RIGHT-OF-WAY SHALL BE INCLUDED IN THE COST OF THE TEMPORARY FENCE.
 38. THE CONTRACTOR SHALL AVOID WORK THAT WILL CAUSE EXCESSIVE NOISE ADJACENT TO 412 S PEORIA ST (COLLEGE OF URBAN PLANNING & PUBLIC AFFAIRS) AND 400 S PEORIA ST (UIC ART AND DESIGN HALL) DURING FINALS WEEK MAY 5, 2014 TO MAY 9, 2014. IN ADDITION, A WEEK IN DECEMBER 2014 AND MAY 2015 WILL HAVE THE SAME RESTRICTIONS. THESE DATES SHOULD BE CONFIRMED WITH THE UNIVERSITY ONCE THE CAMPUS SCHEDULE FOR THAT TIMEFRAME HAS BEEN ESTABLISHED. NO ADDITIONAL TIME EXTENSION WILL BE GRANTED FOR DELAYS INCURRED AS A RESULT OF ANY WORK STOPPAGE.

NOTE:
BOXED ITEMS ARE INCLUDED IN THE COST OF THE CONTRACT.

FILE PATH: I:\proj\388029\m\at\secc\p\one\local\PAFC\0000\Documents\Illinois\Phase 1\180206_Roadway\Sheets\60W29_Contract\0180206-01.dgn



D:\60W29-shs-Gannote-03.dgn	DESIGNED - JLV	REVISED -
USER NAME - JLV	DRAWN - BAW	REVISED -
PLOT SCALE - 1/8"=1'-0"	CHECKED - JMG	REVISED -
PLOT DATE - 10/28/2013	DATE - 10/30/2013	REVISED -

**STATE OF ILLINOIS
DEPARTMENT OF TRANSPORTATION**

GENERAL NOTES

SCALE: NONE	SHEET 1	OF 1 SHEETS	STA. TO STA.	F.A.I. RTE. 30/94/290	SECTION 2013-011R	COUNTY COOK	TOTAL SHEETS 356	SHEET NO. 4
				ILLINOIS FED. AID PROJECT				

CONTRACT NO. 60W29

FILE PATH: c:\projects\2013\2013-0111\2013-0111.dgn

CODE NO.	ITEM	UNIT	URBAN TOTAL QUANTITY	CONSTRUCTION CODE					
				ROADWAY	ROADWAY	BRIDGE	LIGHTING	OTHER	
				90% FED		90% FED	90% FED	90% FED	
				10% STATE	100% STATE	10% STATE	10% STATE	10% STATE	
				0004	0004	0011	0021	0044	
URBAN	URBAN	016-1708	URBAN	URBAN					
20100110	TREE REMOVAL (6 TO 15 UNITS DIAMETER)	UNIT	318	318					
20100210	TREE REMOVAL (OVER 15 UNITS DIAMETER)	UNIT	949	949					
20101000	TEMPORARY FENCE	FOOT	226	226					
20101100	TREE TRUNK PROTECTION	EACH	11	11					
20101200	TREE ROOT PRUNING	EACH	11	11					
20101300	TREE PRUNING (1 TO 10 INCH DIAMETER)	EACH	5	5					
20101350	TREE PRUNING (OVER 10 INCH DIAMETER)	EACH	6	6					
20200100	EARTH EXCAVATION	CU YD	6,760	6,760					
20201200	REMOVAL AND DISPOSAL OF UNSUITABLE MATERIAL	CU YD	435	435					
20400800	FURNISHED EXCAVATION	CU YD	2,170	2,170					
20800150	TRENCH BACKFILL	CU YD	985	985					
21001000	GEOTECHNICAL FABRIC FOR GROUND STABILIZATION	SQ YD	65	65					
21101615	TOPSOIL FURNISH AND PLACE, 4"	SQ YD	5,142	5,142					
21301052	EXPLORATION TRENCH 52" DEPTH	FOOT	100	100					

* DENOTES SPECIALTY ITEM

** DENOTES NON-PARTICIPATING ITEM



DIGW29-shr-500.dgn
 USER NAME = JTRubley
 PLOT SCALE = 20.0000' / 1" in.
 PLOT DATE = 11/6/2013

DESIGNED - JLV
 DRAWN - BAW
 CHECKED - JMG
 DATE - 10/30/2013

REVISED -
 REVISED -
 REVISED -
 REVISED -

STATE OF ILLINOIS
 DEPARTMENT OF TRANSPORTATION

SUMMARY OF QUANTITIES

SCALE: NONE SHEET 1 OF 17 SHEETS STA. TO STA.

F.A.J. RTE.	SECTION	COUNTY	TOTAL SHEETS	SHEET NO.
90/94/290	2013-011R	COOK	355	6
CONTRACT NO. 60W29			ILLINOIS FED. AID PROJECT	

I:\projects\60292\part1\assessments\local\ME\CP\60292\Documents\SI\assess\transportation\60292\60292_Sheets\60292_Sheet500.dgn

CODE NO.	ITEM	UNIT	URBAN TOTAL QUANTITY	CONSTRUCTION CODE					
				ROADWAY	ROADWAY	BRIDGE	LIGHTING	OTHER	
				90% FED	100% STATE	90% FED	90% FED	90% FED	
				10% STATE	10% STATE	10% STATE	10% STATE	10% STATE	
				0004	0004	0011	0021	0044	
URBAN	URBAN	016-1708	URBAN	URBAN					
* 25000210	SEEDING, CLASS 2A	ACRE	0.25	0.25					
* 25000400	NITROGEN FERTILIZER NUTRIENT	POUND	80	80					
* 25000600	POTASSIUM FERTILIZER NUTRIENT	POUND	80	80					
X * * 25000750	MOWING	ACRE	0.25		0.25				
* 25100115	MULCH, METHOD 2	ACRE	2.75	2.75					
* 25100135	MULCH, METHOD 4	ACRE	1.50	1.50					
25100630	EROSION CONTROL BLANKET	SQ YD	1,210	1,210					
* 25200110	SODDING, SALT TOLERANT	SQ YD	4,531	4,531					
* 25200200	SUPPLEMENTAL WATERING	UNIT	204.0	204.0					
28000250	TEMPORARY EROSION CONTROL SEEDING	POUND	275	275					
28000400	PERIMETER EROSION BARRIER	FOOT	1,809	1,809					
28000510	INLET FILTERS	EACH	38	38					
30300001	AGGREGATE SUBGRADE IMPROVEMENT	CU YD	22	22					
31101200	SUBBASE GRANULAR MATERIAL, TYPE B 4"	SQ YD	1,035	1,035					

* DENOTES SPECIALTY ITEM ** DENOTES NON-PARTICIPATING ITEM



0162429-sh1-S00.dgn	DESIGNED - JLV	REVISED -
USER NAME = JTRubley	DRAWN - BAW	REVISED -
PLOT SCALE = 20.0000' / 1"	CHECKED - JMC	REVISED -
PLOT DATE = 11/6/2013	DATE - 10/30/2013	REVISED -

**STATE OF ILLINOIS
DEPARTMENT OF TRANSPORTATION**

SUMMARY OF QUANTITIES			
SCALE: NONE	SHEET 2	OF 17 SHEETS	STA. TO STA.

F.A.I. RTE.	SECTION	COUNTY	TOTAL SHEETS	SHEET NO.
90/94/290	2013-011R	COOK	356	7
CONTRACT NO. 60W29				
ILLINOIS FED. AID PROJECT				

CODE NO.	ITEM	UNIT	URBAN TOTAL QUANTITY	CONSTRUCTION CODE					
				ROADWAY	ROADWAY	BRIDGE	LIGHTING	OTHER	
				90% FED		90% FED	90% FED	90% FED	
				10% STATE	100% STATE	10% STATE	10% STATE	10% STATE	
				0004	0004	0011	0021	0044	
URBAN	URBAN	016-1708	URBAN	URBAN					
31101400	SUBBASE GRANULAR MATERIAL, TYPE B 6"	SQ YD	1,591	1,591					
35300400	PORTLAND CEMENT CONCRETE BASE COURSE 9"	SQ YD	98	98					
35301200	HIGH-EARLY-STRENGTH PORTLAND CEMENT CONCRETE BASE COURSE 9"	SQ YD	10	10					
40600200	BITUMINOUS MATERIALS (PRIME COAT)	TON	0.1	0.1					
40600300	AGGREGATE (PRIME COAT)	TON	0.3	0.3					
40600982	HOT-MIX ASPHALT SURFACE REMOVAL - BUTT JOINT	SQ YD	63	63					
40603085	HOT-MIX ASPHALT BINDER COURSE, IL-19.0, N70	TON	14	14					
40603340	HOT-MIX ASPHALT SURFACE COURSE, MIX "D", N70	TON	17	17					
42001200	PAVEMENT FABRIC	SQ YD	108	108					
42001300	PROTECTIVE COAT	SQ YD	61	61					
42001420	BRIDGE APPROACH PAVEMENT CONNECTOR (PCC)	SQ YD	28	28					
42300400	PORTLAND CEMENT CONCRETE DRIVEWAY PAVEMENT, 8 INCH	SQ YD	1,411	1,411					
42400200	PORTLAND CEMENT CONCRETE SIDEWALK 5 INCH	SQ FT	3,213	3,213					
44000100	PAVEMENT REMOVAL	SQ YD	1,574	1,574					

* DENOTES SPECIALTY ITEM

** DENOTES NON-PARTICIPATING ITEM

FILE PATH: P:\3110030\pavnt\encomp\line\local\pave\encomp\station\6067028_Cir\alphaPhase_IL\2001_C00\006_Roadway\Sheet\6067028_Cir\act\016029-akt-500.dgn



D:\6067029-akt-500.dgn
 USER NAME = JTRubley
 PLOT SCALE = 24.0000' / 1" =
 PLOT DATE = 11/6/2013

DESIGNED - JLV	REVISED -
DRAWN - BAW	REVISED -
CHECKED - JMG	REVISED -
DATE - 10/30/2013	REVISED -

STATE OF ILLINOIS
DEPARTMENT OF TRANSPORTATION

SUMMARY OF QUANTITIES

SCALE: NONE SHEET 3 OF 17 SHEETS STA. TO STA.

F.A.J. RTE.	SECTION	COUNTY	TOTAL SHEETS	SHEET NO.
90/94/290	2013-011R	COOK	356	8
CONTRACT NO. 60W29			ILLINOIS FED. AID PROJECT	

FILE PATH: p:\360229\purd\ascen\line\60229\Documents\61\60229\TranSystems\60229\Roadway\Streets\60229\Contract\60229\sh-500.dgn

CODE NO.	ITEM	UNIT	URBAN TOTAL QUANTITY	CONSTRUCTION CODE				
				ROADWAY	ROADWAY	BRIDGE	LIGHTING	OTHER
				90% FED		90% FED	90% FED	90% FED
				10% STATE	100% STATE	10% STATE	10% STATE	10% STATE
				0004	0004	0011	0021	0044
URBAN	URBAN	016-1708	URBAN	URBAN				
50800105	REINFORCEMENT BARS	POUND	292,640			292,640		
50800205	REINFORCEMENT BARS, EPOXY COATED	POUND	173,600	15,800		157,800		
51500100	NAME PLATES	EACH	1			1		
51602000	PERMANENT CASING	FOOT	1,554			1,554		
* 51603000	DRILLED SHAFT IN SOIL	CU YD	1,318.9			1,318.9		
* 51604000	DRILLED SHAFT IN ROCK	CU YD	38.2			38.2		
52100010	ELASTOMERIC BEARING ASSEMBLY, TYPE I	EACH	18			18		
52100020	ELASTOMERIC BEARING ASSEMBLY, TYPE II	EACH	9			9		
52100520	ANCHOR BOLTS, 1"	EACH	18			18		
52100530	ANCHOR BOLTS, 1 1/4"	EACH	36			36		
550A0050	STORM SEWERS, CLASS A, TYPE 1 12"	FOOT	100	100				
550A0340	STORM SEWERS, CLASS A, TYPE 2 12"	FOOT	15	15				
55100400	STORM SEWER REMOVAL 10"	FOOT	9	9				
58700300	CONCRETE SEALER	SQ FT	9,022	900		8,122		

* DENOTES SPECIALTY ITEM

** DENOTES NON-PARTICIPATING ITEM



D:\60229\sh-500.dgn
 USER NAME = JTRubley
 PLOT SCALE = 20,000' / in.
 PLOT DATE = 11/6/2013

DESIGNED - JLV
 DRAWN - BAW
 CHECKED - JMG
 DATE - 10/30/2013
 REVISED -
 REVISED -
 REVISED -
 REVISED -

STATE OF ILLINOIS
DEPARTMENT OF TRANSPORTATION

SUMMARY OF QUANTITIES

SCALE: NONE SHEET 5 OF 17 SHEETS STA. TO STA.

F.A.I. RTE.	SECTION	COUNTY	TOTAL SHEETS	SHEET NO.
90/94/290	2013-011R	COOK	356	10
ILLINOIS FED. AID PROJECT			CONTRACT NO. 60W29	

CODE NO.	ITEM	UNIT	URBAN TOTAL QUANTITY	CONSTRUCTION CODE				
				ROADWAY	ROADWAY	BRIDGE	LIGHTING	OTHER
				90% FED		90% FED	90% FED	90% FED
				10% STATE	100% STATE	10% STATE	10% STATE	10% STATE
				0004	0004	0011	0021	0044
URBAN	URBAN	016-1708	URBAN	URBAN				
59100100	GEOCOMPOSITE WALL DRAIN	SQ YD	591	101		490		
60200105	CATCH BASINS, TYPE A, 4'-DIAMETER, TYPE 1 FRAME, OPEN LID	EACH	5	5				
60201310	CATCH BASINS, TYPE A, 4'-DIAMETER, TYPE 20 FRAME AND GRATE	EACH	2	2				
60250200	CATCH BASINS TO BE ADJUSTED	EACH	6	6				
60255500	MANHOLES TO BE ADJUSTED	EACH	6	6				
60500040	REMOVING MANHOLES	EACH	1	1				
60500050	REMOVING CATCH BASINS	EACH	3	3				
60500060	REMOVING INLETS	EACH	2	2				
60605000	COMBINATION CONCRETE CURB AND GUTTER, TYPE B-6.24	FOOT	188	188				
60618300	CONCRETE MEDIAN SURFACE, 4 INCH	SQ FT	73	73				
63200310	GUARDRAIL REMOVAL	FOOT	276	276				
66400105	CHAIN LINK FENCE, 4'	FOOT	131			131		
66400305	CHAIN LINK FENCE, 6'	FOOT	58	58				
* 66900200	NON-SPECIAL WASTE DISPOSAL	CU YD	10,400	10,400				

* DENOTES SPECIALTY ITEM

** DENOTES NON-PARTICIPATING ITEM



D:\62429-ehs-500.dgn
 USER NAME = JTRubley
 PLOT SCALE = 20,000' / in.
 PLOT DATE = 11/6/2013

DESIGNED - JLV	REVISED -
DRAWN - BAW	REVISED -
CHECKED - JMG	REVISED -
DATE - 10/30/2013	REVISED -

STATE OF ILLINOIS
 DEPARTMENT OF TRANSPORTATION

SUMMARY OF QUANTITIES
 SCALE: NONE SHEET 6 OF 17 SHEETS STA. TO STA.

F.A.J. RTE.	SECTION	COUNTY	TOTAL SHEETS	SHEET NO.
90/94/290	2013-011R	COOK	356	11
CONTRACT NO. 60W29			ILLINOIS FED. AID PROJECT	

Rev.

FILE PATH = p:\AN\28157\pavint\electronic\local\PROJECTS\CONTRACTS\01_AmericanTransportation\station\6029\98_Circ\Phase II\NMI_CDD\095_Roadway_Sheets\6029_Sht-500.dgn

CODE NO.	ITEM	UNIT	URBAN TOTAL QUANTITY	CONSTRUCTION CODE					
				ROADWAY	ROADWAY	BRIDGE	LIGHTING	OTHER	
				90% FED		90% FED	90% FED	90% FED	
				10% STATE	100% STATE	10% STATE	10% STATE	10% STATE	
				0004	0004	0011	0021	0044	
URBAN	URBAN	016-1708	URBAN	URBAN					
* 78005150	EPOXY PAVEMENT MARKING - LINE 12"	FOOT	406	406					
* 78100100	RAISED REFLECTIVE PAVEMENT MARKER	EACH	103	103					
* 78100300	REPLACEMENT REFLECTOR	EACH	387	387					
* 78200530	BARRIER WALL MARKERS, TYPE C	EACH	122	122					
78300100	PAVEMENT MARKING REMOVAL	SQ FT	4,536	4,536					
78300200	RAISED REFLECTIVE PAVEMENT MARKER REMOVAL	EACH	142	142					
* 81028220	UNDERGROUND CONDUIT, GALVANIZED STEEL, 3" DIA.	FOOT	240				240		
* 81028350	UNDERGROUND CONDUIT, PVC, 2" DIA.	FOOT	240				240		
* 81028370	UNDERGROUND CONDUIT, PVC, 3" DIA.	FOOT	1,688				1,688		
* 81100320	CONDUIT ATTACHED TO STRUCTURE, 1" DIA., PVC COATED GALVANIZED STEEL	FOOT	515				515		
* 81100605	CONDUIT ATTACHED TO STRUCTURE, 2" DIA., PVC COATED GALVANIZED STEEL	FOOT	160				160		
* 81100805	CONDUIT ATTACHED TO STRUCTURE, 3" DIA., PVC COATED GALVANIZED STEEL	FOOT	130				130		
* 81101005	CONDUIT ATTACHED TO STRUCTURE, 4" DIA., PVC COATED GALVANIZED STEEL	FOOT	2,280				2,280		
* 81200230	CONDUIT EMBEDDED IN STRUCTURE, 2" DIA., PVC	FOOT	960				960		

* DENOTES SPECIALTY ITEM ** DENOTES NON-PARTICIPATING ITEM



0160W29-shr-500.dgn
 USER NAME = JTRubiny
 PLOT SCALE = 20.0000' / 1" =
 PLOT DATE = 11/6/2013

DESIGNED - JLV REVISED -
 DRAWN - BAW REVISED -
 CHECKED - JMG REVISED -
 DATE - 10/30/2013 REVISED -

STATE OF ILLINOIS
 DEPARTMENT OF TRANSPORTATION

SUMMARY OF QUANTITIES
 SCALE: NONE SHEET 9 OF 17 SHEETS STA. TO STA.

F.A.I. RTE.	SECTION	COUNTY	TOTAL SHEETS	SHEET NO.
90/94/290	2013-011R	COOK	356	14
ILLINOIS FED. AID PROJECT			CONTRACT NO. 60W29	

CODE NO.	ITEM	UNIT	URBAN TOTAL QUANTITY	CONSTRUCTION CODE					
				ROADWAY	ROADWAY	BRIDGE	LIGHTING	OTHER	
				90% FED		90% FED	90% FED	90% FED	
				10% STATE	100% STATE	10% STATE	10% STATE	10% STATE	
				0004	0004	0011	0021	0044	
URBAN	URBAN	016-1708	URBAN	URBAN					
X0327357	CONSTRUCTION VIBRATION MONITORING	L SUM	1	1					
X0327614	COMBINED SEWER REMOVAL 12"	FOOT	4	4					
X0327615	COMBINED SEWER REMOVAL 8"	FOOT	48	48					
X0327616	MAINTAINING ITS DURING CONSTRUCTION	CAL MO	15				15		
* X0370049	UNDERGROUND CONDUIT, PVC, 2" DIA., SCHEDULE 80 (CDOT)	FOOT	1,110				1,110		
X0370069	COMBINED SEWER (EXTRA STRENGTH VITRIFIED CLAY PIPE) 8 INCH (CDOT)	FOOT	100	100					
X0370070	COMBINED SEWER, (WATER MAIN REQUIREMENTS), 8 INCH CDOT	FOOT	169	169					
X0370080	COMBINATION CURB AND GUTTER TYPE B V.12 (CDOT)	FOOT	50	50					
X0370081	SAND CUSHION, 4 INCH, (CDOT)	SQ FT	3,286.0	3,286.0					
** X0370085	CLEAN MANHOLE OR HANDHOLE (CDOT)	EACH	4		4				
X0370135	CONCRETE CURB, TYPE B (SPECIAL) (CDOT)	FOOT	831	831					
X4240800	DETECTABLE WARNINGS (SPECIAL)	SQ FT	12	12					
X5011100	FOUNDATION REMOVAL	EACH	8			8			
X5091730	BRIDGE FENCE RAILING (SPECIAL)	FOOT	129			129			

* DENOTES SPECIALTY ITEM

** DENOTES NON-PARTICIPATING ITEM

	D:\60W29\sh1-500.dgn USER NAME = JTRubley PLOT SCALE = 20.0000' / 1" = PLOT DATE = 11/6/2013	DESIGNED - JLV DRAWN - BAW CHECKED - JMG DATE - 10/30/2013	REVISED - REVISED - REVISED - REVISED -	STATE OF ILLINOIS DEPARTMENT OF TRANSPORTATION	SUMMARY OF QUANTITIES SCALE: NONE SHEET 12 OF 17 SHEETS STA. TO STA.	F.A.J. RTE. 90/94/290	SECTION 2013-01R	COUNTY COOK	TOTAL SHEETS 356	SHEET NO. 17	CONTRACT NO. 60W29 ILLINOIS FED. AID PROJECT
---	---	---	--	---	---	--------------------------	---------------------	----------------	---------------------	-----------------	---

FILE PATH: D:\60W29\sh1-500.dgn
 PROJECT: ILLINOIS DEPARTMENT OF TRANSPORTATION
 CONTRACT: 60W29
 SHEET: 17 OF 356

FILE PATH = c:\projects\purd\app\online\local\purd\602029\Documents\602029\Trans\Transportation\602029\Circles\Phase 1\11001_C010106_Roadway\Struct\602029_Contract\010106_21_11_1500.dgn

CODE NO.	ITEM	UNIT	URBAN TOTAL QUANTITY	CONSTRUCTION CODE						
				ROADWAY	ROADWAY	BRIDGE	LIGHTING	OTHER		
				90% FED		90% FED	90% FED	90% FED		
				10% STATE	100% STATE	10% STATE	10% STATE	10% STATE		
				0004	0004	0011	0021	0044		
URBAN	URBAN	016-1708	URBAN	URBAN						
** X5537700	STORM SEWERS TO BE CLEANED 10"	FOOT	112		112					
X5610712	WATER MAIN REMOVAL, 12"	FOOT	27	27						
X5860110	GRANULAR BACKFILL FOR STRUCTURES	CU YD	781	134		647				
X6020083	INLETS, TYPE A, TYPE 1 FRAME, OPEN LID (CITY OF CHICAGO)	EACH	4	4						
X6022505	CATCH BASINS, TYPE A, 4'-DIAMETER, TYPE 1 FRAME, OPEN LID (CITY OF CHICAGO)	EACH	9	9						
X6022900	CATCH BASINS TO BE RECONSTRUCTED (SPECIAL)	EACH	1	1						
X6331110	STEEL POSTS, SPECIAL	EACH	2	2						
X6370050	CONCRETE BARRIER WALL (SPECIAL)	FOOT	317	317						
X6370700	CONCRETE BARRIER TRANSITION (SPECIAL)	FOOT	150	150						
X6640200	TEMPORARY CHAIN LINK FENCE	FOOT	876	876						
X6700410	ENGINEER'S FIELD OFFICE, TYPE A (SPECIAL)	CAL MO	15	15						
X7010216	TRAFFIC CONTROL AND PROTECTION, (SPECIAL)	L SUM	1	1						
X7011015	TRAFFIC CONTROL AND PROTECTION (EXPRESSWAYS)	L SUM	1	1						
* X7013820	TRAFFIC CONTROL SURVEILLANCE, EXPRESSWAYS	CAL DA	80	80						

* DENOTES SPECIALTY ITEM

** DENOTES NON-PARTICIPATING ITEM



D:\602029\shs-800.dgn
 USER NAME = JTRubley
 PLOT SCALE = 20.0000' / 1" =
 PLOT DATE = 11/6/2013

DESIGNED - JLV
 DRAWN - BAW
 CHECKED - JMC
 DATE - 10/30/2013

REVISED -
 REVISED -
 REVISED -
 REVISED -

STATE OF ILLINOIS
DEPARTMENT OF TRANSPORTATION

SUMMARY OF QUANTITIES

SCALE: NONE SHEET 13 OF 17 SHEETS STA. TO STA.

F.A.J. RTE.	SECTION	COUNTY	TOTAL SHEETS	SHEET NO.
90/94/290	2013-011R	COOK	356	18
CONTRACT NO. 60W29			ILLINOIS FED. AID PROJECT	

FILE PATH: \\paul.labs.ces.state.il.us\paul\paul\Documents\Illinois\Transportation\60W29\Drawings\Sheet\60W29_Contract\60W29-Sub-500.dgn

CODE NO.	ITEM	UNIT	URBAN TOTAL QUANTITY	CONSTRUCTION CODE					
				ROADWAY	ROADWAY	BRIDGE	LIGHTING	OTHER	
				90% FED		90% FED	90% FED	90% FED	
				10% STATE	100% STATE	10% STATE	10% STATE	10% STATE	
				0004	0004	0011	0021	0044	
URBAN	URBAN	016-1708	URBAN	URBAN					
Z0046304	PIPE UNDERDRAINS FOR STRUCTURES 4"	FOOT	434	205		229			
Z0048665	RAILROAD PROTECTIVE LIABILITY INSURANCE	L SUM	1	1					
Z0062456	TEMPORARY PAVEMENT	SQ YD	849	849					
Z0073002	TEMPORARY SOIL RETENTION SYSTEM	SQ FT	9,382			9,382			
X0327685	COMBINED SEWER REMOVAL 54"	FOOT	77	77					
X0327687	SIPHON RECONSTRUCTION	L SUM	1	1					
X0370185	COMBINED SEWER (EXTRA STRENGTH VITRIFIED CLAY PIPE) 12 INCH (CDOT)	FOOT	4	4					
X7035104	TEMPORARY EPOXY PAVEMENT MARKING - LINE 4"	FOOT	3,395	3,395					
X7035105	TEMPORARY EPOXY PAVEMENT MARKING - LINE 5"	FOOT	1,513	1,513					
X7035108	TEMPORARY EPOXY PAVEMENT MARKING - LINE 8"	FOOT	8,377	8,377					
X7035112	TEMPORARY EPOXY PAVEMENT MARKING - LINE 12"	FOOT	41	41					
X0370074	RACKING CABLES IN MANHOLE OR HANDHOLE (CDOT)	EACH	5				5		
*	GROUND ROD, 3/4" X 10'-0" LENGTH (CDOT)	EACH	8					8	

* DENOTES SPECIALTY ITEM

** DENOTES NON-PARTICIPATING ITEM



D:\62429\shtr500.dgn	DESIGNED - JLV	REVISED -
USER NAME - JTRubiny	DRAWN - BAW	REVISED -
PLOT SCALE - 20.0000' / 1"	CHECKED - JMG	REVISED -
PLOT DATE - 11/6/2013	DATE - 10/30/2013	REVISED -

**STATE OF ILLINOIS
DEPARTMENT OF TRANSPORTATION**

SUMMARY OF QUANTITIES

SCALE: NONE SHEET 15 OF 17 SHEETS STA. TO STA.

F.A.I. RTE.	SECTION	COUNTY	TOTAL SHEETS	SHEET NO.
90/94/290	2013-011R	COOK	356	20
CONTRACT NO. 60W29			ILLINOIS FED. AID PROJECT	

FILE PATH = p:\388035\pmt\lsc\comon\me\local\p\AECD\00\Documents\01_Americas\Transportation\60269938_Circle\Phase_1\1000_CAD\005_Roadway\Sheets\60W29_sht-Typical-01.dgn

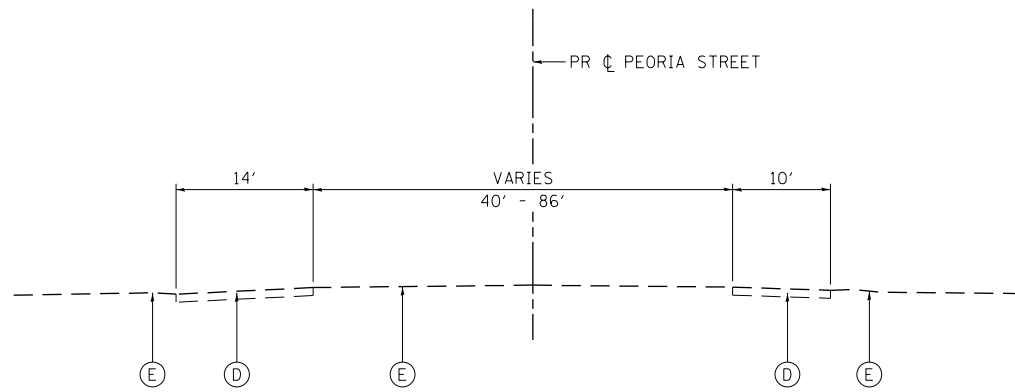

EXISTING TYPICAL SECTION

STA 3700+11.87 TO STA 3702+75.98
 EXISTING BRIDGE (SN 016-2082) INCLUDING APPROACH PAVEMENT
 STA 3702+75.98 TO STA 3705+17.14

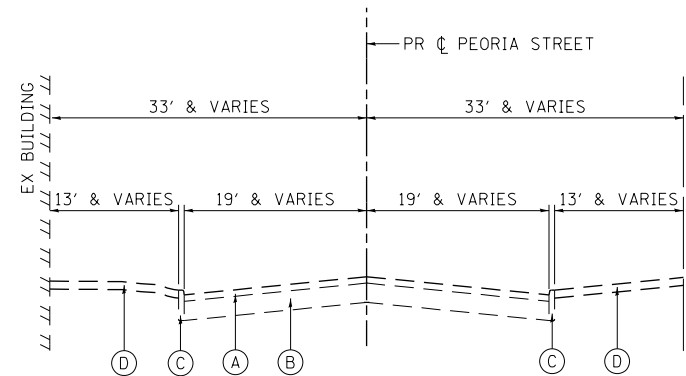

EXISTING TYPICAL SECTION

STA 3705+17.14 TO STA 3706+90.99
 EXISTING BRIDGE (SN 016-2082) INCLUDING APPROACH PAVEMENT
 STA 3702+75.98 TO STA 3705+17.14

EXISTING

- (A) HOT-MIX ASPHALT PAVEMENT, 4"
- (B) PORTLAND CEMENT CONCRETE PAVEMENT, 12"
- (C) CONCRETE CURB
- (D) PORTLAND CEMENT CONCRETE SIDEWALK
- (E) GROUND SURFACE (ASSUME EXISTING 4" TOPSOIL DEPTH)

PROPOSED

- (1) PORTLAND CEMENT CONCRETE DRIVEWAY PAVEMENT, 8 INCH
- (2) SUB-BASE GRANULAR MATERIAL, TYPE B, 6"
- (3) CONCRETE CURB, TYPE B (SPECIAL) (CDOT)
- (4) PORTLAND CEMENT CONCRETE SIDEWALK (SEE ROADWAY PLAN & PROFILE FOR DEPTHS)
- (5) SAND CUSHION, 4 INCH, (CDOT)
- (6) #5 TIE BARS, 30" LONG AT 30" C-C (INCLUDED IN PRICE FOR BID FOR CURB)
- (7) TOPSOIL FURNISH AND PLACE, 4"
- (8) RETAINING WALL (SEE RETAINING WALL PLANS)
- (9) TEMPORARY PAVEMENT (SEE TYPICAL SHT 3 FOR DETAILS)
- (10) SUB-BASE GRANULAR MATERIAL, TYPE B, 4"
- (11) COMBINATION CONCRETE CURB AND GUTTER, TYPE B-6.24
- (12) CONCRETE BARRIER WALL (SPECIAL)
- (13) CONCRETE BARRIER BASE (SPECIAL)

NOTES:

1. AS INDICATED ON THE ROADWAY PLANS, TYPICALLY AT LEAST 6' (4' MIN) OF PROPOSED SIDEWALK WIDTH MUST HAVE A CROSS SLOPE OF 1:64 OR LESS.
2. TYPICAL LOCAL ROADWAY CROSS SLOPE VARIES BETWEEN 1.4% AND 3.6% AS INDICATED ON THE PLANS. SEE ROADWAY AND GRADING PLAN DETAILS FOR ROADWAY SLOPE TRANSITIONS.

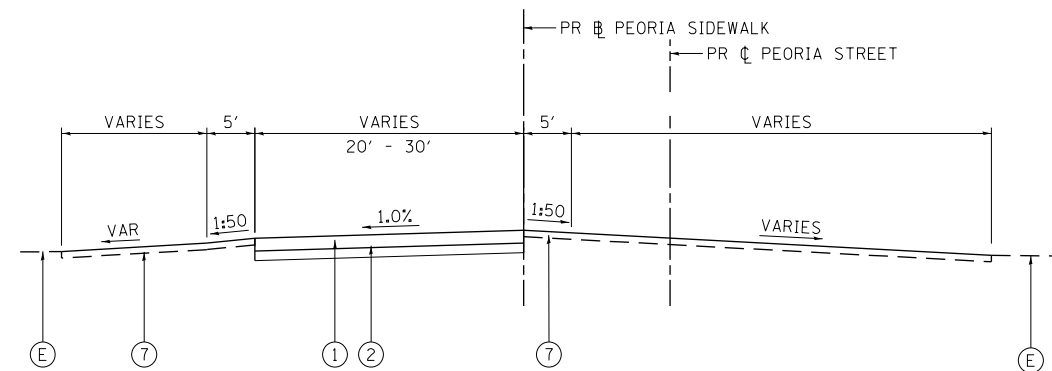

PROPOSED TYPICAL SECTION

STA 3700+11.87 TO STA 3702+38.64
 • SEE NOTE 2
 PROPOSED BRIDGE (SN 016-1708) INCLUDING APPROACH PAVEMENT
 STA 3702+38.64 TO STA 3705+49.73

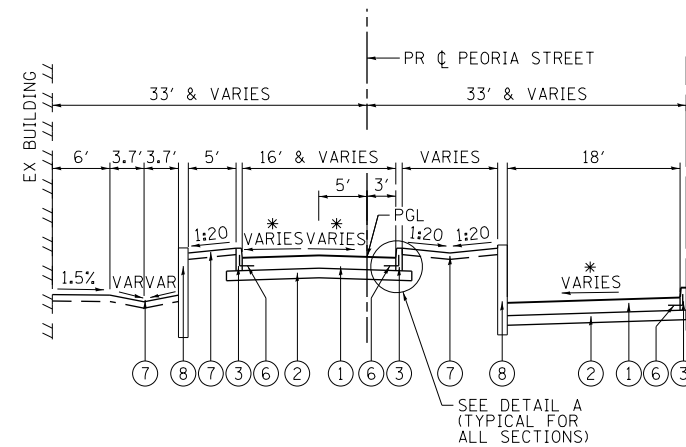

PROPOSED TYPICAL SECTION

STA 3705+49.73 TO STA 3707+04.98
 • SEE NOTE 2
 PROPOSED BRIDGE (SN 016-1708) INCLUDING APPROACH PAVEMENT
 STA 3702+38.64 TO STA 3705+49.73

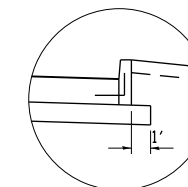

DETAIL A



D:\60W29-sht-Typical-01.dgn	DESIGNED - JLV	REVISED -
USER NAME = BAW:tor t	DRAWN - SED	REVISED -
PLOT SCALE = 20.0000' / in.	CHECKED - JMG	REVISED -
PLOT DATE = 10/29/2013	DATE - 10/30/2013	REVISED -

**STATE OF ILLINOIS
 DEPARTMENT OF TRANSPORTATION**

**TYPICAL SECTIONS
 PEORIA STREET**

SCALE: NONE SHEET 1 OF 3 SHEETS STA. TO STA.

F.A.I. RTE.	SECTION	COUNTY	TOTAL SHEETS	SHEET NO.
90/94/290	2013-011R	COOK	356	23
CONTRACT NO. 60W29			ILLINOIS FED. AID PROJECT	

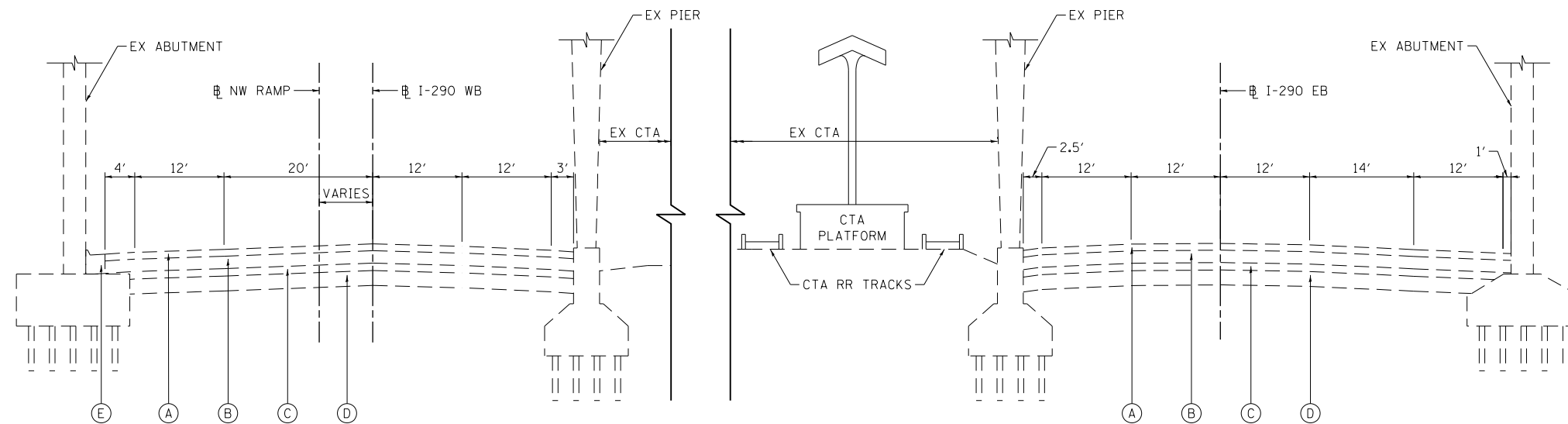

**EXISTING TYPICAL SECTION
I-290 EXPRESSWAY UNDER PEORIA STREET BRIDGE
(LOOKING EAST)**

EXISTING

- (A) HOT-MIX ASPHALT PAVEMENT, 5 1/2" - 5 3/4"
- (B) PORTLAND CEMENT CONCRETE PAVEMENT, 10"
- (C) GRANULAR SUB-BASE, 6"
- (D) PREPARED SUBGRADE, 12"
- (E) CONCRETE CURB AND GUTTER

PROPOSED

- (1) PORTLAND CEMENT CONCRETE DRIVEWAY PAVEMENT, 8 INCH
- (2) SUB-BASE GRANULAR MATERIAL, TYPE B, 6"
- (3) CONCRETE CURB, TYPE B (SPECIAL) (CDOT)
- (4) PORTLAND CEMENT CONCRETE SIDEWALK (SEE ROADWAY PLAN & PROFILE FOR DEPTHS)
- (5) SAND CUSHION, 4 INCH, (CDOT)
- (6) #5 TIE BARS, 30" LONG AT 30" C-C (INCLUDED IN PRICE FOR BID FOR CURB)
- (7) TOPSOIL FURNISH AND PLACE, 4"
- (8) RETAINING WALL (SEE RETAINING WALL PLANS)
- (9) TEMPORARY PAVEMENT (SEE TYPICAL SHT 3 FOR DETAILS)
- (10) SUB-BASE GRANULAR MATERIAL, TYPE B, 4"
- (11) COMBINATION CONCRETE CURB AND GUTTER, TYPE B-6.24
- (12) CONCRETE BARRIER WALL (SPECIAL)
- (13) CONCRETE BARRIER BASE (SPECIAL)
- (14) SEAT WALL

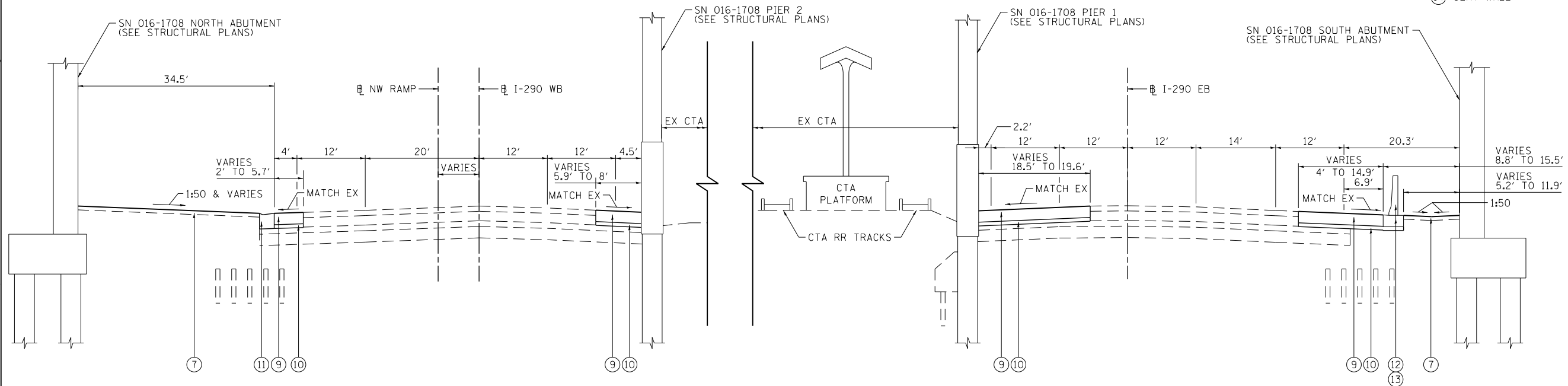

**PROPOSED TYPICAL SECTION
I-290 EXPRESSWAY UNDER PEORIA STREET BRIDGE
(LOOKING EAST)**

NOTES:

1. AS INDICATED ON THE ROADWAY PLANS, TYPICALLY AT LEAST 6' (4' MIN) OF PROPOSED SIDEWALK WIDTH MUST HAVE A CROSS SLOPE OF 1:64 OR LESS.
2. TYPICAL LOCAL ROADWAY CROSS SLOPE VARIES BETWEEN 1.4% AND 3.6% AS INDICATED ON THE PLANS. SEE ROADWAY AND GRADING PLAN DETAILS FOR ROADWAY SLOPE TRANSITIONS.

FILE PATH = p:\388035\pmt\lsc\comon\lme\local\p\wec\000\Documents\01_Americas\Transportation\60269938_Circle\Phase_1\000_CAD\006_Roadway\Sheets\60W29_Contract\0160W29-sht-Typical-02.dgn



D160W29-sht-Typical-02.dgn
USER NAME = BAW:tor t
PLOT SCALE = 20.0000' / 1"
PLOT DATE = 10/29/2013

DESIGNED - YSK
DRAWN - YSK
CHECKED - JMG
DATE - 10/30/2013

REVISED -
REVISED -
REVISED -
REVISED -

**STATE OF ILLINOIS
DEPARTMENT OF TRANSPORTATION**

**TYPICAL SECTIONS
I-290**

SCALE: NONE SHEET 2 OF 3 SHEETS STA. TO STA.

F.A.I. RTE.	SECTION	COUNTY	TOTAL SHEETS	SHEET NO.
90/94/290	2013-011R	COOK	356	24
CONTRACT NO. 60W29			ILLINOIS FED. AID PROJECT	

TEMPORARY PAVEMENT DETAILS:

DETAIL A: FULL DEPTH TEMPORARY HMA PAVEMENT

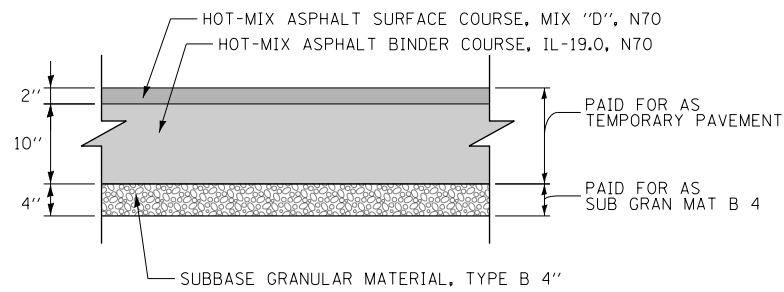

DETAIL B: TEMPORARY PCC PAVEMENT

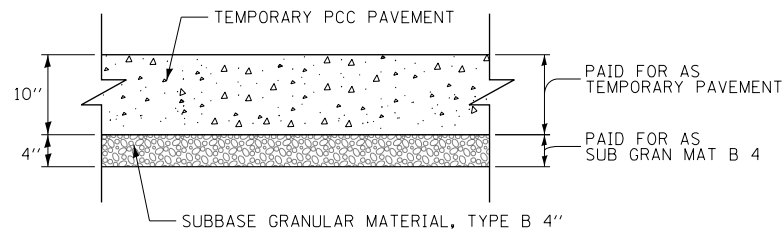

TEMPORARY PAVEMENT GENERAL NOTES:

1. THE CONTRACTOR SHALL HAVE THE OPTION OF USING HMA OR PCC SECTION FOR TEMPORARY PAVEMENT.
2. TEMPORARY HMA TEMPORARY PAVEMENT SHALL CONSIST OF TWO ITEMS: HMA BINDER COURSE AND HMA SURFACE COURSE.
3. PORTLAND CEMENT CONCRETE TEMPORARY PAVEMENT SHALL CONSIST OF CLASS PV CONCRETE MEETING THE REQUIREMENTS OF ARTICLE 1020 OF THE STANDARD SPECIFICATIONS. PORTLAND CEMENT CONCRETE TEMPORARY PAVEMENT DOES NOT REQUIRE DOWEL BARS.

HOT MIX ASPHALT MIXTURE REQUIREMENTS

MIXTURE TYPE	AIR VOIDS (%) @NDES
PAVEMENT RESURFACING	
PEORIA STREET	
HOT-MIX ASPHALT SURFACE COURSE, MIX "D", N70 (IL-9.5 mm): 1-3/4"	4% @ 70 GYR
PAVEMENT RECONSTRUCTION	
PEORIA STREET	
HOT-MIX ASPHALT SURFACE COURSE, MIX "D", N70 (IL-9.5 mm): 1-3/4"	4% @ 70 GYR
HOT-MIX ASPHALT BINDER COURSE, IL-19.0, N70: 2-1/4"	4% @ 70 GYR
UNIVERSITY OF ILLINOIS AT CHICAGO PARKING LOT	
HOT-MIX ASPHALT SURFACE COURSE, MIX "D", N70 (IL-9.5 mm): 2"	4% @ 70 GYR
HOT-MIX ASPHALT BASE COURSE (HMA BINDER IL-19 mm): 8"	4% @ 70 GYR
TEMPORARY PAVEMENT (IF HMA OPTION IS SELECTED BY CONTRACTOR)	
I-290	
HOT-MIX ASPHALT SURFACE COURSE, MIX "D", N70 (IL-9.5 mm): 2"	4% @ 70 GYR
HOT-MIX ASPHALT BINDER COURSE, IL-19.0, N70: 10" (IN 4 LIFTS)	4% @ 70 GYR

1. THE UNIT WEIGHT USED TO CALCULATE ALL HMA SURFACE MIXTURE QUANTITIES IS 112 LBS/SQ YD/IN.
2. THE "AC TYPE" FOR POLYMERIZED HMA MIXTURES SHALL BE "SBS/SBR PG 76-22" AND FOR NON-POLYMERIZED HMA THE "AC TYPE" SHALL BE "PG 64-22" UNLESS MODIFIED BY DISTRICT ONE SPECIAL PROVISIONS. FOR USE OF RECYCLED MATERIALS SEE SPECIAL PROVISIONS.

AGGREGATE SUBGRADE IMPROVEMENT AND GEOTECHNICAL FABRIC FOR GROUND STABILIZATION

AN ESTIMATED QUANTITY OF UNDERCUT, AGGREGATE SUBGRADE IMPROVEMENT (ASI) AND GEOTECHNICAL FABRIC HAS BEEN INCLUDED. AGGREGATE SUBGRADE IMPROVEMENT (ASI), HAS BEEN PROVIDED FOR SOILS THAT TEND TO BE UNSUITABLE OR UNSTABLE. GEOTECHNICAL FABRIC FOR GROUND STABILIZATION IS TO BE PLACED BELOW THE ASI. THOUGH THE ACTUAL NEED FOR REMOVAL AND REPLACEMENT WITH ASI WILL BE DETERMINED IN THE FIELD AT THE TIME OF CONSTRUCTION BY THE GEOTECHNICAL ENGINEER. ALL POTENTIALLY UNSTABLE SOILS SHOULD BE TESTED WITH EITHER A STATIC OR DYNAMIC CONE PENETROMETER AND TREATED IN ACCORDANCE WITH ARTICLE 301.04 AND THE UNDERCUT GUIDELINES IN THE IDOT SUBGRADE STABILITY MANUAL. IF UNSTABLE AND/OR UNSUITABLE MATERIAL IS ENCOUNTERED, THE SOIL SHALL BE REMOVED AND REPLACED WITH PGES AS DETERMINED BY THE GEOTECHNICAL ENGINEER. IF UNSTABLE AND/OR UNSUITABLE MATERIAL IS NOT ENCOUNTERED, THEN THE QUANTITY SHALL BE DEDUCTED AND NO ADDITIONAL COMPENSATION WILL BE DUE TO THE CONTRACTOR.

I-290

STRUCTURAL DESIGN TRAFFIC:	YEAR	<u>2015</u>
PV= _____	SU= _____	MU= _____
ROAD/STREET CLASSIFICATION:	CLASS	<u>I</u>
PERCENT OF STRUCTURAL DESIGN TRAFFIC IN DESIGN LANE:		
P= _____	S= _____	M= _____
TRAFFIC FACTOR:	ACTUAL TF= _____	AC TYPE= _____
	MINIMUM TF= _____	
PG GRADE:	BINDER= _____	SURFACE= _____
SUBGRADE SUPPORT RATING		
SSR= <u>POOR</u>		

FILE PATH = p:\388035\pmt\lsc\comon\me\local\p\MECD\000\Documents\01_Americas\Transportation\60269938_Circle\Phase_1\1\000_CAD\005_Roadway\Sheets\60W29_sht-Typical-03.dgn



DI60W29-sht-Typical-03.dgn	DESIGNED - JLV	REVISED -
USER NAME = BAW:tor t	DRAWN - BAW	REVISED -
PLOT SCALE = 20.0000' / in.	CHECKED - JMG	REVISED -
PLOT DATE = 10/29/2013	DATE - 10/30/2013	REVISED -

**STATE OF ILLINOIS
DEPARTMENT OF TRANSPORTATION**

TYPICAL SECTIONS TEMPORARY PAVEMENT			
SCALE: NONE	SHEET 3	OF 3 SHEETS	STA. TO STA.

F.A.I. RTE.	SECTION	COUNTY	TOTAL SHEETS	SHEET NO.
90/94/290	2013-011R	COOK	356	25
CONTRACT NO. 60W29				
ILLINOIS FED. AID PROJECT				

REMOVAL SCHEDULE

LOCATION	TREE REMOVAL (6 TO 15 UNITS DIAMETER)	TREE REMOVAL (OVER 15 UNITS DIAMETER)	HOT-MIX ASPHALT SURFACE REMOVAL - BUTT JOINT	PAVEMENT REMOVAL	DRIVEWAY PAVEMENT REMOVAL	CURB REMOVAL	COMBINATION CURB AND GUTTER REMOVAL	SIDEWALK REMOVAL	CONCRETE BARRIER REMOVAL	APPROACH SLAB REMOVAL	FENCE REMOVAL	GUARDRAIL REMOVAL
	UNIT	UNIT	SQ YD	SQ YD	SQ YD	FOOT	FOOT	SQ FT	FOOT	SQ YD	FOOT	FOOT
PEORIA STREET	318	949	63	722	95	258	443	15,588		184	324	276
I-290 WB				276			92		186			
I-290 EB				576					321			
TOTAL	318	949	63	1,574	95	258	535	15,588	507	184	324	276

TREE REMOVAL SCHEDULE

STATION	OFFSET	LT/RT	NO. STEMS	SIZE DIAMETER	TREE REMOVAL 6-15	TREE REMOVAL OVER 15	TREE PRUNING 1 - 10	TREE PRUNING OVER 10
				INCH	UNIT	UNIT	EACH	EACH
3700+15.42	25.25	LT	1	18				1
3700+15.46	53.09	LT	1	10			1	
3700+16.37	25.45	RT	1	20				1
3700+30.30	91.42	RT	3	6,7,12		25		
3700+34.22	59.00	RT	3	6,6,6		18		
3700+39.50	79.40	RT	3	6,6,9		21		
3700+45.16	63.42	LT	5	6,6,6,6,6		30		
3700+49.29	55.16	RT	5	6,6,6,6,6		30		
3700+53.73	75.13	RT	4	5,8,9,9		31		
3700+59.48	133.29	LT	1	7	7			
3700+59.77	58.02	LT	4	4,4,4,4		16		
3700+59.95	122.32	LT	1	8	8			
3700+60.02	109.36	LT	1	8	8			
3700+60.11	97.78	LT	1	10	10			
3700+64.62	52.20	RT	2	8,8		16		
3700+66.62	140.54	LT	1	14	14			
3700+69.01	73.35	RT	1	9	9			
3700+69.96	132.92	LT	1	6	6			
3700+72.44	109.55	LT	1	9	9			
3700+72.55	123.70	LT	1	9	9			
3700+74.06	51.97	LT	3	10,10,10		30		
3700+78.21	77.62	LT	3	4,5,11		20		
3700+80.12	49.02	RT	2	8,8		16		
3700+85.52	49.49	LT	3	4,4,4	12			
3700+85.66	69.31	RT	3	5,7,11		23		
3700+92.13	73.30	LT	3	8,10,12		30		
3700+96.23	44.66	RT	4	8,8,8,8		32		
3700+99.77	46.06	LT	3	8,8,8		24		
3701+05.87	71.23	LT	3	3,3,3	9			
3701+11.43	41.22	RT	4	8,8,8,8		32		
3701+16.12	41.83	LT	3	6,6,6		18		
3701+18.52	62.28	RT	2	9,10		19		
3701+27.43	38.28	RT	3	6,6,6		18		
3701+31.86	38.74	LT	3	6,6,6		18		
3701+32.56	59.57	RT	3	6,9,11		26		
3701+35.99	135.64	LT	1	9	9			
3701+37.89	63.45	LT	4	5,6,7,14		32		
3701+42.18	35.08	RT	4	8,8,8,8		32		
3701+48.13	34.46	LT	4	8,8,8,8		32		
3701+49.05	56.55	RT	2	8,12		20		
3701+58.95	30.70	RT	3	6,6,6		18		
3701+63.88	52.52	RT	2	6,9	15			

STATION	OFFSET	LT/RT	NO. STEMS	SIZE DIAMETER	TREE REMOVAL 6-15	TREE REMOVAL OVER 15	TREE PRUNING 1 - 10	TREE PRUNING OVER 10
				INCH	UNIT	UNIT	EACH	EACH
3701+64.02	30.40	LT	4	8,8,8,8		32		
3701+68.51	56.18	LT	3	9,10,11		30		
3701+74.23	28.37	RT	3	6,6,6		18		
3701+78.32	27.02	LT	4	6,6,6,6		24		
3701+80.62	49.23	RT	3	6,8,11		25		
3701+83.94	52.93	LT	2	3,3	6			
3701+93.83	23.83	LT	4	6,6,6,6		24		
3701+95.58	44.95	RT	3	5,6,10		21		
3701+99.25	49.56	LT	3	3,3,4	10			
3702+08.12	20.22	LT	2	6,6	12			
3702+09.21	42.26	RT	3	5,7,9		21		
3702+13.55	58.55	RT	3	6,6,9		21		
3702+14.38	45.92	LT	3	5,8,8		21		
3702+15.68	17.92	RT	2	6,6	12			
3702+23.11	39.33	RT	2	4,4	8			
3702+23.59	17.23	LT	2	6,6	12			
3702+25.17	58.73	LT	4	2,3,4,4	13			
3702+30.05	41.86	LT	2	3,6	9			
3702+32.05	66.92	RT	4	5,6,6,7				1
3702+34.27	40.04	RT	3	4,5,5	14			
3702+36.55	53.91	RT	4	2,3,3,4	12			
3702+40.31	66.63	RT	6	2,3,3,3,4,4				1
3702+40.25	38.92	LT	6	3,3,4,4,4,5		23		
3702+42.94	48.95	LT	6	2,2,5,5,5,6		25		
3702+43.48	61.34	LT	5	3,3,3,4,6		19		
3702+49.41	72.96	LT	3	5,6,7		18		
3705+09.32	33.04	RT	1	10	10			
3705+16.01	65.13	LT	1	7			1	
3705+25.00	63.51	LT	1	19				1
3705+26.06	37.47	LT	1	12	12			
3705+26.67	56.70	RT	1	6	6			
3705+30.05	60.98	LT	1	19				1
3705+34.17	73.29	RT	1	5			1	
3705+36.37	60.15	RT	2	4,4	8			
3705+39.96	42.77	RT	1	9	9			
3705+43.76	57.86	LT	1	3			1	
3705+68.55	22.01	LT	1	10	10			
3706+08.85	21.59	LT	1	6	6			
3706+17.85	23.44	RT	1	12	12			
3706+58.14	23.48	RT	1	12	12			
3706+93.59	20.98	LT	1	8			1	

FILE PATH = p:\388035\pmt\lsc\comon\lme\local\p\ME\CD\000\Documents\01_Americas\Transportation\60269938_Circle\Phase_1\1\000_CD\005_Roadway_Sheets\60W29_sht-Schedule-01.dgn



D:\60W29-sht-Schedule-01.dgn	DESIGNED - JSL	REVISED -
USER NAME = BAWtor t	DRAWN - MNB	REVISED -
PLOT SCALE = 20.0000' / in.	CHECKED - JMG	REVISED -
PLOT DATE = 10/29/2013	DATE - 10/30/2013	REVISED -

**STATE OF ILLINOIS
DEPARTMENT OF TRANSPORTATION**

SCHEDULE OF QUANTITIES			
SCALE: NONE	SHEET 1	OF 2 SHEETS	STA. TO STA.

F.A.I. R.T.E.	SECTION	COUNTY	TOTAL SHEETS	SHEET NO.
90/94/290	2013-011R	COOK	356	26
CONTRACT NO. 60W29			ILLINOIS FED. AID PROJECT	

FILE PATH = p:\388035\pmt\escomon\me\local\p\AECD\00\Documents\01_Americas\Transportation\62629938_Circle\Phase_1\1000_CAD\005_Roadway_Sheets\60W29_Contract\0160W29-sht-Schedule-01.dgn

ROADWAY SCHEDULE

LOCATION	TREE TRUNK PROTECTION	TREE ROOT PRUNING	TREE PRUNING (1 TO 10 INCH DIAMETER)	TREE PRUNING (OVER 10 INCH DIAMETER)	GEOTECHNICAL FABRIC FOR GROUND STABILIZATION	AGGREGATE SUBGRADE IMPROVEMENT	SUBBASE GRANULAR MATERIAL, TYPE B, 4"	SUBBASE GRANULAR MATERIAL, TYPE B, 6"	PORTLAND CEMENT CONCRETE BASE COURSE 9"	HIGH-EARLY-STRENGTH PORTLAND CEMENT CONCRETE BASE COURSE 9"	BITUMINOUS MATERIALS (PRIME COAT)	AGGREGATE (PRIME COAT)	HOT-MIX ASPHALT BINDER COURSE, IL-19.0 N70	HOT-MIX ASPHALT SURFACE COURSE, MIX "D", N70	PAVEMENT FABRIC	PROTECTIVE COAT	BRIDGE APPROACH PAVEMENT CONNECTOR (PCC)	PORTLAND CEMENT CONCRETE DRIVEWAY PAVEMENT, 8 INCH	PORTLAND CEMENT CONCRETE SIDEWALK 5 INCH	COMBINATION CURB AND GUTTER TYPE B V.12 (CDOOT)	SAND CUSHION, 4 INCH, (CDOOT)	CONCRETE CURB, TYPE B (SPECIAL) (CDOOT)	COMBINATION CONCRETE CURB AND GUTTER, TYPE B-6.24	DETECTABLE WARNINGS (SPECIAL)	CONCRETE MEDIAN SURFACE, 4 INCH	TEMPORARY PAVEMENT	CONCRETE BARRIER BASE (SPECIAL)	CONCRETE BARRIER WALL (SPECIAL)	CONCRETE BARRIER TRANSITION (SPECIAL)	BARRIER WALL MARKERS, TYPE C	CHAIN LINK FENCE, 6'	BOLLARDS		
	EACH	EACH	EACH	EACH	SQ YD	CU YD	SQ YD	SQ YD	SQ YD	SQ YD	TON	TON	TON	TON	SQ YD	SQ YD	SQ YD	SQ YD	SQ YD	FOOT	SQ FT	FOOT	FOOT	SQ FT	SQ FT	SQ YD	FOOT	FOOT	FOOT	FOOT	EACH	FOOT	EACH	
PEORIA STREET	11	11	5	6	65	22		1,591	108		0.1	0.3	14	17	108	61	28	1,411	3,213	50	3,286	831	188	12	73							58	2	
I-290 WB							233																188				197	90	30	60	2			
I-290 EB							802																			652	377	287	90	8				
HIGH-EARLY-STRENGTH PCC BASE CSE 9" (ASSUME 10% OF PEORIA STREET PCC BASE CSE 9")									-10	10																								
TOTAL	11	11	5	6	65	22	1,035	1,591	98	10	0.1	0.3	14	17	108	61	28	1,411	3,213	50	3,286	831	188	12	73	849	467	317	150	10	58	2		

NOTES:
1. ADDITIONAL BARRIER WALL MARKERS, TYPE C QUANTITY PROVIDED ON THE SUGGESTED STAGES OF CONSTRUCTION AND TRAFFIC CONTROL PLAN SCHEDULE.

EARTHWORK SCHEDULE

LOCATION	EARTH EXCAVATION CUYD	REMOVAL AND DISPOSAL OF UNSUITABLE MATERIALS		* EXCAVATION TO BE USED IN EMBANKMENT (15% SHRINKAGE) [EARTH EXCAVATION * 0.85]	* EMBANKMENT CUYD	* EARTHWORK BALANCE WASTE (+) OR SHORTAGE (-) CUYD	FURNISHED EXCAVATION CU YD
		EXISTING TOPSOIL CUYD	UNDERCUT CUYD				
PEORIA STREET END AREAS (SOUTH OF I-290)	165	378		140	395	-255	2,170
PEORIA STREET END AREAS (NORTH OF I-290)	105	34	22	89	550	-461	
PEORIA STREET SOUTH ABUTMENT	2,465	0		2,095	3,125	-1,030	
PEORIA STREET PIER 1	60	0		51	105	-54	
PEORIA STREET PIER 2	100	0		85	130	-45	
PEORIA STREET NORTH ABUTMENT	925	0		786	865	-79	
PEORIA STREET SIPHON	2,940	0		2,499	2,585	-86	
HAUL ROAD / TEMP SIDEWALK CONNECTION	0	0		0	160	-160	
TOTAL	6,760	435		5,746	7,915	-2,169	

* NOT A PAY ITEM.



DI60W29-sht-Schedule-01.dgn	DESIGNED - JSL	REVISED -
USER NAME = BAW1tor t	DRAWN - MNB	REVISED -
PLOT SCALE = 20.0000' / 1"	CHECKED - JMG	REVISED -
PLOT DATE = 10/29/2013	DATE - 10/30/2013	REVISED -

**STATE OF ILLINOIS
DEPARTMENT OF TRANSPORTATION**

SCHEDULE OF QUANTITIES			
SCALE: NONE	SHEET 2	OF 2 SHEETS	STA. TO STA.

F.A.I. RTE.	SECTION	COUNTY	TOTAL SHEETS	SHEET NO.
90/94/290	2013-011R	COOK	356	27
CONTRACT NO. 60W29			ILLINOIS FED. AID PROJECT	

EXISTING DRAINAGE STRUCTURE SCHEDULE

STATION	OFFSET	CATCH BASINS TO BE ADJUSTED	MANHOLES TO BE ADJUSTED	REMOVING MANHOLES	REMOVING CATCH BASINS	REMOVING INLETS	CATCH BASIN TO BE RECONSTRUCTED (SPECIAL) (SEE NOTE 1)	COMMENTS	
		EACH	EACH	EACH	EACH	EACH	EACH		
PEORIA STREET									
3700+03.04	0.00'		1					EX RIM EL = 592.97	PR RIM EL = 592.97
3700+03.25	72.63' RT	1						EX RIM EL = 592.33	PR RIM EL = 592.33
3700+96.17	108.43' LT	1						EX RIM EL = 593.349	PR RIM EL = 593.65
3702+19.67	17.09' RT		1					EX RIM EL = 594.48	PR RIM EL = 595.83
3702+48.07	56.16' RT				1				
3702+48.25	63.30' LT	1						EX RIM EL = 593.33	PR RIM EL = 593.33
3705+74.79	17.47' LT					1			
3705+76.67	16.74' RT					1			
3705+84.38	1.61' LT			1					
EB I-290									
343+73.70	42.40' RT				1				
344+98.10	35.00' RT		1					EX RIM EL = 577.21	PR RIM EL = 577.21
345+25.20	17.70' LT		1					EX RIM EL = 577.47	PR RIM EL = 577.47
345+25.50	37.30' RT						1		
345+36.90	42.90' RT				1				
345+39.80	26.20' LT	1						EX RIM EL = 577.21	PR RIM EL = 577.21
346+18.40	26.40' LT		1					EX RIM EL = 577.03	PR RIM EL = 577.03
WB I-290									
345+19.10	28.90' RT		1					EX RIM EL = 577.20	PR RIM EL = 577.27
345+27.40	28.80' RT	1						EX RIM EL = 577.19	PR RIM EL = 577.25
345+37.80	35.40' LT	1						EX RIM EL = 577.11	PR RIM EL = 577.11
TOTALS		6	6	1	3	2	1		

NOTES:

- SEE SPECIFICATIONS FOR A DESCRIPTION OF THIS WORK.
- STATION, OFFSET, AND ELEVATION FOR STRUCTURES LOCATED ALONG THE SINGLE FACE BARRIER WALL ARE GIVEN AT THE TOE OF THE WALL.

DRAINAGE AND UTILITY SHEET NO.	LOCATION	STORM SEWER REMOVAL	COMBINED SEWER REMOVAL			TRENCH BACKFILL	TELEVISION INSPECTION OF SEWER	TELEVISION INSPECTION OF SEWER, SPECIAL	COMBINED SEWERS TO BE CLEANED	COMBINED SEWERS TO BE CLEANED, SPECIAL	STORM SEWERS TO BE CLEANED	WATER MAIN REMOVAL, 12"
		FOOT	FOOT			CU YD	FOOT	FOOT	FOOT	FOOT	FOOT	FOOT
		10"	8"	12"	54"						10"	12"
1	PEORIA STREET		48	4	77	261.0	830	1,860	415	930		27
5, 7	WB I-290						288					
6, 8	EB I-290	9					224			112		
TOTAL		9	48	4	77	261.0	1,342	1,860	415	930	112	27

NOTES:

- ADDITIONAL TRENCH BACKFILL QUANTITY PROVIDED ON THE DRAINAGE AND UTILITY SCHEDULE FOR THE PROPOSED STORM SEWER AND COMBINED SEWER.
- THE QUANTITY PROVIDED FOR TELEVISION INSPECTION OF SEWER CONSIST OF WORK BEFORE AND AFTER CONSTRUCTION.

FILE PATH = p:\388035\pmt\lsc\comon\lme\local\p\wec\000\Documents\01_Americas\Transportation\60269938_Circle\Phase_1\1\000_CAD\005_Roadway_Sheets\60W29_sht-Schedule-Drain-01.dgn



DI60W29-sht-Schedule-Drain-01.dgn	DESIGNED - JLV	REVISED -
USER NAME = BAW:tor t	DRAWN - JSL	REVISED -
PLOT SCALE = 20.0000' / in.	CHECKED - JMG	REVISED -
PLOT DATE = 10/29/2013	DATE - 10/30/2013	REVISED -

**STATE OF ILLINOIS
DEPARTMENT OF TRANSPORTATION**

DRAINAGE SCHEDULES

SCALE: NONE SHEET 1 OF 2 SHEETS STA. TO STA.

F.A.I. RTE.	SECTION	COUNTY	TOTAL SHEETS	SHEET NO.
90/94/290	2013-011R	COOK	356	28
CONTRACT NO. 60W29			ILLINOIS FED. AID PROJECT	

FILE PATH = p:\388035-p\mt\escomon\me\local\p\AECD\000\Documents\01_Americas\Transportation\60269938_Circle\Phase_1\1000_CAD\006_Roadway\Sheets\60W29_sht-Schedule-Drain-01.dgn

PROPOSED DRAINAGE STRUCTURE SCHEDULE																
STRUCTURE	LOCATION	OFFSET	EDGE OF PAVEMENT (EOP), EDGE OF SHOULDER (EOS), OR CENTER OF STRUCTURE (COS)	RIM (ELEV)	N INVERT (ELEV)	W INVERT (ELEV)	E INVERT (ELEV)	S INVERT (ELEV)	NE INVERT (ELEV)	NW INVERT (ELEV)	SE INVERT (ELEV)	SW INVERT (ELEV)	CATCH BASINS, TYPE A, 4'-DIAMETER, TYPE 20 FRAME AND GRATE	INLETS, TYPE A, TYPE 1 FRAME, OPEN LID (CITY OF CHICAGO)	CATCH BASINS, TYPE A, 4'-DIAMETER, TYPE 1 FRAME, OPEN LID (CITY OF CHICAGO)	
													EACH	EACH	EACH	
PEORIA STREET																
S-01A	3702+47.44	246.03' RT	COS	596.35					593.16					1		
S-01B	3702+36.38	273.59' RT	COS	596.50		593.31								1		
S-01C	3701+21.39	114.98' LT	COS	592.42			589.62 (EX)								1	
S-01D	3701+45.19	115.04' LT	COS	593.05			589.62 (EX)								1	
S-02	3702+48.07	325.03' RT	COS	593.85		585.35 (EX)		585.35 (EX)							1	
S-03	3706+08.99	256.87' RT	EOP	594.87			589.60								1	
S-04	3706+28.99	256.87' RT	EOP	594.08			588.81		589.69						1	
S-05	3706+34.01	251.89' RT	COS	593.08			589.89							1		
S-06	3706+45.93	270.87' RT	EOP	593.67			590.48							1		
S-07	3706+46.09	283.81' RT	EOP	593.18		589.83				587.91					1	
S-08	3706+57.83	296.46' RT	EOP	593.05						587.78					1	
S-09	3706+80.00	286.70' RT	EOP	592.75		587.48									1	
S-10	3706+80.00	251.20' RT	EOP	592.54			587.27								1	
WB I-290																
N/A																
EB I-290																
S-30	343+73.98	44.59' RT	EOS (1)	577.38	574.13**								1			
S-31	345+42.00	44.60' RT	EOS (1)	576.66						572.53			1			
													TOTAL	2	4	9

- NOTES:**
1. STATION, OFFSET, AND ELEVATION FOR STRUCTURES LOCATED ALONG THE CONCRETE BARRIER WALL (SPECIAL) ARE GIVEN AT THE TOE OF THE WALL.
 2. ELEVATIONS NOTED AS EXISTING (EX) ARE CALCULATED FROM RECORD INFORMATION. CONTRACTOR SHALL CONFIRM IN THE FIELD, PRIOR TO FABRICATING/ORDERING ANY STRUCTURES THAT MAY BE IMPACTED.

PROPOSED DRAINAGE PIPE SCHEDULE									
PIPE	UPSTREAM STRUCTURE	DOWNSTREAM STRUCTURE	UPSTREAM INVERT ELEVATION	DOWNSTREAM INVERT ELEVATION	STORM SEWERS, CLASS A, TYPE 2		COMBINED SEWER (EXTRA STRENGTH VITRIFIED CLAY PIPE)		TRENCH BACKFILL
					12"	8"	12"	8"	
					FOOT	FOOT	FOOT	FOOT	
PEORIA STREET									
P-01A	S-01A	EX STRUCTURE STA 3702+48.25, 63.3' LT	593.03	587.95				40	1.3
P-01B	S-01B	S-02	593.13	585.33				55	6.6
P-01C	PRE END CONNECTION TO EX PIPE	S-02	EX PIPE	585.35 (EX)		8			6.5
P-01D	S-02	PR END CONNECTION TO EX PIPE	585.35 (EX)	EX PIPE			4		7.7
P-01E	S-01C	PR CONNECTION TO EX STORM SEWER	589.62 (EX)	"		5			0.5
P-01F	S-01D	"	589.62 (EX)	"		5			23.7
P-02	S-03	"	589.60	"				17	10.9
P-03	S-05	S-04	589.89	588.55				7	2.8
P-04	S-04	PR CONNECTION TO EX STORM SEWER	588.55	EX PIPE				17	11.1
P-05	S-06	S-07	590.48	587.81				10	4.5
P-06	S-07	PR CONNECTION TO EX STORM SEWER	587.81	EX PIPE		22			15.5
P-07	S-08	"	587.78	"		37			24.0
P-08	S-10	"	587.27	"				23	14.9
P-09	S-09	"	587.48	"		23			14.9
SIPHON SEE SIPHON RECONSTRUCTION SHEETS FOR DETAILS									
WB I-290									
8" DRAIN PIPE	BRIDGE SCUPPER (PIER 2)	EX STRUCTURE STA 345+27.4, 28.8' RT [SEE BRIDGE PLANS]	574.00						3.5
EB I-290									
P-31	S-31	EX STRUCTURE STA 345+25.50, 37.30' RT	572.50	572.35 **	15				4.8
ROUNDED TOTAL					15	100	4	169	724

- NOTES:**
1. ELEVATIONS NOTED AS EXISTING (EX) ARE CALCULATED FROM RECORD INFORMATION. CONTRACTOR SHALL CONFIRM IN THE FIELD, PRIOR TO FABRICATING/ORDERING ANY STRUCTURES THAT MAY BE IMPACTED.
 2. ADDITIONAL TRENCH BACKFILL QUANTITY PROVIDED ON THE EXISTING PIPE SCHEDULE.



D:\60W29-sht-Schedule-Drain-01.dgn
 USER NAME = BAW1tor t
 PLOT SCALE = 20.0000' / in.
 PLOT DATE = 10/29/2013

DESIGNED - JLV
 DRAWN - JSL
 CHECKED - JMG
 DATE - 10/30/2013

STATE OF ILLINOIS
DEPARTMENT OF TRANSPORTATION

DRAINAGE SCHEDULES
 SCALE: NONE SHEET 2 OF 2 SHEETS STA. TO STA.

F.A.I. RTE.	SECTION	COUNTY	TOTAL SHEETS	SHEET NO.
90/94/290	2013-011R	COOK	356	29
CONTRACT NO. 60W29			ILLINOIS FED. AID PROJECT	

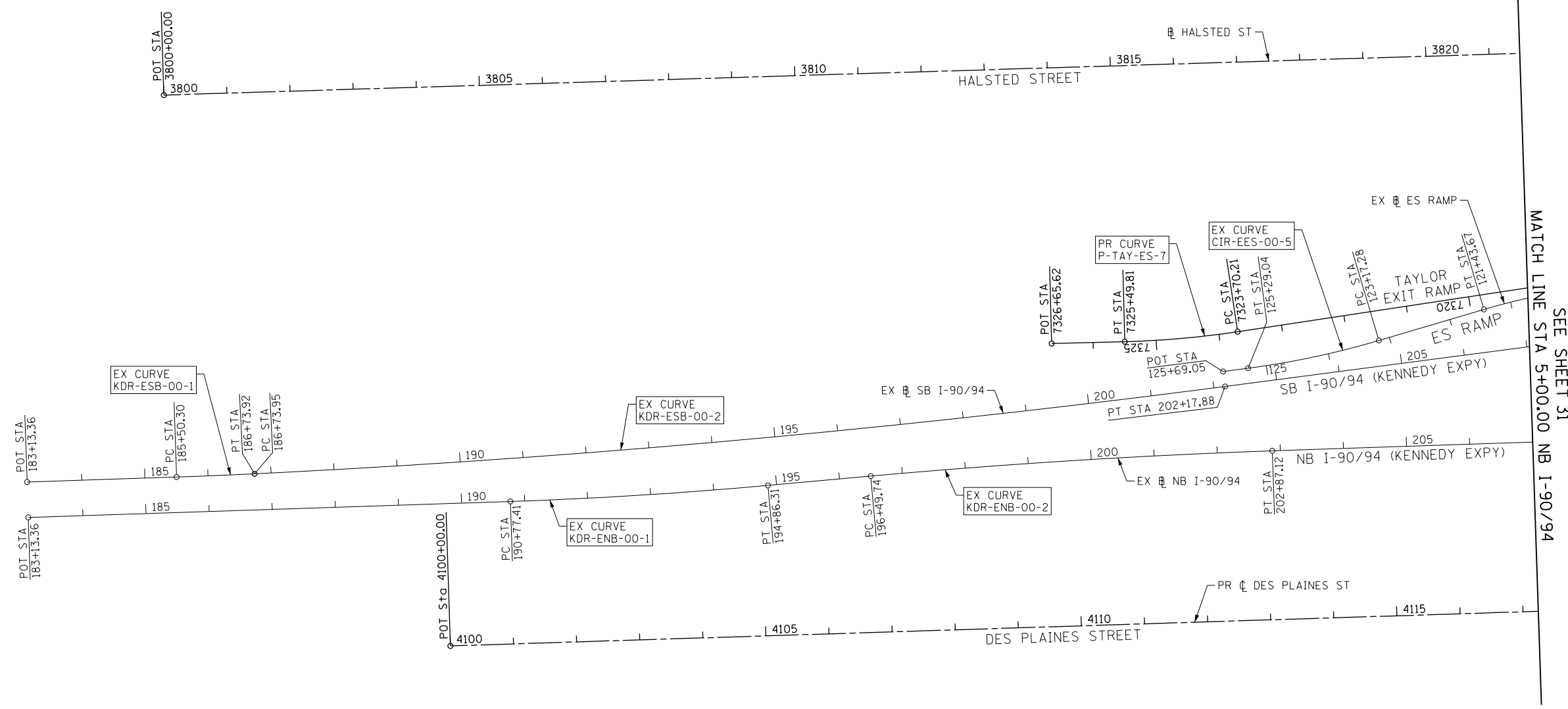
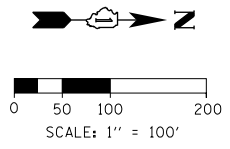

FILE PATH = p:\388035\pmt\lsc\comon\me\local\p\AECD\00\Documents\01_Americas\Transportation\60269938_Circle\Phase_1\1000_CAD\006_Roadway_Sheets\60W29_Sht-ATB-01.dgn



DI60W29-Sht-ATB-01.dgn	DESIGNED - JLV	REVISED -
USER NAME = BAWtor t	DRAWN - BAW	REVISED -
PLOT SCALE = 200.0000' / in.	CHECKED - JMG	REVISED -
PLOT DATE = 10/28/2013	DATE - 10/30/2013	REVISED -

**STATE OF ILLINOIS
DEPARTMENT OF TRANSPORTATION**

ALIGNMENT, TIES AND BENCHMARKS			
SCALE: 1" = 100'	SHEET 1	OF 9 SHEETS	STA. TO STA.

F.A.I. RTE.	SECTION	COUNTY	TOTAL SHEETS	SHEET NO.
90/94/290	2013-011R	COOK	356	30
CONTRACT NO. 60W29			ILLINOIS FED. AID PROJECT	

SEE SHEET 33
MATCH LINE STA 350+00 EB I-290

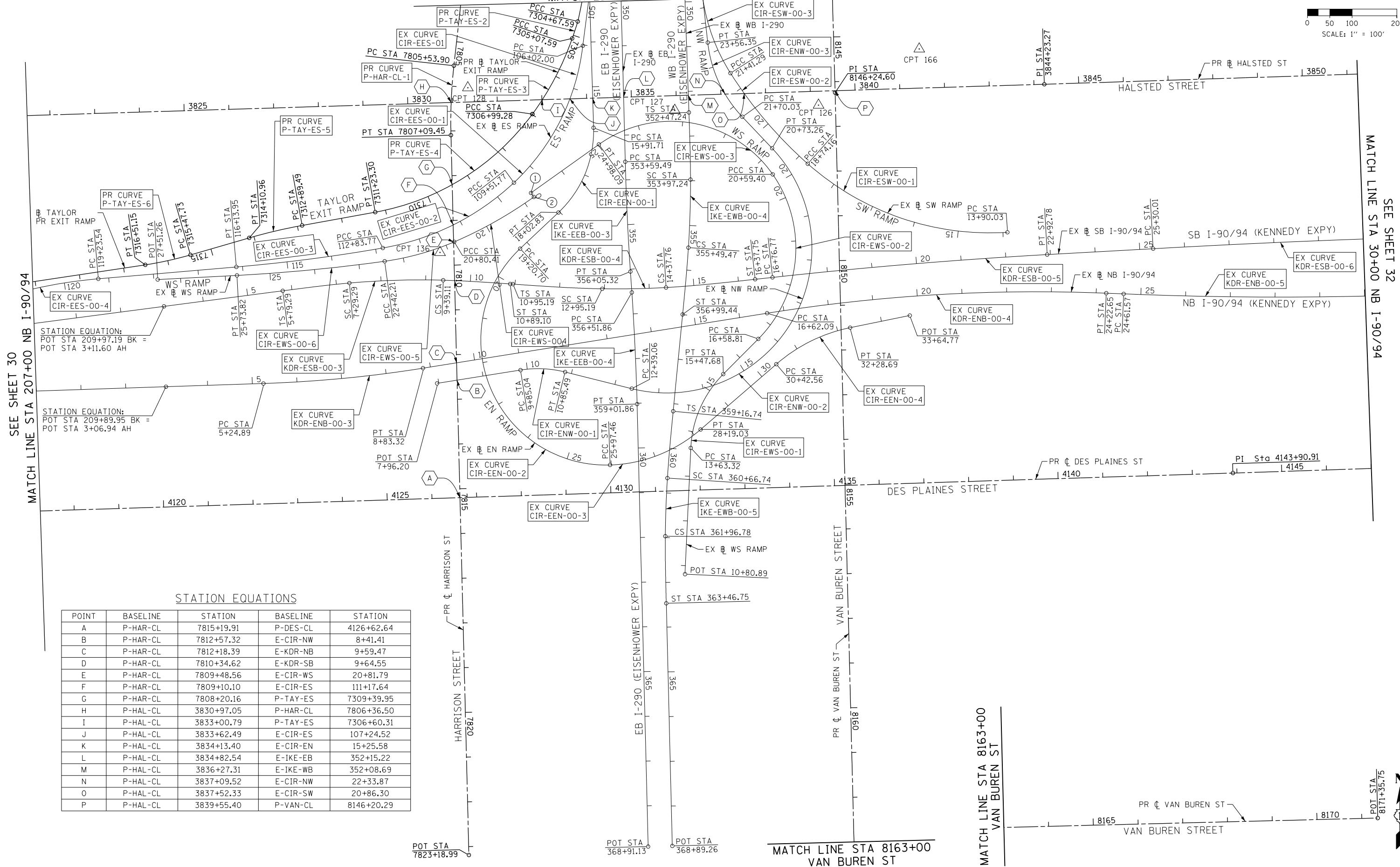
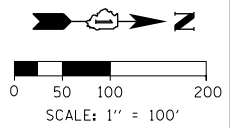

SEE SHEET 30
MATCH LINE STA 207+00 NB I-90/94

SEE SHEET 32
MATCH LINE STA 30+00 NB I-90/94

STATION EQUATION:
POT STA 209+97.19 BK =
POT STA 3+11.60 AH

STATION EQUATION:
POT STA 209+89.95 BK =
POT STA 3+06.94 AH

STATION EQUATIONS

POINT	BASELINE	STATION	BASELINE	STATION
A	P-HAR-CL	7815+19.91	P-DES-CL	4126+62.64
B	P-HAR-CL	7812+57.32	E-CIR-NW	8+41.41
C	P-HAR-CL	7812+18.39	E-KDR-NB	9+59.47
D	P-HAR-CL	7810+34.62	E-KDR-SB	9+64.55
E	P-HAR-CL	7809+48.56	E-CIR-WS	20+81.79
F	P-HAR-CL	7809+10.10	E-CIR-ES	111+17.64
G	P-HAR-CL	7808+20.16	P-TAY-ES	7309+39.95
H	P-HAL-CL	3830+97.05	P-HAR-CL	7806+36.50
I	P-HAL-CL	3833+00.79	P-TAY-ES	7306+60.31
J	P-HAL-CL	3833+62.49	E-CIR-ES	107+24.52
K	P-HAL-CL	3834+13.40	E-CIR-EN	15+25.58
L	P-HAL-CL	3834+82.54	E-IKE-EB	352+15.22
M	P-HAL-CL	3836+27.31	E-IKE-WB	352+08.69
N	P-HAL-CL	3837+09.52	E-CIR-NW	22+33.87
O	P-HAL-CL	3837+52.33	E-CIR-SW	20+86.30
P	P-HAL-CL	3839+55.40	P-VAN-CL	8146+20.29

STATE OF ILLINOIS
DEPARTMENT OF TRANSPORTATION

ALIGNMENT, TIES AND BENCHMARKS

F.A.I. RTE.	SECTION	COUNTY	TOTAL SHEETS	SHEET NO.
90/94/290	2013-01R	COOK	356	31
CONTRACT NO. 60W29				
ILLINOIS FED. AID PROJECT				



D160W29-Sht-ATB-02.dgn
USER NAME = BAW1tor1
PLOT SCALE = 200.0000' / in.
PLOT DATE = 10/28/2013

DESIGNED - JLV
DRAWN - BAW
CHECKED - JMG
DATE - 10/30/2013

REVISED -
REVISED -
REVISED -
REVISED -

SCALE: 1" = 100' SHEET 2 OF 9 SHEETS STA. TO STA.

FILE PATH = p:\388035\pml\aeconom\me\local\p\aeconom\Documents\01_Americas\Transportation\60269938_Circle\Phase_1\1000_CAD\005_Roadway\Sheets\60W29_Sht-ATB-02.dgn

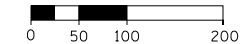
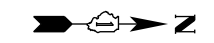

SCALE: 1" = 100'

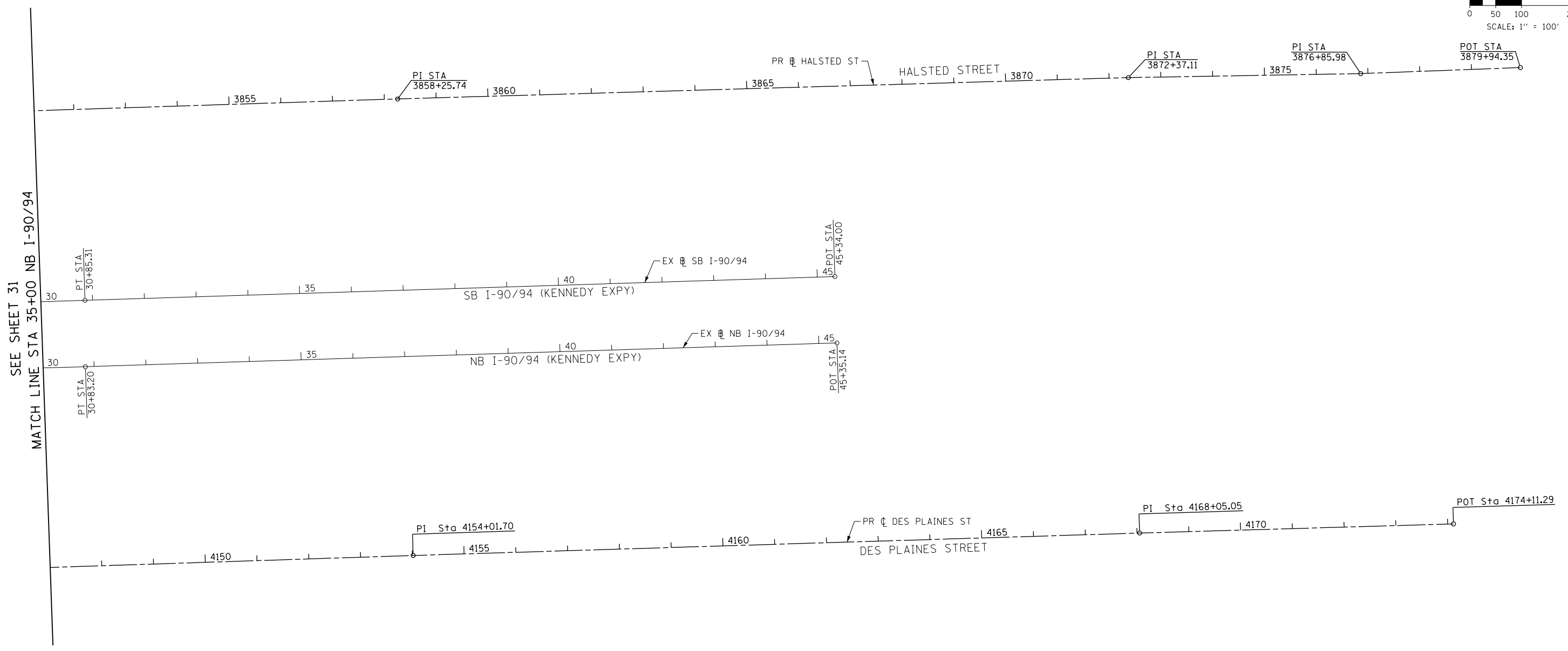

SEE SHEET 31
MATCH LINE STA 35+00 NB I-90/94

FILE PATH = p:\388035\pmt\lsc\comon\lne\local\p\AECD\00\Documents\01_Americas\Transportation\60269938_Circle\Phase_1\1\000_CAD\005_Roadway_Sheets\60W29_Sheets\60W29_Contract\0160W29-Sht-ATB-03.dgn



DI60W29-Sht-ATB-03.dgn	DESIGNED - JLV	REVISED -
USER NAME = BAWtor t	DRAWN - BAW	REVISED -
PLOT SCALE = 200.0000' / in.	CHECKED - JMG	REVISED -
PLOT DATE = 10/28/2013	DATE - 10/30/2013	REVISED -

**STATE OF ILLINOIS
DEPARTMENT OF TRANSPORTATION**

ALIGNMENT, TIES AND BENCHMARKS

SCALE: 1" = 100' SHEET 3 OF 9 SHEETS STA. TO STA.

F.A.I. RTE.	SECTION	COUNTY	TOTAL SHEETS	SHEET NO.
90/94/290	2013-01R	COOK	356	32
CONTRACT NO. 60W29				
ILLINOIS FED. AID PROJECT				

FILE PATH = p:\1\388035\pmt\1\aecon\line\local\p\AECD000\Documents\01_Americas\Transportation\60269938_Circle\Phase\1\000_CAD\005_Roadway_Sheets\60W29_Sht-1B-04.dgn

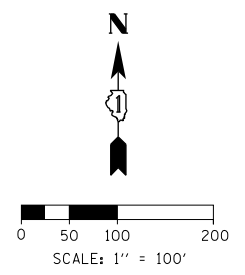
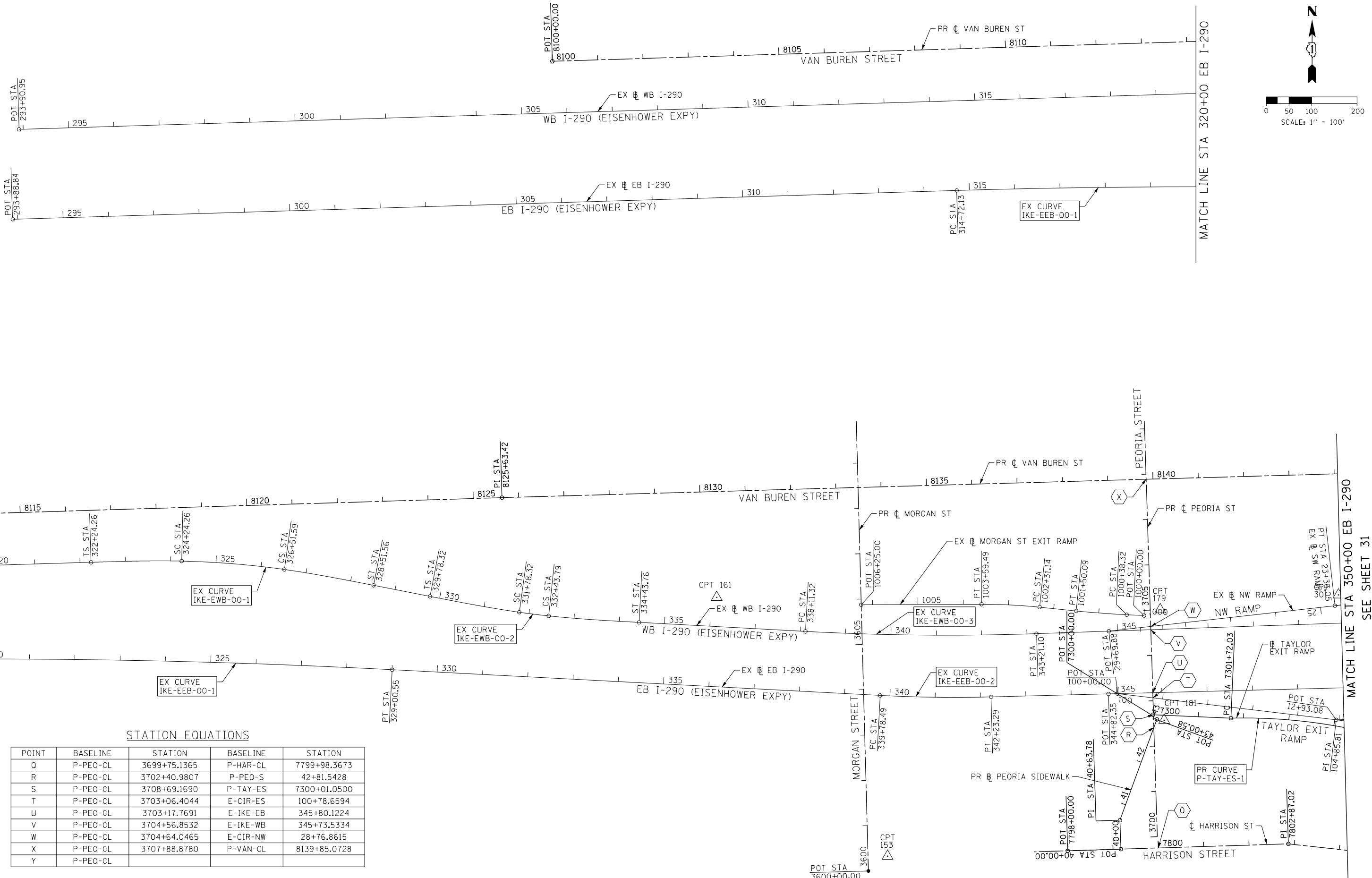

MATCH LINE STA 320+00 EB I-290

MATCH LINE STA 350+00 EB I-290

STATION EQUATIONS

POINT	BASELINE	STATION	BASELINE	STATION
Q	P-PEO-CL	3699+75.1365	P-HAR-CL	7799+98.3673
R	P-PEO-CL	3702+40.9807	P-PEO-S	42+81.5428
S	P-PEO-CL	3708+69.1690	P-TAY-ES	7300+01.0500
T	P-PEO-CL	3703+06.4044	E-CIR-ES	100+78.6594
U	P-PEO-CL	3703+17.7691	E-IKE-EB	345+80.1224
V	P-PEO-CL	3704+56.8532	E-IKE-WB	345+73.5334
W	P-PEO-CL	3704+64.0465	E-CIR-NW	28+76.8615
X	P-PEO-CL	3707+88.8780	P-VAN-CL	8139+85.0728
Y	P-PEO-CL			



D:\60W29-Sht-1B-04.dgn
 USER NAME = BAW:tor t
 PLOT SCALE = 200.0000' / in.
 PLOT DATE = 10/28/2013

DESIGNED - JLV
 DRAWN - BAW
 CHECKED - JMG
 DATE - 10/30/2013

REVISED -
 REVISED -
 REVISED -
 REVISED -

**STATE OF ILLINOIS
 DEPARTMENT OF TRANSPORTATION**

ALIGNMENT, TIES AND BENCHMARKS

SCALE: 1" = 100' SHEET 4 OF 9 SHEETS STA. TO STA.

F.A.I. R.E.	SECTION	COUNTY	TOTAL SHEETS	SHEET NO.
90/94/290	2013-011R	COOK	356	33
CONTRACT NO. 60W29			ILLINOIS FED. AID PROJECT	

SEE SHEET 31

BENCHMARKS		
MONUMENT	ELEVATION	DESCRIPTION
BM 1100	582.6782	SET "X" @ CL OF EAST PIER @ CL OF VAN BUREN ST.
BM 1140	579.3332	SET "X" ON WESTERLY JAYWALL OF I-90 @ CL OF VAN BUREN ST.
BM 1141	575.1320	SET "X" ON WESTERLY JAYWALL OF I-90 @ CL OF OUTBOUND I-290 OVERPASS.
BM 1142	575.9003	SET "X" ON WESTERLY JAYWALL OF I-90 @ CL OF INBOUND I-290 OVERPASS.
BM 1143	580.1100	SET "X" ON WESTERLY JAYWALL OF I-90 ±35' SOUTH OF HARRISON ST. OVERPASS.
BM 1144	585.7601	CHISEL "X" ON OVERHEAD SIGN BOLT. SIGN #D1. W. SIDE OF HARRISON. (CENTER OF 3 EAST BOLTS)
BM 1145	586.1391	CHISEL "X" ON WESTERLY BOLT OF H.M.L.P. CL OF I-90 ± 200' S. OF PUMP/LIFT STATION.
BM 1146	582.9574	SET "X" ON WESTERLY JAYWALL OF I-90 WESTBOUND ± OPPOSITE SIGN #D4
BM 1147	579.4454	SET "X" ON WESTERLY JAYWALL OF ACCIDENT INVESTIGATION SITE ±35' N. OF E. I-90/94 SIGN.
BM 1345	594.1988	"+" CUT WSW FLANGE BOLT FH W. SIDE DES PLAINES ST. ±200' S. OF S HARRISON ST.

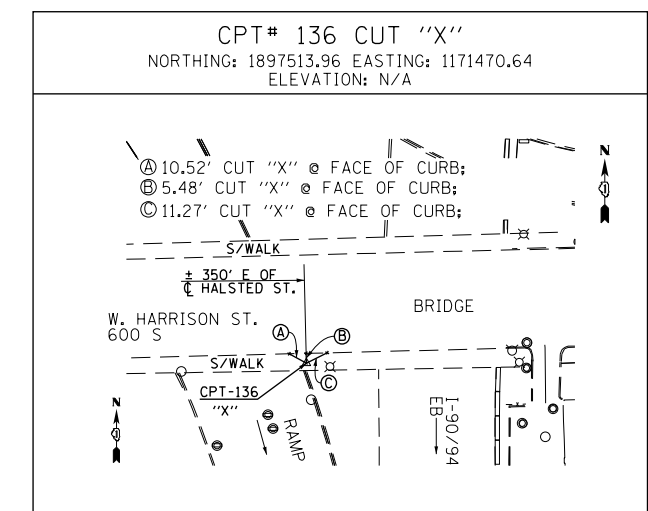
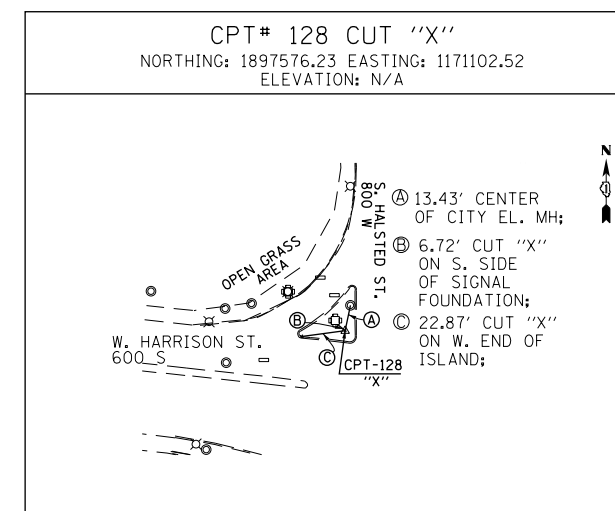
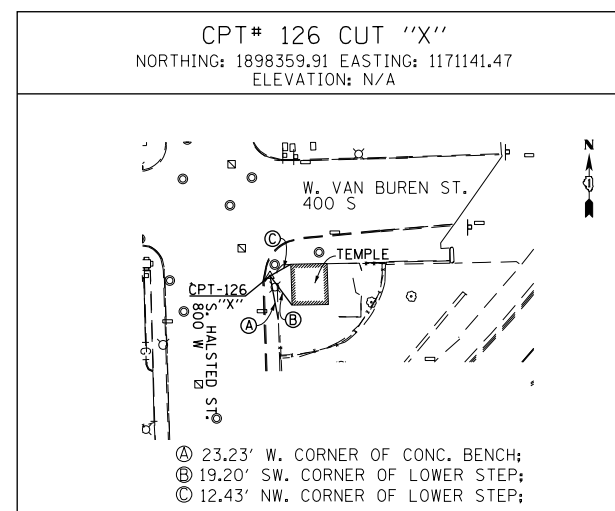
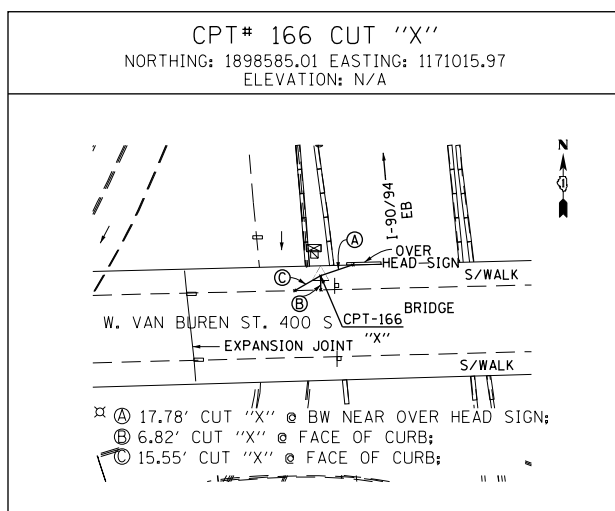
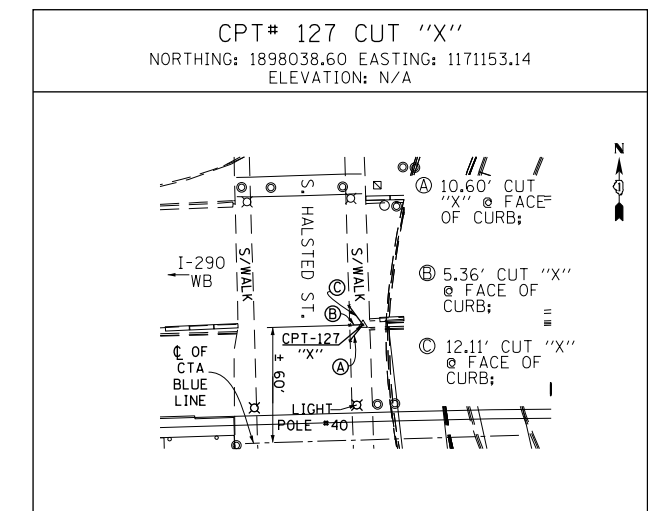
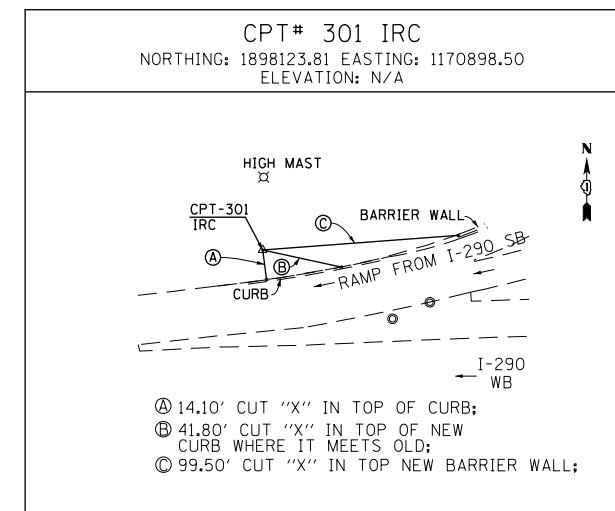
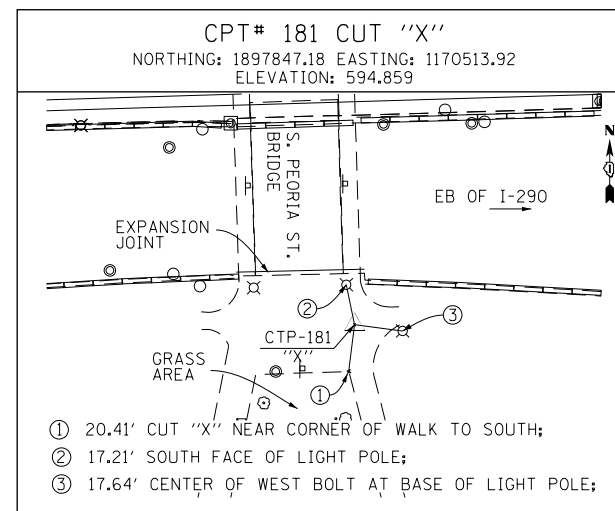
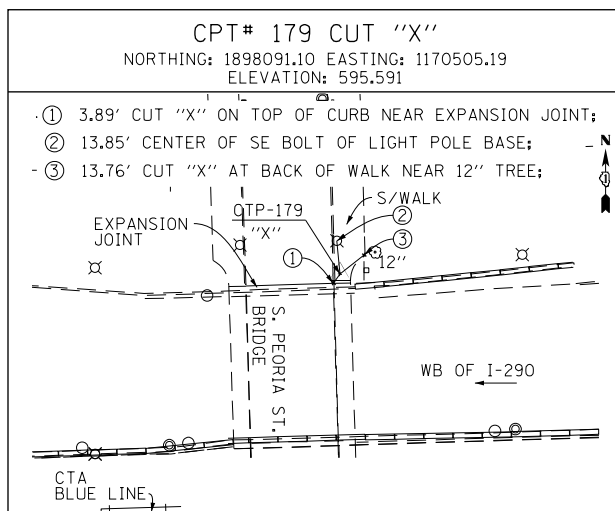
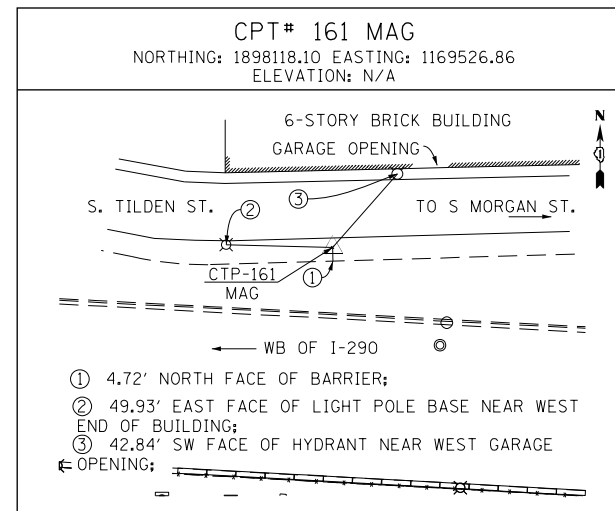
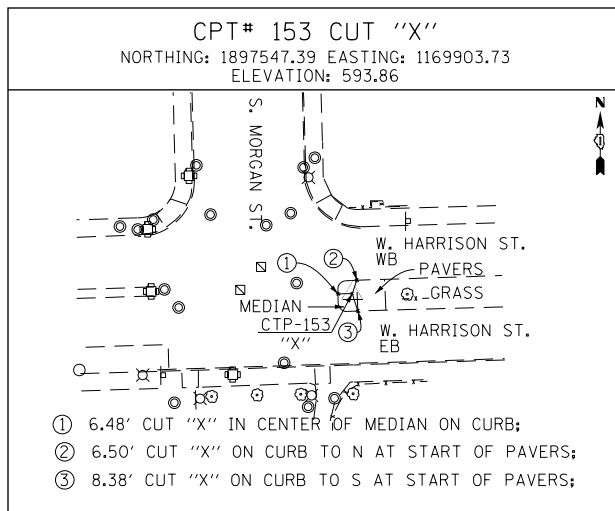

FILE PATH = p:\388035-pantl\escom\lme\local\p\MECD\000\Documents\01_Americas\Transportation\60269938_Circle\Phase_1\1000_CAD\005_Roadway\Sheets\60W29_sht-atb-05.dgn



D:\60W29-sht-ATB-05.dgn
USER NAME = BAW\jtor
PLOT SCALE = 100.0000' / in.
PLOT DATE = 10/28/2013

DESIGNED - JLV
DRAWN - BAW
CHECKED - JMG
DATE - 10/30/2013

REVISED -
REVISED -
REVISED -
REVISED -

STATE OF ILLINOIS
DEPARTMENT OF TRANSPORTATION

ALIGNMENT, TIES AND BENCHMARKS

SCALE: NONE SHEET 5 OF 9 SHEETS STA. TO STA.

F.A.I. RTE.	SECTION	COUNTY	TOTAL SHEETS	SHEET NO.
90/94/290	2013-011R	COOK	356	34
CONTRACT NO. 60W29				
ILLINOIS FED. AID PROJECT				

FILE PATH = p:\388035-p\m\l\escomon\me\local\p\MECD\000\Documents\01_Americas\Transportation\60269938_Circle\Phase_1\1\000_CAD\006_Roadway_Sheets\60W29_Sht-ATB-06.dgn

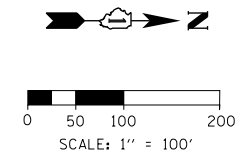
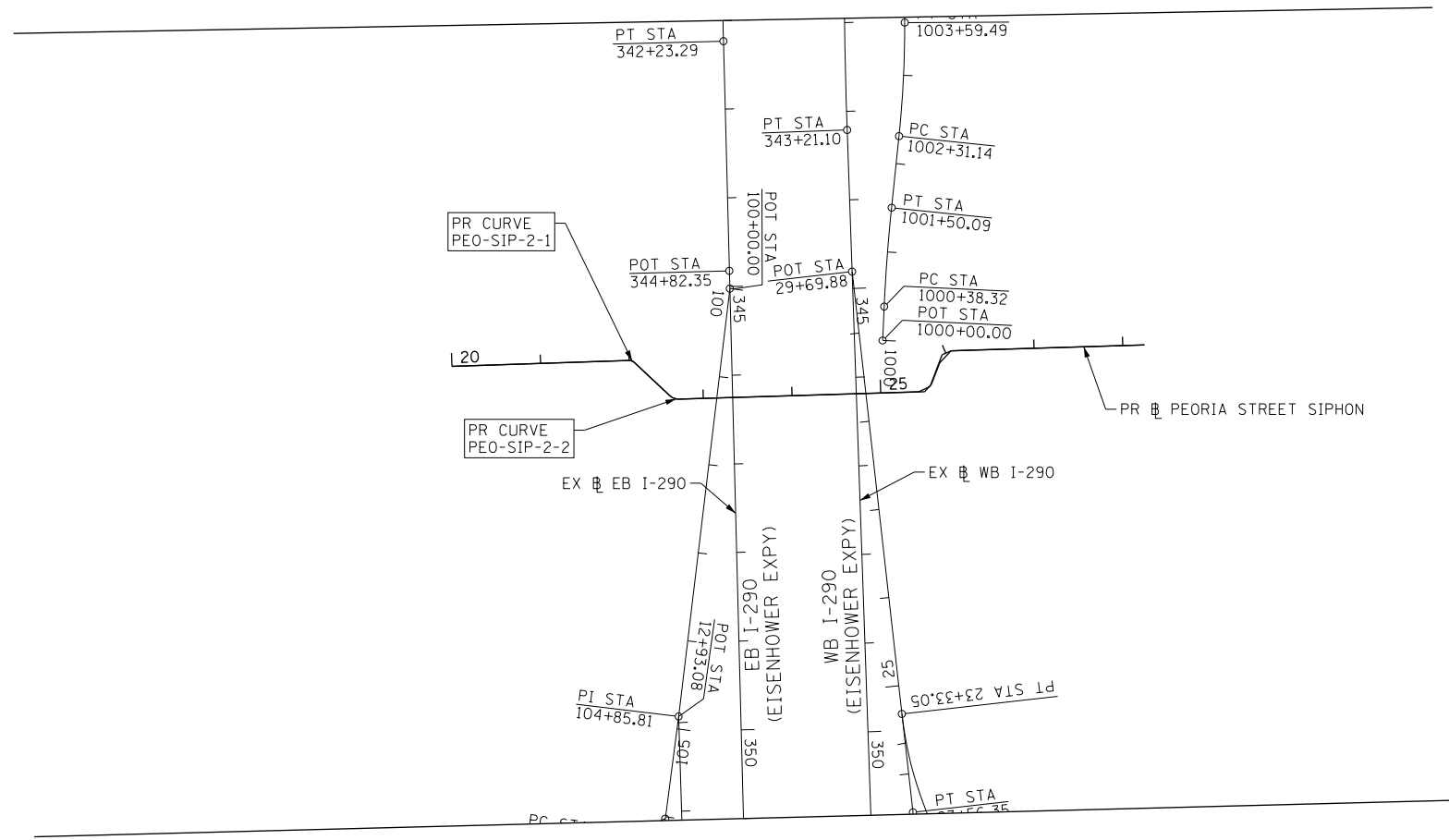

PROP. CURVE PEO-SIP-2-1	PROP. CURVE PEO-SIP-2-2
PI STA. = 22+03.45	PI STA. = 22+66.99
Δ = 45° 10' 01" (RT)	Δ = 45° 01' 21" (LT)
D = 716' 11' 50"	D = 381' 58' 19"
R = 8.00'	R = 15.00'
T = 3.33'	T = 6.22'
L = 6.31'	L = 11.79'
E = 0.66'	E = 1.24'
e = -----	e = -----
T.R. = -----	T.R. = -----
P.C. STA = 22+00.13	P.C. STA = 22+60.78
P.T. STA = 22+06.43	P.T. STA = 22+72.56

PEO-SIP-2				
POINT	DESCRIPTION	STATION	NORTHING	EASTING
POT		20+00.00	1,897,592.5361	1,170,498.6879
PC	PEO-SIP-2-1	22+00.13	1,897,792.5550	1,170,492.1566
PI	PEO-SIP-2-1	22+03.45	1,897,795.8806	1,170,492.0480
PT	PEO-SIP-2-1	22+06.43	1,897,798.3023	1,170,494.3298
PC	PEO-SIP-2-2	22+60.78	1,897,837.8544	1,170,531.5977
PI	PEO-SIP-2-2	22+66.99	1,897,842.3790	1,170,535.8609
PT	PEO-SIP-2-2	22+72.56	1,897,848.5928	1,170,535.6737
PI	PEO-SIP3	25+42.84	1,898,118.7487	1,170,527.5339
PI	PEO-SIP-4	25+57.02	1,898,131.6770	1,170,521.7029
PI	PEO-SIP-5	25+95.39	1,898,145.2527	1,170,485.8201
PI	PEO-SIP-6	26+06.39	1,898,155.2801	1,170,481.2975
POT	PEO-SIP-7	28+24.55	1,898,373.3447	1,170,474.6693



DI60W29-Sht-ATB-06.dgn	DESIGNED - JLV	REVISED -
USER NAME = BAW:tor t	DRAWN - BAW	REVISED -
PLOT SCALE = 200.0000' / in.	CHECKED - JMG	REVISED -
PLOT DATE = 10/28/2013	DATE - 10/30/2013	REVISED -

**STATE OF ILLINOIS
DEPARTMENT OF TRANSPORTATION**

ALIGNMENT, TIES AND BENCHMARKS			
SCALE: 1" = 100'	SHEET 6	OF 9 SHEETS	STA. TO STA.

F.A.I. RTE. 90/94/290	SECTION 2013-011R	COUNTY COOK	TOTAL SHEETS 356	SHEET NO. 35
CONTRACT NO. 60W29			ILLINOIS FED. AID PROJECT	

EXISTING CURVE DATA

EXIST. CURVE IKE-EWB-00-1 PI STA. = 325+38.06 $\Delta = 6^\circ 49' 10''$ (RT) D = 3' 00' 00" R = 1,909.89' T = 113.80' L = 227.32' E = 3.39' P.C. STA. = 324+24.26 P.T. STA. = 326+51.59	PI Sta. 323+57.62 $\Delta s = 2^\circ 59' 59.83''$ $Ds = 2^\circ 59' 59.83''$ T1 = 133.35' T2 = 66.68' Rs = 1,909.89' Ls = 200.00' 322+24.26 324+24.26	PI Sta. 327+18.26 $\Delta s = 2^\circ 59' 58.21''$ $Ds = 2^\circ 59' 59.83''$ T1 = 133.33' T2 = 66.67' Rs = 1,909.89' Ls = 199.97' 326+51.59 328+51.56	EXIST. CURVE IKE-EWB-00-2 PI STA. = 332+11.06 $\Delta = 1^\circ 57' 51''$ (LT) D = 3' 00' 00" R = 1,909.89' T = 32.74' L = 65.47' E = 0.28' P.C. STA. = 331+78.32 P.T. STA. = 332+43.79	PI Sta. 331+11.67 $\Delta s = 2^\circ 59' 59.83''$ $Ds = 2^\circ 59' 59.83''$ T1 = 133.35' T2 = 66.68' Rs = 1,909.89' Ls = 200.00' 329+78.32 331+78.32	PI Sta. 333+10.47 $\Delta s = 2^\circ 59' 58.21''$ $Ds = 2^\circ 59' 59.83''$ T1 = 133.33' T2 = 66.67' Rs = 1,909.89' Ls = 199.97' 332+43.79 334+43.76	EXIST. CURVE IKE-EWB-00-3 PI STA. = 340+66.38 $\Delta = 5^\circ 05' 52''$ (LT) D = 1' 00' 00" R = 5,729.58' T = 255.06' L = 509.78' E = 5.67' P.C. STA. = 338+11.32 P.T. STA. = 343+21.10	PI Sta. 333+10.47 $\Delta s = 2^\circ 59' 58.21''$ $Ds = 2^\circ 59' 59.83''$ T1 = 133.33' T2 = 66.67' Rs = 1,909.89' Ls = 200.00' 332+43.79 334+43.76	EXIST. CURVE IKE-EWB-00-4 PI STA. = 354+73.38 $\Delta = 3^\circ 48' 20''$ (RT) D = 2' 29' 59" R = 2,292.01' T = 76.14' L = 152.23' E = 1.26' P.C. STA. = 353+97.24 P.T. STA. = 355+49.47	PI Sta. 353+47.25 $\Delta s = 1^\circ 52' 29.47''$ $Ds = 2^\circ 29' 59.30''$ T1 = 100.01' T2 = 50.01' Rs = 2,292.01' Ls = 150.00' 352+47.24 353+97.24	PI Sta. 355+99.47 $\Delta s = 1^\circ 52' 28.12''$ $Ds = 2^\circ 29' 59.30''$ T1 = 99.99' T2 = 50.00' Rs = 2,292.01' Ls = 149.97' 355+49.47 356+99.44	EXIST. CURVE IKE-EWB-00-5 PI STA. = 361+31.77 $\Delta = 3^\circ 15' 02''$ (LT) D = 2' 29' 59" R = 2,292.01' T = 65.04' L = 130.04' E = 0.92' P.C. STA. = 360+66.74 P.T. STA. = 361+96.78	PI Sta. 360+16.74 $\Delta s = 1^\circ 52' 29.47''$ $Ds = 2^\circ 29' 59.30''$ T1 = 100.01' T2 = 50.01' Rs = 2,292.01' Ls = 150.00' 359+16.74 360+66.74	PI Sta. 362+46.77 $\Delta s = 1^\circ 52' 28.12''$ $Ds = 2^\circ 29' 59.30''$ T1 = 99.99' T2 = 50.00' Rs = 2,292.01' Ls = 149.97' 361+96.78 363+46.75
--	--	--	--	--	--	--	--	---	--	---	---	--	---

EXIST. CURVE IKE-EEB-00-1 PI STA. = 321+86.75 $\Delta = 4^\circ 45' 41''$ (RT) D = 0' 20' 00" R = 17,188.74' T = 714.62' L = 1,428.42' E = 14.85' P.C. STA. = 314+72.13 P.T. STA. = 329+00.55	EXIST. CURVE IKE-EEB-00-2 PI STA. = 341+00.95 $\Delta = 4^\circ 29' 17''$ (LT) D = 1' 50' 00" R = 3,125.22' T = 122.46' L = 244.80' E = 2.40' P.C. STA. = 339+78.49 P.T. STA. = 342+23.29	EXIST. CURVE IKE-EEB-00-3 PI STA. = 354+82.42 $\Delta = 2^\circ 27' 30''$ (LT) D = 1' 00' 00" R = 5,729.65' T = 122.93' L = 245.82' E = 1.32' P.C. STA. = 353+59.49 P.T. STA. = 356+05.32	EXIST. CURVE IKE-EEB-00-4 PI STA. = 357+76.88 $\Delta = 2^\circ 30' 00''$ (RT) D = 1' 00' 00" R = 5,729.65' T = 125.02' L = 250.00' E = 1.36' P.C. STA. = 356+51.86 P.T. STA. = 359+01.86	EXIST. CURVE KDR-ENB-00-1 PI STA. = 192+81.92 $\Delta = 3^\circ 17' 58''$ (LT) D = 0' 48' 25" R = 7,100.63' T = 204.51' L = 408.90' E = 2.94' P.C. STA. = 190+77.41 P.T. STA. = 194+86.31	EXIST. CURVE KDR-ENB-00-2 PI STA. = 199+68.51 $\Delta = 3^\circ 11' 12''$ (RT) D = 0' 30' 00" R = 11,460.32' T = 318.77' L = 637.38' E = 4.43' P.C. STA. = 196+49.74 P.T. STA. = 202+87.12	EXIST. CURVE KDR-ENB-00-3 PI STA. = 7+04.34 $\Delta = 7^\circ 10' 07''$ (LT) D = 2' 00' 00" R = 2,864.80' T = 179.45' L = 358.43' E = 5.61' P.C. STA. = 5+24.89 P.T. STA. = 8+83.32	EXIST. CURVE KDR-ENB-00-4 PI STA. = 20+43.63 $\Delta = 11^\circ 24' 28''$ (RT) D = 1' 30' 00" R = 3,819.89' T = 381.54' L = 760.55' E = 19.01' P.C. STA. = 16+62.09 P.T. STA. = 24+22.65	EXIST. CURVE KDR-ENB-00-5 PI STA. = 27+72.52 $\Delta = 4^\circ 08' 39''$ (LT) D = 0' 40' 00" R = 8,594.42' T = 310.95' L = 621.63' E = 5.62' P.C. STA. = 24+61.57 P.T. STA. = 30+83.20
--	--	--	--	--	---	--	---	---

EXIST. CURVE KDR-ESB-00-1 PI STA. = 186+12.11 $\Delta = 0^\circ 55' 38''$ (LT) D = 0' 45' 00" R = 7,640.04' T = 61.81' L = 123.62' E = 0.25' P.C. STA. = 185+50.30 P.T. STA. = 186+73.92	EXIST. CURVE KDR-ESB-00-2 PI STA. = 194+46.34 $\Delta = 4^\circ 37' 53''$ (LT) D = 0' 18' 00" R = 19,100.00' T = 772.39' L = 1,543.93' E = 15.61' P.C. STA. = 186+73.95 P.T. STA. = 202+17.88	PI Sta. 6+79.30 $\Delta s = 2^\circ 23' 14.33''$ $Ds = 3^\circ 10' 59.11''$ T1 = 100.01' T2 = 50.01' Rs = 1,800.01' Ls = 150.00' 5+79.29 7+29.29	PI Sta. 9+89.11 $\Delta s = 2^\circ 23' 13.76''$ $Ds = 3^\circ 10' 59.11''$ T1 = 100.00' T2 = 50.00' Rs = 1,800.01' Ls = 149.99' 9+39.11 10+89.10	EXIST. CURVE KDR-ESB-00-3 PI STA. = 8+34.32 $\Delta = 6^\circ 40' 44''$ (RT) D = 3' 10' 59" R = 1,910.09' T = 71.32' L = 142.57' E = 1.33' P.C. STA. = 7+29.29 P.T. STA. = 9+39.11	EXIST. CURVE KDR-ESB-00-4 PI STA. = 13+66.51 $\Delta = 4^\circ 16' 36''$ (LT) D = 2' 59' 59" R = 1,910.09' T = 71.32' L = 142.57' E = 1.33' P.C. STA. = 12+95.19 P.T. STA. = 14+37.76	PI Sta. 12+28.55 $\Delta s = 2^\circ 59' 58.71''$ $Ds = 2^\circ 59' 58.71''$ T1 = 133.35' T2 = 66.68' Rs = 1,910.09' Ls = 200.00' 10+95.19 12+95.19	PI Sta. 15+04.45 $\Delta s = 2^\circ 59' 58.17''$ $Ds = 2^\circ 59' 58.71''$ T1 = 133.35' T2 = 66.68' Rs = 1,910.09' Ls = 199.99' 14+37.76 16+37.75	EXIST. CURVE KDR-ESB-00-5 PI STA. = 19+84.85 $\Delta = 3^\circ 04' 48''$ (RT) D = 0' 30' 00" R = 11,459.27' T = 308.08' L = 616.01' E = 4.14' P.C. STA. = 16+76.77 P.T. STA. = 22+92.78	EXIST. CURVE KDR-ESB-00-6 PI STA. = 28+07.67 $\Delta = 1^\circ 23' 18''$ (RT) D = 0' 15' 00" R = 22,918.30' T = 277.67' L = 555.31' E = 1.68' P.C. STA. = 25+30.01 P.T. STA. = 30+85.31
---	--	--	---	---	--	---	---	--	--

EXIST. CURVE CIR-ENW-00-1 PI STA. = 10+35.96 $\Delta = 23^\circ 06' 09''$ (RT) D = 23' 00' 00" R = 249.11' T = 50.91' L = 100.45' E = 5.15' P.C. STA. = 9+85.04 P.T. STA. = 10+85.49	EXIST. CURVE CIR-ENW-00-2 PI STA. = 23+51.29 $\Delta = 147^\circ 31' 02''$ (LT) D = 17' 41' 01" R = 324.00' T = 1,112.23' L = 834.20' E = 834.46' P.C. STA. = 12+39.06 P.T. STA. = 20+73.26	EXIST. CURVE CIR-ENW-00-3 PI STA. = 22+66.58 $\Delta = 37^\circ 04' 01''$ (RT) D = 19' 53' 40" R = 288.00' T = 96.55' L = 186.32' E = 15.75' P.C. STA. = 21+70.03 P.T. STA. = 23+56.35	EXIST. CURVE CIR-EWS-00-1 PI STA. = 14+59.92 $\Delta = 42^\circ 15' 04''$ (RT) D = 22' 55' 04" R = 250.00' T = 96.60' L = 184.36' E = 18.01' P.C. STA. = 13+63.32 P.T. STA. = 15+47.68	EXIST. CURVE CIR-EWS-00-2 PI STA. = 18+99.17 $\Delta = 79^\circ 41' 42''$ (LT) D = 19' 53' 40" R = 288.00' T = 240.36' L = 400.59' E = 87.12' P.C. STA. = 16+58.81 P.T. STA. = 20+59.40	EXIST. CURVE CIR-EWS-00-3 PI STA. = 23+40.00 $\Delta = 90^\circ 44' 22''$ (LT) D = 20' 41' 04" R = 277.00' T = 280.60' L = 438.69' E = 117.29' P.C. STA. = 20+59.40 P.T. STA. = 24+98.09	EXIST. CURVE CIR-EWS-00-4 PI STA. = 19+78.44 $\Delta = 12^\circ 22' 32''$ (RT) D = 6' 02' 40" R = 947.89' T = 102.77' L = 204.74' E = 5.55' P.C. STA. = 18+75.67 P.T. STA. = 20+80.41	EXIST. CURVE CIR-EWS-00-5 PI STA. = 21+61.79 $\Delta = 15^\circ 14' 17''$ (RT) D = 9' 25' 03" R = 608.40' T = 81.38' L = 161.81' E = 5.42' P.C. STA. = 20+80.41 P.T. STA. = 22+42.21	EXIST. CURVE CIR-EWS-00-6 PI STA. = 24+08.12 $\Delta = 4^\circ 57' 42''$ (RT) D = 1' 29' 46" R = 3,829.31' T = 165.91' L = 331.61' E = 3.59' P.C. STA. = 22+42.21 P.T. STA. = 25+73.82
---	--	---	---	--	---	--	---	---

EXIST. CURVE CIR-EES-00-1 PI STA. = 107+84.38 $\Delta = 40^\circ 04' 47''$ (RT) D = 11' 27' 32" R = 500.01' T = 182.38' L = 349.77' E = 32.22' P.C. STA. = 106+02.00 P.T. STA. = 109+51.77	EXIST. CURVE CIR-EES-00-2 PI STA. = 111+22.58 $\Delta = 33^\circ 11' 59''$ (RT) D = 9' 59' 59" R = 572.97' T = 170.81' L = 332.00' E = 24.92' P.C. STA. = 109+51.77 P.T. STA. = 112+83.77	EXIST. CURVE CIR-EES-00-3 PI STA. = 114+48.97 $\Delta = 4^\circ 57' 10''$ (RT) D = 1' 30' 00" R = 3,819.73' T = 165.19' L = 330.18' E = 3.57' P.C. STA. = 112+83.77 P.T. STA. = 116+13.95	EXIST. CURVE CIR-EES-00-4 PI STA. = 120+33.98 $\Delta = 11^\circ 33' 10''$ (LT) D = 5' 14' 53" R = 1,091.74' T = 110.44' L = 220.13' E = 5.57' P.C. STA. = 119+23.54 P.T. STA. = 121+43.67	EXIST. CURVE CIR-EES-00-5 PI STA. = 124+23.38 $\Delta = 8^\circ 59' 59''$ (RT) D = 4' 15' 00" R = 1,348.15' T = 106.10' L = 211.76' E = 4.17' P.C. STA. = 123+17.28 P.T. STA. = 125+29.04
---	--	--	---	--

EXIST. CURVE CIR-EEN-00-1 PI STA. = 17+04.03 $\Delta = 48^\circ 23' 08''$ (RT) D = 22' 55' 06" R = 250.00' T = 112.32' L = 211.12' E = 24.07' P.C. STA. = 15+91.71 P.T. STA. = 18+02.83	EXIST. CURVE CIR-EEN-00-2 PI STA. = 26+59.42 $\Delta = 138^\circ 29' 00''$ (LT) D = 20' 27' 46" R = 280.00' T = 738.72' L = 676.76' E = 510.01' P.C. STA. = 19+20.70 P.T. STA. = 25+97.46	EXIST. CURVE CIR-EEN-00-3 PI STA. = 27+12.77 $\Delta = 39^\circ 10' 08''$ (LT) D = 17' 40' 40" R = 324.11' T = 115.31' L = 221.57' E = 19.90' P.C. STA. = 25+97.46 P.T. STA. = 28+19.03	EXIST. CURVE CIR-EEN-00-4 PI STA. = 31+37.75 $\Delta = 29^\circ 37' 21''$ (RT) D = 15' 54' 55" R = 360.01' T = 95.19' L = 186.13' E = 12.37' P.C. STA. = 30+42.56 P.T. STA. = 32+28.69	EXIST. CURVE CIR-ESW-00-1 PI STA. = 16+45.46 $\Delta = 45^\circ 09' 26''$ (RT) D = 9' 19' 39" R = 614.27' T = 255.43' L = 484.13' E = 50.99' P.C. STA. = 13+90.03 P.T. STA. = 18+74.16	EXIST. CURVE CIR-ESW-00-2 PI STA. = 20+08.60 $\Delta = 16^\circ 01' 34''$ (RT) D = 5' 59' 58" R = 955.00' T = 134.44' L = 267.12' E = 9.42' P.C. STA. = 18+74.16 P.T. STA. = 21+41.29	EXIST. CURVE CIR-ESW-00-3 PI STA. = 22+38.85 $\Delta = 26^\circ 01' 11''$ (RT) D = 13' 34' 06" R = 422.28' T = 97.57' L = 191.77' E = 11.12' P.C. STA. = 21+41.29 P.T. STA. = 23+33.05
--	--	--	---	---	--	---

FILE PATH = p:\388035\pmt\laescomon\me\local\pwe\cdm\Documents\01_Americas\Transportation\62629938_Circle\Phase_1\000_CAD\006_Roadway\Sheets\60W29_Sht-ATB-07.dgn

EXISTING ALIGNMENTS

EX SB I-90/94 (KENNEDY EXPY)				
POINT	DESCRIPTION	STATION	NORTHING	EASTING
POT		183+13.36	1,894,226.7720	1,171,843.7613
PC	KDR-ESB-00-1	185+50.30	1,894,463.5855	1,171,835.9008
PI	KDR-ESB-00-1	186+12.11	1,894,525.3637	1,171,833.8503
PT	KDR-ESB-00-1	186+73.92	1,894,587.1007	1,171,830.8004
PC	KDR-ESB-00-2	186+73.95	1,894,587.1274	1,171,830.7991
PI	KDR-ESB-00-2	194+46.34	1,895,358.5739	1,171,792.6885
PT	KDR-ESB-00-2	202+17.88	1,896,124.4241	1,171,692.4111
POT	209+97.19 BK, 3+11.60 AH		1,896,897.1317	1,171,591.2358
TS	KDR-ESB-00-3B	5+79.29	1,897,162.5525	1,171,556.4826
PIS	KDR-ESB-00-3B	6+79.30	1,897,261.7152	1,171,543.4986
SC	KDR-ESB-00-3	7+29.29	1,897,311.5276	1,171,539.0772
PI	KDR-ESB-00-3	8+34.32	1,897,416.1453	1,171,529.7912
CS	KDR-ESB-00-3	9+39.11	1,897,521.1330	1,171,532.7356
PIS	KDR-ESB-00-3A	9+89.11	1,897,571.1183	1,171,534.1374
ST	KDR-ESB-00-3A	10+89.10	1,897,670.8779	1,171,541.1020
TS	KDR-ESB-00-4B	10+95.19	1,897,676.9607	1,171,541.5267
PIS	KDR-ESB-00-4B	12+28.55	1,897,809.9894	1,171,550.8139
SC	KDR-ESB-00-4	12+95.19	1,897,876.6634	1,171,551.9707
PI	KDR-ESB-00-4	13+66.51	1,897,947.9712	1,171,553.2078
CS	KDR-ESB-00-4	14+37.76	1,898,019.1728	1,171,549.1239
PIS	KDR-ESB-00-4A	15+04.45	1,898,085.7441	1,171,545.3056
ST	KDR-ESB-00-4A	16+37.75	1,898,218.2892	1,171,530.7143
PC	KDR-ESB-00-5	16+76.77	1,898,257.0735	1,171,526.4446
PI	KDR-ESB-00-5	19+84.85	1,898,563.3008	1,171,492.7332
PT	KDR-ESB-00-5	22+92.78	1,898,870.8971	1,171,475.5242
PC	KDR-ESB-00-6	25+30.01	1,899,107.7534	1,171,462.2729
PI	KDR-ESB-00-6	28+07.67	1,899,384.9870	1,171,446.7626
PT	KDR-ESB-00-6	30+85.31	1,899,662.5150	1,171,437.9735
POT		45+34.00	1,901,110.4797	1,171,392.1175

EX WB I-290 (EISENHOWER EXPY)				
POINT	DESCRIPTION	STATION	NORTHING	EASTING
POT		293+90.95	1,898,109.2305	1,165,314.6967
TS	IKE-EWB-00-1B	322+24.26	1,898,195.6075	1,168,146.6931
PIS	IKE-EWB-00-1B	323+57.62	1,898,199.6729	1,168,279.9836
SC	IKE-EWB-00-1	324+24.26	1,898,198.2148	1,168,346.6517
PI	IKE-EWB-00-1	325+38.06	1,898,195.7265	1,168,460.4198
CS	IKE-EWB-00-1	326+51.59	1,898,179.7466	1,168,573.0875
PIS	IKE-EWB-00-1A	327+18.26	1,898,170.3839	1,168,639.1010
ST	IKE-EWB-00-1A	328+51.56	1,898,144.7784	1,168,769.9517
TS	IKE-EWB-00-2B	329+78.32	1,898,120.4341	1,168,894.3575
PIS	IKE-EWB-00-2B	331+11.67	1,898,094.8247	1,169,025.2278
SC	IKE-EWB-00-2	331+78.32	1,898,085.4611	1,169,091.2512
PI	IKE-EWB-00-2	332+11.06	1,898,080.8638	1,169,123.6666
CS	IKE-EWB-00-2	332+43.79	1,898,077.3803	1,169,156.2204
PIS	IKE-EWB-00-2A	333+10.47	1,898,070.2861	1,169,222.5160
ST	IKE-EWB-00-2A	334+43.76	1,898,063.0562	1,169,355.6523
PC	IKE-EWB-00-3	338+11.32	1,898,043.1252	1,169,722.6716
PI	IKE-EWB-00-3	340+66.38	1,898,029.2947	1,169,977.3536
PT	IKE-EWB-00-3	343+21.10	1,898,038.1489	1,170,232.2572
TS	IKE-EWB-00-4B	352+47.24	1,898,070.2993	1,171,157.8387
PIS	IKE-EWB-00-4B	353+47.25	1,898,073.7709	1,171,257.7841
SC	IKE-EWB-00-4	353+97.24	1,898,073.8709	1,171,307.7891
PI	IKE-EWB-00-4	354+73.38	1,898,074.0231	1,171,383.9319
CS	IKE-EWB-00-4	355+49.47	1,898,069.1215	1,171,459.9169
PIS	IKE-EWB-00-4A	355+99.47	1,898,065.9031	1,171,509.8083
ST	IKE-EWB-00-4A	356+99.44	1,898,056.2063	1,171,609.3226
TS	IKE-EWB-00-5B	359+16.74	1,898,035.1324	1,171,825.5961
PIS	IKE-EWB-00-5B	360+16.74	1,898,025.4337	1,171,925.1303
SC	IKE-EWB-00-5	360+66.74	1,898,022.2149	1,171,975.0317
PI	IKE-EWB-00-5	361+31.77	1,898,018.0288	1,172,039.9323
CS	IKE-EWB-00-5	361+96.78	1,898,017.5295	1,172,104.9659
PIS	IKE-EWB-00-5A	362+46.77	1,898,017.1456	1,172,154.9595
ST	IKE-EWB-00-5A	363+46.75	1,898,019.6488	1,172,254.9138
POT		368+89.26	1,898,033.2310	1,172,797.2593

EX WS RAMP				
POINT	DESCRIPTION	STATION	NORTHING	EASTING
POT		10+80.89	1,898,061.5790	1,172,189.8288
PC	CIR-EWS-00-1	13+63.32	1,898,074.4485	1,171,907.6892
PI	CIR-EWS-00-1	14+59.92	1,898,078.8501	1,171,811.1924
PT	CIR-EWS-00-1	15+47.68	1,898,146.9909	1,171,742.7246
PC	CIR-EWS-00-2	16+58.81	1,898,225.3834	1,171,663.9559
PI	CIR-EWS-00-2	18+99.17	1,898,394.9331	1,171,493.5925
PCC	CIR-EWS-00-2/CIR-EWS-00-3	20+59.40	1,898,257.6484	1,171,296.3016
PI	CIR-EWS-00-3	23+40.00	1,898,097.3780	1,171,065.9783
PT	CIR-EWS-00-3	24+98.09	1,897,869.1423	1,171,229.2078
POT	26+84.69 BK = Sta 0+00.00 AH		1,897,717.3617	1,171,337.7582
PC	CIR-EWS-00-4, 0+11.04 BK = 18+75.67 AH		1,897,723.7342	1,171,346.7691
PI	CIR-EWS-00-4	19+78.44	1,897,640.1447	1,171,406.5568
PCC	CIR-EWS-00-4/CIR-EWS-00-5	20+80.41	1,897,545.6837	1,171,447.0403
PI	CIR-EWS-00-5	21+61.79	1,897,470.8805	1,171,479.0990
PCC	CIR-EWS-00-5/CIR-EWS-00-6	22+42.21	1,897,390.2813	1,171,490.3702
PI	CIR-EWS-00-6	24+08.12	1,897,225.9725	1,171,513.3475
PT	CIR-EWS-00-6	25+73.82	1,897,060.2922	1,171,522.0278
POT		27+51.26	1,896,883.0948	1,171,531.3115

EX NB I-90/94 (KENNEDY EXPY)				
POINT	DESCRIPTION	STATION	NORTHING	EASTING
POT		183+13.36	1,894,228.6347	1,171,899.8969
PC	KDR-ENB-00-1	190+77.41	1,894,992.2698	1,171,874.5496
PI	KDR-ENB-00-1	192+81.92	1,895,196.6626	1,171,867.7651
PT	KDR-ENB-00-1	194+86.31	1,895,400.3262	1,171,849.2283
PC	KDR-ENB-00-2	196+49.74	1,895,563.0812	1,171,834.4148
PI	KDR-ENB-00-2	199+68.51	1,895,880.5418	1,171,805.5204
PT	KDR-ENB-00-2	202+87.12	1,896,199.1177	1,171,794.3177
POT	209+89.95 BK, 3+06.94 AH		1,896,901.5590	1,171,770.9004
PC	KDR-ENB-00-3	5+24.89	1,897,119.3934	1,171,763.6385
PI	KDR-ENB-00-3	7+04.34	1,897,298.7419	1,171,757.6595
PT	KDR-ENB-00-3	8+83.32	1,897,475.9425	1,171,729.3467
PC	KDR-ENB-00-4	16+62.09	1,898,244.9598	1,171,606.4743
PI	KDR-ENB-00-4	20+43.63	1,898,621.7192	1,171,546.2763
PT	KDR-ENB-00-4	24+22.65	1,899,002.9421	1,171,561.7870
PC	KDR-ENB-00-5	24+61.57	1,899,041.8342	1,171,563.3694
PI	KDR-ENB-00-5	27+72.52	1,899,352.5300	1,171,576.0107
PT	KDR-ENB-00-5	30+83.20	1,899,663.3270	1,171,566.1658
POT		45+35.14	1,901,114.5368	1,171,520.1970

EX EB I-290 (EISENHOWER EXPY)				
POINT	DESCRIPTION	STATION	NORTHING	EASTING
POT		293+88.84	1,897,910.7311	1,165,300.7513
PC	IKE-EEB-00-1	314+72.13	1,897,974.3410	1,167,383.0682
PI	IKE-EEB-00-1	321+86.75	1,897,996.1608	1,168,097.3549
PT	IKE-EEB-00-1	329+00.55	1,897,958.6150	1,168,810.9878
PC	IKE-EEB-00-2	339+78.49	1,897,901.9806	1,169,887.4363
PI	IKE-EEB-00-2	341+00.95	1,897,895.5464	1,170,009.7311
PT	IKE-EEB-00-2	342+23.29	1,897,898.7017	1,170,132.1545
POT		344+82.35	1,897,905.3762	1,170,391.1241
PC	IKE-EEB-00-3	353+59.49	1,897,927.9756	1,171,267.9805
PI	IKE-EEB-00-3	354+82.42	1,897,931.1429	1,171,390.8707
PT	IKE-EEB-00-3	356+05.32	1,897,939.5781	1,171,513.5119
PC	IKE-EEB-00-4	356+51.86	1,897,942.7715	1,171,559.9401
PI	IKE-EEB-00-4	357+76.88	1,897,951.3501	1,171,684.6669
PT	IKE-EEB-00-4	359+01.86	1,897,954.4801	1,171,809.6491
POT		368+91.13	1,897,979.2472	1,172,798.6113

EX ES RAMP				
POINT	DESCRIPTION	STATION	NORTHING	EASTING
POT		100+00.00	1,897,905.8769	1,170,411.1180
PI		104+85.81	1,897,848.1878	1,170,893.4859
PC	CIR-EES-00-1	106+02.00	1,897,833.1375	1,171,008.7039
PI	CIR-EES-00-1	107+84.38	1,897,812.0320	1,171,189.8610
PCC	CIR-EES-00-1/CIR-EES-00-2	109+51.77	1,897,679.2448	1,171,314.8846
PI	CIR-EES-00-2	111+22.58	1,897,554.4446	1,171,431.5050
PCC	CIR-EES-00-2/CIR-EES-00-3	112+83.77	1,897,386.1594	1,171,460.7534
PI	CIR-EES-00-3	114+48.97	1,897,223.4066	1,171,489.0402
PT	CIR-EES-00-3	116+13.95	1,897,058.8194	1,171,503.1705
PC	CIR-EES-00-4	119+23.54	1,896,750.3679	1,171,529.6519
PI	CIR-EES-00-4	120+33.98	1,896,640.3327	1,171,539.0987
PT	CIR-EES-00-4	121+43.67	1,896,534.4186	1,171,570.3909
PC	CIR-EES-00-5	123+17.28	1,896,367.9252	1,171,619.5811
PI	CIR-EES-00-5	124+23.38	1,896,266.1759	1,171,649.6429
PT	CIR-EES-00-5	125+29.04	1,896,160.9766	1,171,663.4180
POT		125+69.05	1,896,121.3108	1,171,668.6915

EX NW RAMP				
POINT	DESCRIPTION	STATION	NORTHING	EASTING
POT		7+96.20	1,897,507.4719	1,171,763.3763
PC	CIR-ENW-00-1	9+85.04	1,897,693.9515	1,171,733.5850
PI	CIR-ENW-00-1	10+35.96	1,897,744.2285	1,171,725.5529
PT	CIR-ENW-00-1	10+85.49	1,897,793.6250	1,171,737.8925
PC	CIR-ENW-00-2	12+39.06	1,897,942.6154	1,171,775.1112
PI	CIR-ENW-00-2	23+51.29	1,899,021.6848	1,172,044.6691
PT	CIR-ENW-00-2	20+73.26	1,898,256.1989	1,171,237.7716
PC	CIR-ENW-00-3	21+70.03	1,898,189.5975	1,171,167.5671
PI	CIR-ENW-00-3	22+66.58	1,898,123.1471	1,171,097.5218
PT	CIR-ENW-00-3	23+56.35	1,898,112.3438	1,171,001.5775
POT		29+69.88	1,898,043.6940	1,170,391.8959

EX SW RAMP				
POINT	DESCRIPTION	STATION	NORTHING	EASTING
PC	CIR-ESW-00-1	13+90.03	1,898,782.0096	1,171,425.7159
PI	CIR-ESW-00-1	16+45.46	1,898,527.0935	1,171,441.8766
PCC	CIR-ESW-00-1/CIR-ESW-00-2	18+74.16	1,898,335.8773	1,171,272.5256
PI	CIR-ESW-00-2	20+08.60	1,898,235.2352	1,171,183.3917
PCC	CIR-ESW-00-2/CIR-ESW-00-3	21+41.29	1,898,163.1121	1,171,069.9371
PI	CIR-ESW-00-3	22+38.85	1,898,110.7700	1,170,987.5993
PT	CIR-ESW-00-3	23+33.05	1,898,099.8530	1,170,890.6455

EX EN RAMP				
POINT	DESCRIPTION	STATION	NORTHING	EASTING
POT		12+93.08	1,897,848.1878	1,170,893.4859
PC	CIR-EEN-00-1	15+91.71		

PROPOSED ALIGNMENTS

PR TAYLOR EXIT RAMP				
POINT	DESCRIPTION	STATION	NORTHING	EASTING
POT		7300+00.00	1,897,859.3643	1,170,489.3261
PC	P-TAY-ES-1	7301+72.03	1,897,851.8722	1,170,661.1900
PI	P-TAY-ES-1	7303+20.62	1,897,855.7720	1,170,809.7335
PCC	P-TAY-ES-1/P-TAY-ES-2	7304+67.59	1,897,821.8823	1,170,954.4121
PI	P-TAY-ES-2	7304+87.59	1,897,815.9728	1,170,973.5222
PCC	P-TAY-ES-2/P-TAY-ES-3	7305+07.59	1,897,809.4040	1,170,992.4159
PI	P-TAY-ES-3	7306+04.16	1,897,777.6920	1,171,083.6281
PCC	P-TAY-ES-3/P-TAY-ES-4	7306+99.28	1,897,720.4792	1,171,161.4226
PI	P-TAY-ES-4	7309+22.03	1,897,588.5048	1,171,340.8734
PT	P-TAY-ES-4	7311+23.30	1,897,369.3289	1,171,380.6447
PC	P-TAY-ES-5	7312+89.49	1,897,205.8036	1,171,410.3177
PI	P-TAY-ES-5	7313+50.28	1,897,145.9948	1,171,421.1705
PT	P-TAY-ES-5	7314+10.96	1,897,087.6162	1,171,438.1064
PC	P-TAY-ES-6	7315+47.73	1,896,956.2590	1,171,476.2136
PI	P-TAY-ES-6	7315+99.52	1,896,906.5239	1,171,490.6420
PT	P-TAY-ES-6	7316+51.15	1,896,855.3179	1,171,498.3687
PC	P-TAY-ES-7	7323+70.21	1,896,144.3089	1,171,605.6557
PI	P-TAY-ES-7	7324+60.13	1,896,055.3983	1,171,619.0718
PT	P-TAY-ES-7	7325+49.81	1,895,965.5123	1,171,621.4385
POT		7326+65.62	1,895,849.7437	1,171,624.4867

PR HALSTED STREET				
POINT	DESCRIPTION	STATION	NORTHING	EASTING
POT		3800+00.00	1,894,443.3678	1,171,230.8570
PI		3844+23.27	1,898,864.5442	1,171,094.8299
PI		3858+25.74	1,900,266.2756	1,171,049.3238
PI		3872+37.11	1,901,677.0451	1,171,008.1349
PI		3876+85.98	1,902,125.8500	1,171,000.3999
POT		3879+94.35	1,902,434.0036	1,170,988.7426

PR VAN BUREN STREET				
POINT	DESCRIPTION	STATION	NORTHING	EASTING
POT		8100+00.00	1,898,259.3220	1,166,490.9835
PI		8125+63.42	1,898,338.2206	1,169,053.1845
PI		8146+24.60	1,898,397.0221	1,171,113.5263
POT		8171+35.75	1,898,460.2841	1,173,623.8877

PR HARRISON STREET				
POINT	DESCRIPTION	STATION	NORTHING	EASTING
POT		7798+00.00	1,897,559.2104	1,170,301.2209
PI		7802+87.02	1,897,574.4743	1,170,788.0041
PC	P-HAR-CL-1	7805+53.90	1,897,545.0894	1,171,053.2542
PI	P-HAR-CL-1	7806+31.79	1,897,536.5125	1,171,130.6756
PT	P-HAR-CL-1	7807+09.45	1,897,538.4543	1,171,208.5464
POT		7823+18.99	1,897,578.5778	1,172,817.5931

PR DES PLAINES STREET				
POINT	DESCRIPTION	STATION	NORTHING	EASTING
POT		4100+00.00	1,894,897.3602	1,172,103.4101
PI		4143+90.91	1,899,286.0495	1,171,963.8051
PI		4154+01.70	1,900,296.2890	1,171,930.4175
PI		4168+05.05	1,901,698.9691	1,171,887.2201
POT		4174+11.29	1,902,304.9557	1,171,869.4907

PR MORGAN STREET				
POINT	DESCRIPTION	STATION	NORTHING	EASTING
POT		3600+00.00	1,897,559.2104	1,169,861.4881
POT		3618+77.63	1,899,391.6120	1,169,810.8410

PR PEORIA STREET				
POINT	DESCRIPTION	STATION	NORTHING	EASTING
POT		3700+00.00	1,897,590.2790	1,170,498.7199
POT		3717+00.00	1,899,287.4618	1,170,446.0167

PR PEORIA SIDEWALK				
POINT	DESCRIPTION	STATION	NORTHING	EASTING
POT		40+00.00	1,897,562.8859	1,170,418.4372
PI		40+63.78	1,897,626.6321	1,170,416.4383
POT		43+00.58	1,897,849.0192	1,170,497.7879

PROPOSED CURVE DATA

<p>PROP. CURVE P-TAY-ES-1 PI STA. = 7303+20.62 Δ = 14° 41' 14" (RT) D = 4° 58' 09" R = 1,153.00' T = 148.59' L = 295.56' E = 9.54' e = N/A T.R. = N/A S.E. RUN = N/A P.C. STA. = 7301+72.03 P.T. STA. = 7304+67.59</p>	<p>PROP. CURVE P-TAY-ES-2 PI STA. = 7304+87.59 Δ = 1° 59' 16" (RT) D = 4° 58' 09" R = 1,153.00' T = 20.00' L = 40.00' E = 0.17' e = N/A T.R. = N/A S.E. RUN = N/A P.C. STA. = 7304+67.59 P.T. STA. = 7305+07.59</p>	<p>PROP. CURVE P-TAY-ES-3 PI STA. = 7306+04.16 Δ = 17° 09' 39" (RT) D = 8° 57' 09" R = 640.00' T = 96.57' L = 191.69' E = 7.24' e = N/A T.R. = N/A S.E. RUN = N/A P.C. STA. = 7305+07.59 P.T. STA. = 7306+99.28</p>	<p>PROP. CURVE P-TAY-ES-4 PI STA. = 7309+22.03 Δ = 43° 22' 59" (RT) D = 10° 13' 53" R = 560.00' T = 222.76' L = 424.02' E = 42.68' e = N/A T.R. = N/A S.E. RUN = N/A P.C. STA. = 7306+99.28 P.T. STA. = 7311+23.30</p>	<p>PROP. CURVE P-TAY-ES-5 PI STA. = 7313+50.28 Δ = 5° 53' 34" (LT) D = 4° 51' 05" R = 1,181.00' T = 60.79' L = 121.46' E = 1.56' e = N/A T.R. = N/A S.E. RUN = N/A P.C. STA. = 7312+89.49 P.T. STA. = 7314+10.96</p>	<p>PROP. CURVE P-TAY-ES-6 PI STA. = 7315+99.52 Δ = 7° 35' 48" (RT) D = 7° 20' 44" R = 780.00' T = 51.79' L = 103.42' E = 1.72' e = N/A T.R. = N/A S.E. RUN = N/A P.C. STA. = 7315+47.73 P.T. STA. = 7316+51.15</p>	<p>PROP. CURVE P-TAY-ES-7 PI STA. = 7324+60.13 Δ = 7° 04' 21" (RT) D = 3° 56' 16" R = 1,455.00' T = 89.92' L = 179.61' E = 2.78' e = N/A T.R. = N/A S.E. RUN = N/A P.C. STA. = 7323+70.21 P.T. STA. = 7325+49.81</p>
--	---	---	--	--	--	--

**PART OF FUTURE CONTRACT (BY OTHERS)
ALIGNMENT USED EXCLUSIVELY FOR AS
A REFERENCE FOR RETAINING WALL 13
SN 016-1802, PR TAYLOR EXIT RAMP
CURVE DATA ARE SHOWN FOR
INFORMATION ONLY**

<p>PROP. CURVE PEO-SIP-2-1 PI STA. = 22+03.45 Δ = 45° 10' 01" (RT) D = 716° 11' 50" R = 8.00' T = 3.33' L = 6.31' E = 0.66' e = ---- T.R. = ---- P.C. STA. = 22+00.13 P.T. STA. = 22+06.43</p>	<p>PROP. CURVE PEO-SIP-2-2 PI STA. = 22+66.99 Δ = 45° 01' 21" (LT) D = 381° 58' 19" R = 15.00' T = 6.22' L = 11.79' E = 1.24' e = ---- T.R. = ---- P.C. STA. = 22+60.78 P.T. STA. = 22+72.56</p>	<p>PROP. CURVE P-HAR-CL-1 PI STA. = 7806+31.79 Δ = 7° 45' 00" (LT) D = 4° 58' 56" R = 1,150.00' T = 77.90' L = 155.55' E = 2.64' e = N/A T.R. = N/A S.E. RUN = N/A P.C. STA. = 7805+53.90 P.T. STA. = 7807+09.45</p>
--	--	--

FILE PATH = p:\388035-p\mt\aeconom\me\local\p\MECD\000\Documents\01_Americas\Transportation\60269938_Circle\Phase_1\000_CAD\005_Roadway_Sheets\60W29_Sht-ATB-09.dgn



DESIGNED - JLV	REVISED -
DRAWN - BAW	REVISED -
CHECKED - JMG	REVISED -
DATE - 10/30/2013	REVISED -

**STATE OF ILLINOIS
DEPARTMENT OF TRANSPORTATION**

ALIGNMENT, TIES AND BENCHMARKS			
SCALE: 1" = 100'	SHEET 9	OF 9 SHEETS	STA. TO STA.

F.A.I. RE.	SECTION	COUNTY	TOTAL SHEETS	SHEET NO.
90/94/290	2013-011R	COOK	356	38
CONTRACT NO. 60W29				
ILLINOIS FED. AID PROJECT				

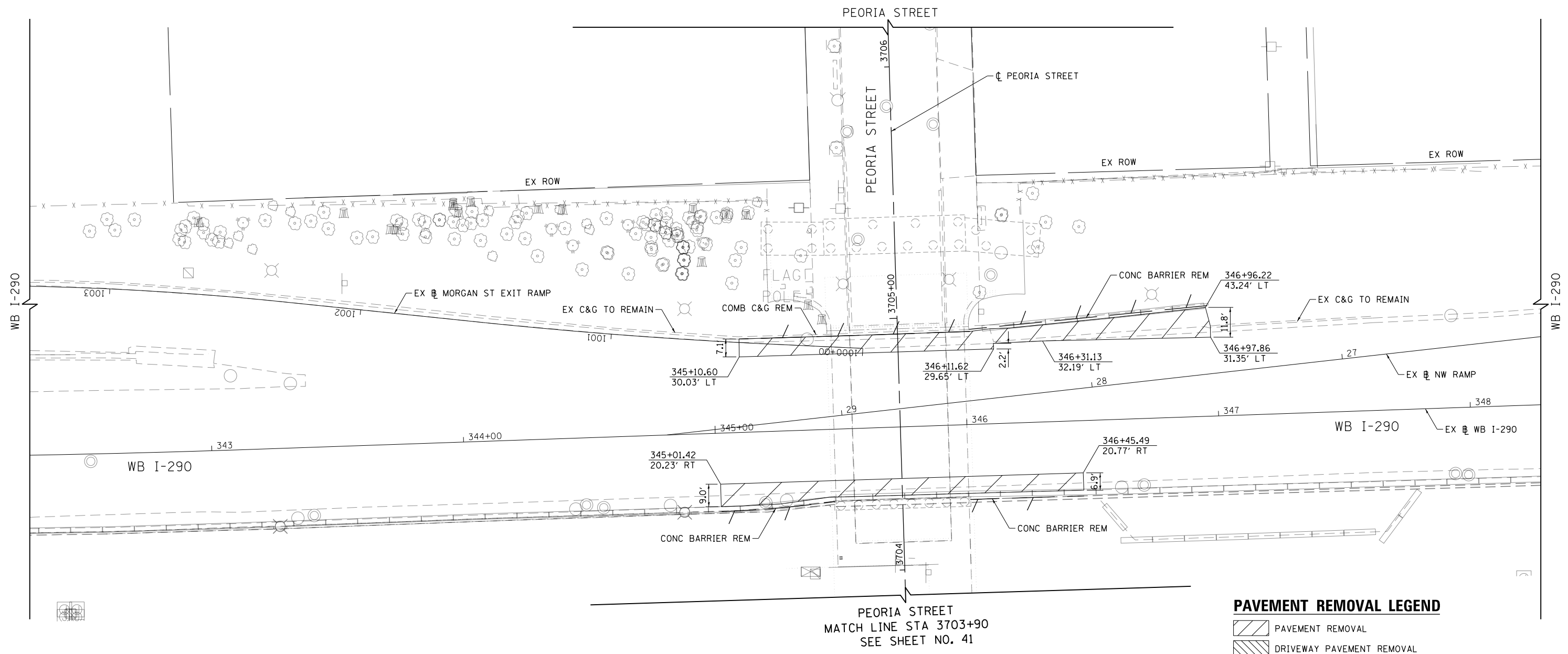

PEORIA STREET
MATCH LINE STA 3703+90
SEE SHEET NO. 41

PAVEMENT REMOVAL LEGEND

- PAVEMENT REMOVAL
- DRIVEWAY PAVEMENT REMOVAL
- SIDEWALK REMOVAL
- HMA SURFACE REMOVAL
- APPROACH SLAB REMOVAL
- MEDIAN REMOVAL
- PAVED SHOULDER REMOVAL
- LINEAR REMOVAL
- X TREE REMOVAL
- P TREE TRUNK PROTECTION, TREE ROOT PRUNING, TREE PRUNING
- S SAPLING REMOVAL (NOT MEASURED FOR PAYMENT)

NOTES:

1. ALL STATIONS AND OFFSETS ARE MEASURED FROM EX. I-290 & RAMP ALIGNMENTS UNLESS OTHERWISE NOTED.
2. SEE PEORIA STREET PLAN AND PROFILE SHEET FOR ADDITIONAL REMOVAL INFORMATION.

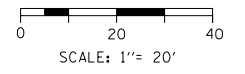

FILE PATH = p:\388035\pmt\laescomon\me\local\p\AECD\00\Documents\01_Americas\Transportation\60269938_Circle\Phase_1\1000_CAD\006_Roadway_Sheets\60W29_Sht-Planprf-02.dgn



DI60W29-Sht-Planprf-02.dgn	DESIGNED - YSK	REVISED -
USER NAME = BAWtor t	DRAWN - YSK	REVISED -
PLOT SCALE = 40.0000' / in.	CHECKED - JMG	REVISED -
PLOT DATE = 10/28/2013	DATE - 10/30/2013	REVISED -

**STATE OF ILLINOIS
DEPARTMENT OF TRANSPORTATION**

ROADWAY REMOVAL PLAN I-290 WESTBOUND	
SCALE: 1"=20'	SHEET 2 OF 5 SHEETS STA. TO STA.

F.A.I. RTE. 90/94/290	SECTION 2013-011R	COUNTY COOK	TOTAL SHEETS 356	SHEET NO. 40
CONTRACT NO. 60W29				
ILLINOIS FED. AID PROJECT				

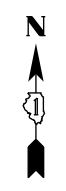

SEE SHEET NO. 40
MATCH LINE STA 3703+90
PEORIA STREET

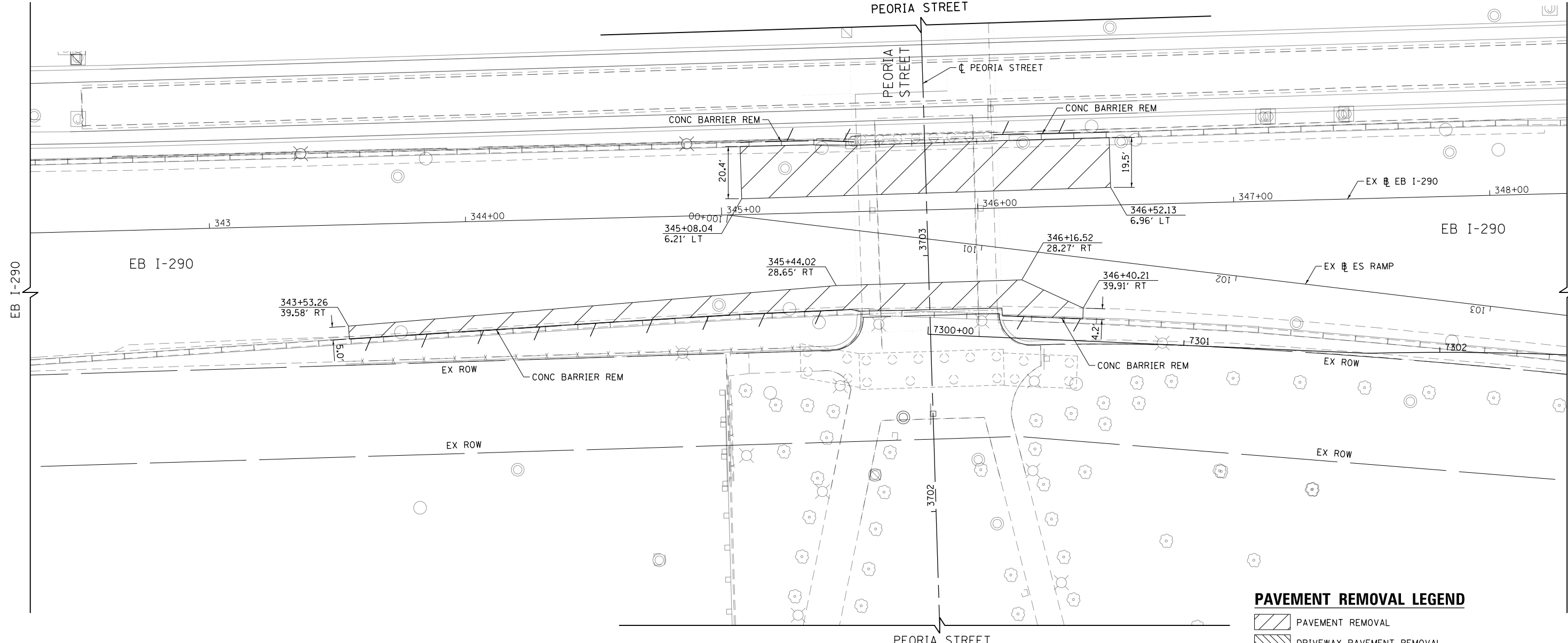

PAVEMENT REMOVAL LEGEND

- PAVEMENT REMOVAL
- DRIVEWAY PAVEMENT REMOVAL
- SIDEWALK REMOVAL
- HMA SURFACE REMOVAL
- APPROACH SLAB REMOVAL
- MEDIAN REMOVAL
- PAVED SHOULDER REMOVAL
- LINEAR REMOVAL
- TREE REMOVAL
- TREE TRUNK PROTECTION, TREE ROOT PRUNING, TREE PRUNING
- SAPLING REMOVAL (NOT MEASURED FOR PAYMENT)

NOTES:

1. ALL STATIONS AND OFFSETS ARE MEASURED FROM EX EB I-290 & RAMP ALIGNMENTS UNLESS OTHERWISE NOTED.
2. SEE PEORIA STREET PLAN AND PROFILE SHEET FOR ADDITIONAL REMOVAL INFORMATION.

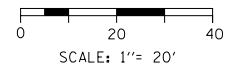

FILE PATH = p:\388035\pmt\lsc\omni\me\local\p\AECD\000\Documents\01_Americas\Transportation\60269938_Circle\Phase_1\1000_CAD\005_Roadway_Sheets\60W29_Sht-Planprf-03.dgn



DI60W29-Sht-Planprf-03.dgn	DESIGNED - YSK	REVISED -
USER NAME = BAW\tor.t	DRAWN - YSK	REVISED -
PLOT SCALE = 40.0000' / in.	CHECKED - JMG	REVISED -
PLOT DATE = 10/28/2013	DATE - 10/30/2013	REVISED -

**STATE OF ILLINOIS
DEPARTMENT OF TRANSPORTATION**

**ROADWAY REMOVAL PLAN
I-290 EASTBOUND**

SCALE: 1"=20' SHEET 3 OF 5 SHEETS STA. TO STA.

F.A.I. RTE. 90/94/290	SECTION 2013-011R	COUNTY COOK	TOTAL SHEETS 356	SHEET NO. 41
ILLINOIS FED. AID PROJECT			CONTRACT NO. 60W29	

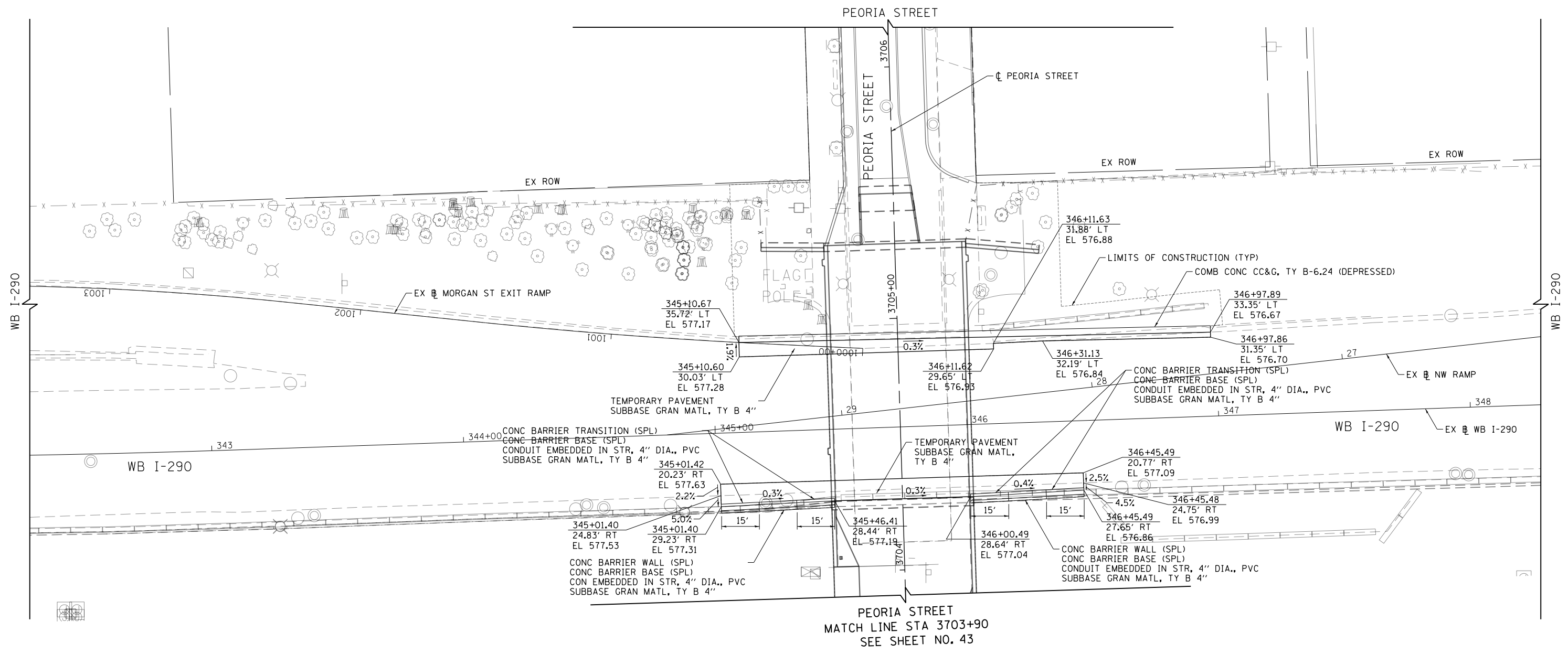

PEORIA STREET
MATCH LINE STA 3703+90
SEE SHEET NO. 43

NOTES:

1. ALL STATIONS AND OFFSETS ARE MEASURED FROM EX MORGAN ST EXIT RAMP ALIGNMENTS UNLESS OTHERWISE NOTED.
2. SEE PEORIA STREET PLAN AND PROFILE FOR ADDITIONAL PROPOSED INFORMATION.
3. SEE ROADWAY DETAIL SHEETS FOR CONCRETE BARRIER AND CONCRETE BARRIER TRANSITION LIMITS AND DETAILS.

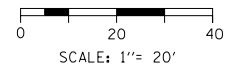

FILE PATH = p:\388035\p\mt\escomon\me\local\p\AECD\00\Documents\01_Americas\Transportation\60269938_Circle\Phase_1\1600_CAD\005_Roadway_Sheets\60W29_Sht-Planprf-04.dgn



D:\60W29-Sht-Planprf-04.dgn	DESIGNED - YSK	REVISED -
USER NAME = BAW:tor t	DRAWN - YSK	REVISED -
PLOT SCALE = 40.0000' / in.	CHECKED - JMG	REVISED -
PLOT DATE = 10/28/2013	DATE - 10/30/2013	REVISED -

DESIGNED - YSK	REVISED -
DRAWN - YSK	REVISED -
CHECKED - JMG	REVISED -
DATE - 10/30/2013	REVISED -

**STATE OF ILLINOIS
DEPARTMENT OF TRANSPORTATION**

**ROADWAY PLAN
I-290 WESTBOUND**

SCALE: 1"=20' SHEET 4 OF 5 SHEETS STA. TO STA.

F.A.I. RTE.	SECTION	COUNTY	TOTAL SHEETS	SHEET NO.
90/94/290	2013-011R	COOK	356	42
CONTRACT NO. 60W29			ILLINOIS FED. AID PROJECT	



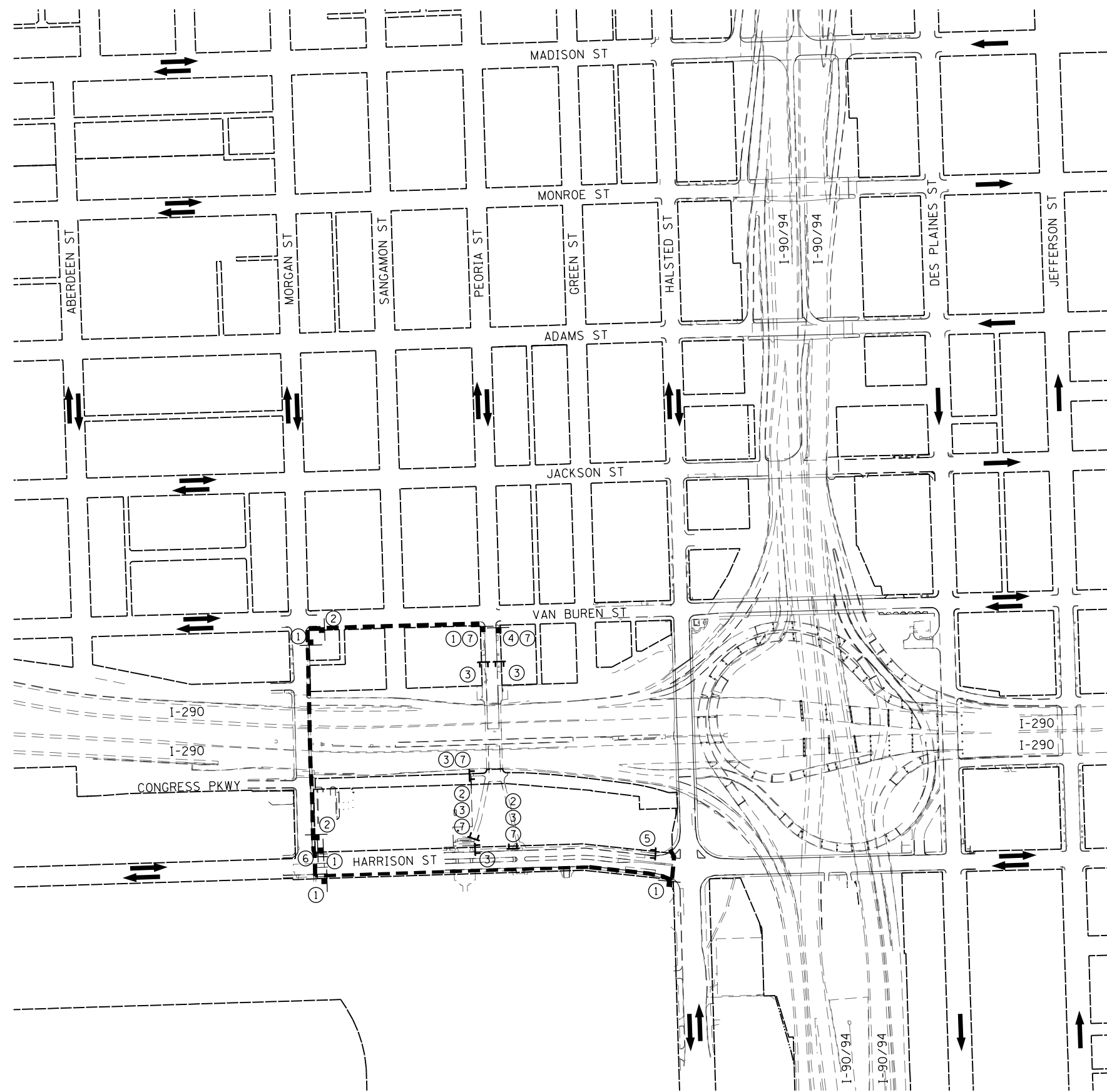

FILE PATH = p:\388035\pmt\laescomon\me\local\PECD\000\Documents\01_Americas\Transportation\60269938_Circle\Phase\1\000_CAD\005_Roadway\Sheets\60W29_sht-Detour-01.dgn









NOTES

1. THE PROPOSED DETOUR SIGNING SHALL BE INSTALLED PRIOR TO CLOSING THE PEORIA STREET BRIDGE. THE PROPOSED DETOUR SHALL BE UTILIZED DURING STAGES 1A, 1B AND 3.
2. THE APPROXIMATE LOCATION OF THE PROPOSED SIGN BARRICADE TYPE III THAT ARE SHOWN ALONG PEORIA STREET ARE FOR STAGE 1A AND WILL NEED TO BE RELOCATED DURING STAGES 1B AND 3 TO ALLOW FOR THE PROPOSED CONSTRUCTION THAT WILL TAKE PLACE DURING THOSE STAGES.
3. THE CONTRACTOR IS RESPONSIBLE FOR COORDINATION WITH OTHER ROAD WORK IN THE AREA.
4. ANY EXISTING SIGNS THAT CONTRADICT THE DETOUR SIGNAGE AS SHOWN ON THE PLANS SHALL BE COVERED PRIOR TO OPENING THE DETOUR ROUTE. THIS SHALL BE INCLUDED IN THE COST OF "TRAFFIC CONTROL AND PROTECTION (SPECIAL)" AND WILL NOT BE PAID FOR SEPARATELY. THE COVERS SHALL BE REMOVED AT THE TIME AT THE DETOUR ROUTE SIGNS ARE REMOVED.
5. ALL SIGNAGE SHALL BE IN ACCORDANCE WITH THE LATEST ILLINOIS STANDARD SPECIFICATIONS FOR ROAD AND BRIDGE CONSTRUCTION, "THE QUALITY STANDARD FOR WORK ZONE TRAFFIC CONTROL DEVICES", THE DETAILS OF THESE PLANS, THE "2009 MANUAL OF UNIFORM TRAFFIC CONTROL DEVICES", THE SPECIAL PROVISION FOR "TRAFFIC CONTROL AND PROTECTION (ARTERIALS)" AND HIGHWAY STANDARDS 701801 AND 701901.
6. THE SIGNAGE SHOWN ON THE PLANS IS DEEMED TO BE THE MINIMUM REQUIRED. THE CONTRACTOR SHALL MAKE ALL CHANGES DEEMED NECESSARY BY THE ENGINEER. ADDITIONS AND DELETIONS OF TRAFFIC CONTROL FOR THIS DETOUR SHALL BE CONSIDERED INCLUDED IN THE COST OF "TRAFFIC CONTROL AND PROTECTION (SPECIAL)" AND WILL NOT BE PAID FOR SEPARATELY.
7. ALL SIGNS SHOWN SHALL BE FURNISHED, ERECTED, AND MAINTAINED BY THE CONTRACTOR, AND SHALL BE POST-MOUNTED IN THE GROUND PER ARTICLE 701.14 OF THE STANDARD SPECIFICATIONS AND STANDARD 701901.
8. ALL DETOUR SIGNS SHALL BE REMOVED ONCE CONSTRUCTION IS COMPLETE AND THE ROAD IS REOPENED TO TRAFFIC.

LEGEND

-  TEMPORARY SIGN
-  SIGN BARRICADE TYPE III
-  ROADWAY DIRECTION
-  DETOUR ROUTE

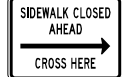
①		M4-9a (R) 30" X 24"	⑤		R11-1102L 24" X 30"
②		M4-9a (L) 30" X 24"	⑥		R11-1102R 24" X 30"
③		R11-1101 24" X 18"	* ⑦		4" BLACK LETTERS ON WHITE REFLECTIVE BACKGROUND 48" X 36"
④		R9-11R 24" X 18"	* TO BE PAID FOR AS TEMPORARY INFORMATION SIGNING.		

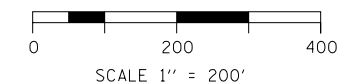

D:\60W29-sht-Detour-01.dgn	DESIGNED - JDT	REVISED -
USER NAME = BAW:tor t	DRAWN - JTR	REVISED -
PLOT SCALE = 400.0000' / in.	CHECKED - JMG	REVISED -
PLOT DATE = 10/28/2013	DATE - 10/30/2013	REVISED -

**STATE OF ILLINOIS
DEPARTMENT OF TRANSPORTATION**

**PEDESTRIAN DETOUR PLAN
PEORIA STREET**

SCALE: 1"=200' SHEET 1 OF 1 SHEETS STA. TO STA.

F.A.I. R.T.E.	SECTION	COUNTY	TOTAL SHEETS	SHEET NO.
90/94/290	2013-011R	COOK	356	44
CONTRACT NO. 60W29				
ILLINOIS FED. AID PROJECT				

TRAFFIC CONTROL GENERAL NOTES

1. TRAFFIC CONTROL AND PROTECTION SHALL BE PERFORMED IN ACCORDANCE WITH SECTION 701 OF THE STANDARD SPECIFICATIONS FOR ROAD AND BRIDGE CONSTRUCTION.
2. TYPE III BARRICADES AND ROAD CLOSURE SIGNS SHALL BE POSITIONED AS SHOWN, ACCORDING TO HIGHWAY STANDARD 701901 AND AS DIRECTED BY THE ENGINEER.
3. TYPE A LOW INTENSITY FLASHING WARNING LIGHTS SHALL BE USED ON EACH SIGN IN ADVANCE OF THE WORK DURING HOURS OF DARKNESS.
4. ALL WARNING SIGNS SHALL BE A MINIMUM OF 48" x 48" AND HAVE A BLACK LEGEND AND BORDER ON A FLUORESCENT ORANGE REFLECTORIZED BACKGROUND.
5. ALL TYPE III BARRICADES UTILIZED FOR ROAD CLOSURES SHALL HAVE TWO LOW INTENSITY FLASHING LIGHTS MOUNTED ON TOP OF EACH BARRICADE.
6. FOR STABILIZATION, ALL TYPE III BARRICADES SHALL REQUIRE A MINIMUM OF FOUR SAND BAGS PER BARRICADE. THE CONTRACTOR SHALL PROVIDE AND INSTALL TWO (2) WEIGHTED SANDBAGS ON EACH TYPE I OR II BARRICADE USED.
7. WHERE ARTIFICIAL LIGHTING IS UTILIZED IN NIGHT OPERATIONS, THE CONTRACTOR SHALL EXERCISE THE UTMOST PRECAUTIONS IN PREVENTING ADVERSE VISIBILITY TO THE MOTORING PUBLIC AND ADJOINING RESIDENTIAL AREAS.
8. EXACT LOCATION OF ALL WARNING SIGNS AND BARRICADES SHALL BE STAKED IN THE FIELD FOR APPROVAL BY THE ENGINEER PRIOR TO INSTALLATION.
9. PRIOR TO START OF CONSTRUCTION, ALL REQUIRED TRAFFIC CONTROL DEVICES SHALL BE IN PLACE.
10. COOPERATION BETWEEN CONTRACTORS WILL BE REQUIRED. THE CONTRACTOR SHALL COORDINATE TRAFFIC CONTROL WITH OTHER ADJACENT CONTRACTS WHICH MAY BE UNDER CONSTRUCTION DURING THE DURATION OF THIS PROJECT. NO ADDITIONAL COMPENSATION IS ALLOWED. ADJACENT CONTRACTS MAY CONSIST OF, BUT NOT LIMITED TO PROJECTS NEAR:
 - o CONTRACT 60F63 - FAI 90/94 (KENNEDY EXPRESSWAY) AT OHIO STREET
 - o CONTRACT 60W25 - MORGAN STREET BRIDGE AT I-290/CONGRESS PARKWAY (CIRCLE INTERCHANGE)
 - o CONTRACT 60W26 - FROM CIRCLE INTERCHANGE TO HARRISON STREET BRIDGE (WB) AND HALSTED STREET BRIDGE
 - o CONTRACT 60W28 - NORTHWEST FLYOVER BRIDGE AT I-90/94 AND I-290/CONGRESS PARKWAY (CIRCLE INTERCHANGE)
 - o CONTRACT 60W36 - TUNNEL BULKHEADING (CIRCLE INTERCHANGE)
 - o CONTRACT 60W71 - HARRISON STREET BRIDGE (EAST) AT I-90/94 (CIRCLE INTERCHANGE)
 - o UNIVERSITY OF ILLINOIS AT CHICAGO CONTRACT - CUPPA HALL RENOVATIONS
 - o AND OTHERS.
11. THE CONTRACTOR SHALL NOTIFY THE ENGINEER 28 DAYS PRIOR TO ANY ANTICIPATED CLOSURES.
12. A MINIMUM 11' LANE WIDTH SHALL BE MAINTAINED ON ALL INTERSTATE LANES OPEN TO TRAFFIC DURING CONSTRUCTION.
13. OFFSETS BETWEEN THE EDGE OF TRAVEL LANE AND THE FACE OF TEMPORARY CONCRETE BARRIER ARE ASSUMED TO BE 2 FT UNLESS DESIGNATED OTHERWISE.
14. THE CONTRACTOR SHALL BE ADVISED THAT THE WORK DURING PEAK HOURS SPECIFICATION TAKE PRECEDENCE OVER THE SUGGESTED STAGES OF CONSTRUCTION AND TRAFFIC CONTROL.
15. THE CONTRACTOR SHALL VERIFY THE LOCATION OF ALL BUILDING ACCESS, COORDINATE WITH BUILDING OWNERS AND LOCAL AUTHORITIES AND PROVIDE FULL ACCESS TO BUSINESSES OR PROPERTIES DURING THEIR NORMAL WORKING HOURS IN ACCORDANCE WITH ADA AND APPLICABLE CODE REQUIREMENTS.
16. THE CONTRACTOR SHALL MAINTAIN TRAFFIC ON ALL STREETS EXCEPT WHERE NOTED ON THE PLANS AND PROHIBIT PARKING WITHIN FIFTY (50) FEET OF THE CONSTRUCTION AREA AT ALL TIMES. NOTIFY CDOT AND OEMC AT LEAST 72 HOURS BEFORE COMMENCING CONSTRUCTION.
17. PROVIDE CONTINUOUS TEMPORARY ACCESS TO ALL SIDE STREETS, ALLEYS, DRIVEWAYS, AND PARKING LOTS UNLESS SPECIFICALLY IDENTIFIED ON THE PLANS FOR TEMPORARY CLOSURE. LOTS WITH MORE THAN ONE DRIVEWAY MUST BE STAGED TO KEEP AT LEAST ONE DRIVEWAY OPEN AT ALL TIMES.
18. MAINTAIN ACCESS TO FIRE HYDRANTS, BUILDING STANDPIPES AND OTHER EMERGENCY FACILITIES WITHIN THE CONSTRUCTION ZONE.
19. THE CONTRACTOR SHALL COORDINATE WORK WITH PRIVATE UTILITY COMPANIES AND THEIR CONTRACTORS FOR ADJUSTMENTS, SUPPORTS, AND RELOCATION. UTILITY WORK WILL GENERALLY BE CONDUCTED PRIOR TO ROADWAY WORK, BUT CERTAIN ITEMS MAY NEED TO PROCEED IN CONCERT WITH CONSTRUCTION OPERATIONS. IT IS THE CONTRACTOR'S RESPONSIBILITY TO CONTACT AFFECTED UTILITIES AND COORDINATE WORK WITHIN THE CONSTRUCTION SCHEDULE. THE EFFORT OF WHICH WILL BE CONSIDERED INCIDENTAL TO THE CONTRACT. A LIST OF UTILITY CONTACTS IS LOCATED WITHIN THE GENERAL NOTES.
20. DEMOLITION AND RECONSTRUCTION OF NORTH & SOUTH PIERS AND SUPERSTRUCTURES OF PEORIA STREET BRIDGE SHALL BE COORDINATED WITH THE CTA. CTA TRACK CLOSURES ARE ALLOWED DURING OFF-PEAK HOURS ONLY. ALL CTA TRACK ACCESS OCCURRENCES SHALL BE COORDINATED AND PERFORMED IN ACCORDANCE TO THE DISCRETION OF THE CTA.

21. DEMOLITION AND RECONSTRUCTION OF PIER 1 AND PIER 2 AND THE SUPERSTRUCTURE OF THE PEORIA STREET BRIDGE SHALL BE COORDINATED WITH THE CTA. CTA TRACK ACCESS OCCURRENCES ARE ALLOWED DURING OFF-PEAK HOURS ONLY. ALL CTA TRACK ACCESS OCCURRENCES SHALL BE COORDINATED WITH AND PERFORMED IN ACCORDANCE TO THE DISCRETION OF THE CTA.
22. THE CONTRACTOR SHALL CONTACT THE DISTRICT OF ARTERIAL TRAFFIC CONTROL SUPERVISOR AT (847) 705-4470 AND THE EXPRESSWAYS TRAFFIC CONTROL SUPERVISOR AT (847) 705-4155 A MINIMUM OF 72 HOURS IN ADVANCE OF BEGINNING WORK.
23. SIGN W21-1g SHALL BE TAKEN DOWN WHEN THE WORKERS ARE NOT PRESENT.
24. THE CONTRACTOR SHALL BE RESPONSIBLE FOR MAINTAINING ACCESS RESTRICTIONS TO THE SITE AS MAY REQUIRED BY THE ENGINEER. TEMPORARY CHAIN LINK FENCE IS TO BE PLACED AROUND WORK ZONES TO RESTRICT ACCESS. REFER TO THE EROSION AND SEDIMENTATION CONTROL PLANS FOR THE LOCATIONS. ANY MODIFICATIONS TO THE SUGGESTED STAGES OF CONSTRUCTION AND TRAFFIC CONTROL PLAN WHICH AFFECT THE EROSION AND SEDIMENTATION CONTROL PLANS MUST STILL RESTRICT ACCESS TO THE WORK ZONE THROUGH THE USE OF TEMPORARY CHAIN LINK FENCE. NO ADDITIONAL COMPENSATION WILL BE ALLOWED DUE TO CHANGES IN EROSION AND SEDIMENTATION CONTROL PLANS.

25. A 3'-6" DEFLECTION AREA IS REQUIRED FROM THE BACK SIDE OF THE TEMPORARY CONCRETE BARRIER WALL TO ANY OBSTRUCTION OR DROP OFF IN THE WORK ZONE. IF THIS 3'-6" DEFLECTION AREA CANNOT BE MAINTAINED, THE TEMPORARY CONCRETE BARRIER WALL SHALL BE ANCHORED TO THE PAVEMENT (EXCLUDING BRIDGE DECKS) THROUGH THE 3 ANCHORING HOLES ON THE TRAFFIC SIDE OF THE TEMPORARY CONCRETE BARRIER WALL. THIS WORK SHALL NOT BE PAID FOR SEPARATELY, BUT SHALL BE CONSIDERED INCIDENTAL TO THE TEMPORARY CONCRETE BARRIER PAY ITEM.

26. THE CONTRACTOR SHALL BE REQUIRED TO REMOVE AND REPLACE ALL REFLECTORS FROM EXISTING RAISED REFLECTIVE PAVEMENT MARKERS WHICH CONFLICT WITH THE DESIGNATED TRAFFIC CONTROL PLANS. THIS WORK SHALL BE PAID FOR AS RAISED REFLECTIVE PAVEMENT MARKER, REFLECTOR REMOVAL.
27. ALL TEMPORARY PAVEMENT MARKINGS SHOWING DETERIORATION AFTER 7 DAYS SHALL BE REPLACED BY THE CONTRACTOR AS DIRECTED BY THE ENGINEER. SUFFICIENT QUANTITIES FOR ONE PLACEMENT AND ONE REPLACEMENT HAVE BEEN PROVIDED FOR EACH STAGE. ALL MARKINGS THAT REQUIRE REPLACEMENT AFTER THE SECOND PLACEMENT SHALL BE REPLACED BY THE CONTRACTOR AT HIS OWN EXPENSE.

28. THE FURNISHING, INSTALLING, AND RELOCATION OF ALL TRAFFIC SIGNS SHALL BE IN ACCORDANCE WITH THE MANUAL ON UNIFORM TRAFFIC CONTROL DEVICES AND THE STANDARD SPECIFICATIONS. THIS WORK SHALL BE INCLUDED IN THE COST FOR TRAFFIC CONTROL AND PROTECTION, (SPECIAL) FOR THOSE SIGNS ALONG LOCAL STREETS AND INCLUDED IN THE COST OF TRAFFIC CONTROL AND PROTECTION (EXPRESSWAYS) FOR THOSE SIGNS ALONG EXPRESSWAYS. ALL CONFLICTING TRAFFIC SIGNS SHALL BE COVERED AS DIRECTED BY THE ENGINEER. THIS WORK SHALL BE INCLUDED IN THE COST TRAFFIC CONTROL AND PROTECTING, (SPECIAL) FOR THOSE SIGNS ALONG LOCAL STREETS AND INCLUDED IN THE COST OF TRAFFIC CONTROL AND PROTECTION (EXPRESSWAYS) FOR THOSE SIGNS ALONG EXPRESSWAYS.

29. THE EXISTING SCAFFOLDING CURRENTLY IN PLACE ADJACENT TO CUPPA HALL SHALL BE MAINTAINED IN PLACE DURING CONSTRUCTION UNTIL THE RENOVATIONS TO CUPPA HALL ARE COMPLETE. THE CONTRACTOR SHALL COORDINATE WITH THE UNIVERSITY OF ILLINOIS AT CHICAGO PRIOR TO BEGINNING WORK ADJACENT TO THE SCAFFOLDING THAT WOULD REQUIRE REMOVAL OF THE SCAFFOLDING.

30. THE CONTRACTOR SHALL BE RESPONSIBLE FOR ENSURING DRAINAGE OF THE ROADWAY DURING ALL STAGES OF CONSTRUCTION. A QUANTITY OF 5 CATCH BASINS, TYPE A, 4'-DIAMETER, TYPE 1 FRAME, OPEN LID AND 100' OF STORM SEWERS, CLASS A, TYPE 1 12 INCHES HAS BEEN PROVIDED FOR TEMPORARY USE. REMOVAL OF THESE ITEMS SHALL BE INCLUDED IN THEIR COST.

31. TYPE III BARRICADES SHALL BE PLACED AT BOTH ENDS OF CLOSED PORTIONS OF ROAD UNDER CONSTRUCTION. THE CONTRACTOR SHALL PROVIDE ENOUGH TYPE III BARRICADES TO CROSS THE ENTIRE ROADWAY AS DEPICTED IN THE PLANS
32. ALL TYPE II/III BARRICADES, DRUMS, AND VERTICAL PANELS SHALL HAVE MONO-DIRECTIONAL OR BI-DIRECTIONAL STEADY BURNING LIGHTS AS PER CURRENT IDOT STANDARDS.

33. ALL TRAFFIC CONTROL DEVICES SHALL BE REMOVED, COVERED OR TURNED AWAY FROM TRAFFIC AS SOON AS THEY ARE NO LONGER NECESSARY. WHEN A SIGN IS COVERED, ITS POST SHALL HAVE A REFLECTIVE 3 INCH X 6 INCH DELINEATOR INSTALLED.

NOTE:

BOXED ITEMS ARE INCLUDED IN THE COST OF THE CONTRACT.

FILE PATH = p:\388035-p\mt\escomon\me\local\p\MECD\000\Documents\01_Americas\Transportation\60269938_Circle\Phase_1\1000_CAD\005_Roadway\Sheets\60W29_Contract\0160W29-sht-Staging-Notes-01



D160W29-sht-Staging-Notes-01	DESIGNED - JDT	REVISED -
USER NAME = BAWtor t	DRAWN - JTR	REVISED -
PLOT SCALE = 2.0000' / in.	CHECKED - JMG	REVISED -
PLOT DATE = 10/28/2013	DATE - 10/30/2013	REVISED -

**STATE OF ILLINOIS
DEPARTMENT OF TRANSPORTATION**

SUGGESTED STAGES OF CONSTRUCTION AND TRAFFIC CONTROL PLAN			
GENERAL NOTES			
SCALE: NONE	SHEET 1	OF 1 SHEETS	STA. TO STA.

F.A.I. RTE.	SECTION	COUNTY	TOTAL SHEETS	SHEET NO.
90/94/290	2013-011R	COOK	356	45
CONTRACT NO. 60W29			ILLINOIS FED. AID PROJECT	

STAGE 1A

MAINTENANCE OF TRAFFIC AND CONSTRUCTION ALONG EB I-290 AND RAMPS ES & EN

1. MAINTAIN A MINIMUM OF 2 LANES OF TRAFFIC THROUGH TO CONGRESS PARKWAY AT ALL TIMES AS SHOWN ON THE PLANS.
2. MAINTAIN A MINIMUM OF 1 LANE OF TRAFFIC TO RAMP EN AND 2 LANES OF TRAFFIC TO RAMP ES AS SHOWN ON THE PLANS.
3. ALL TRAVEL LANES ON THE EAST END SHALL TIE INTO THE CURRENT STAGE OF TRAFFIC CONTROL FOR THE HALSTED STREET/HARRISON STREET PROJECT CONTRACT NO. 60W26 AND CONFORM TO ALL APPLICABLE IDOT DISTRICT 1 STANDARDS.
4. CLOSE THE OUTSIDE ADD LANE AT THE START OF THE LANE TAPER NEAR STATION 336+61 AND OUTSIDE (RIGHT) SHOULDER IN ADVANCE OF THE LANE CLOSURE. USE THE IDOT DISTRICT 1 STANDARD TC-17 FOR THE SHOULDER CLOSURE.
5. INSTALL THE TEMPORARY CONCRETE BARRIER ALONG THE OUTSIDE (RIGHT) SHOULDER OF EB I-290 AS SHOWN ON THE PLANS.
6. REMOVE THE EXISTING PEORIA STREET BRIDGE MOUNTED SIGNS. INSTALL THE PROPOSED EASTBOUND OVERHEAD SIGNS ONTO THE MORGAN STREET BRIDGE, UTILIZING THE BRIDGE MOUNTED SIGN SUPPORTS THAT WERE PREVIOUSLY INSTALLED AS PART OF THE MORGAN STREET PROJECT CONTRACT NO. 60W25. THE PROPOSED SIGNS WILL REQUIRE A TEMPORARY PANEL BE INSTALLED TO CORRECT THE SIGN LEGEND FOR THE TRAFFIC CONTROL LAYOUTS AS SHOWN ON THE PLANS.
7. REMOVE THE EXISTING SOUTH BRIDGE ABUTMENT. SEE THE BRIDGE CONSTRUCTION NOTES BELOW AND THE STRUCTURAL PLANS FOR DETAILS.
8. REMOVE THE EXISTING CONCRETE BARRIER WALL ALONG THE OUTSIDE (RIGHT) SHOULDER.
9. CONSTRUCT THE TEMPORARY PAVEMENT (TO REMAIN) AND CONCRETE BARRIER WALL AS SHOWN ON THE ROADWAY PLANS FOR USE IN STAGE 1B.

MAINTENANCE OF TRAFFIC AND CONSTRUCTION ALONG WB I-290 AND RAMPS NW & SW

1. MAINTAIN A MINIMUM OF 2 LANES OF TRAFFIC FROM CONGRESS PARKWAY AT ALL TIMES AS SHOWN ON THE PLANS.
2. MAINTAIN 1 LANE OF TRAFFIC FROM RAMP NW AND RAMP SW AT ALL TIMES AS SHOWN ON THE PLANS.
3. INSTALL THE TEMPORARY CONCRETE BARRIER ALONG THE OUTSIDE (RIGHT) AND INSIDE (LEFT) SHOULDER OF WB I-290 AS SHOWN ON THE PLANS. REDUCE THE TRAVEL LANES TO 11 FEET AND SHIFT THE LANES TO THE MIDDLE AS DETAILED ON THE TYPICAL SECTIONS.
4. ALL TRAVEL LANES ON THE EAST END SHALL TIE INTO THE CURRENT STAGE OF TRAFFIC CONTROL FOR HALSTED/HARRISON CONTRACT NO. 60W26 AND CONFORM TO ALL APPLICABLE IDOT DISTRICT 1 STANDARDS.
5. THE MORGAN STREET EXIT WILL REMAIN CLOSED AND ALL APPLICABLE SIGNS ALONG I-290, RAMP NW AND RAMP SW WARNING DRIVERS OF THIS CONDITION SHALL REMAIN IN PLACE FROM THE HALSTED/HARRISON STREET CONTRACT NO. 60W25 AS SHOWN ON THE PLANS.
6. REMOVE THE EXISTING PEORIA STREET BRIDGE MOUNTED SIGNS AND TEMPORARILY GROUND MOUNT THE ASHLAND AVE/PAULINA STREET GUIDE SIGN AS SHOWN ON THE PLANS.
7. BEGIN REMOVING THE EXISTING PIER 2 AND THE NORTH ABUTMENT. SEE THE BRIDGE CONSTRUCTION NOTES BELOW AND THE STRUCTURAL PLANS FOR DETAILS.
8. BEGIN REMOVING THE EXISTING CONCRETE BARRIER WALL ALONG THE INSIDE (LEFT) AND OUTSIDE (RIGHT) SHOULDER. BEGIN REMOVING THE EXISTING CURB AND GUTTER ALONG THE OUTSIDE (RIGHT) SHOULDER.
9. BEGIN CONSTRUCTING THE TEMPORARY PAVEMENT (TO REMAIN), CONCRETE BARRIER WALL AND CURB AND GUTTER AS SHOWN ON THE ROADWAY PLANS.

MAINTENANCE OF TRAFFIC AND CONSTRUCTION ALONG LOCAL ROADS

1. INSTALL THE TRAFFIC CONTROL AND EROSION AND SEDIMENTATION CONTROL ALONG PEORIA STREET AS SHOWN ON THE PLANS.
2. THE ENTRANCE TO THE PARKING LOT ON THE EAST SIDE OF PEORIA STREET, NORTH OF I-290 WILL BE CLOSED DURING CONSTRUCTION. ACCESS TO THE PARKING LOT WILL BE MAINTAINED VIA ALLEY OFF OF VAN BUREN STREET.
3. THE ALLEY ADJACENT TO CUPPA HALL SHALL REMAIN OPEN AT ALL TIMES EXCEPT FOR WHEN THE ALLEY ENTRANCE AND PROPOSED CUL-DE-SAC WILL BE RECONSTRUCTED DURING WHICH THE ACCESS WILL BE MAINTAINED VIA THE ALLEY ENTRANCE ON SANGAMON STREET. THE CONTRACTOR SHALL NOTIFY THE UNIVERSITY OF ILLINOIS AT CHICAGO AT LEAST THREE WEEKS PRIOR TO CLOSING ACCESS TO THE ALLEY.
4. A DETOUR SHALL BE POSTED FOR PEDESTRIANS WANTING TO CROSS THE PEORIA STREET BRIDGE AND/OR ACCESS THE PEORIA STREET STATION. ACCESS TO THE CTA STATION AND PLATFORM WILL BE PROVIDED AT MORGAN STREET. SEE THE PEDESTRIAN DETOUR PLAN FOR DETAILS. ACCESS TO BUILDING ENTRANCES SHALL BE MAINTAINED AT ALL TIMES DURING NORMAL WORKING HOURS IN ACCORDANCE WITH ADA AND LOCAL CODE REQUIREMENTS.
5. RECONSTRUCT THE SIPHON ALONG PEORIA STREET. FLOW THROUGH THE SIPHON SHALL BE MAINTAINED AS SHOWN ON THE PLANS.
6. BEGIN CONSTRUCTION OF THE NORTH END OF PEORIA STREET. CONSTRUCTION WILL CONTINUE THROUGH STAGE 1B. VEHICLE ACCESS TO PEORIA STREET FROM THE NORTH WILL BE RESTRICTED AS SHOWN ON THE PLANS.
7. CONSTRUCT THE STABILIZED CONSTRUCTION ENTRANCE TO ALLOW CONSTRUCTION ACCESS TO THE PEORIA STREET BRIDGE VIA HARRISON STREET.
8. BEGIN CONSTRUCTION OF THE SOUTH END OF PEORIA STREET. CONSTRUCTION WILL CONTINUE THROUGH STAGE 4.

BRIDGE CONSTRUCTION

1. PLACE THE TEMPORARY SHORING TO SUPPORT THE EXISTING CTA STATION ON THE WEST SIDE OF THE BRIDGE AND THE STAIRS ON THE EAST SIDE OF THE BRIDGE. THIS WORK MUST BE COMPLETED PRIOR TO BEGINNING REMOVAL OF THE EXISTING SUPERSTRUCTURE.
2. RELOCATE THE ITS COMMUNICATION AND POWER CABLE PRIOR TO BEGINNING REMOVAL OF PIER 1 AND PIER 2. SEE THE ITS PLANS FOR DETAILS.
3. REMOVE THE EXISTING BRIDGE SUPERSTRUCTURE.
4. REMOVE THE EXISTING AND CONSTRUCT THE PROPOSED SOUTH ABUTMENT. THIS WORK MUST BE COMPLETED PRIOR TO BEGINNING STAGE 1B.
5. BEGIN REMOVAL AND CONSTRUCTION OF PIER 2 AND THE NORTH ABUTMENT. REMOVAL AND CONSTRUCTION OF THE SIPHON SHALL BEGIN IN CONJUNCTION WITH THE REMOVAL OF THE NORTHEAST WINGWALL AND THE NORTH ABUTMENT. SEE THE SIPHON PLANS FOR DETAILS.
6. REFER TO THE CTA FLAGGING AND COORDINATION SPECIAL PROVISION FOR REQUIREMENTS WORKING ADJACENT TO OR ABOVE THE CTA RIGHT-OF-WAY.

CTA STATION CONSTRUCTION

1. RELOCATE THE COMMUNICATIONS DUCTBANK FROM UNDER PLATFORM AREA.
2. CONTRACTOR SHALL WORK WITH THE CTA TO IDENTIFY ALL EXISTING UTILITIES WITHIN THE WORK AREA.
3. REMOVE THE CTA EQUIPMENT IN THE EXISTING BRICK HOUSE BUILDING ON THE BRIDGE PRIOR TO DEMOLITION. COORDINATE WITH THE CTA REGARDING CLOSING OF THE STATION AND STORING OF THE EQUIPMENT.
4. REMOVE THE EXISTING BRICK HOUSE BUILDING ON THE BRIDGE. SEE THE CTA STATION PLANS FOR DETAILS

STAGE 1B

MAINTENANCE OF TRAFFIC AND CONSTRUCTION ALONG EB I-290 AND RAMPS ES & EN

1. MAINTAIN A MINIMUM OF 2 LANES OF TRAFFIC THROUGH TO CONGRESS PARKWAY AT ALL TIMES AS SHOWN ON THE PLANS.
2. MAINTAIN A MINIMUM OF 1 LANE OF TRAFFIC TO RAMP EN AND 2 LANES OF TRAFFIC TO RAMP ES AS SHOWN ON THE PLANS.
3. ALL TRAVEL LANES ON THE EAST END SHALL TIE INTO THE CURRENT STAGE OF TRAFFIC CONTROL FOR THE HALSTED STREET/HARRISON STREET PROJECT CONTRACT NO. 60W26 AND CONFORM TO ALL APPLICABLE IDOT DISTRICT 1 STANDARDS.
4. SHIFT THE LANES OF TRAFFIC SOUTH ONTO THE TEMPORARY PAVEMENT THAT WAS CONSTRUCTED IN STAGE 1A.
5. RELOCATE THE TEMPORARY CONCRETE BARRIER THAT WAS ALONG THE OUTSIDE (RIGHT) SHOULDER OF EB I-290 IN STAGE 1A TO THE LEFT EDGE OF TRAVELED WAY AS SHOWN ON THE PLANS.
6. REMOVE THE EXISTING PIER 1, LEAVING IN PLACE THE PORTION OF THE EXISTING FOOTING UNDER THE CTA TRACKS. SEE THE BRIDGE CONSTRUCTION NOTES BELOW AND REFER TO THE STRUCTURAL PLANS FOR ADDITIONAL DETAILS.
7. REMOVE THE EXISTING CONCRETE BARRIER WALL ALONG THE INSIDE (LEFT) SHOULDER.
8. CONSTRUCT THE TEMPORARY PAVEMENT (TO REMAIN) AND CONCRETE BARRIER WALL AS SHOWN ON THE ROADWAY PLANS.

MAINTENANCE OF TRAFFIC AND CONSTRUCTION ALONG WB I-290 AND RAMPS NW & SW

1. MAINTAIN THE TRAFFIC CONTROL FROM STAGE 1A.

MAINTENANCE OF TRAFFIC AND CONSTRUCTION ALONG LOCAL ROADS

1. INSTALL THE TRAFFIC CONTROL AND EROSION AND SEDIMENTATION CONTROL ALONG PEORIA STREET AS SHOWN ON THE PLANS.
2. MAINTAIN THE PEDESTRIAN DETOUR FROM STAGE 1A
3. THE ALLEY ADJACENT TO CUPPA HALL SHALL REMAIN OPEN AT ALL TIMES EXCEPT FOR WHEN THE ALLEY ENTRANCE AND PROPOSED CUL-DE-SAC WILL BE RECONSTRUCTED DURING WHICH THE ACCESS WILL BE MAINTAINED VIA THE ALLEY ENTRANCE ON SANGAMON STREET. THE CONTRACTOR SHALL NOTIFY THE UNIVERSITY OF ILLINOIS AT CHICAGO AT LEAST THREE WEEKS PRIOR TO CLOSING ACCESS TO THE ALLEY.
4. COMPLETE CONSTRUCTION OF THE NORTH END OF PEORIA STREET, INCLUDING ALL DRAINAGE, EARTHWORK, LIGHTING AND LANDSCAPING ACTIVITIES. VEHICLE ACCESS TO PEORIA STREET FROM THE NORTH WILL BE RESTRICTED AS SHOWN ON THE PLANS.
5. CONSTRUCT THE STABILIZED CONSTRUCTION ENTRANCE TO ALLOW CONSTRUCTION ACCESS TO THE PEORIA STREET BRIDGE VIA HARRISON STREET.
6. CONTINUE CONSTRUCTION OF THE SOUTH END OF PEORIA STREET. CONSTRUCTION WILL CONTINUE THROUGH STAGE 4.
7. CONSTRUCT THE TEMPORARY SIDEWALK CONNECTION FROM THE BRIDGE TO THE EXISTING EAST SIDEWALK ON THE SOUTH END OF PEORIA STREET, INCLUDING THE TEMPORARY LIGHTING AS SHOWN ON THE PLANS. THIS TEMPORARY SIDEWALK CONNECTION WILL BE UTILIZED IN STAGE 2 TO PROVIDE PEDESTRIAN ACCESS ACROSS THE BRIDGE.

BRIDGE CONSTRUCTION

1. REMOVE THE EXISTING AND CONSTRUCT THE PROPOSED PIER 1. THIS WORK CANNOT BE STARTED UNTIL THE PROPOSED SOUTH ABUTMENT, CONCRETE BARRIER WALL AND TEMPORARY PAVEMENT WORK IS COMPLETED IN STAGE 1A.
2. COMPLETE REMOVAL AND CONSTRUCTION OF PIER 2 AND THE NORTH ABUTMENT.
3. COMPLETE CONSTRUCTION OF THE PROPOSED SUPERSTRUCTURE, INCLUDING BRIDGE RAILINGS AND BRIDGE LIGHTING BUT EXCLUDING THE BRIDGE DECK LATEX CONCRETE OVERLAY.
4. REMOVE THE TEMPORARY SHORING AND RE-ATTACH THE CTA STATION ON THE WEST SIDE OF THE BRIDGE AND THE STAIRS ON THE EAST SIDE OF THE BRIDGE TO THE NEW FASCIA BEAMS.
5. REFER TO THE CTA FLAGGING AND COORDINATION SPECIAL PROVISION FOR REQUIREMENTS WORKING ADJACENT TO OR ABOVE THE CTA RIGHT-OF-WAY.

CTA STATION CONSTRUCTION

1. REMOVE AND REPLACE THE EXISTING CTA STATION PLATFORM, CANOPY AND STAIRS FOR THE NEW ELEVATOR AND STATION HOUSE EXTENSION. SEE THE CTA STATION PLANS FOR DETAILS.
2. ALL WORK SHALL BE SEQUENCED TO ALLOW THE PLATFORM TO REMAIN OPEN WEEKDAYS FROM 4 AM TO 11 PM DURING CTA PEAK OPERATING HOURS. SEE THE CTA SUGGESTED SEQUENCING PLANS FOR DETAILS.
3. ALL WORK SHALL REQUIRE THE INSTALLATION OF TEMPORARY AND PERMANENT BARRICADES AND SIGNAGE TO RESTRICT ACCESS DURING WORK OPERATIONS AND SHALL FOLLOW THE CITY OF CHICAGO ADA REQUIREMENTS.

FILE PATH = p:\388035-p\mt\etcomon\line\local\PECD000\Documents\01_Americas\Transportation\60269938_Circle\Phase_1\000_CAD\005_Roadway\Sheets\60W26_Sht-Staging-Nar-01.dgn



D:\60W26-sht-Staging-Nar-01.dgn	DESIGNED - JDT	REVISED -
USER NAME = BAWtor.t	DRAWN - JTR	REVISED -
PLOT SCALE = 2.0000' / in.	CHECKED - JMG	REVISED -
PLOT DATE = 10/28/2013	DATE - 10/30/2013	REVISED -

**STATE OF ILLINOIS
DEPARTMENT OF TRANSPORTATION**

**SUGGESTED STAGES OF CONSTRUCTION AND TRAFFIC CONTROL PLAN
NARRATIVE**

SCALE: NONE SHEET 1 OF 2 SHEETS STA. TO STA.

F.A.I. RTE.	SECTION	COUNTY	TOTAL SHEETS	SHEET NO.
90/94/290	2013-011R	COOK	356	46
CONTRACT NO. 60W29			ILLINOIS FED. AID PROJECT	

STAGE 2

MAINTENANCE OF TRAFFIC AND CONSTRUCTION ALONG EB I-290 AND RAMPS ES & EN

1. OPEN ALL LANES OF TRAFFIC TO THE PROPOSED LANE CONFIGURATION.

MAINTENANCE OF TRAFFIC AND CONSTRUCTION ALONG WB I-290 AND RAMPS NW & SW

1. OPEN ALL LANES OF TRAFFIC TO THE PROPOSED LANE CONFIGURATION.

MAINTENANCE OF TRAFFIC AND CONSTRUCTION ALONG LOCAL ROADS

1. INSTALL THE TRAFFIC CONTROL AND EROSION AND SEDIMENTATION CONTROL ALONG PEORIA STREET AS SHOWN ON THE PLANS.
2. OPEN THE BRIDGE TO PEDESTRIANS. PROHIBIT ACCESS TO THE CTA STATION ON THE WEST SIDE OF THE BRIDGE AS SHOWN ON THE PLANS. THE CTA STATION EXIT ONLY ACCESS ON THE EAST SIDE OF THE BRIDGE WILL BE REOPENED.
3. PEDESTRIAN ACCESS ACROSS THE BRIDGE WILL UTILIZE THE TEMPORARY SIDEWALK CONNECTION FROM THE BRIDGE TO THE EXISTING EAST SIDEWALK ON THE SOUTH END OF PEORIA STREET.
4. CONTINUE CONSTRUCTION OF THE SOUTH END OF PEORIA STREET. CONSTRUCTION WILL CONTINUE THROUGH STAGE 4.

CTA STATION CONSTRUCTION

1. REHABILITATE THE CTA STATION GLASS BUILDING. SEE THE CTA STATION PLANS FOR DETAILS.
2. ALL WORK SHALL BE SEQUENCED TO ALLOW THE PLATFORM TO REMAIN OPEN WEEKDAYS FROM 4 AM TO 11 PM DURING CTA PEAK OPERATING HOURS. SEE THE CTA SUGGESTED SEQUENCING PLANS FOR DETAILS.
3. ALL WORK SHALL REQUIRE THE INSTALLATION OF TEMPORARY AND PERMANENT BARRICADES AND SIGNAGE TO RESTRICT ACCESS DURING WORK OPERATIONS AND SHALL FOLLOW THE CITY OF CHICAGO ADA REQUIREMENTS.

STAGE 3

MAINTENANCE OF TRAFFIC AND CONSTRUCTION ALONG EB I-290 AND RAMPS ES & EN

1. ALL LANES OF TRAFFIC WERE OPENED TO THE PROPOSED LANE CONFIGURATION IN STAGE 2.

MAINTENANCE OF TRAFFIC AND CONSTRUCTION ALONG WB I-290 AND RAMPS NW & SW

1. ALL LANES OF TRAFFIC WERE OPENED TO THE PROPOSED LANE CONFIGURATION IN STAGE 2.

MAINTENANCE OF TRAFFIC AND CONSTRUCTION ALONG LOCAL ROADS

1. INSTALL THE TRAFFIC CONTROL AND EROSION AND SEDIMENTATION CONTROL ALONG PEORIA STREET AS SHOWN ON THE PLANS.
2. A DETOUR SHALL BE POSTED FOR PEDESTRIANS WANTING TO CROSS THE PEORIA STREET BRIDGE AND/OR ACCESS THE PEORIA STREET STATION. ACCESS TO THE CTA STATION AND PLATFORM WILL BE PROVIDED AT MORGAN STREET. SEE THE PEDESTRIAN DETOUR PLAN FOR DETAILS. ACCESS TO BUILDING ENTRANCES SHALL BE MAINTAINED AT ALL TIMES DURING NORMAL WORKING HOURS IN ACCORDANCE WITH ADA AND LOCAL CODE REQUIREMENTS.
3. COMPLETE CONSTRUCTION OF THE SIDEWALK AND SCORING ON THE SOUTH END OF PEORIA STREET, INCLUDING ALL DRAINAGE, EARTHWORK, LIGHTING AND LANDSCAPING ACTIVITIES. THE SIDEWALK WILL BE OPENED TO PEDESTRIANS IN STAGE 4.

BRIDGE CONSTRUCTION

1. CONSTRUCT THE BRIDGE DECK LATEX CONCRETE OVERLAY SCORING.

STAGE 4

MAINTENANCE OF TRAFFIC AND CONSTRUCTION ALONG EB I-290 AND RAMPS ES & EN

1. ALL LANES OF TRAFFIC WERE OPENED TO THE PROPOSED LANE CONFIGURATION IN STAGE 2.

MAINTENANCE OF TRAFFIC AND CONSTRUCTION ALONG WB I-290 AND RAMPS NW & SW

1. ALL LANES OF TRAFFIC WERE OPENED TO THE PROPOSED LANE CONFIGURATION IN STAGE 2.

MAINTENANCE OF TRAFFIC AND CONSTRUCTION ALONG LOCAL ROADS

1. INSTALL THE TRAFFIC CONTROL AND EROSION AND SEDIMENTATION CONTROL ALONG PEORIA STREET AS SHOWN ON THE PLANS
2. REMOVE THE EXISTING EAST SIDEWALK ON THE SOUTH END OF PEORIA STREET AND COMPLETE ALL EARTHWORK AND LANDSCAPING ACTIVITIES.
3. RECONSTRUCT THE SECTIONS OF SIDEWALK AND CURB AND GUTTER ALONG HARRISON STREET AS SHOWN ON THE PLANS. TEMPORARILY CLOSE THE OUTSIDE LANE ALONG WESTBOUND HARRISON STREET ACCORDING TO HIGHWAY STANDARD 701601 WHEN PERFORMING THE WORK. THIS WORK SHALL BE PERFORMED ONLY DURING THE WEEKDAY HOURS OF 9:00 AM AND 3:00 PM, AFTER WHICH THE LANE SHALL BE IMMEDIATELY REOPENED TO TRAFFIC. THE CONTRACTOR SHALL COORDINATE WITH THE CITY OF CHICAGO AT LEAST THREE WEEKS PRIOR TO BEGINNING THIS WORK WHICH WOULD REQUIRE A LANE CLOSURE.

FILE PATH = p:\388039-par\l\escomon\lme\local\p\ME\000\Documents\01_Americas\Transportation\60269938_Circle\Phase_1\000_CAD\005_Roadway_Sheets\60W29_sht-Staging-Nar-01A.dgn



D:\60W29-sht-Staging-Nar-01A.dgn	DESIGNED - JDT	REVISED -
USER NAME = BAWtor t	DRAWN - JTR	REVISED -
PLOT SCALE = 2.0000' / in.	CHECKED - JMG	REVISED -
PLOT DATE = 10/28/2013	DATE - 10/30/2013	REVISED -

**STATE OF ILLINOIS
DEPARTMENT OF TRANSPORTATION**

SUGGESTED STAGES OF CONSTRUCTION AND TRAFFIC CONTROL PLAN			
NARRATIVE			
SCALE: NONE	SHEET 2	OF 2 SHEETS	STA. TO STA.

F.A.I. RTE.	SECTION	COUNTY	TOTAL SHEETS	SHEET NO.
90/94/290	2013-01R	COOK	356	47
CONTRACT NO. 60W29			ILLINOIS FED. AID PROJECT	

FILE PATH = p:\388035\pmt\escomon\me\local\p\AECD\00\Documents\01_Americas\Transportation\60269938_Circle\Phase_1\1\000_CAD\006_Roadway_Sheets\60W29_Contract\0160W29-sht-Staging-Schedule.dgn

SUGGESTED STAGES OF CONSTRUCTION AND TRAFFIC CONTROL PLAN SCHEDULE

LOCATION	STATION	TO	STATION	TEMPORARY CONCRETE BARRIER	RELOCATE TEMPORARY CONCRETE BARRIER	BARRIER WALL MARKERS, TYPE C	IMPACT ATTENUATORS, TEMPORARY (FULLY REDIRECTIVE, NARROW), TEST LEVEL 3	IMPACT ATTENUATORS, RELOCATE (FULLY REDIRECTIVE, NARROW), TEST LEVEL 3	TEMPORARY EPOXY PAVEMENT MARKING - LINE 4"	TEMPORARY EPOXY PAVEMENT MARKING - LINE 5"	TEMPORARY EPOXY PAVEMENT MARKING - LINE 8"	TEMPORARY EPOXY PAVEMENT MARKING - LINE 12"	WORK ZONE PAVEMENT MARKING REMOVAL	RAISED REFLECTIVE PAVEMENT MARKER, REFLECTOR REMOVAL	REPLACEMENT REFLECTOR	TEMPORARY INFORMATION SIGNING	WOOD SIGN SUPPORT	STORM SEWERS, CLASS A, TYPE 1 12"	CATCH BASINS, TYPE A, 4-DIAMETER, TYPE 1 FRAME, OPEN LID	REMOVE SIGN PANEL - TYPE 3	RELOCATE SIGN PANEL - TYPE 3	REMOVE GROUND MOUNTED SIGN SUPPORT
TRAFFIC CONTROL GENERAL NOTES																		100	5			
PEORIA STREET STAGE 1A	3700+00.00	TO	3710+00.00													72						
MAINLINE STAGE 1A																						
EB I-290	308+00.00	TO	353+00.00	463		36	1		445		1802	8	1,236	270		160						
WB I-290	308+00.00	TO	353+00.00	888		69	1		641	311	1572			117		42	45			181	181	2
PEORIA STREET STAGE 1B	3700+00.00	TO	3710+00.00																			
MAINLINE STAGE 1B																						
EB I-290	308+00.00	TO	353+00.00	88	463	7		1	1,668	891	3,431	33	2,155		270	16						
WB I-290	308+00.00	TO	353+00.00						641	311	1572			773	117							
PEORIA STREET STAGE 2	3700+00.00	TO	3710+00.00	275																		
PEORIA STREET STAGE 4	3700+00.00	TO	3710+00.00	38																		
TOTAL				1,752	463	112	2	1	3,395	1,513	8,377	41	4,164	387	387	290	45	100	5	181	181	2

NOTES:
1. ADDITIONAL BARRIER WALL MARKERS, TYPE C QUANTITY PROVIDED ON THE ROADWAY SCHEDULE



DI60W29-sht-Staging-Schedule.dgn
USER NAME = BAWtor t
PLOT SCALE = 20.0000 ' / in.
PLOT DATE = 10/28/2013

DESIGNED - JDT
DRAWN - JTR
CHECKED - JMG
DATE - 10/30/2013

REVISED -
REVISED -
REVISED -
REVISED -

STATE OF ILLINOIS
DEPARTMENT OF TRANSPORTATION









SUGGESTED STAGES OF CONSTRUCTION AND TRAFFIC CONTROL PLAN
SCHEDULE

SCALE: NONE SHEET 1 OF 1 SHEETS STA. TO STA.

F.A.I. RTE.	SECTION	COUNTY	TOTAL SHEETS	SHEET NO.
90/94/290	2013-011R	COOK	356	49
ILLINOIS FED. AID PROJECT			CONTRACT NO. 60W29	

FILE PATH = p:\388035\pmt\lsc\comon\me\local\p\wec\000\Documents\01_Americas\Transportation\60269938_Circle\Phase_1\1000_CAD\005_Roadway_Sheets\60W29_Sht-Staging-12.dgn

LEGEND

-  WORK ZONE
-  TEMPORARY IMPACT ATTENUATOR
-  TEMPORARY CONCRETE BARRIER
-  DIRECTION OF TRAFFIC FLOW
-  SIGN
-  ARROW BOARD
-  TYPE III BARRICADE
-  TYPE II BARRICADE OR DRUM WITH FLASHING LIGHT

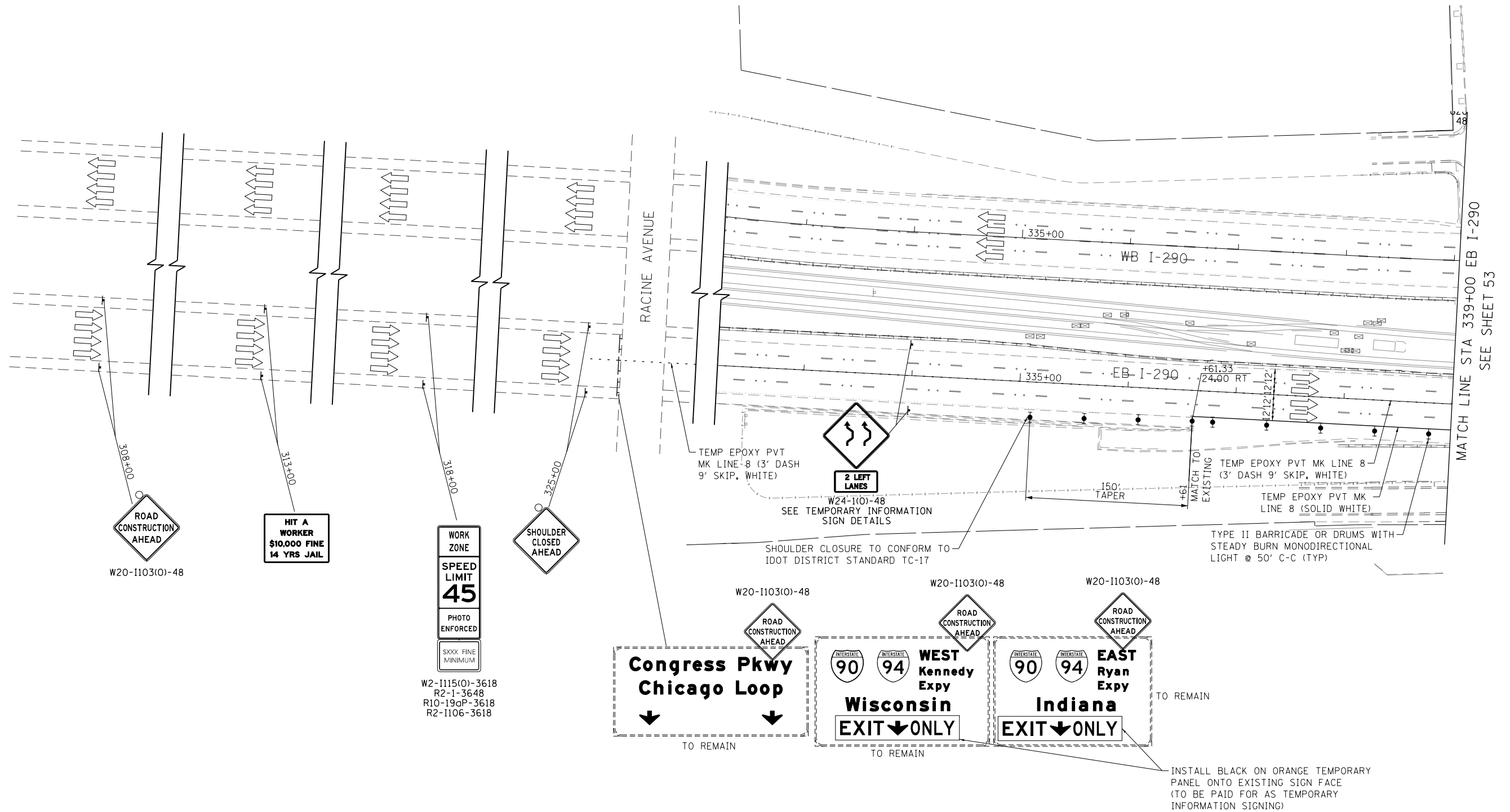

INSTALL BLACK ON ORANGE TEMPORARY PANEL ONTO EXISTING SIGN FACE (TO BE PAID FOR AS TEMPORARY INFORMATION SIGNING)

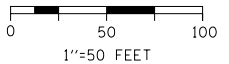

D:\60W29-Sht-Staging-12.dgn	DESIGNED - JDT	REVISED -
USER NAME = BAWtor1	DRAWN - JTR	REVISED -
PLOT SCALE = 100.0000' / in.	CHECKED - JMG	REVISED -
PLOT DATE = 10/28/2013	DATE - 10/30/2013	REVISED -

**STATE OF ILLINOIS
DEPARTMENT OF TRANSPORTATION**

**SUGGESTED STAGES OF CONSTRUCTION AND TRAFFIC CONTROL PLAN
I-290 STAGE 1A**

SCALE: 1"=50' SHEET 2 OF 3 SHEETS STA. 308+00 TO STA. 339+00

F.A.I. RTE.	SECTION	COUNTY	TOTAL SHEETS	SHEET NO.
90/94/290	2013-011R	COOK	356	52
			CONTRACT NO. 60W29	
ILLINOIS FED. AID PROJECT				

NOTES

1. REMOVE EXISTING OVERHEAD SIGN STRUCTURE BRIDGE MOUNTED (WB-01-BM). RELOCATE EXISTING SIGN PANEL TO (STA 347+51, 58' LT). SIGN PANEL SHALL BE PLACED ON WOOD SIGN SUPPORTS. SIGN SHALL REMAIN FOR THE DURATION OF CONSTRUCTION OR UNTIL THE PROPOSED BRIDGE MOUNTED SIGN (WB-02-BM) IS INSTALLED. REFER TO SIGNING PLANS FOR DETAILS.
2. REMOVE EXISTING OVERHEAD SIGN STRUCTURE BRIDGE MOUNTED (EB-03-BM AND EB-04-BM) AFTER PROPOSED SIGNS (EB-01-BM AND EB-02-BM) HAVE BEEN PLACED IN PROPOSED LOCATION. REFER TO SIGNING PLANS FOR DETAILS.
3. TEMPORARY TRAFFIC CONTROL PAVEMENT MARKINGS SHALL MATCH TO THE CURRENT STAGE OF TRAFFIC CONTROL FOR CONTRACT NUMBER 60W26. FURTHER COORDINATION OF TEMP. MARKINGS AND DEVICES ALONG EASTBOUND AND WESTBOUND I-290 WILL BE REQUIRED.

LEGEND

- WORK ZONE
- TEMPORARY IMPACT ATTENUATOR
- TEMPORARY CONCRETE BARRIER
- DIRECTION OF TRAFFIC FLOW
- SIGN
- ARROW BOARD
- TYPE III BARRICADE
- TYPE II BARRICADE OR DRUM WITH FLASHING LIGHT

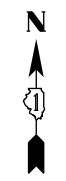

SEE NOTE 1
Exit 28B
Ashland Ave
Paulina St
3/4 MILE

RAMP CLOSED AHEAD
 STA. 12+75
 (SW RAMP)
MORGAN ST
 W20-30(O)-48
 SEE TEMPORARY INFORMATION SIGN DETAILS

RAMP CLOSED AHEAD
 STA. 18+90
 (NW RAMP)
MORGAN ST
 W20-30(O)-48
 SEE TEMPORARY INFORMATION SIGN DETAILS

EXIT TO MORGAN ST PROHIBITED

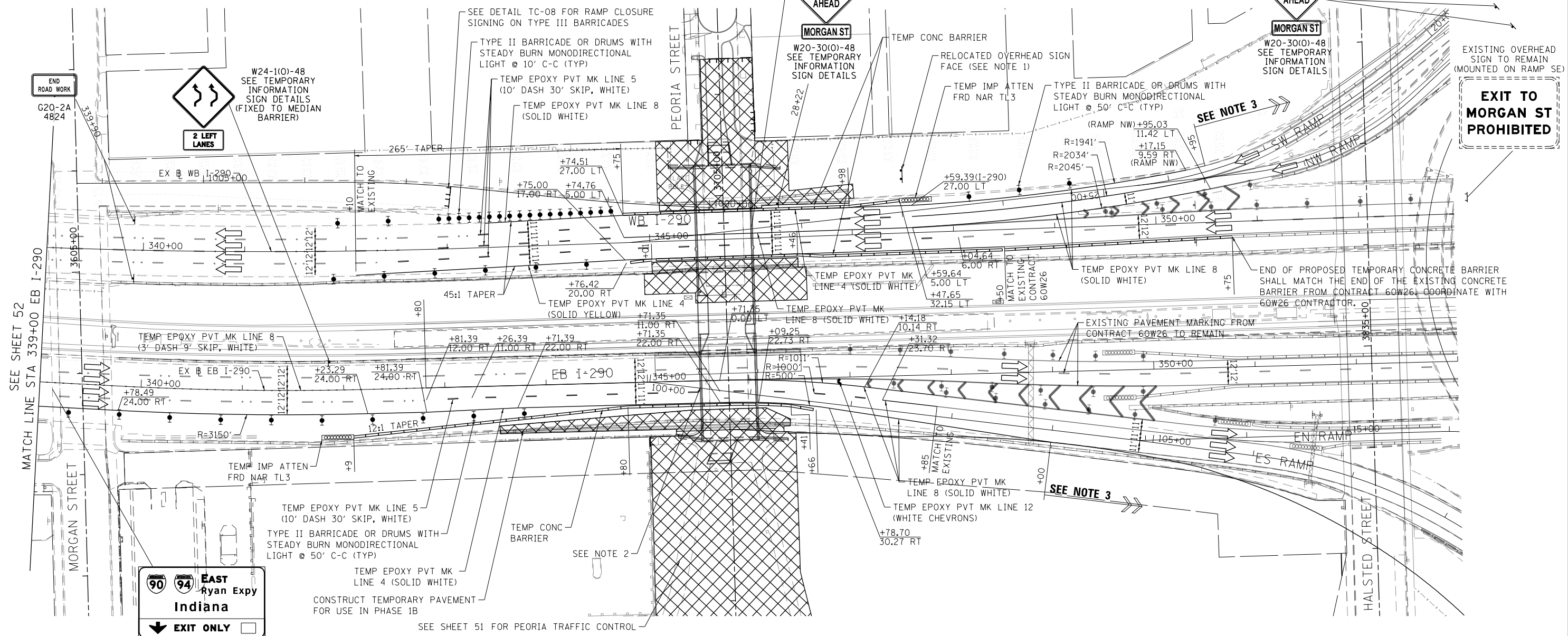

90 94 EAST Ryan Expy Indiana
EXIT ONLY

INSTALL PROPOSED PERMANENT SIGN COVER OUTSIDE LANE ARROW DURING STAGES 1A & 1B



FILE PATH = p:\388035\pmt\lsc\comon\me\local\p\wec\000\Documents\01_Americas\Transportation\60269938_Circle\Phase 1\1000_CAD\005_Roadway\Sheets\60W26_Sht-Staging-13.dgn



D:\60W29-Sht-Staging-13.dgn	DESIGNED - JDT	REVISED -
USER NAME = BAWtor1	DRAWN - JTR	REVISED -
PLOT SCALE = 100.0000' / in.	CHECKED - JMG	REVISED -
PLOT DATE = 10/28/2013	DATE - 10/30/2013	REVISED -

STATE OF ILLINOIS
DEPARTMENT OF TRANSPORTATION

SUGGESTED STAGES OF CONSTRUCTION AND TRAFFIC CONTROL PLAN
I-290 STAGE 1A
 SCALE: 1"=50' SHEET 3 OF 3 SHEETS STA. 339+00 TO STA. 353+00

F.A.I. RTE. 90/94/290	SECTION 2013-011R	COUNTY COOK	TOTAL SHEETS 356	SHEET NO. 53
CONTRACT NO. 60W29			ILLINOIS FED. AID PROJECT	



LEGEND

- WORK ZONE
- TEMPORARY IMPACT ATTENUATOR
- TEMPORARY CONCRETE BARRIER
- DIRECTION OF TRAFFIC FLOW
- SIGN
- ARROW BOARD
- TYPE III BARRICADE
- TYPE II BARRICADE OR DRUM WITH FLASHING LIGHT

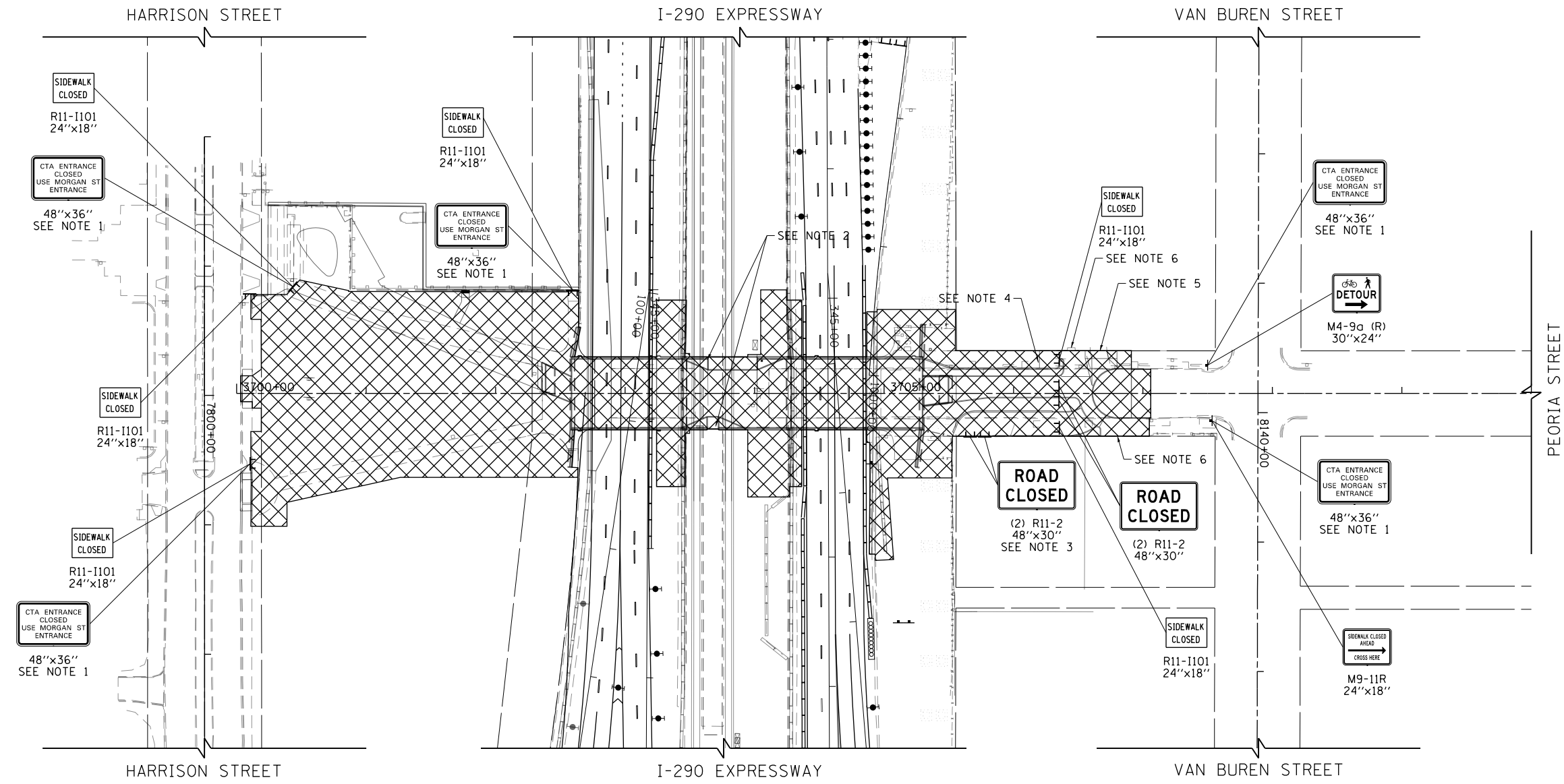

NOTES:

1. SIGN PANEL SHALL CONSIST OF 4" BLACK LETTERS ON WHITE REFLECTIVE BACKGROUND. THE SIGN PANEL TO BE PAID FOR AS "TEMPORARY INFORMATION SIGNING".
2. ACCESS TO THE CTA STATION AND PLATFORM WILL BE CLOSED DURING CONSTRUCTION OF THE BRIDGE. ACCESS TO THE BRIDGE VIA THE EAST STAIRCASE FROM THE CTA PLATFORM WILL BE REINSTATED IN STAGE 2. ACCESS TO THE CTA STATION WILL BE REINSTATED IN STAGE 3 AFTER THE BRIDGE DECK LATEX CONCRETE OVERLAY HAS HAD SUFFICIENT TIME TO CURE.
3. THE ENTRANCE TO THE PARKING LOT OFF OF PEORIA STREET WILL BE CLOSED DURING CONSTRUCTION. ACCESS TO THE PARKING LOT WILL BE MAINTAINED VIA THE ALLEY OFF OF VAN BUREN STREET.
4. THE EXISTING SCAFFOLDING MUST BE MAINTAINED IN PLACE DURING CONSTRUCTION UNTIL THE RENOVATIONS TO CUPPA HALL ARE COMPLETE. THE CONTRACTOR SHALL COORDINATE WITH THE UNIVERSITY OF ILLINOIS AT CHICAGO AT LEAST THREE WEEKS PRIOR TO BEGINNING WORK ADJACENT TO THE SCAFFOLDING THAT WOULD REQUIRE REMOVAL OF THE SCAFFOLDING.
5. THE ALLEY ADJACENT TO CUPPA HALL SHALL REMAIN OPEN AT ALL TIMES EXCEPT FOR WHEN THE ALLEY APRON AND PROPOSED CUL-DE-SAC WILL BE RECONSTRUCTED DURING WHICH TIME ACCESS WILL BE MAINTAINED VIA THE ALLEY ENTRANCE ON SANGAMON STREET. THE CONTRACTOR SHALL NOTIFY THE UNIVERSITY OF ILLINOIS AT CHICAGO AT LEAST THREE WEEKS PRIOR TO CLOSING ACCESS TO THE ALLEY.
6. ACCESS TO BUILDING ENTRANCES SHALL BE MAINTAINED AT ALL TIMES DURING NORMAL WORKING HOURS IN ACCORDANCE WITH ADA AND APPLICABLE CODE REQUIREMENTS. THE CONTRACTOR SHALL NOTIFY THE BUILDING OWNERS AT LEAST THREE WEEKS PRIOR TO RECONSTRUCTING THE SIDEWALK ADJACENT TO EACH BUILDING ENTRANCE.

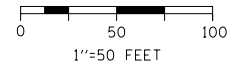

FILE PATH = p:\388035\pmt\laescomon\me\local\p\AECDM00\Documents\01_Americas\Transportation\60269938_Circle\Phase_1\1000_CAD\006_Roadway_Sheets\60W29_Sht-Stage1B.dgn



D:\60W29-Sht-Stage1B.dgn	DESIGNED - JDT	REVISED -
USER NAME = BAWtor1	DRAWN - JTR	REVISED -
PLOT SCALE = 100.0000' / in.	CHECKED - JMG	REVISED -
PLOT DATE = 10/28/2013	DATE - 10/30/2013	REVISED -









**STATE OF ILLINOIS
DEPARTMENT OF TRANSPORTATION**

SUGGESTED STAGES OF CONSTRUCTION AND TRAFFIC CONTROL PLAN
PEORIA STREET STAGE 1B
SCALE: 1"=50' SHEET 1 OF 3 SHEETS STA. 3700+00 TO STA. 3710+00

F.A.I. RTE.	SECTION	COUNTY	TOTAL SHEETS	SHEET NO.
90/94/290	2013-011R	COOK	356	54
			CONTRACT NO. 60W29	
ILLINOIS FED. AID PROJECT				

FILE PATH = p:\388035\pmt\lsc\com\lme\local\p\wec\000\Documents\01_Americas\Transportation\60269938_Circle\Phase_1\1000_CAD\005_Roadway_Sheets\60W29_Sht-Staging-22.dgn

LEGEND

-  WORK ZONE
-  TEMPORARY IMPACT ATTENUATOR
-  TEMPORARY CONCRETE BARRIER
-  DIRECTION OF TRAFFIC FLOW
-  SIGN
-  ARROW BOARD
-  TYPE III BARRICADE
-  TYPE II BARRICADE OR DRUM WITH FLASHING LIGHT

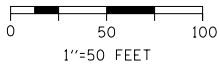
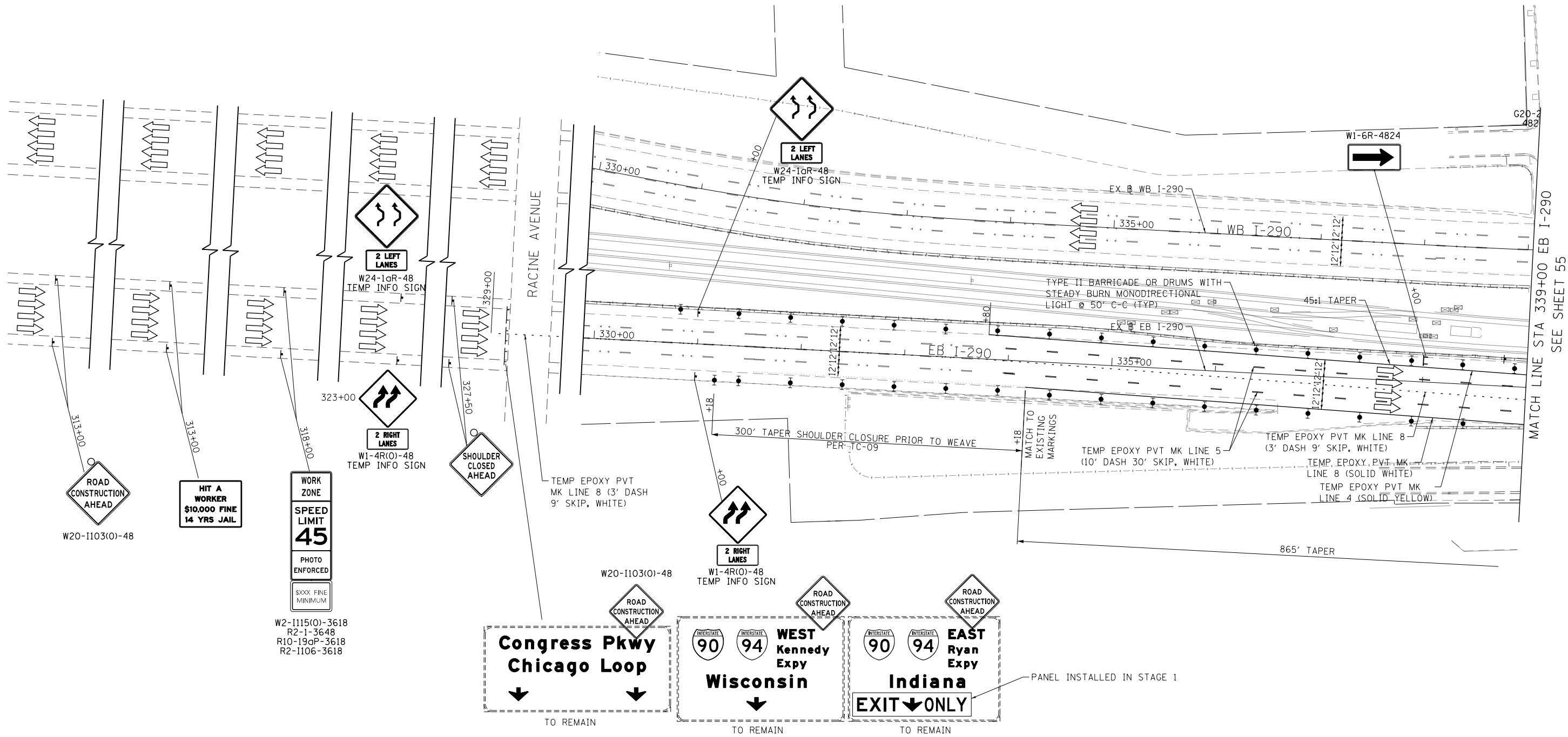

DI60W29-Sht-Staging-22.dgn	DESIGNED - JDT	REVISED -
USER NAME = BAW:tor t	DRAWN - JTR	REVISED -
PLOT SCALE = 100.0000' / in.	CHECKED - JMG	REVISED -
PLOT DATE = 10/28/2013	DATE - 10/30/2013	REVISED -

**STATE OF ILLINOIS
DEPARTMENT OF TRANSPORTATION**

**SUGGESTED STAGES OF CONSTRUCTION AND TRAFFIC CONTROL PLAN
I-290 STAGE 1B**

SCALE: 1"=50' SHEET 2 OF 3 SHEETS STA. 313+00 TO STA. 339+00

F.A.I. RTE.	SECTION	COUNTY	TOTAL SHEETS	SHEET NO.
90/94/290	2013-011R	COOK	356	55
			CONTRACT NO. 60W29	
ILLINOIS FED. AID PROJECT				

NOTES
 1. TEMPORARY TRAFFIC CONTROL PAVEMENT MARKINGS SHALL MATCH TO THE CURRENT STAGE OF TRAFFIC CONTROL FOR CONTRACT NUMBER 60W26. FURTHER COORDINATION OF TEMP. MARKINGS AND DEVICES ALONG EASTBOUND AND WESTBOUND I-290 WILL BE REQUIRED.

LEGEND

- WORK ZONE
- TEMPORARY IMPACT ATTENUATOR
- DIRECTION OF TRAFFIC FLOW
- ARROW BOARD
- TYPE III BARRICADE
- TYPE II BARRICADE OR DRUM WITH FLASHING LIGHT

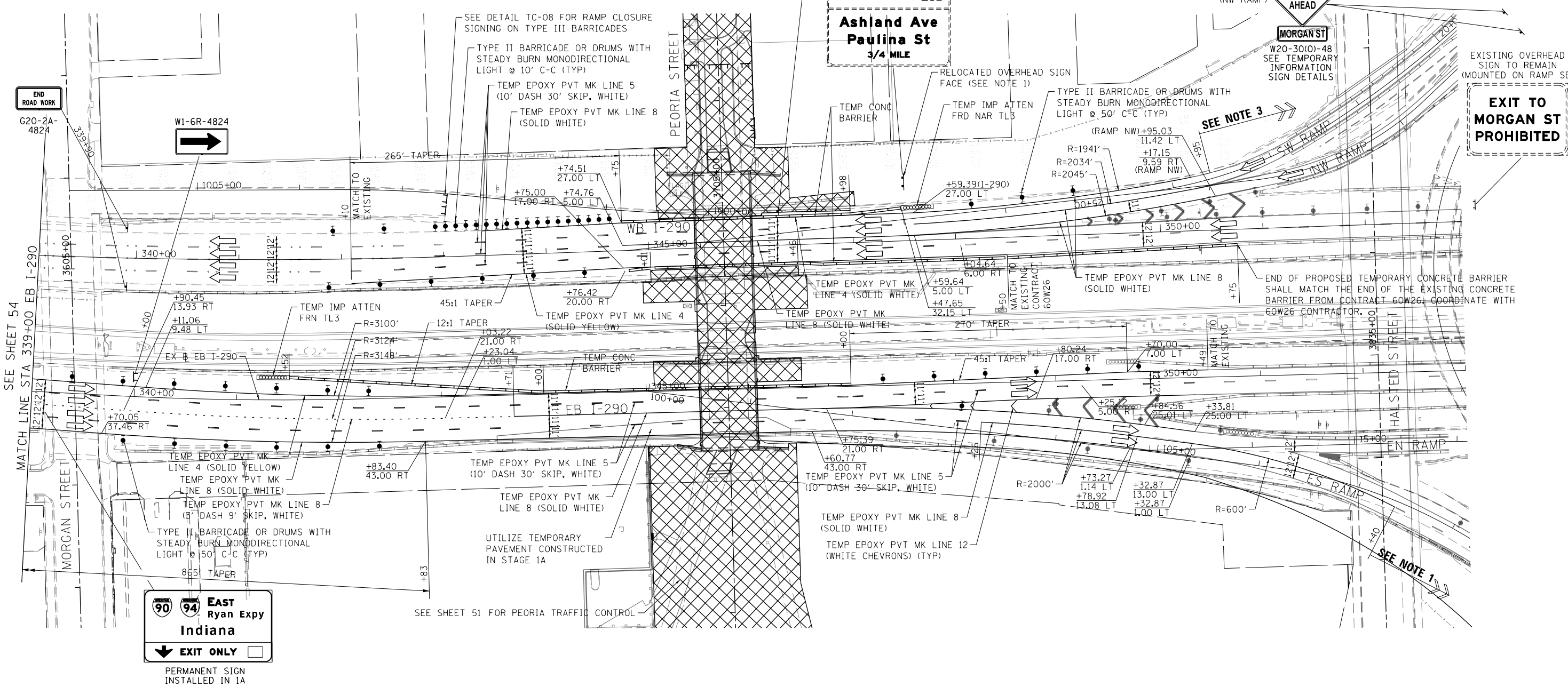
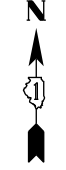

END ROAD WORK
G20-2A-4824

W1-6R-4824

RAMP CLOSED AHEAD
MORGAN ST
28+22

W20-30(O)-48
SEE TEMPORARY INFORMATION SIGN DETAILS

RAMP CLOSED AHEAD
MORGAN ST
STA. 12+75 (SW RAMP)
W20-30(O)-48
SEE TEMPORARY INFORMATION SIGN DETAILS

RAMP CLOSED AHEAD
MORGAN ST
STA. 18+90 (NW RAMP)
W20-30(O)-48
SEE TEMPORARY INFORMATION SIGN DETAILS

EXISTING OVERHEAD SIGN TO REMAIN (MOUNTED ON RAMP SE)
EXIT TO MORGAN ST PROHIBITED

East Ryan Expy
Indiana
 EXIT ONLY
 PERMANENT SIGN INSTALLED IN 1A

SEE SHEET 51 FOR PEORIA TRAFFIC CONTROL

SEE SHEET 54

SEE NOTE 3

SEE NOTE 1



FILE PATH = p:\388035\pmt\lsc\com\lme\local\p\wec\000\Documents\01_Americas\Transportation\60269938_Circle\Phase\1\000_CAD\005_Roadway\Sheets\60W26\Contract\0160W26-Sht-3.dgn











D:\60W29-Sht-Staging-23.dgn	DESIGNED - JDT	REVISED -
USER NAME = BAWtor1	DRAWN - JTR	REVISED -
PLOT SCALE = 100.0000' / in.	CHECKED - JMG	REVISED -
PLOT DATE = 10/28/2013	DATE - 10/30/2013	REVISED -

**STATE OF ILLINOIS
 DEPARTMENT OF TRANSPORTATION**

**SUGGESTED STAGES OF CONSTRUCTION AND TRAFFIC CONTROL PLAN
 I-290 STAGE 1B**
 SCALE: 1"=50' SHEET 3 OF 3 SHEETS STA. 339+00 TO STA. 353+00

F.A.I. RTE.	SECTION	COUNTY	TOTAL SHEETS	SHEET NO.
90/94/290	2013-011R	COOK	356	56
			CONTRACT NO. 60W29	
ILLINOIS FED. AID PROJECT				

LEGEND

-  WORK ZONE
-  TEMPORARY IMPACT ATTENUATOR
-  TEMPORARY CONCRETE BARRIER
-  DIRECTION OF TRAFFIC FLOW
-  SIGN
-  ARROW BOARD
-  TYPE III BARRICADE
-  TYPE II BARRICADE OR DRUM WITH FLASHING LIGHT

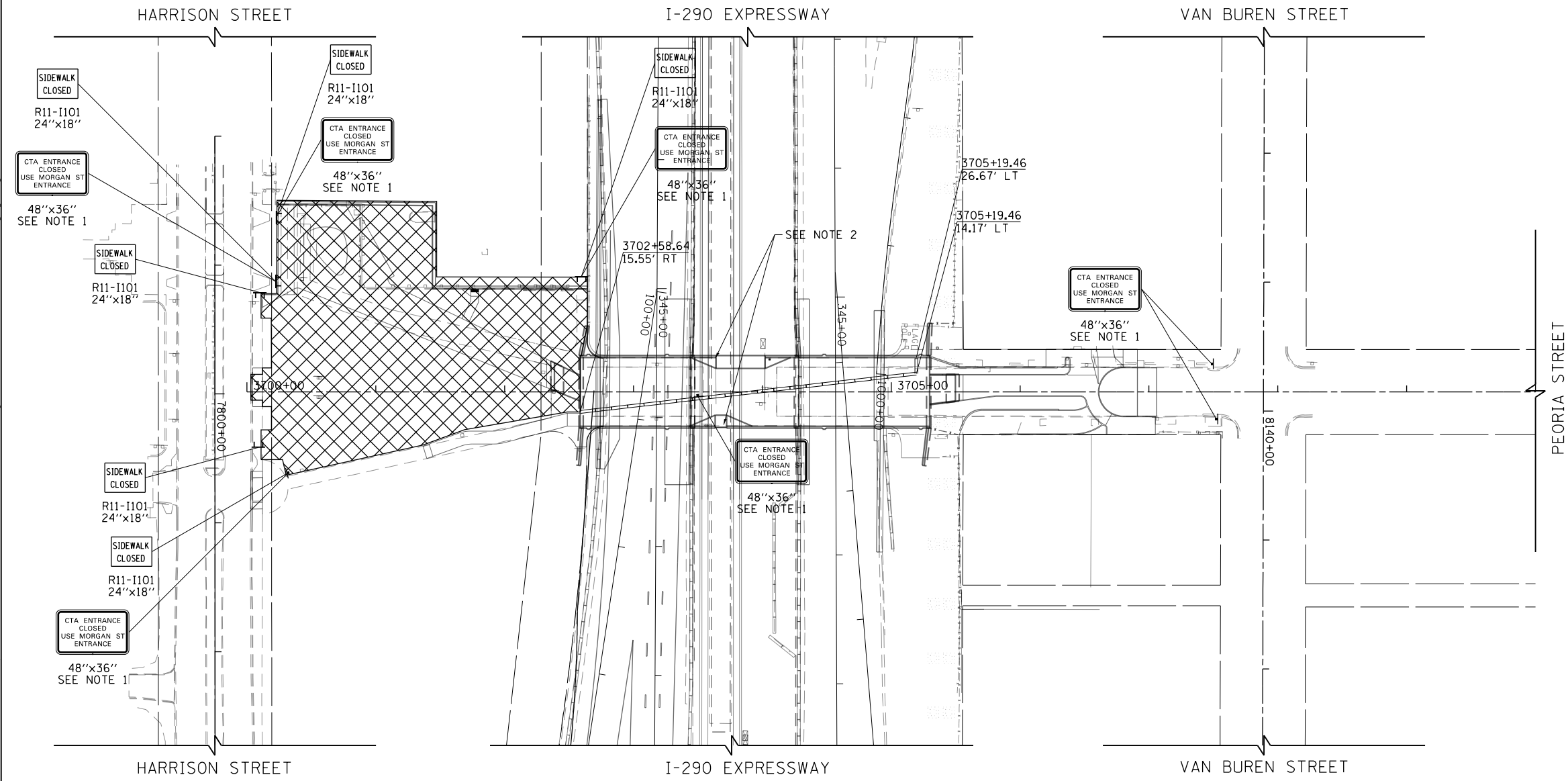
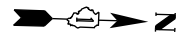

NOTES:

1. SIGN PANEL SHALL CONSIST OF 4" BLACK LETTERS ON WHITE REFLECTIVE BACKGROUND. THE SIGN PANEL TO BE PAID FOR AS "TEMPORARY INFORMATION SIGNING".
2. ACCESS TO THE CTA STATION AND PLATFORM WILL BE CLOSED DURING CONSTRUCTION OF THE BRIDGE. ACCESS TO THE BRIDGE VIA THE EAST STAIRCASE FROM THE CTA PLATFORM WILL BE REINSTATED IN STAGE 2. ACCESS TO THE CTA STATION WILL BE REINSTATED IN STAGE 3 AFTER THE BRIDGE DECK LATEX CONCRETE OVERLAY HAS HAD SUFFICIENT TIME TO CURE.

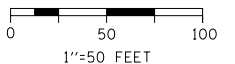

FILE PATH = p:\388035\pmt\escomon\me\local\p\AECD\000\Documents\01_Americas\Transportation\60269938_Circle\Phase_1\1000_CAD\005_Roadway_Sheets\60W29_Sht-Staging-21.dgn



DI60W29-Sht-Staging-21.dgn	DESIGNED - JDT	REVISED -
USER NAME = BAWtor1	DRAWN - JTR	REVISED -
PLOT SCALE = 100.0000' / in.	CHECKED - JMG	REVISED -
PLOT DATE = 10/28/2013	DATE - 10/30/2013	REVISED -

**STATE OF ILLINOIS
DEPARTMENT OF TRANSPORTATION**

**SUGGESTED STAGES OF CONSTRUCTION AND TRAFFIC CONTROL PLAN
PEORIA STREET STAGE 2**

SCALE: 1"=50' SHEET 1 OF 1 SHEETS STA. 3700+00 TO STA. 3710+00

F.A.I. RTE.	SECTION	COUNTY	TOTAL SHEETS	SHEET NO.
90/94/290	2013-011R	COOK	356	57
CONTRACT NO. 60W29			ILLINOIS FED. AID PROJECT	



LEGEND

- WORK ZONE
- TEMPORARY IMPACT ATTENUATOR
- TEMPORARY CONCRETE BARRIER
- DIRECTION OF TRAFFIC FLOW
- SIGN
- ARROW BOARD
- TYPE III BARRICADE
- TYPE II BARRICADE OR DRUM WITH FLASHING LIGHT

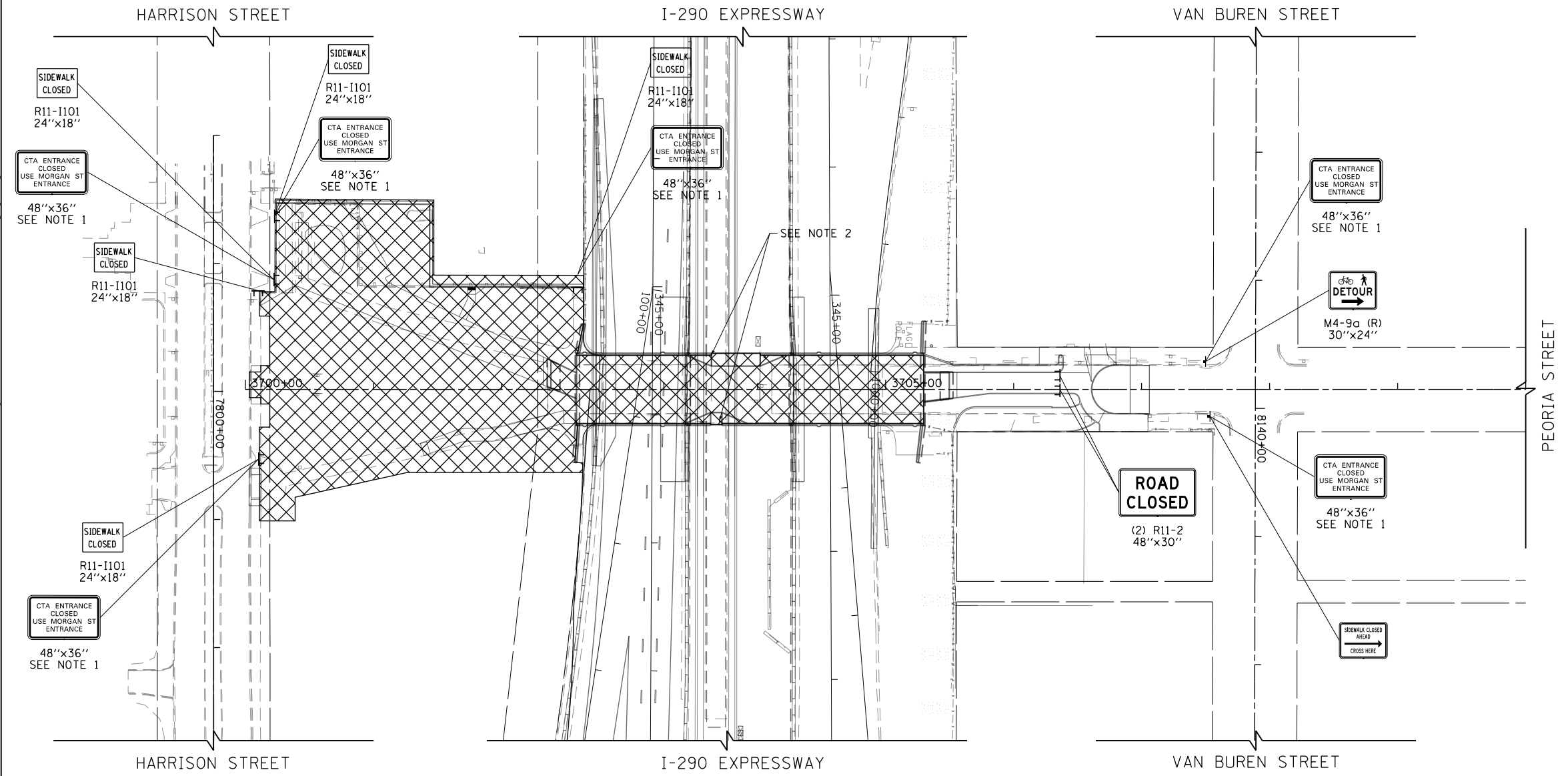

NOTES:

1. SIGN PANEL SHALL CONSIST OF 4" BLACK LETTERS ON WHITE REFLECTIVE BACKGROUND. THE SIGN PANEL TO BE PAID FOR AS "TEMPORARY INFORMATION SIGNING".
2. ACCESS TO THE CTA STATION AND PLATFORM WILL BE CLOSED DURING CONSTRUCTION OF THE BRIDGE. ACCESS TO THE BRIDGE VIA THE EAST STAIRCASE FROM THE CTA PLATFORM WILL BE REINSTATED IN STAGE 2. ACCESS TO THE CTA STATION WILL BE REINSTATED IN STAGE 3 AFTER THE BRIDGE DECK LATEX CONCRETE OVERLAY HAS HAD SUFFICIENT TIME TO CURE.

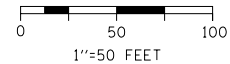

FILE PATH = p:\388035\pmt\escomon\me\local\p\wec\000\Documents\01_Americas\Transportation\60269938_Circle\Phase_1\1000_CAD\005_Roadway_Sheets\60W29_Sht-Staging-24.dgn



DI60W29-Sht-Staging-24.dgn	DESIGNED - JDT	REVISED -
USER NAME = BAWtor1	DRAWN - JTR	REVISED -
PLOT SCALE = 100.0000' / 1"	CHECKED - JMG	REVISED -
PLOT DATE = 10/28/2013	DATE - 10/30/2013	REVISED -

**STATE OF ILLINOIS
DEPARTMENT OF TRANSPORTATION**









**SUGGESTED STAGES OF CONSTRUCTION AND TRAFFIC CONTROL PLAN
PEORIA STREET STAGE 3**

SCALE: 1"=50' SHEET 1 OF 1 SHEETS STA. 3700+00 TO STA. 3710+00

F.A.I. RTE.	SECTION	COUNTY	TOTAL SHEETS	SHEET NO.
90/94/290	2013-011R	COOK	356	58
CONTRACT NO. 60W29			ILLINOIS FED. AID PROJECT	



LEGEND

-  WORK ZONE
-  TEMPORARY IMPACT ATTENUATOR
-  TEMPORARY CONCRETE BARRIER
-  DIRECTION OF TRAFFIC FLOW
-  SIGN
-  ARROW BOARD
-  TYPE III BARRICADE
-  TYPE II BARRICADE OR DRUM WITH FLASHING LIGHT

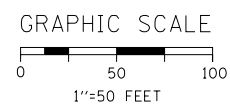
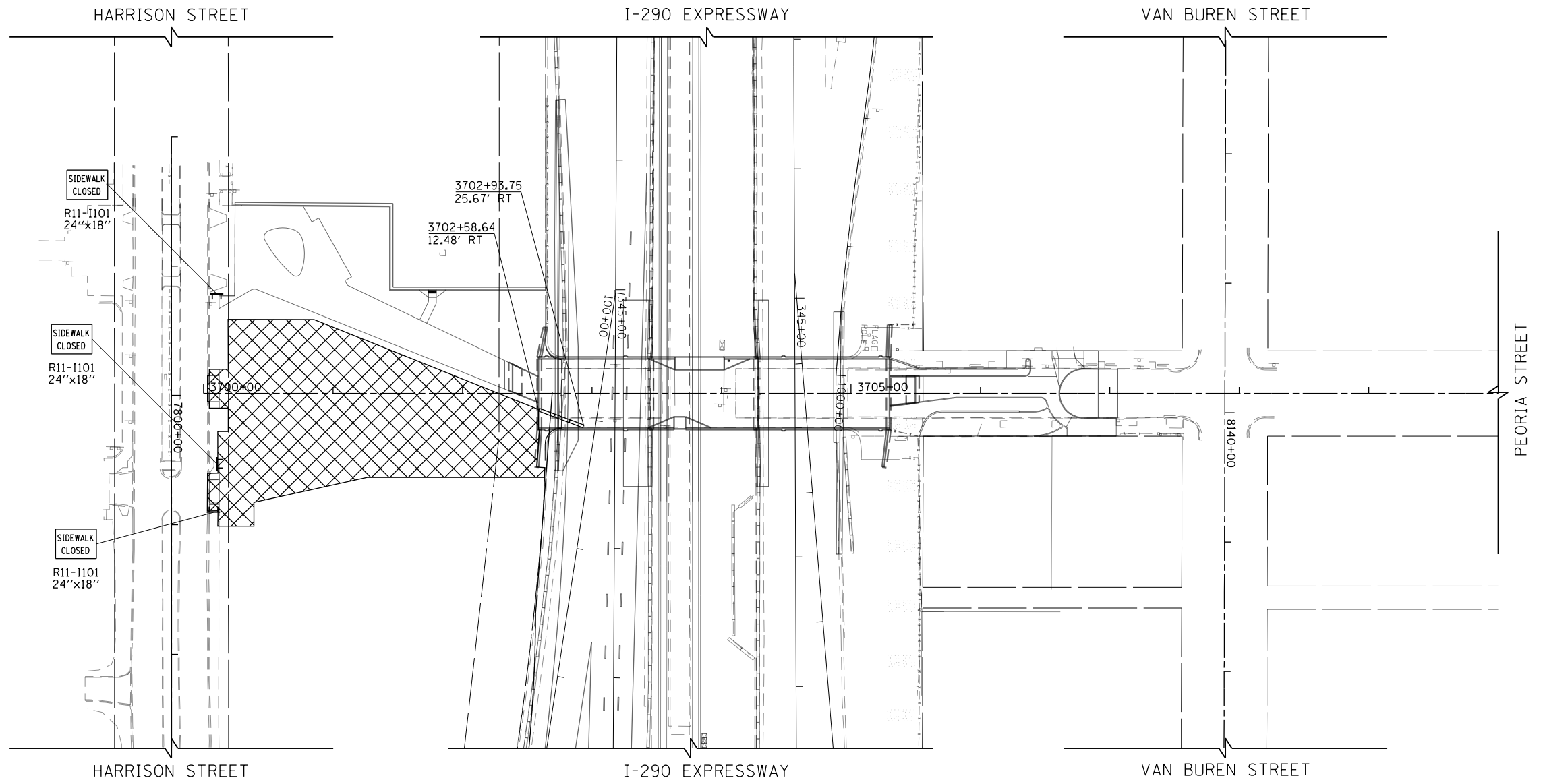

FILE PATH = p:\388035\pmt\escomon\me\local\PECD000\Documents\01_Americas\Transportation\60269938_Circle\Phase_1\1000_CAD\006_Roadway_Sheets\60W29_Sht-Staging-25.dgn



D160W29-Sht-Staging-25.dgn
 USER NAME = BAWtor1
 PLOT SCALE = 100.0000' / in.
 PLOT DATE = 10/28/2013

DESIGNED - JDJ	REVISED -
DRAWN - JTR	REVISED -
CHECKED - JMG	REVISED -
DATE - 10/30/2013	REVISED -

**STATE OF ILLINOIS
 DEPARTMENT OF TRANSPORTATION**

**SUGGESTED STAGES OF CONSTRUCTION AND TRAFFIC CONTROL PLAN
 PEORIA STREET STAGE 4**

SCALE: 1"=50' SHEET 1 OF 1 SHEETS STA. 3700+00 TO STA. 3710+00

F.A.I. RTE.	SECTION	COUNTY	TOTAL SHEETS	SHEET NO.
90/94/290	2013-01R	COOK	356	59
CONTRACT NO. 60W29				
ILLINOIS FED. AID PROJECT				

EROSION CONTROL GENERAL NOTES











1. THE CONSTRUCTION LIMITS WILL BE STAKED AND APPROVED BY THE ENGINEER PRIOR TO COMMENCING CONSTRUCTION. THE CONSTRUCTION LIMITS MAY BE ADJUSTED BY THE ENGINEER TO PRESERVE TREES AND NO ADDITIONAL COMPENSATION WILL BE PAID TO THE CONTRACTOR FOR CHANGES IN CONSTRUCTION LIMITS.
2. EROSION CONTROL ITEMS ARE CONSIDERED HIGH PRIORITY ITEMS IN THIS CONTRACT. THE ENGINEER WILL IMPLEMENT ALL PROVISIONS OF SPECIFICATION TO NECESSARY ASSURE THAT EROSION CONTROL ITEMS ARE CONSTRUCTED AND MAINTAINED IN A TIMELY MANNER. THE CONTRACTOR SHALL INSTALL TEMPORARY EROSION CONTROL MEASURES PRIOR TO THE START OF CONSTRUCTION OPERATIONS WHICH WILL POTENTIALLY CREATE ERODIBLE CONDITIONS. PLACEMENT AND MAINTENANCE OF TEMPORARY EROSION CONTROL SYSTEMS WILL BE UTILIZED THROUGHOUT THE CONSTRUCTION LIMITS.
3. TEMPORARY EROSION CONTROL MEASURES SHALL BE CONSTRUCTED AS SHOWN ON THE PLANS AND AS DIRECTED BY THE ENGINEER. THE WORK SHALL BE COMPLETED IN ACCORDANCE WITH SECTION 280 OF THE STANDARD SPECIFICATIONS, CONTRACT SPECIAL PROVISIONS AND THE STORM WATER POLLUTION PREVENTION PLAN (SWPPP).
4. THE CONTRACTOR SHALL PERFORM ALL WORK AS DIRECTED BY THE ENGINEER AND AS SHOWN IN HIGHWAY STANDARD 280001-07.
5. THE EROSION CONTROL MEASURES SHOWN ARE BUT A GRAPHICAL REPRESENTATION OF SUGGESTED MEASURES. DEVIATIONS FROM THIS PLAN ARE TO BE EXPECTED PENDING A JOBSITE INSPECTION BETWEEN THE CONTRACTOR AND THE DEPARTMENT.
6. THE CONTRACTOR WILL BE REQUIRED TO IMPLEMENT AND MAINTAIN SEDIMENT CONTROL MEASURES PRIOR TO STRIPPING EXISTING VEGETATION.
7. THE CONTRACTOR SHALL INSPECT ALL EROSION AND SEDIMENT CONTROL MEASURES WEEKLY AND AFTER EACH RAINFALL, 0.5 INCHES OR GREATER IN A 24 HOUR PERIOD, OR EQUIVALENT SNOWFALL. ADDITIONALLY DURING WINTER MONTHS, ALL MEASURES SHOULD BE CHECKED AFTER EACH SIGNIFICANT SNOWMELT. ANY NECESSARY REPAIRS OR CLEANUP TO MAINTAIN THE EFFECTIVENESS OF SAID MEASURES SHALL BE MADE IMMEDIATELY.
8. TEMPORARY EROSION CONTROL SEEDING SHALL BE APPROVED PER SUB-STAGE AS SOON AS ROUGH GRADING IS COMPLETED IN A SECTION. STABILIZATION OF DISTURBED AREAS MUST BE INITIATED WITHIN 1 WORKING DAY OF TEMPORARY OR PERMANENT CESSATION OF EARTH DISTURBING ACTIVITIES AND SHALL BE COMPLETED AS SOON AS POSSIBLE BUT NO LATER THAN 14 DAYS FROM THE INITIATION OF STABILIZATION OF WORK IN AN AREA.
9. ANY AREA WHERE THERE IS NO PROPOSED GRADING THE EXISTING GROUND COVER SHALL REMAIN.
10. TEMPORARY STOCKPILE LOCATIONS SHALL BE APPROVED BY THE ENGINEER AND WILL REQUIRE SILT FENCE AND TEMPORARY SEEDING.
11. THE CONTRACTOR SHALL INSTALL AND MAINTAIN INLET FILTERS AT ALL EXISTING INLETS ADJACENT TO THE EDGE OF PAVEMENT PRIOR TO THE START OF PRE-STAGE WORK. THE INLET FILTERS SHALL BE MAINTAINED AT EACH SUBSEQUENT STAGE UNTIL NO LONGER REQUIRED OR AS DIRECTED BY THE ENGINEER.

12. DURING CONSTRUCTION OPERATIONS, WHEN ANY LOOSE MATERIAL IS DEPOSITED IN THE FLOW LINE OF DITCHES, GUTTERS OR DRAINAGE STRUCTURES SO THAT THE NATURAL FLOW OF WATER IS OBSTRUCTED, THE MATERIAL SHALL BE REMOVED AT THE CLOSE OF EACH WORKING DAY. THIS WORK WILL NOT BE PAID FOR SEPARATELY BUT SHALL BE CONSIDERED INCLUDED IN THE COST OF THE PROJECT.

13. AT THE CONCLUSION OF CONSTRUCTION OPERATIONS, ALL DRAINAGE STRUCTURES SHALL BE FREE FROM DIRT AND DEBRIS. THIS WORK WILL NOT BE PAID FOR SEPARATELY BUT SHALL BE CONSIDERED INCLUDED IN THE COST OF THE PROJECT.

14. THE CONTRACTOR SHALL IMMEDIATELY INSTALL AND MAINTAIN INLET FILTERS AT ALL NEW INLETS AND DRAINAGE STRUCTURES. THE INLET FILTERS SHALL BE MAINTAINED AT EACH SUBSEQUENT STAGE UNTIL COMPLETION OF STAGING OR UNTIL NO LONGER REQUIRED.
15. PERMANENT STABILIZATION SHALL BE INSTALLED ON ALL AREAS DISTURBED DURING EACH STAGE OF CONSTRUCTION PRIOR TO SWITCHING TRAFFIC TO BEGIN THE SUBSEQUENT STAGE. ALSO, ALL EROSION CONTROL MEASURES PLACED DURING CONSTRUCTION SHALL REMAIN IN PLACE AND BE MAINTAINED UNTIL COMPLETION OF STAGE 2 OR NO LONGER REQUIRED.
16. WHEN EXCAVATING, THE CONTRACTOR SHALL INSTALL, AS PER THE ILLINOIS URBAN MANUAL, EITHER A SUMP PIT OR A SEDIMENTATION BASIN IN ORDER TO PREVENT SEDIMENT FROM ENTERING THE EXISTING SEWER SYSTEMS OR DRAINAGE WAYS. IF THE CONTRACTOR INSTALLS A SUMP PIT AND WILL BE PUMPING WATER OUT OF THE PIT, THE CONTRACTOR SHALL BE REQUIRED TO INSTALL A FILTER BAG AT THE END OF THE PUMP DISCHARGE HOSE TO PREVENT SEDIMENT FROM ENTERING THE EXISTING DRAINAGE SYSTEMS.
17. MULCH, METHOD 4 AND SURFACE ROUGHENING SHALL BE USED FOR TEMPORARY STABILIZATION DURING WINTER INSTEAD OF TEMPORARY EROSION CONTROL SEEDING WHEN GRADING WILL OCCUR AFTER SEPTEMBER 30TH WHEN TEMPORARY SEED WILL NOT GERMINATE AND PROVIDE EROSION CONTROL PROTECTION UNTIL THE FOLLOWING SPRING.
18. PERIMETER BARRIER SHALL BE PLACED 3 INCHES INSIDE OF TEMPORARY CHAIN LINK FENCE AT LOCATIONS WHERE TEMPORARY CHAIN LINK FENCE IS SHOWN ON THE PLANS.

TEMPORARY EROSION CONTROL LEGEND

-  INLET FILTER
-  INLET FILTER (TO REMAIN FROM PREVIOUS STAGE)
-  PERIMETER EROSION BARRIER
-  MULCH, METHOD 2
-  TEMPORARY EROSION CONTROL SEEDING
-  MULCH, METHOD 4
-  STABILIZED CONSTRUCTION ENTRANCE
-  LIMITS OF CONSTRUCTION
-  TEMPORARY CHAIN LINK FENCE
-  TEMPORARY FENCE

FILE PATH = p:\388035-par\1\escomon\me\local\p\MECD\000\Documents\01_Americas\Transportation\60269938_Circle\Phase_1\000_CAD\006_Roadway_Sheets\60W29_sht-Eros-Notes-01



D160W29-sht-Eros-Notes-01	DESIGNED - JLV	REVISED -
USER NAME = BAWtor t	DRAWN - JSL	REVISED -
PLOT SCALE = 100.0000' / in.	CHECKED - JMG	REVISED -
PLOT DATE = 10/28/2013	DATE - 10/30/2013	REVISED -

**STATE OF ILLINOIS
DEPARTMENT OF TRANSPORTATION**

**EROSION AND SEDIMENTATION CONTROL PLAN
GENERAL NOTES**

SCALE: NONE SHEET 1 OF 1 SHEETS STA. TO STA.

F.A.I. RTE.	SECTION	COUNTY	TOTAL SHEETS	SHEET NO.
90/94/290	2013-011R	COOK	356	60
CONTRACT NO. 60W29			ILLINOIS FED. AID PROJECT	

FILE PATH = p:\388035\pmt\escomon\me\local\p\AECD\00\Documents\01_Americas\Transportation\62629938_Circle\Phase_1\1000_CAD\005_Roadway_Sheets\60W29_Sheets\60W29_sht-Eros-Schedule-01.dgn

TEMPORARY EROSION CONTROL SCHEDULE

STAGES	MULCH, METHOD 2	MULCH, METHOD 4	TEMPORARY EROSION CONTROL SEEDING	PERIMETER EROSION BARRIER	INLET FILTERS	TEMPORARY CHAIN LINK FENCE	TEMPORARY FENCE	STABILIZED CONSTRUCTION ENTRANCE
	ACRE	ACRE	POUND	FOOT	EACH	FOOT	FOOT	SQ YD
STAGE 1A	1.00	-	100	550	27	804	226	571
STAGE 1B	1.00	-	100	311	9	-	-	427
STAGE 2	-	0.75	-	372	2	-	-	-
STAGE 3	-	0.75	-	322	-	72	-	-
STAGE 4	0.75	-	75	254	-	-	-	-
TOTAL	2.75	1.50	275	1,809	38	876	226	998

PERMANENT EROSION CONTROL SCHEDULE

PERMANENT CONDITION	POTASSIUM FERTILIZER NUTRIENT	NITROGEN FERTILIZER NUTRIENT	SEEDING, CLASS 2A	EROSION CONTROL BLANKET	SODDING, SALT TOLERANT	SUPPLEMENTAL WATERING	TOPSOIL FURNISH AND PLACE, 4"	MOWING
	POUND	POUND	ACRE	SQ YD	SQ YD	UNIT	SQ YD	ACRE
PERMANENT CONDITION	80	80	0.25	1,210	4,531	204.0	5,142	0.25
TOTAL	80	80	0.25	1,210	4,531	204.0	5,142	0.25

INLET FILTER SCHEDULE

INLET FILTERS				
STAGE 1A				
	LOCATION		ALIGNMENT	AMOUNT (EACH)
	STATION	OFFSET		
STAGE 1A	3700+03.11	0.38' LT	PEORIA	1
STAGE 1A	3700+03.14	118.60' LT	PEORIA	1
STAGE 1A	3700+03.25	72.63' RT	PEORIA	1
STAGE 1A	3702+48.03	56.19' RT	PEORIA	1
STAGE 1A	3702+48.25	63.30' RT	PEORIA	1
STAGE 1A	3705+24.81	12.11' RT	PEORIA	1
STAGE 1A	3705+24.81	42.12' RT	PEORIA	1
STAGE 1A	3705+74.79	17.47' LT	PEORIA	1
STAGE 1A	3707+53.09	17.90' LT	PEORIA	1
STAGE 1A	3707+65.47	22.24' RT	PEORIA	1
STAGE 1A	3707+67.19	21.34' LT	PEORIA	1
STAGE 1A	3707+69.86	34.63' LT	PEORIA	1
STAGE 1A	343+73.68	42.44' RT	EB I-290	1
STAGE 1A	345+25.53	37.26' RT	EB I-290	1
STAGE 1A	345+36.93	42.87' RT	EB I-290	1
STAGE 1A	345+39.79	25.23' LT	EB I-290	1
STAGE 1A	345+42.00	44.60' RT	EB I-290	1
STAGE 1A	346+62.28	25.27' LT	EB I-290	1
STAGE 1A	347+23.31	47.95' RT	EB I-290	1
STAGE 1A	347+83.48	26.10' LT	EB I-290	1
STAGE 1A	349+22.85	74.89' RT	EB I-290	1
STAGE 1A	345+27.44	27.59' RT	WB I-290	1
STAGE 1A	345+37.78	36.13' LT	WB I-290	1
STAGE 1A	346+60.57	26.94' RT	WB I-290	1
STAGE 1A	347+93.22	26.18' RT	WB I-290	1
STAGE 1A	347+93.59	36.66' LT	WB I-290	1
STAGE 1A	349+20.23	41.75' LT	WB I-290	1
TOTAL				27

INLET FILTERS				
STAGE 1B				
	LOCATION		ALIGNMENT	AMOUNT (EACH)
	STATION	OFFSET		
STAGE 1B	3702+48.03	56.19' RT	PEORIA	1
STAGE 1B	3706+08.99	12.01' LT	PEORIA	1
STAGE 1B	3706+28.99	12.01' LT	PEORIA	1
STAGE 1B	3706+34.01	16.98' LT	PEORIA	1
STAGE 1B	3706+45.86	1.99' RT	PEORIA	1
STAGE 1B	3706+46.09	14.93' RT	PEORIA	1
STAGE 1B	3706+57.83	27.58' RT	PEORIA	1
STAGE 1B	3706+80.00	17.68' LT	PEORIA	1
STAGE 1B	3706+80.00	17.68' RT	PEORIA	1
TOTAL				9

INLET FILTERS				
STAGE 2				
	LOCATION		ALIGNMENT	AMOUNT (EACH)
	STATION	OFFSET		
STAGE 2	3700+96.17	108.43' LT	PEORIA	1
STAGE 2	3701+21.39	108.48' LT	PEORIA	1
TOTAL				2



D160W29-sht-Eros-Schedule-01.dgn
 USER NAME = BAW1tor t
 PLOT SCALE = 20.0000' / in.
 PLOT DATE = 10/28/2013

DESIGNED - JLV
 DRAWN - JSL
 CHECKED - JMG
 DATE - 10/30/2013

REVISED -
 REVISED -
 REVISED -
 REVISED -

**STATE OF ILLINOIS
 DEPARTMENT OF TRANSPORTATION**

**EROSION AND SEDIMENTATION CONTROL PLAN
 SCHEDULES**

SCALE: NONE SHEET 1 OF 1 SHEETS STA. TO STA.

F.A.I. RTE.	SECTION	COUNTY	TOTAL SHEETS	SHEET NO.
90/94/290	2013-011R	COOK	356	61
CONTRACT NO. 60W29			ILLINOIS FED. AID PROJECT	

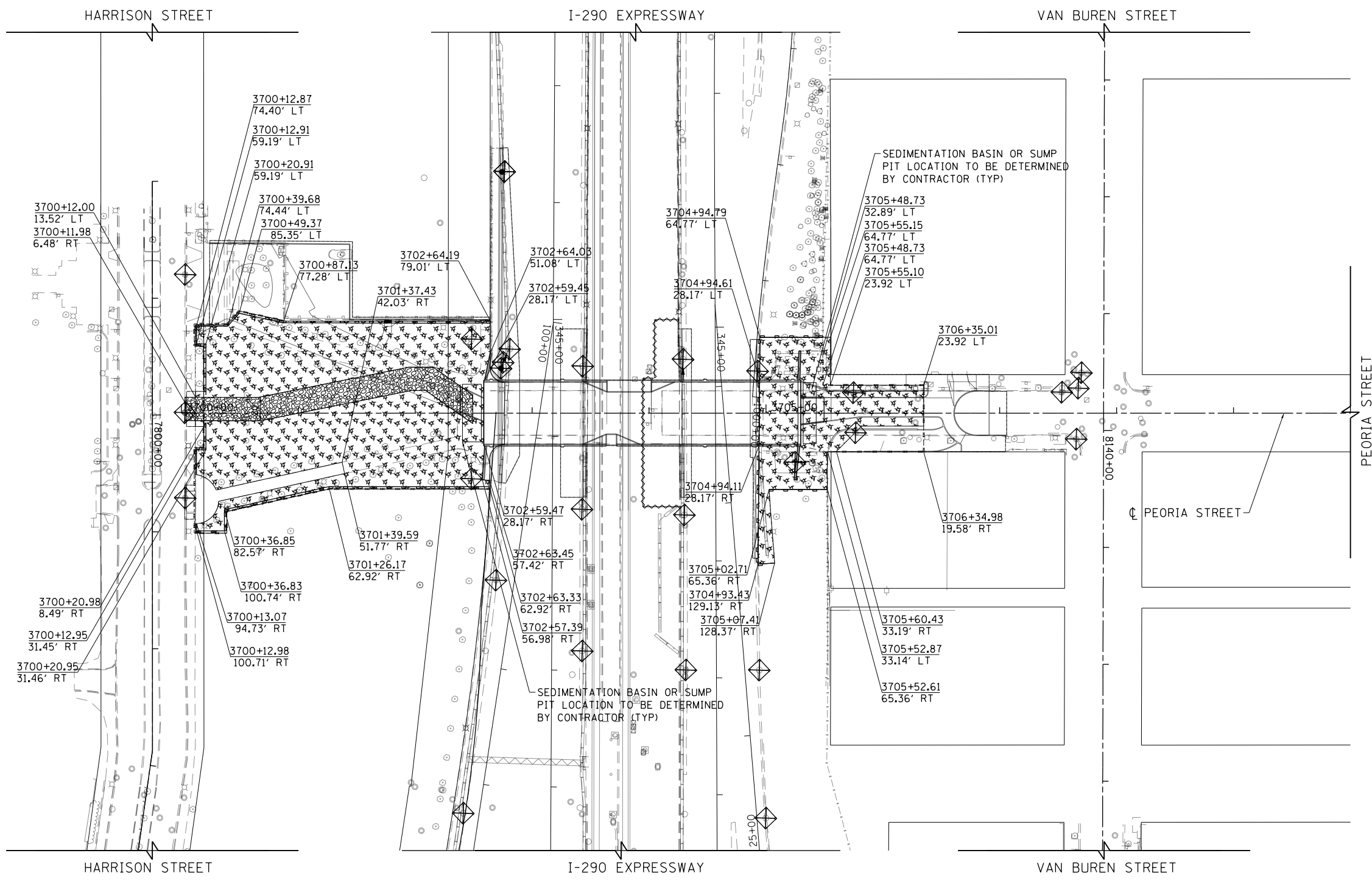

NOTE:

FOR LEGEND SEE SHEET NO. 60

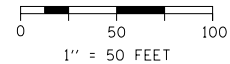

FILE PATH = p:\388035\pmt\lsc\comon\me\local\p\MECD\00\Documents\01_Americas\Transportation\60269938_Circle\Phase_1\1000_CAD\005_Roadway\Sheets\60W29_Sht-Eros-Stage-01A.dgn



D:\60W29-Sht-Eros-Stage-01A.dgn
USER NAME = BAWtor1
PLOT SCALE = 100.0000' / in.
PLOT DATE = 10/28/2013

DESIGNED - JSL	REVISED -
DRAWN - BAW	REVISED -
CHECKED - JLV	REVISED -
DATE - 10/30/2013	REVISED -

**STATE OF ILLINOIS
DEPARTMENT OF TRANSPORTATION**

**EROSION AND SEDIMENTATION CONTROL PLAN
PEORIA STREET STAGE 1A**

SCALE: 1"=50' SHEET 1 OF 1 SHEETS STA. 3700+00 TO STA. 3710+00

F.A.I. RTE.	SECTION	COUNTY	TOTAL SHEETS	SHEET NO.
90/94/290	2013-011R	COOK	356	62
CONTRACT NO. 60W29				
ILLINOIS FED. AID PROJECT				

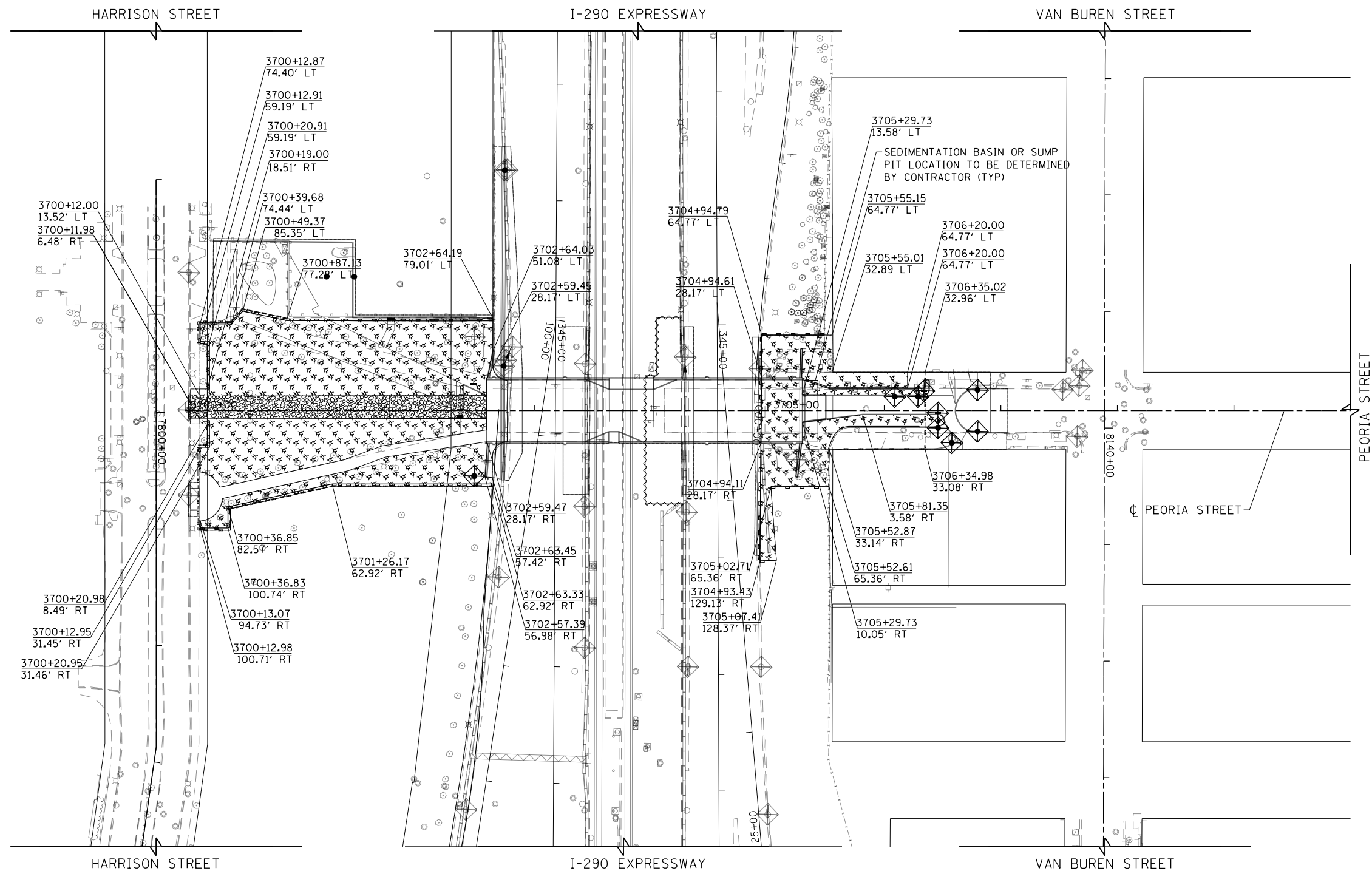

NOTE:
FOR LEGEND SEE SHEET NO. 60

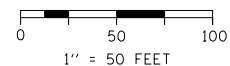

FILE PATH = p:\388035\pmt\laescom\me\local\p\MECD\00\Documents\01_Americas\Transportation\60269938_Circle\Phase_1\1000_CAD\005_Roadway_Sheets\60W29_Sht-Eros-Stage-01B.dgn



D160W29-Sht-Eros-Stage-01B.dgn
 USER NAME = BAWtor t
 PLOT SCALE = 100.0000' / in.
 PLOT DATE = 10/28/2013

DESIGNED - JSL	REVISED -
DRAWN - BAW	REVISED -
CHECKED - JLV	REVISED -
DATE - 10/30/2013	REVISED -

**STATE OF ILLINOIS
 DEPARTMENT OF TRANSPORTATION**

**EROSION AND SEDIMENTATION CONTROL PLAN
 PEORIA STREET STAGE 1B**

SCALE: 1"=50' SHEET 2 OF 1 SHEETS STA. 3700+00 TO STA. 3710+00

F.A.I. RTE.	SECTION	COUNTY	TOTAL SHEETS	SHEET NO.
90/94/290	2013-011R	COOK	356	63
CONTRACT NO. 60W29				
ILLINOIS FED. AID PROJECT				

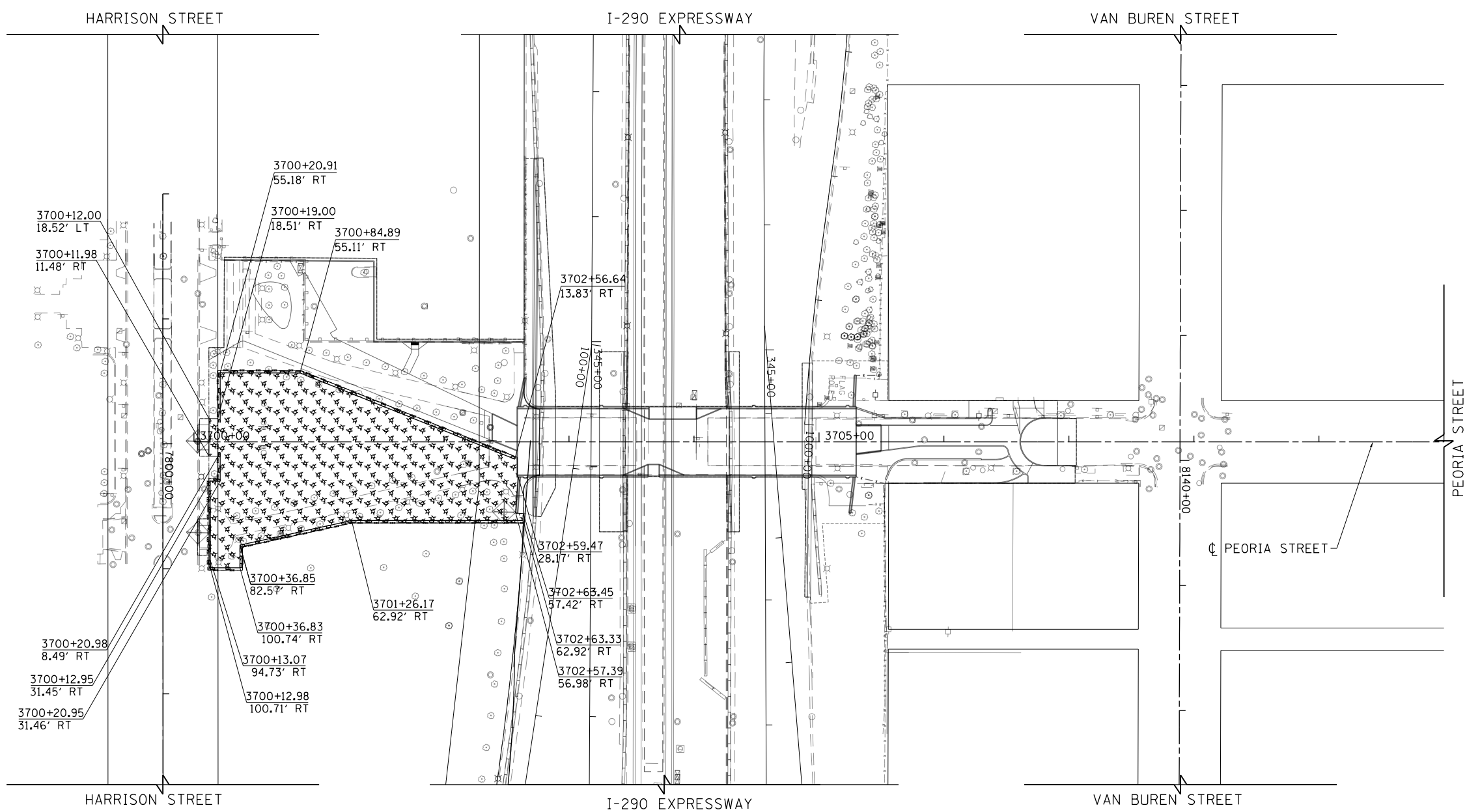

FILE PATH = p:\388035\pmt\escomon\me\local\PECDM00\Documents\01_Americas\Transportation\60269938_Circle\Phase_1\1000_CAD\005_Roadway\Sheets\60W29_Sht-Eros-Stage-02.dgn

NOTE:
FOR LEGEND SEE SHEET NO. 60

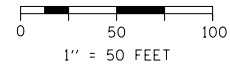

D:\60W29-Sht-Eros-Stage-02.dgn
USER NAME = BAWtor t
PLOT SCALE = 100.0000' / in.
PLOT DATE = 10/28/2013

DESIGNED - JSL	REVISED -
DRAWN - BAW	REVISED -
CHECKED - JLV	REVISED -
DATE - 10/30/2013	REVISED -

**STATE OF ILLINOIS
DEPARTMENT OF TRANSPORTATION**

EROSION AND SEDIMENTATION CONTROL PLAN			
PEORIA STREET STAGE 2			
SCALE: 1"=50'	SHEET 3	OF 1 SHEETS	STA. 3700+00 TO STA. 3710+00

F.A.I. RTE.	SECTION	COUNTY	TOTAL SHEETS	SHEET NO.
90/94/290	2013-011R	COOK	356	64
CONTRACT NO. 60W29				
ILLINOIS FED. AID PROJECT				

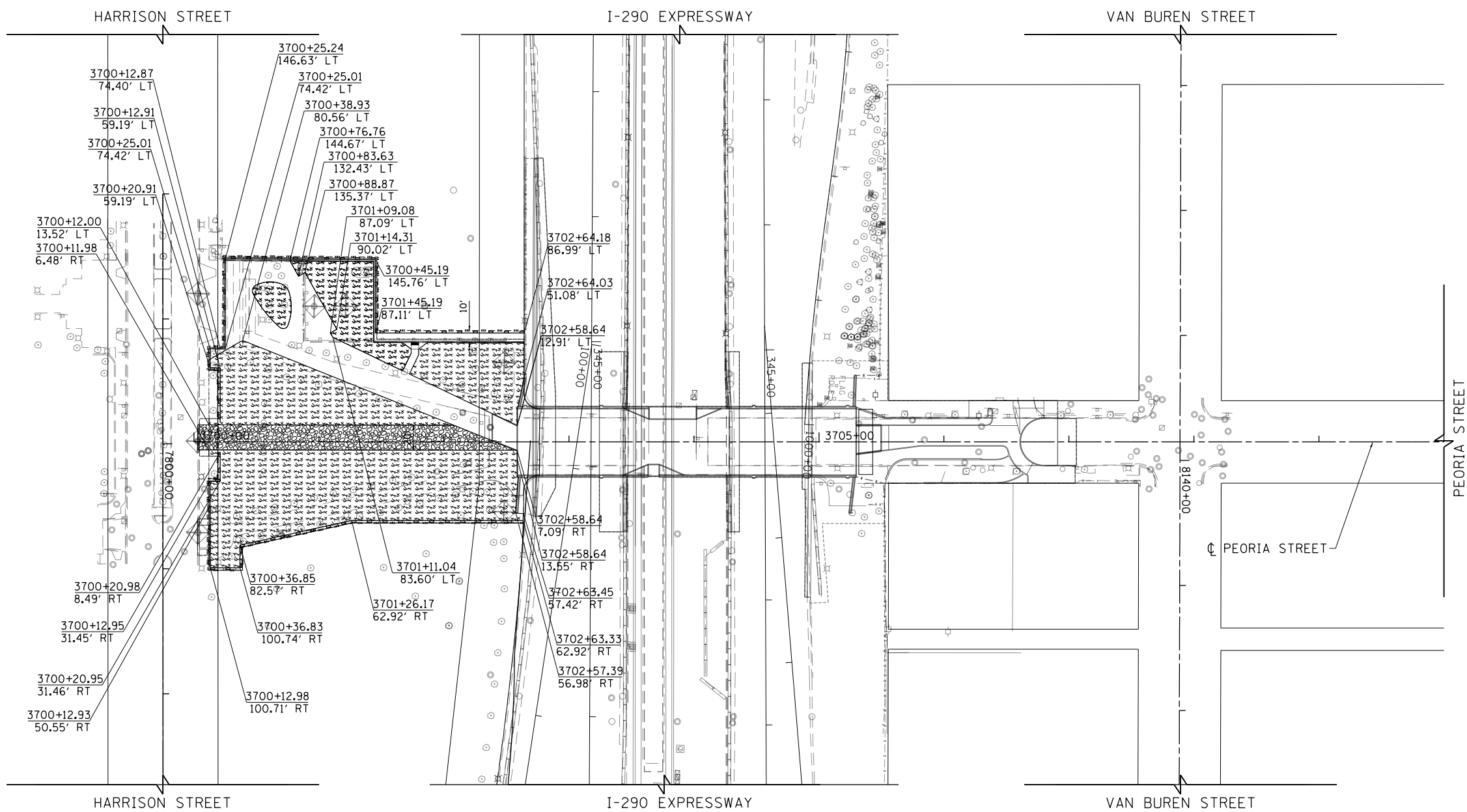

NOTE:
FOR LEGEND SEE SHEET NO. 60

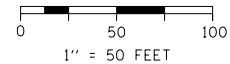

FILE PATH = p:\388035\pmt\escomon\me\local\p\AECD\00\Documents\01_Americas\Transportation\60269938_Circle\Phase_1\1000_CAD\005_Roadway\Sheets\60W29_Sht-Eros-Stage-03.dgn



D160W29-Sht-Eros-Stage-03.dgn
USER NAME = BAWtor t
PLOT SCALE = 100.0000' / in.
PLOT DATE = 10/28/2013

DESIGNED - JSL	REVISED -
DRAWN - BAW	REVISED -
CHECKED - JLV	REVISED -
DATE - 10/30/2013	REVISED -

**STATE OF ILLINOIS
DEPARTMENT OF TRANSPORTATION**

**EROSION AND SEDIMENTATION CONTROL PLAN
PEORIA STREET STAGE 3**

SCALE: 1"=50' SHEET 1 OF 1 SHEETS STA. 3700+00 TO STA. 3710+00

F.A.I. RTE.	SECTION	COUNTY	TOTAL SHEETS	SHEET NO.
90/94/290	2013-011R	COOK	356	65
CONTRACT NO. 60W29				
ILLINOIS FED. AID PROJECT				

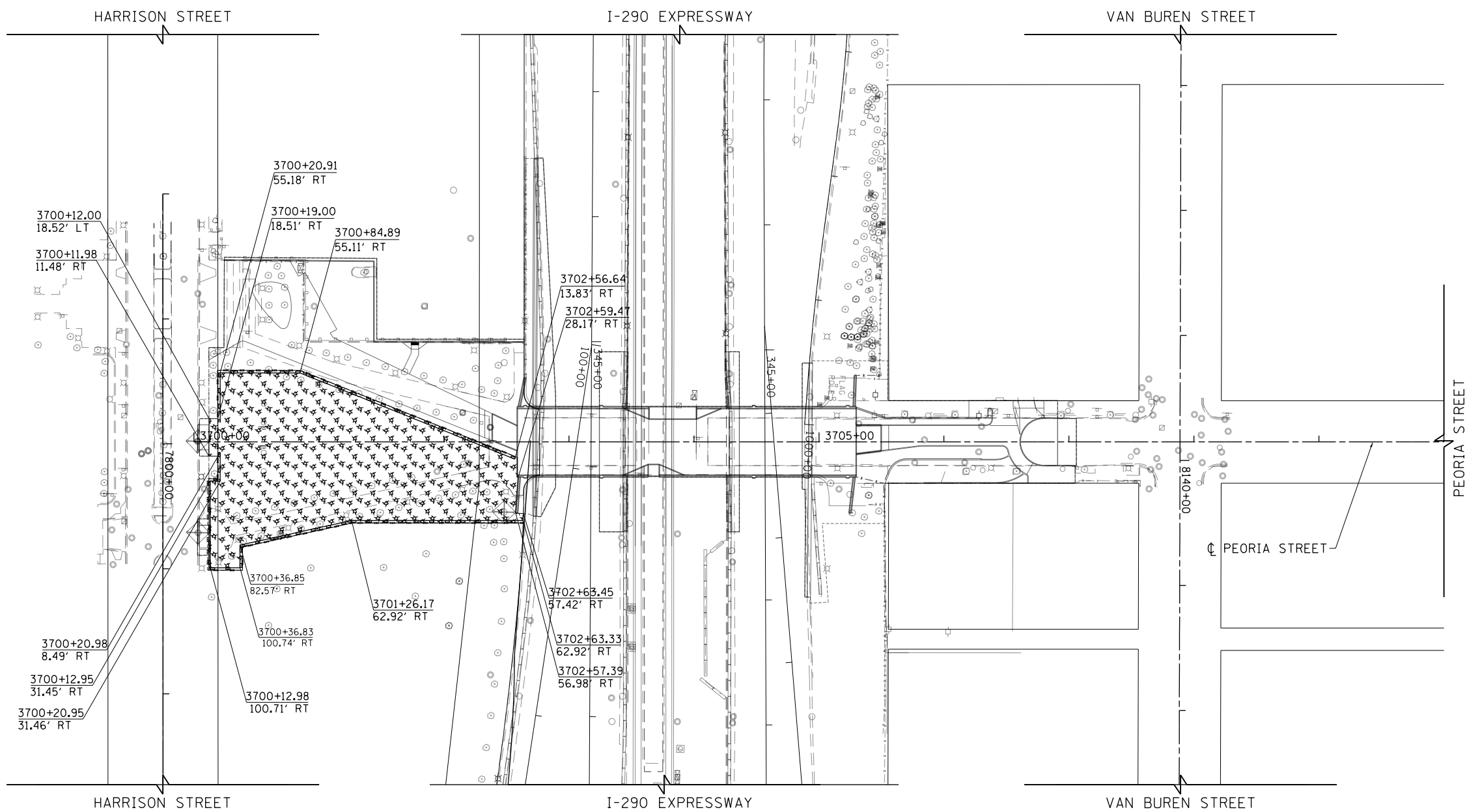

NOTE:
FOR LEGEND SEE SHEET NO. 60

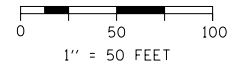

FILE PATH = p:\388035\pmt\lsc\monline\local\p\wec\040\Documents\01_Americas\Transportation\60269938_Circle\Phase_1\1000_CAD\005_Roadway\Sheets\60W29_Sht-Eros-Stage-04.dgn



D160W29-Sht-Eros-Stage-04.dgn
USER NAME = BAWtor t
PLOT SCALE = 100.0000' / in.
PLOT DATE = 10/28/2013

DESIGNED - JSL	REVISED -
DRAWN - BAW	REVISED -
CHECKED - JLV	REVISED -
DATE - 10/30/2013	REVISED -

**STATE OF ILLINOIS
DEPARTMENT OF TRANSPORTATION**

**EROSION AND SEDIMENTATION CONTROL PLAN
PEORIA STREET STAGE 4**

SCALE: 1"=50' SHEET 1 OF 1 SHEETS STA. 3700+00 TO STA. 3710+00

F.A.I. RTE.	SECTION	COUNTY	TOTAL SHEETS	SHEET NO.
90/94/290	2013-011R	COOK	356	66
CONTRACT NO. 60W29				
ILLINOIS FED. AID PROJECT				

FILE PATH = p:\388035\pmt\lsc\comon\lme\local\p\wec\000\Documents\01_Americas\Transportation\60269938_Circle\Phase_1\1000_CAD\005_Roadway\Sheets\60W29_sht-Eros-Detail-01.dgn

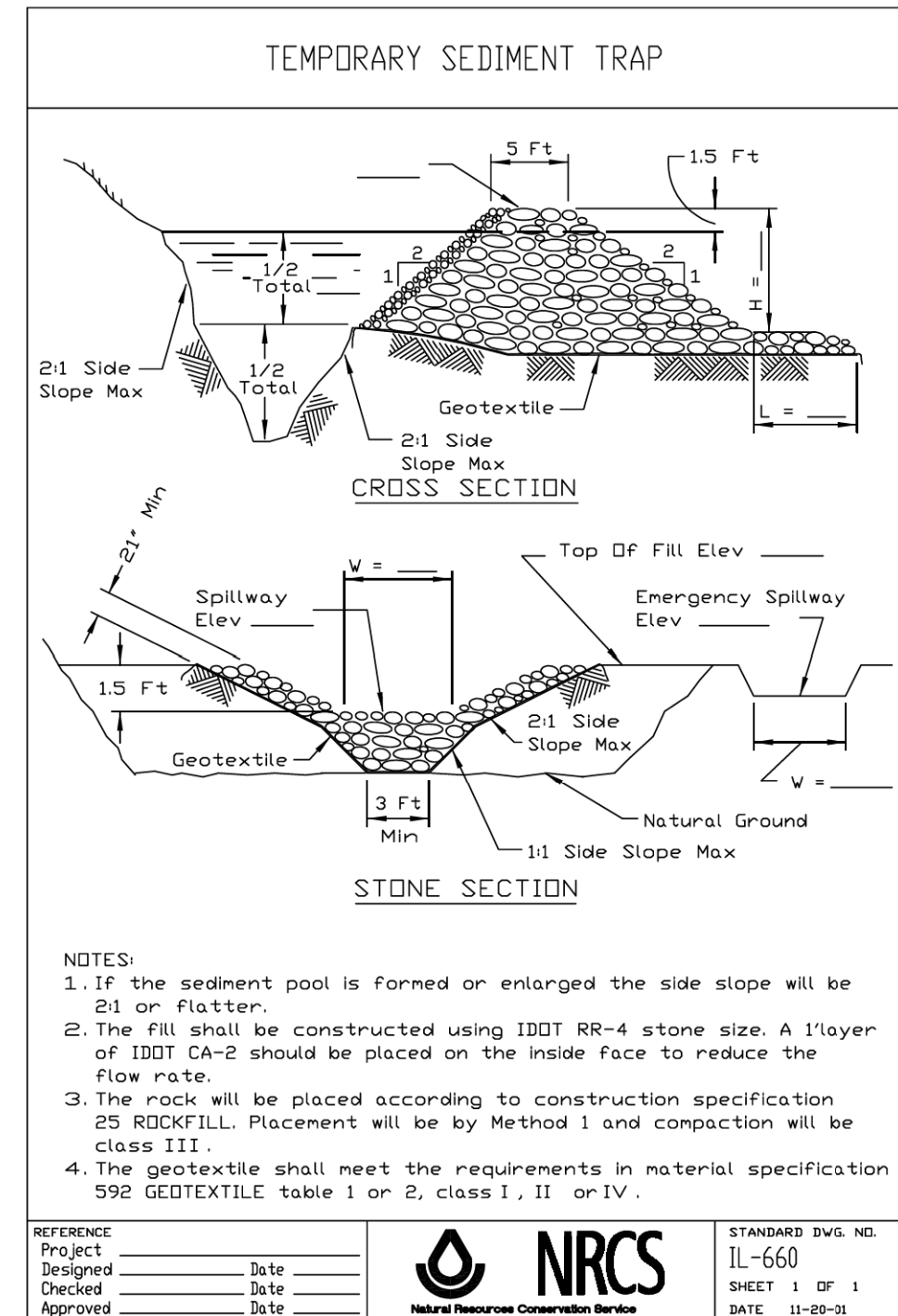
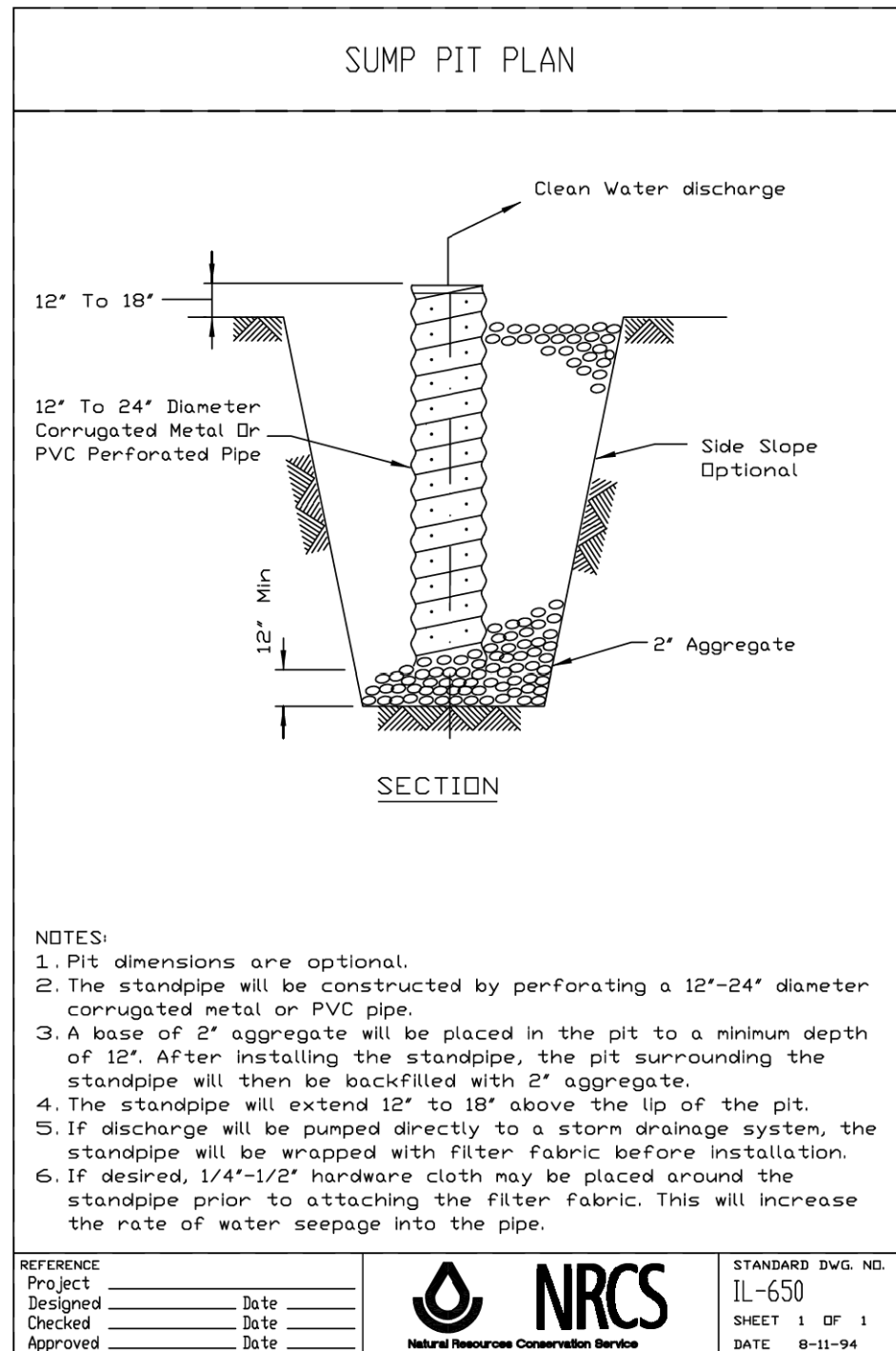

D:\60W29-sht-Eros-Detail-01.dgn USER NAME = BAWtor.t PLOT SCALE = 100.0000' / 1" PLOT DATE = 10/28/2013	DESIGNED - JLV DRAWN - JSL CHECKED - JMG DATE - 10/30/2013	REVISED - REVISED - REVISED - REVISED -	
--	---	--	--

**STATE OF ILLINOIS
DEPARTMENT OF TRANSPORTATION**

**EROSION AND SEDIMENTATION CONTROL PLAN
DETAILS**







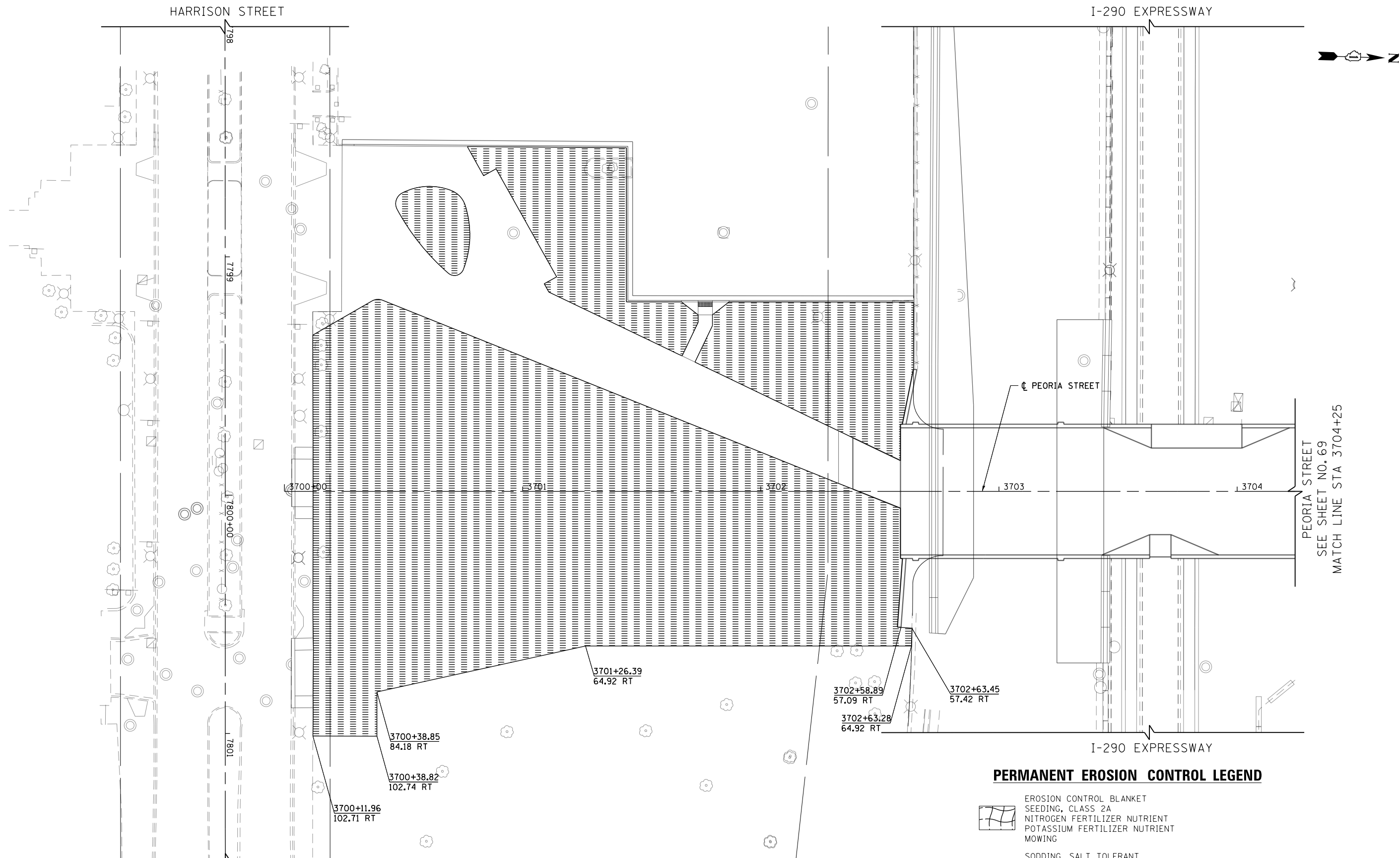



SCALE: NONE SHEET 1 OF 1 SHEETS STA. _____ TO STA. _____

F.A.I. R.T.E.	SECTION	COUNTY	TOTAL SHEETS	SHEET NO.
90/94/290	2013-011R	COOK	356	67
CONTRACT NO. 60W29				
ILLINOIS FED. AID PROJECT				

FILE PATH = p:\388035\pmt\lsc\comon\me\local\p\AECD\00\Documents\01_Americas\Transportation\60269938_Circle\Phase_1\1000_CAD\006_Roadway_Sheets\60W29_Sht-Lndscp-01.dgn



PERMANENT EROSION CONTROL LEGEND

-  EROSION CONTROL BLANKET
-  SEEDING, CLASS 2A
-  NITROGEN FERTILIZER NUTRIENT
-  POTASSIUM FERTILIZER NUTRIENT
-  MOWING
-  SODDING, SALT TOLERANT
-  TOPSOIL FURNISH AND PLACE, 4"
-  NITROGEN FERTILIZER NUTRIENT
-  POTASSIUM FERTILIZER NUTRIENT
-  SUPPLEMENTAL WATERING
-  LIMITS OF CONSTRUCTION

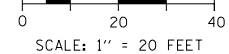

D:\60W29-Sht-Lndscp-01.dgn
USER NAME = BAWtor1
PLOT SCALE = 40.0000' / in.
PLOT DATE = 10/28/2013

DESIGNED - JLV	REVISED -
DRAWN - KAL	REVISED -
CHECKED - JMG	REVISED -
DATE - 10/30/2013	REVISED -

**STATE OF ILLINOIS
DEPARTMENT OF TRANSPORTATION**

**PERMANENT EROSION AND SEDIMENTATION CONTROL PLAN
PEORIA STREET**



SCALE: 1"=20' SHEET 1 OF 2 SHEETS STA. 3700+00 TO STA. 3704+25

F.A.I. RTE.	SECTION	COUNTY	TOTAL SHEETS	SHEET NO.
90/94/290	2013-011R	COOK	356	68
CONTRACT NO. 60W29			ILLINOIS FED. AID PROJECT	

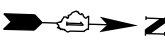
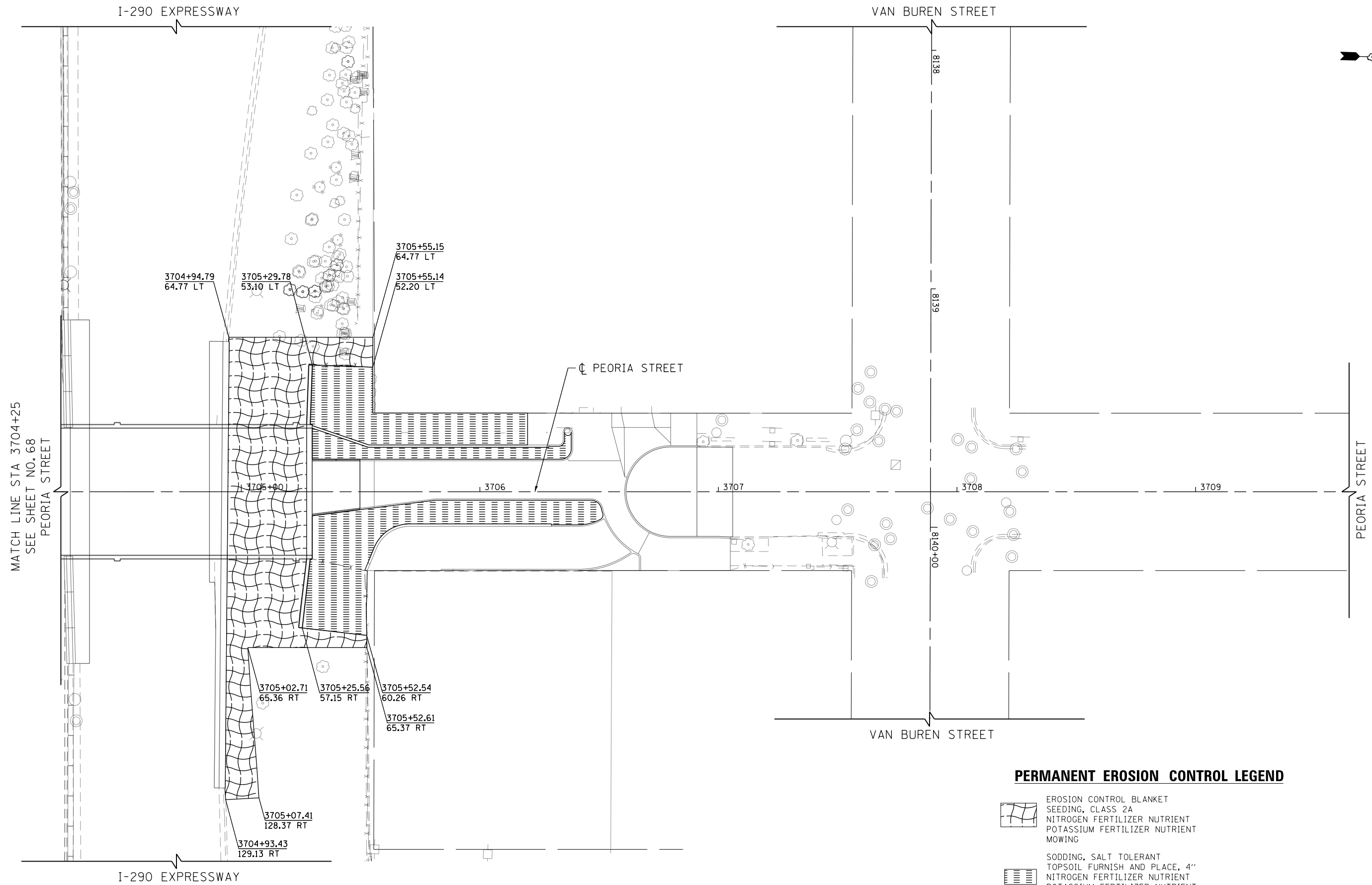
FILE PATH = p:\388035\pmt\lsc\monline\local\p\AECD\00\Documents\01_Americas\Transportation\60269938_Circle\Phase\1\000_CAD\005_Roadway_Sheets\60W29_Sht-Lndscp-02.dgn



PERMANENT EROSION CONTROL LEGEND

-  EROSION CONTROL BLANKET
SEEDING, CLASS 2A
NITROGEN FERTILIZER NUTRIENT
POTASSIUM FERTILIZER NUTRIENT
MOWING
-  SODDING, SALT TOLERANT
TOPSOIL FURNISH AND PLACE, 4"
NITROGEN FERTILIZER NUTRIENT
POTASSIUM FERTILIZER NUTRIENT
SUPPLEMENTAL WATERING
-  LIMITS OF CONSTRUCTION

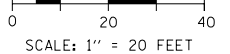

DI60W29-Sht-Lndscp-02.dgn	DESIGNED - JLV	REVISED -
USER NAME = BAWtor t	DRAWN - JSL	REVISED -
PLOT SCALE = 40.0000' / in.	CHECKED - JMG	REVISED -
PLOT DATE = 10/28/2013	DATE - 10/30/2013	REVISED -

**STATE OF ILLINOIS
DEPARTMENT OF TRANSPORTATION**

PERMANENT EROSION AND SEDIMENTATION CONTROL PLAN			
PEORIA STREET			
SCALE: 1"=20'	SHEET 2	OF 2 SHEETS	STA. 3704+70 TO STA. 3707+40

F.A.I. RTE.	SECTION	COUNTY	TOTAL SHEETS	SHEET NO.
90/94/290	2013-01R	COOK	356	69
CONTRACT NO. 60W29				
ILLINOIS FED. AID PROJECT				

PLAN	DATE	BY
SURVEYED		
PLOTTED		
NOTE BOOK		
CHECKED		
ALIGNMENT		
ADJUSTMENT		
FILE NAME		

PROFILE	DATE	BY
SURVEYED		
PLOTTED		
GRADES CHECKED		
STRUCTURE		
NOT AT THIS OFFICE		

FILE PATH = p:\1389839-para1\aecon\me.local\p\AECD000\Documents\01_Americas\Transportation\60269938_Circle\Phase\1\000_CAD\005_Roadway\Sheets\60W29_Sht-Drain-01.dgn

ADJUSTMENT AND REMOVAL LEGEND

- A-ADJO ATT ADJUST BY OTHERS
- A-RELO ATT RELOCATE BY OTHERS
- CE-RELO COMED RELOCATE BY OTHERS
- CE-ADJO COMED ADJUST BY OTHERS
- P-RELO PEOPLE'S ENERGY RELOCATE BY OTHERS
- E-REL CITY ELECTRIC RELOCATE
- W-REL CITY WATER RELOCATE
- UC-ADJO UNIVERSITY OF ILLINOIS AT CHICAGO ADJUST
- R REMOVAL BY CONTRACTOR
- ADJ ADJUST BY CONTRACTOR

EXISTING

NOTES:

- SEE SHEET NO. 28 TO 29 FOR DRAINAGE STRUCTURE AND PIPE SCHEDULES.
- SEE SHEET NO. 77 TO 80 FOR I-290 DRAINAGE AND REMOVALS.
- SEE STRUCTURAL SHEETS FOR DS-11 SCUPPER DETAILS.
- COST OF PAVEMENT PATCHING TO BE INCLUDED IN COST OF STRUCTURE ADJUSTMENT. SEE SHEET 86 FOR DIMENSIONS.
- REMOVAL OF EXISTING SIPHON OUTLET STRUCTURE (TO BE PAID FOR AS REMOVAL OF EXISTING STRUCTURES)
- FOR EMERGENCY TELEPHONE UNIT RELOCATION DETAILS SEE LIGHTING PLANS.

PROPOSED

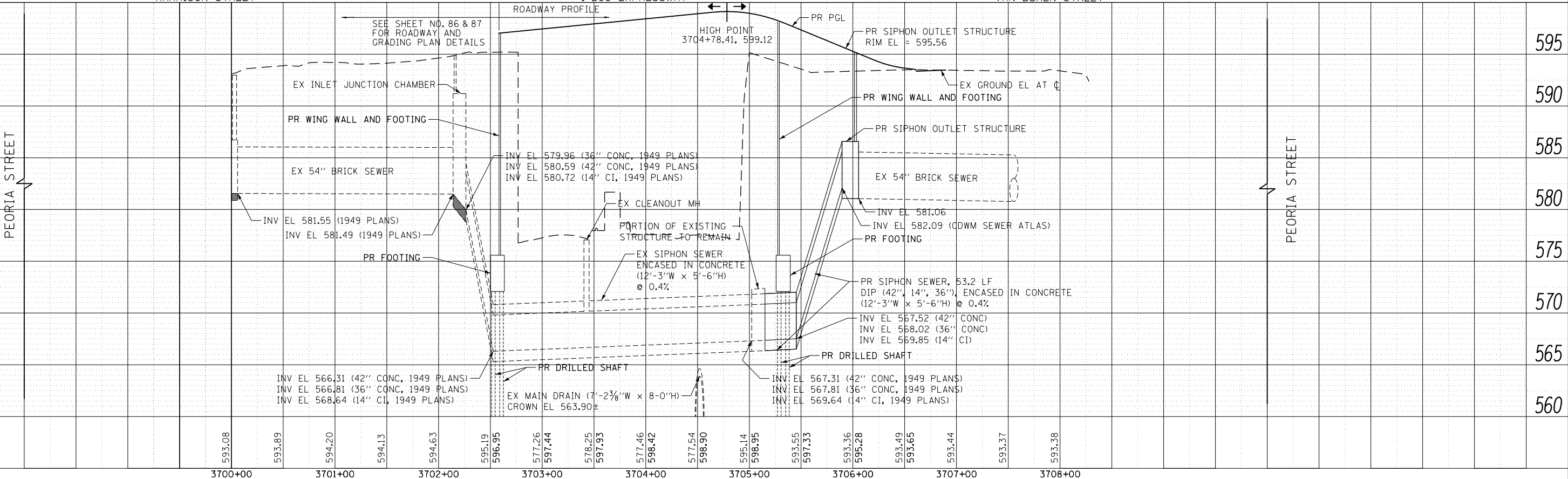
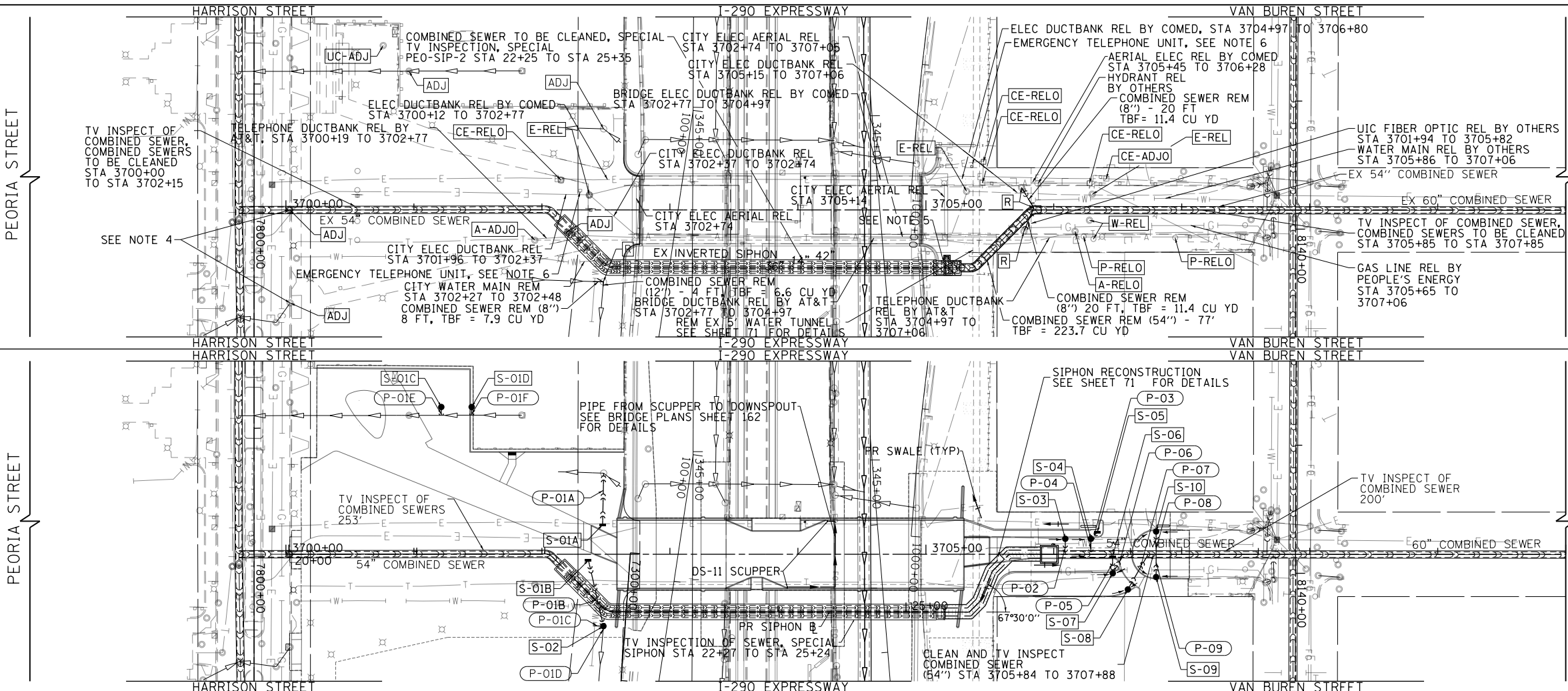
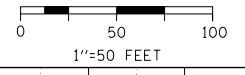

D160W29-Sht-Drain-01.dgn	DESIGNED - JSL	REVISED -
USER NAME = BAW1tor1	DRAWN - BAW	REVISED -
PLOT SCALE = 100.0000' / in.	CHECKED - JWC	REVISED -
PLOT DATE = 10/28/2013	DATE - 10/30/2013	REVISED -

**STATE OF ILLINOIS
DEPARTMENT OF TRANSPORTATION**

**DRAINAGE AND UTILITY PLAN AND PROFILE
PEORIA STREET**

SCALE: 1"=50' SHEET 1 OF 11 SHEETS STA. 3700+00 TO STA. 3710+00

F.A.I. RE. 90/94/290	SECTION 2013-011R	COUNTY COOK	TOTAL SHEETS 356	SHEET NO. 70
CONTRACT NO. 60W29			ILLINOIS FED. AID PROJECT	

PLAN	SURVEYED	DATE
	PLOTTED	
	CHECKED	
	BY	
	NO.	
	FILE NAME	

PROFILE	SURVEYED	DATE
	PLOTTED	
	CHECKED	
	BY	
	NO.	
	FILE NAME	

FILE PATH = p:\388035\part1\ascom\line\local\p\w\ec\000\Documents\01\Americas\Transportation\60269938_Circle\Phase\1\000_CAD\005_Roadway\Sheets\60W29_Sht-Siphon-01.dgn

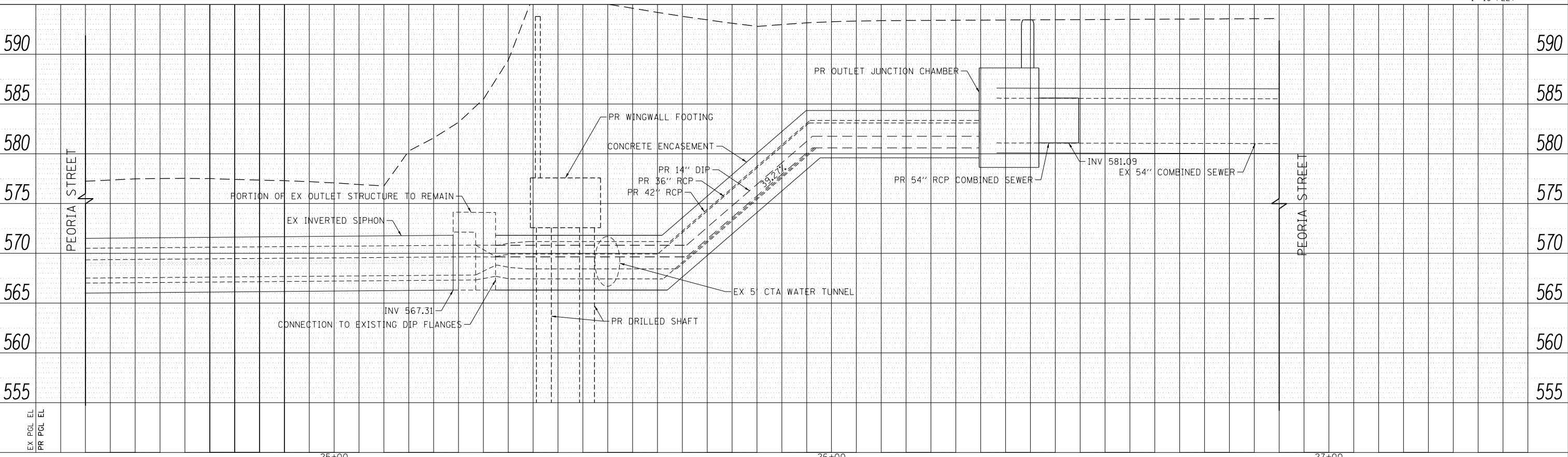
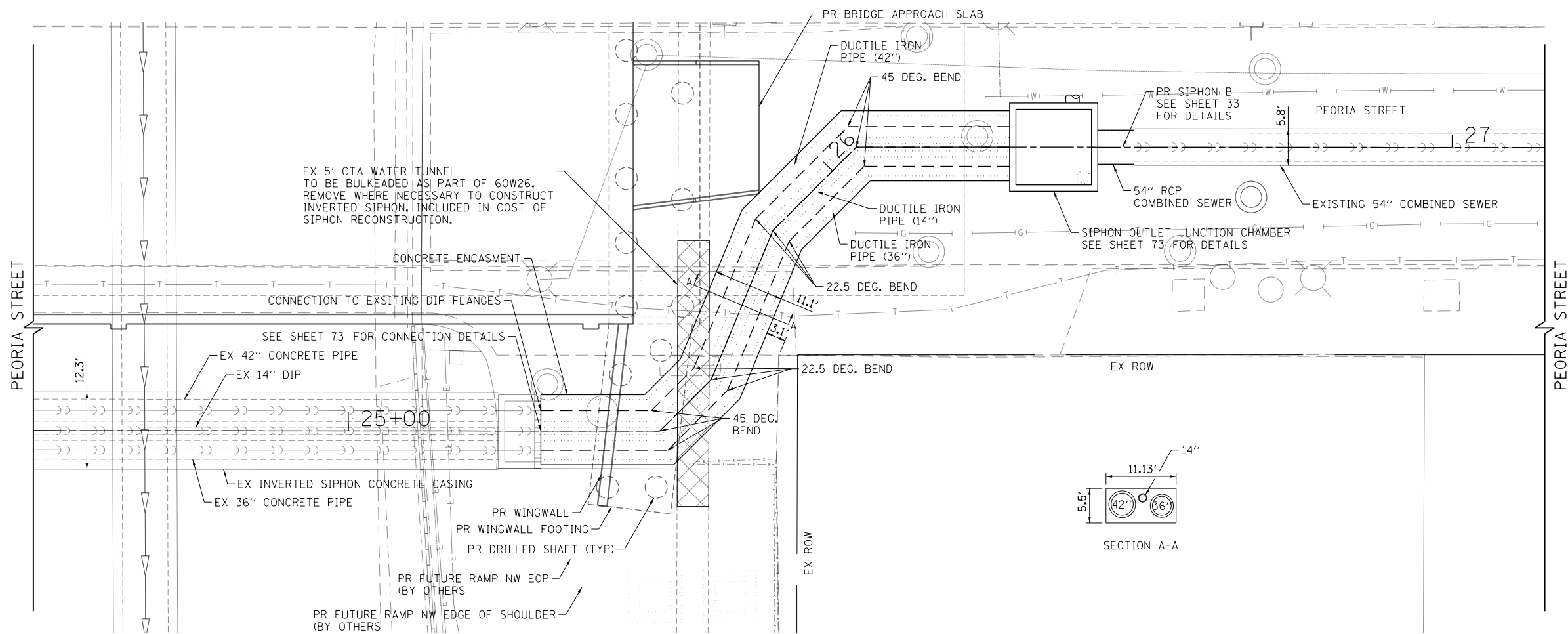

DI60W29-Sht-Siphon-01.dgn	DESIGNED - JSL	REVISED -
USER NAME = BAWtor t	DRAWN - BAW	REVISED -
PLOT SCALE = 20.0000 / in.	CHECKED - JWC	REVISED -
PLOT DATE = 10/28/2013	DATE - 10/30/2013	REVISED -

**STATE OF ILLINOIS
DEPARTMENT OF TRANSPORTATION**

SIPHON PLAN AND PROFILE	
PEORIA STREET	
SCALE: 1"=10'	SHEET 2 OF 11 SHEETS STA. TO STA.

F.A.I. RTE.	SECTION	COUNTY	TOTAL SHEETS	SHEET NO.
90/94/290	2013-011R	COOK	356	71
CONTRACT NO. 60W29				
ILLINOIS FED. AID PROJECT				

FILE PATH = p:\388035-p\mt\escomon\me\local\p\ae\000\Documents\01_Americas\Transportation\60269938_Circle\Phase_1\1000_CAD\006_Roadway\Sheets\60W29_Contract\0160W29-sht-Siphon-02.dgn

SHEET LEFT BLANK INTENTIONALLY



DI60W29-sht-Siphon-02.dgn	DESIGNED - JSL	REVISED -
USER NAME = BAWtor t	DRAWN - BAW	REVISED -
PLOT SCALE = 100.0000' / in.	CHECKED - JWC	REVISED -
PLOT DATE = 10/28/2013	DATE - 10/30/2013	REVISED -

**STATE OF ILLINOIS
DEPARTMENT OF TRANSPORTATION**

SIPHON STRUCTURE DETAILS

SCALE: NONE SHEET 3 OF 11 SHEETS STA. TO STA.

F.A.I. RTE.	SECTION	COUNTY	TOTAL SHEETS	SHEET NO.
90/94/290	2013-01R	COOK	356	72
ILLINOIS FED. AID PROJECT			CONTRACT NO. 60W29	

FILE PATH = p:\388035\pmt\escomon\me\local\p\MECD\00\Documents\01_Americas\Transportation\60269938_Circle\Phase_1\1000_CAD\005_Roadway_Sheets\60W29_sht-Siphon-03.dgn

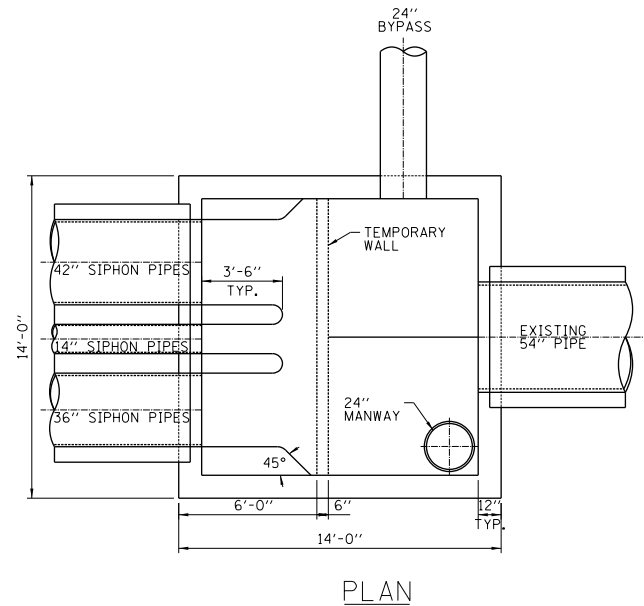

PLAN

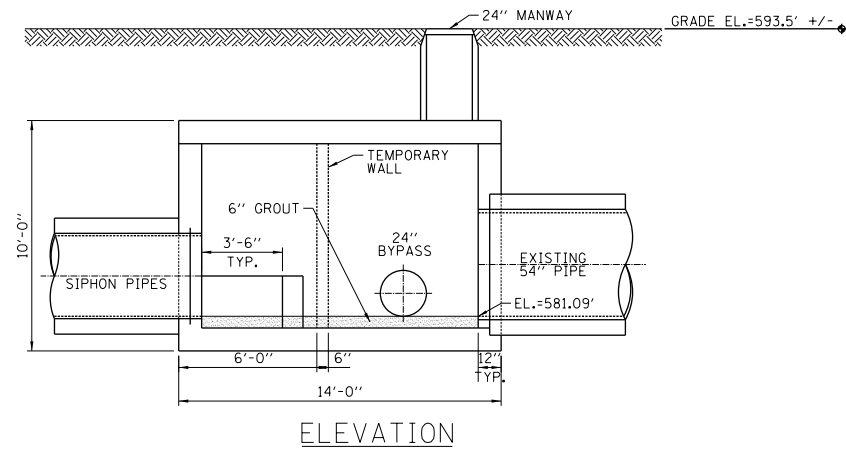

ELEVATION

SIPHON OUTLET JUNCTION CHAMBER
NOT TO SCALE

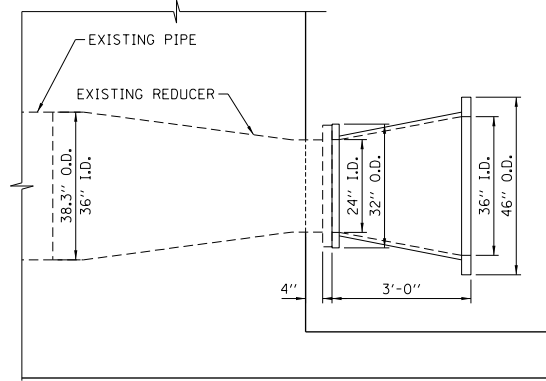

36" REDUCER DETAIL
NOT TO SCALE

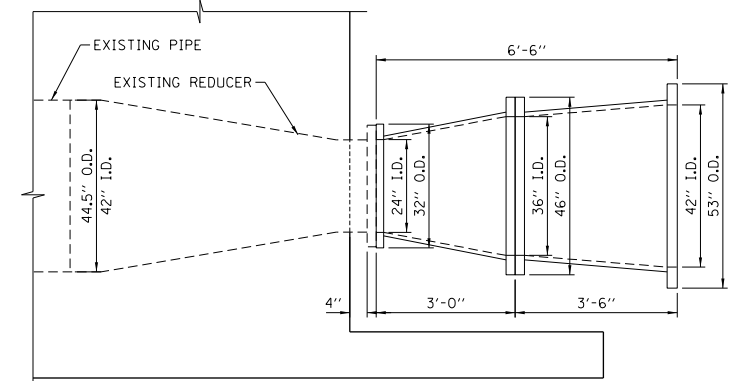

42" REDUCER DETAIL
NOT TO SCALE

CONNECTION DETAILS



D160W29-sht-Siphon-03.dgn
USER NAME = BAW:tor t
PLOT SCALE = 100.0000' / in.
PLOT DATE = 10/28/2013

DESIGNED - JEH
DRAWN - LP
CHECKED - JWC
DATE - 10/30/2013

REVISED -
REVISED -
REVISED -
REVISED -

STATE OF ILLINOIS
DEPARTMENT OF TRANSPORTATION

SIPHON DETAILS

SCALE: NONE SHEET 4 OF 11 SHEETS STA. TO STA.

F.A.I. RTE.	SECTION	COUNTY	TOTAL SHEETS	SHEET NO.
90/94/290	2013-011R	COOK	356	73
CONTRACT NO. 60W29			ILLINOIS FED. AID PROJECT	

FILE PATH = p:\388035-paint\ecomonline\local\PAECDM00\Documents\01_Americas\Transportation\60269938_Circle\Phase_1\1000_CAD\005_Roadway\Sheets\60W29_Contract\0160W29-sht-Siphon-04.dgn

SHEET LEFT BLANK INTENTIONALLY



DI60W29-sht-Siphon-04.dgn	DESIGNED - JSL	REVISED -
USER NAME = BAWtor t	DRAWN - BAW	REVISED -
PLOT SCALE = 100.0000 ' / in.	CHECKED - JWC	REVISED -
PLOT DATE = 10/28/2013	DATE - 10/30/2013	REVISED -

**STATE OF ILLINOIS
DEPARTMENT OF TRANSPORTATION**

SIPHON DETAILS

SCALE: NONE SHEET 5 OF 11 SHEETS STA. TO STA.

F.A.I. RTE.	SECTION	COUNTY	TOTAL SHEETS	SHEET NO.
90/94/290	2013-01R	COOK	356	74
ILLINOIS FED. AID PROJECT			CONTRACT NO. 60W29	

FILE PATH = p:\388035-p\mt\escomon\me\local\p\aed\000\Documents\01_Americas\Transportation\60269938_Circle\Phase_1\1000_CAD\005_Roadway_Sheets\60W29_Contract\0160W29-sht-Siphon-05.dgn

SHEET LEFT BLANK INTENTIONALLY



DI60W29-sht-Siphon-05.dgn	DESIGNED - JSL	REVISED -
USER NAME = BAWtor t	DRAWN - BAW	REVISED -
PLOT SCALE = 100.0000 ' / in.	CHECKED - JWC	REVISED -
PLOT DATE = 10/28/2013	DATE - 10/30/2013	REVISED -

**STATE OF ILLINOIS
DEPARTMENT OF TRANSPORTATION**

SIPHON DETAILS

SCALE: NONE SHEET 6 OF 11 SHEETS STA. TO STA.

F.A.I. RTE.	SECTION	COUNTY	TOTAL SHEETS	SHEET NO.
90/94/290	2013-01R	COOK	356	75
ILLINOIS FED. AID PROJECT			CONTRACT NO. 60W29	

FILE PATH = p:\38803f-p\mt\escomon\me\local\p\aed\000\Documents\01_Americas\Transportation\60269938_Circle\Phase_1\1000_CAD\006_Roadway_Sheets\60W29_Contract\0160W29-sht-Siphon-06.dgn

SHEET LEFT BLANK INTENTIONALLY



DI60W29-sht-Siphon-06.dgn
USER NAME = BAWtor t
PLOT SCALE = 100.0000 ' / in.
PLOT DATE = 10/28/2013

DESIGNED - JSL
DRAWN - BAW
CHECKED - JWC
DATE - 10/30/2013

REVISED -
REVISED -
REVISED -
REVISED -

**STATE OF ILLINOIS
DEPARTMENT OF TRANSPORTATION**

SIPHON DETAILS

SCALE: NONE SHEET 7 OF 11 SHEETS STA. TO STA.

F.A.I. RTE.	SECTION	COUNTY	TOTAL SHEETS	SHEET NO.
90/94/290	2013-01R	COOK	356	76
ILLINOIS FED. AID PROJECT			CONTRACT NO. 60W29	

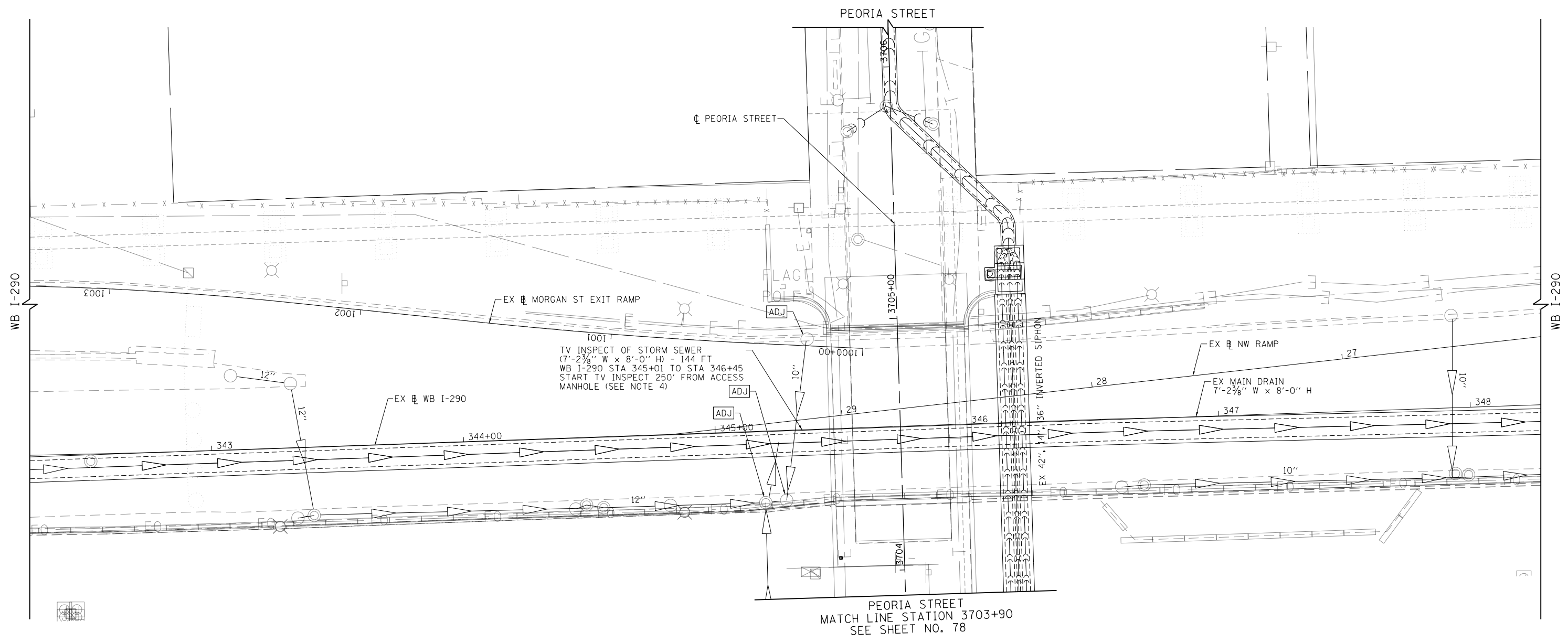

ADJUSTMENT AND REMOVAL LEGEND

- ADJ ADJUST BY CONTRACTOR
- R REMOVAL BY CONTRACTOR

NOTES:

1. ALL STATIONS AND OFFSETS ARE MEASURED FROM EX MORGAN ST EXIT RAMP ALIGNMENTS UNLESS OTHERWISE NOTED.
2. SEE SHEET 70 FOR PEORIA STREET DRAINAGE AND REMOVALS.
3. REFER TO SHEETS 28 TO 29 FOR DRAINAGE STRUCTURE AND PIPE SCHEDULES.
4. ACCESS MANHOLE FOR TELEVISION IS WB I-290 STA 342+52, 3.0' RT (N 1,898,033.2, E 1,170,163.1).

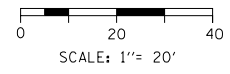

FILE PATH = p:\388035\pmt\lsc\monline\local\p\wec\m\0\Documents\01_Americas\Transportation\60269938_Circle\Phase_1\1000_CAD\005_Roadway_Sheets\60W29_Contract\0160W29-Sht-Drain-02.dgn



D:\60W29-Sht-Drain-02.dgn	DESIGNED - MNB	REVISED -
USER NAME = BAW\tor t	DRAWN - BAW	REVISED -
PLOT SCALE = 40.0000' / in.	CHECKED - JWC	REVISED -
PLOT DATE = 10/28/2013	DATE - 10/30/2013	REVISED -

**STATE OF ILLINOIS
DEPARTMENT OF TRANSPORTATION**

**DRAINAGE REMOVAL PLAN
I-290 WESTBOUND**

SCALE: 1"=20' SHEET 8 OF 11 SHEETS STA. 342+30 TO STA. 348+30

F.A.I. RTE.	SECTION	COUNTY	TOTAL SHEETS	SHEET NO.
90/94/290	2013-011R	COOK	356	77
CONTRACT NO. 60W29				
ILLINOIS FED. AID PROJECT				

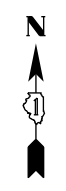

SEE SHEET NO. 77
MATCH LINE STA 3703+90
PEORIA STREET

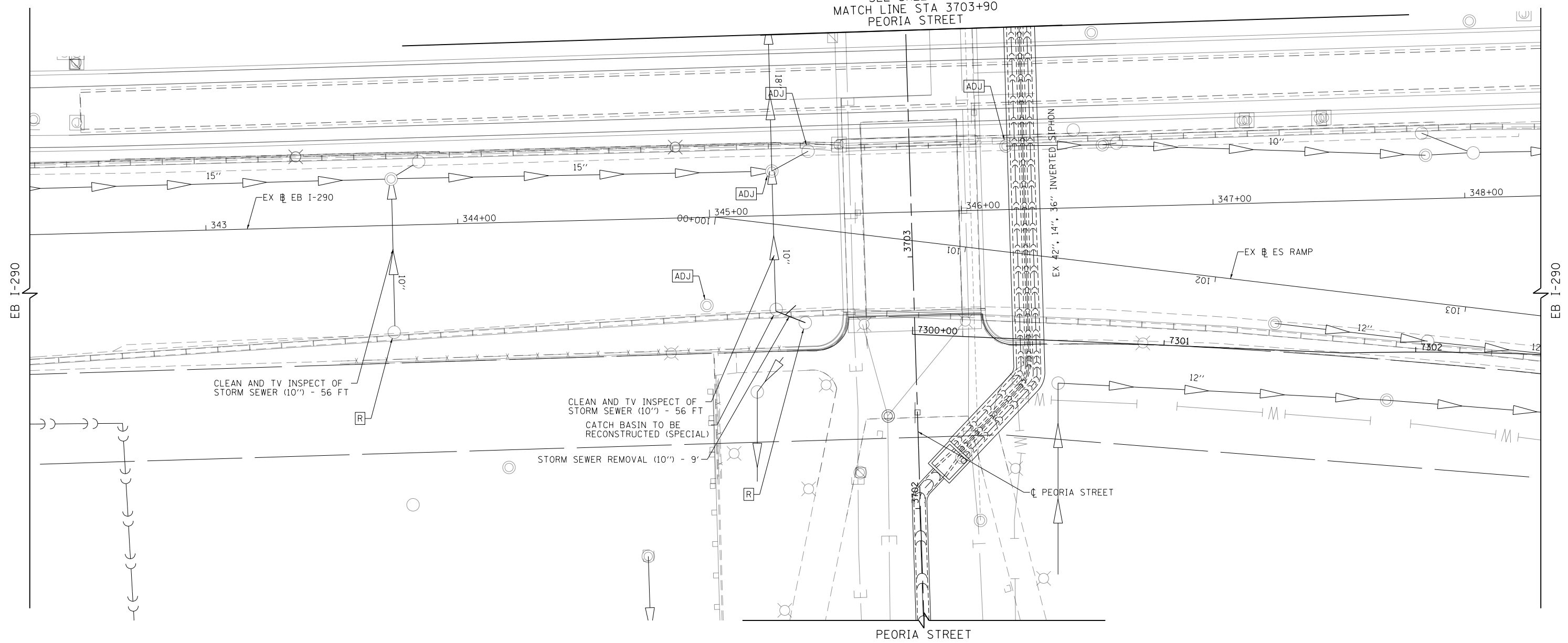

ADJUSTMENT AND REMOVAL LEGEND

- ADJ ADJUST BY CONTRACTOR
- R REMOVAL BY CONTRACTOR

NOTES:

1. ALL STATIONS AND OFFSETS ARE MEASURED FROM EX EB I-290 & RAMP ALIGNMENTS UNLESS OTHERWISE NOTED.
2. SEE SHEET 70 FOR PEORIA STREET DRAINAGE AND REMOVALS.
3. REFER TO SHEETS 28 TO 29 FOR DRAINAGE STRUCTURE AND PIPE SCHEDULES.

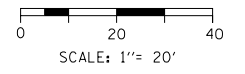

FILE PATH = p:\388035\pmt\laescom\lme\local\p\MECD\00\Documents\01_Americas\Transportation\60269938_Circle\Phase_1\1000_CAD\006_Roadway_Sheets\60W29_Sht-Drain-03.dgn



D160W29-Sht-Drain-03.dgn	DESIGNED - MNB	REVISED -
USER NAME = BAW\bart	DRAWN - BAW	REVISED -
PLOT SCALE = 40.0000' / in.	CHECKED - JWC	REVISED -
PLOT DATE = 10/28/2013	DATE - 10/30/2013	REVISED -

**STATE OF ILLINOIS
DEPARTMENT OF TRANSPORTATION**

**DRAINAGE REMOVAL PLAN
I-290 EASTBOUND**

SCALE: 1"=20' SHEET 9 OF 11 SHEETS STA. 342+30 TO STA. 348+30

F.A.I. R.E.	SECTION	COUNTY	TOTAL SHEETS	SHEET NO.
90/94/290	2013-011R	COOK	356	78
CONTRACT NO. 60W29				
ILLINOIS FED. AID PROJECT				

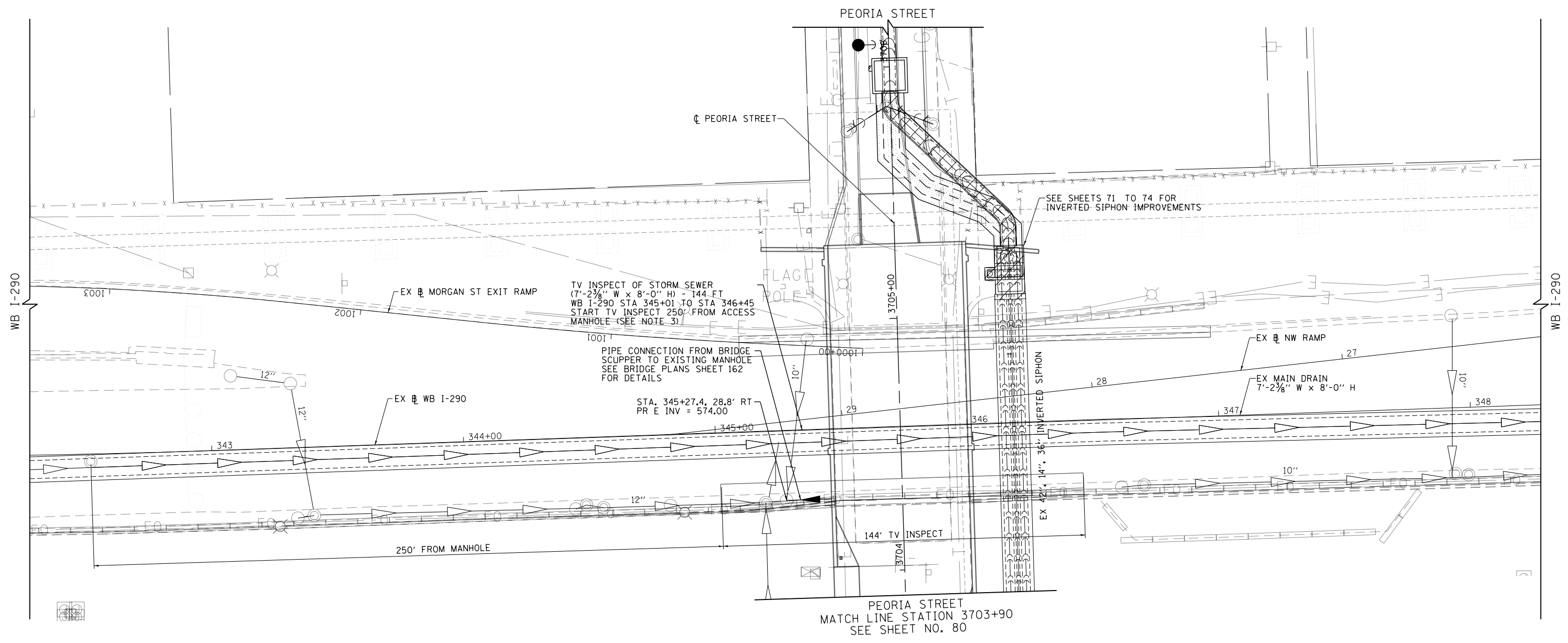

NOTES:

1. REFER TO SHEETS 28 TO 29 FOR DRAINAGE STRUCTURE AND PIPE SCHEDULES.
2. SEE SHEET 70 FOR PEORIA STREET DRAINAGE AND REMOVALS.
3. ACCESS FOR TELEVISION IS WB I-290 STA. 342+52, 3.0' RT (1,898,033.2, 1,170,163.1)

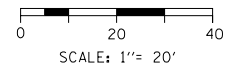

FILE PATH = p:\388035\pmt\lsc\monline\local\p\wec\000\Documents\01_Americas\Transportation\60269938_Circle\Phase_1\1000_CAD\006_Roadway_Sheets\60W29_Sht-Drain-04.dgn



D160W29-Sht-Drain-04.dgn	DESIGNED - MNB	REVISED -
USER NAME = BAW:tor t	DRAWN - BAW	REVISED -
PLOT SCALE = 40.0000' / in.	CHECKED - JWC	REVISED -
PLOT DATE = 10/28/2013	DATE - 10/30/2013	REVISED -

**STATE OF ILLINOIS
DEPARTMENT OF TRANSPORTATION**

**DRAINAGE PLAN
I-290 WESTBOUND**

SCALE: 1"=20' SHEET 10 OF 11 SHEETS STA. 342+30 TO STA. 348+30

F.A.I. RTE.	SECTION	COUNTY	TOTAL SHEETS	SHEET NO.
90/94/290	2013-011R	COOK	356	79
CONTRACT NO. 60W29				
ILLINOIS FED. AID PROJECT				

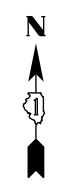

SEE SHEET NO. 79
MATCH LINE STA 3703+90
PEORIA STREET

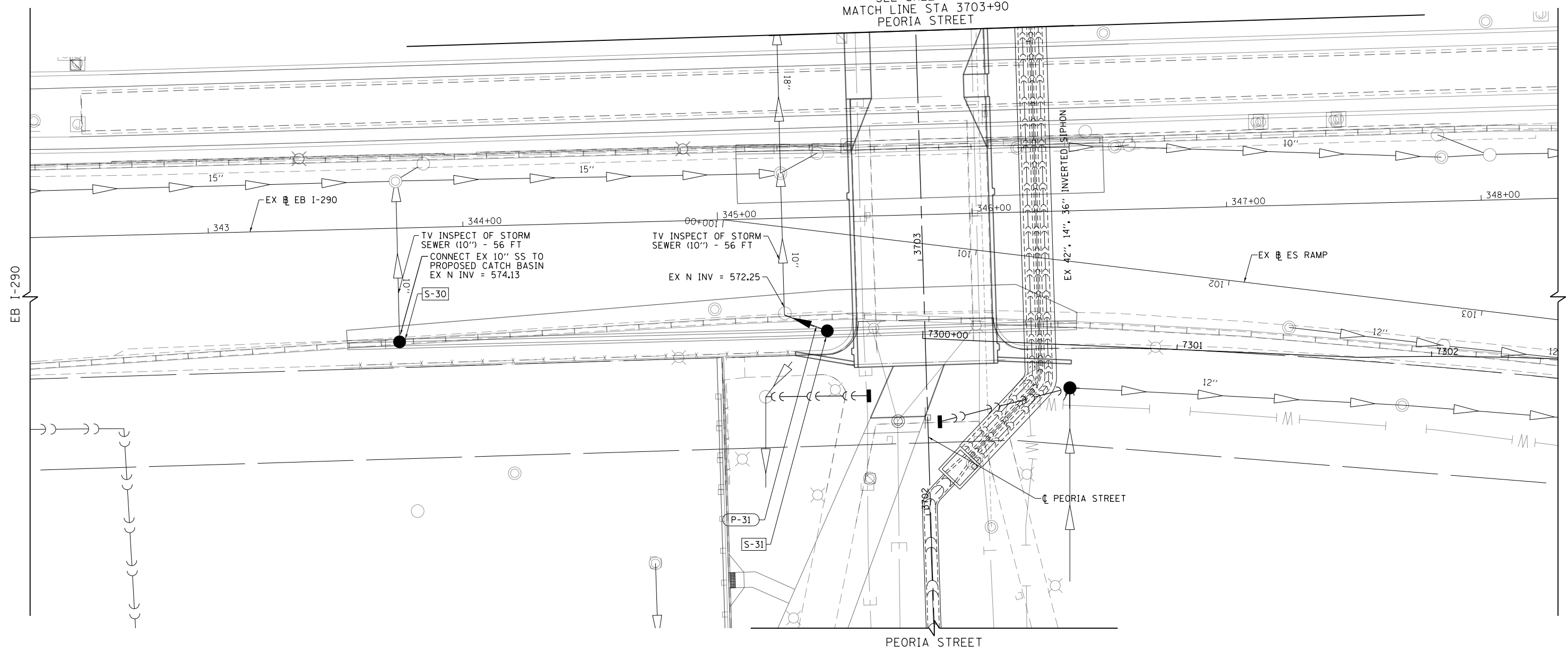

NOTES:

1. REFER TO SHEETS 28 TO 29 FOR DRAINAGE STRUCTURE AND PIPE SCHEDULES.
2. SEE SHEET 28 FOR PEORIA STREET DRAINAGE AND REMOVALS.
3. EXISTING INVERTS SHOWN AT STRUCTURES ARE BASED ON AS-BUILT DRAWINGS AND SHALL BE CONFIRMED BY THE CONTRACTOR PRIOR TO FABRICATING PROPOSED STRUCTURES.

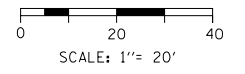

FILE PATH = p:\388035\pmt\lsc\omni\me\local\p\wec\dwg\Documents\01_Americas\Transportation\60269938_Circle\Phase_1\1000_CAD\005_Roadway_Sheets\60W29_Sht-Drain-05.dgn



D160W29-Sht-Drain-05.dgn
USER NAME = BAWtor1
PLOT SCALE = 40.0000' / in.
PLOT DATE = 10/28/2013

DESIGNED - MNB	REVISED -
DRAWN - BAW	REVISED -
CHECKED - JWC	REVISED -
DATE - 10/30/2013	REVISED -

**STATE OF ILLINOIS
DEPARTMENT OF TRANSPORTATION**

**DRAINAGE PLAN
I-290 EASTBOUND**

SCALE: 1"=20' SHEET 11 OF 11 SHEETS STA. 342+30 TO STA. 348+30

F.A.I. RTE.	SECTION	COUNTY	TOTAL SHEETS	SHEET NO.
90/94/290	2013-011R	COOK	356	80
CONTRACT NO. 60W29				
ILLINOIS FED. AID PROJECT				

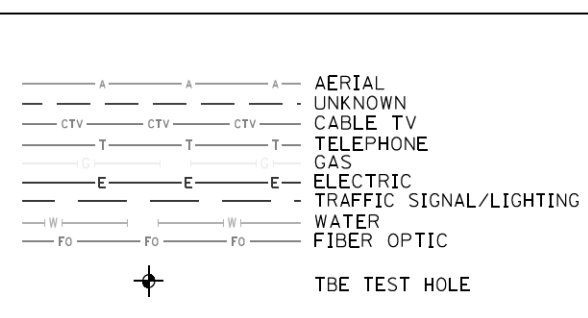
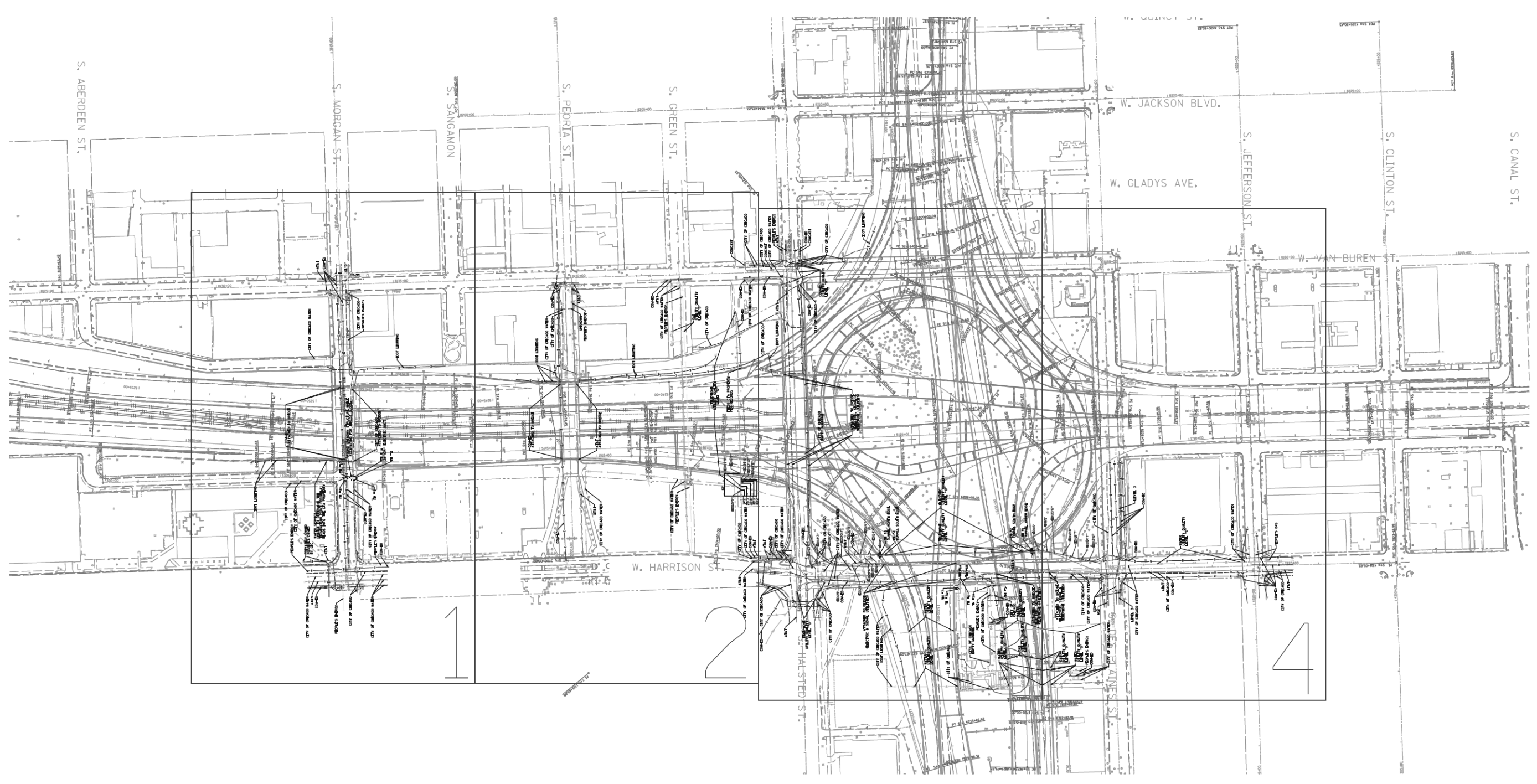

UTILITY OWNERS	
AT&T = TELEPHONE	COM-ED = ELECTRIC
CITY OF CHICAGO = ELECTRIC	CITY OF CHICAGO WATER = WATER
IDOT LIGHTING = ELECTRIC	LEVEL 3 = FIBER OPTIC
MCI = FIBER OPTIC	PEOPLE'S ENERGY = GAS

NOTE: ALL ELECTRONIC DEPTHS MARKED AS (ED) WERE OBTAINED UTILIZING A SONDE DEVICE. DEPTHS ON THE AT&T DUCT WERE RECORDED FROM AN AT&T CONTRACTOR. DEPTHS ON THE COMED DUCT WERE RECORDED BY A CARDNO CREW. CARDNO CAN NOT VERIFY THE ACCURACY OF THESE DEPTHS AND SHOULD BE USED AS APPROXIMATE AND AS INFORMATION ONLY.

UTILITIES SHOWN ON THESE PLANS AS DEPICTED IN THE LEGEND HAVE BEEN INVESTIGATED BY CARDNO IN ACCORDANCE WITH SUE INDUSTRY STANDARDS. ALL OTHER INFORMATION SHOWN HAS BEEN PROVIDED TO CARDNO BY OTHERS. CARDNO SUE FIELD INVESTIGATION WAS PERFORMED 3/14/13 THROUGH 9/13/13. CHANGES TO UTILITIES MAY HAVE BEEN MADE AND THEREFORE MAY RESULT IN VARIANCES FROM THIS PLAN. CONSIDERATION SHOULD BE GIVEN TO UPDATING THIS PLAN IF DEEMED ADVISABLE PRIOR TO FINAL DESIGN AND CONSTRUCTION.

PRELIMINARY DATA FOR DELIVERY 9/16/2013

ALL UTILITIES SHOWN QUALITY LEVEL "B" UNLESS NOTED OTHERWISE.

TBE Job No. IL09510531
SUE Plan Pages Cover

Utility Quality Level "A" : Visually Verified Test Hole
 Utility Quality Level "B" : Designating/non Visually Verified Test Hole
 Utility Quality Level "C" : Research with Survey
 Utility Quality Level "D" : Records Research

DESIGNED	EG	REVISED
DRAWN	SRK	REVISED
CHECKED	KFS	REVISED
DATE	9/16/13	REVISED

**STATE OF ILLINOIS
DEPARTMENT OF TRANSPORTATION**

**I-941-901-290 (Circle Interchange)
Chicago, Illinois**

F.A. RTE.	SECTION	COUNTY	TOTAL SHEETS	SHEET NO.
	N/A	Cook	356	81
Contract No. N/A				
FED. ROAD DIST. NO. [ILLINOIS] IDOT Project No. P-91-259-12				

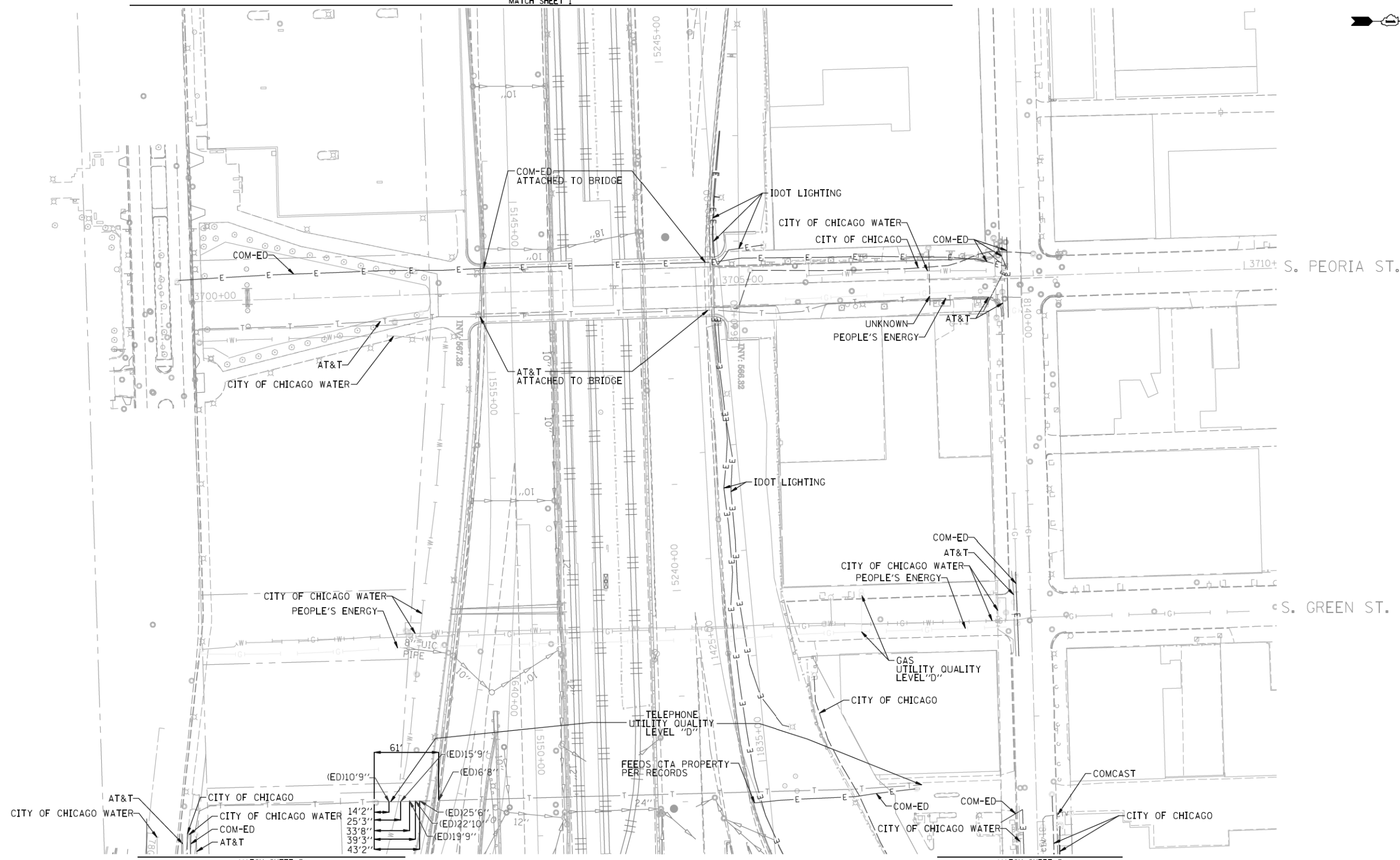

MATCH SHEET 3

MATCH SHEET 3

PRELIMINARY DATA FOR DELIVERY 9/16/2013

ALL UTILITIES SHOWN QUALITY LEVEL "B" UNLESS NOTED OTHERWISE.

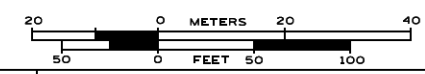

- A ----- A ----- AERIAL
 - UNKNOWN
 - CTV ----- CTV ----- CABLE TV
 - T ----- T ----- TELEPHONE
 - G ----- G ----- GAS
 - E ----- E ----- ELECTRIC
 - TRAFFIC SIGNAL/LIGHTING
 - W ----- W ----- WATER
 - FO ----- FO ----- FIBER OPTIC
- ⊕ TBE TEST HOLE

UTILITY OWNERS
 AT&T = TELEPHONE
 COM-ED = ELECTRIC
 CITY OF CHICAGO = ELECTRIC
 CITY OF CHICAGO WATER = WATER
 IDOT LIGHTING = ELECTRIC
 PEOPLE'S ENERGY = GAS

NOTE: ALL ELECTRONIC DEPTHS MARKED AS (ED) WERE OBTAINED UTILIZING A SONDE DEVICE. DEPTHS ON THE AT&T DUCT WERE RECORDED FROM AN AT&T CONTRACTOR. DEPTHS ON THE COMED DUCT WERE RECORDED BY A CARDNO CREW. CARDNO CAN NOT VERIFY THE ACCURACY OF THESE DEPTHS AND SHOULD BE USED AS APPROXIMATE AND AS INFORMATION ONLY.

UTILITIES SHOWN ON THESE PLANS AS DEPICTED IN THE LEGEND HAVE BEEN INVESTIGATED BY CARDNO IN ACCORDANCE WITH SUE INDUSTRY STANDARDS. ALL OTHER INFORMATION SHOWN HAS BEEN PROVIDED TO CARDNO BY OTHERS. CARDNO SUE FIELD INVESTIGATION WAS PERFORMED 3/14/13 THROUGH 9/13/13. CHANGES TO UTILITIES MAY HAVE BEEN MADE AND THEREFORE MAY RESULT IN VARIANCES FROM THIS PLAN. CONSIDERATION SHOULD BE GIVEN TO UPDATING THIS PLAN IF DEEMED ADVISABLE PRIOR TO FINAL DESIGN AND CONSTRUCTION.



TBE Job No. IL09510531
 SUE Plan Page 2 of 4

Utility Quality Level "A": Visually Verified Test Hole
 Utility Quality Level "B": Designating/non Visually Verified Test Hole
 Utility Quality Level "C": Research with Survey
 Utility Quality Level "D": Records Research

DESIGNED	EG	REVISED
DRAWN	SRK	REVISED
CHECKED	KFS	REVISED
DATE	9/16/13	REVISED

**STATE OF ILLINOIS
 DEPARTMENT OF TRANSPORTATION**

**I-941-901-290 (Circle Interchange)
 Chicago, Illinois**

F.A. RTE.	SECTION	COUNTY	TOTAL SHEETS	SHEET NO.
	N/A	Cook	356	82
FED. ROAD DIST. NO. _ [ILLINOIS] IDOT Project No. P-91-259-12			Contract No. N/A	

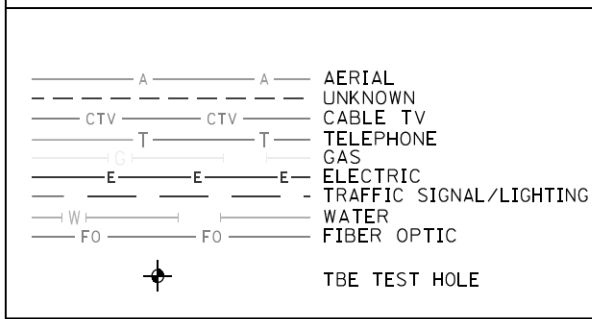
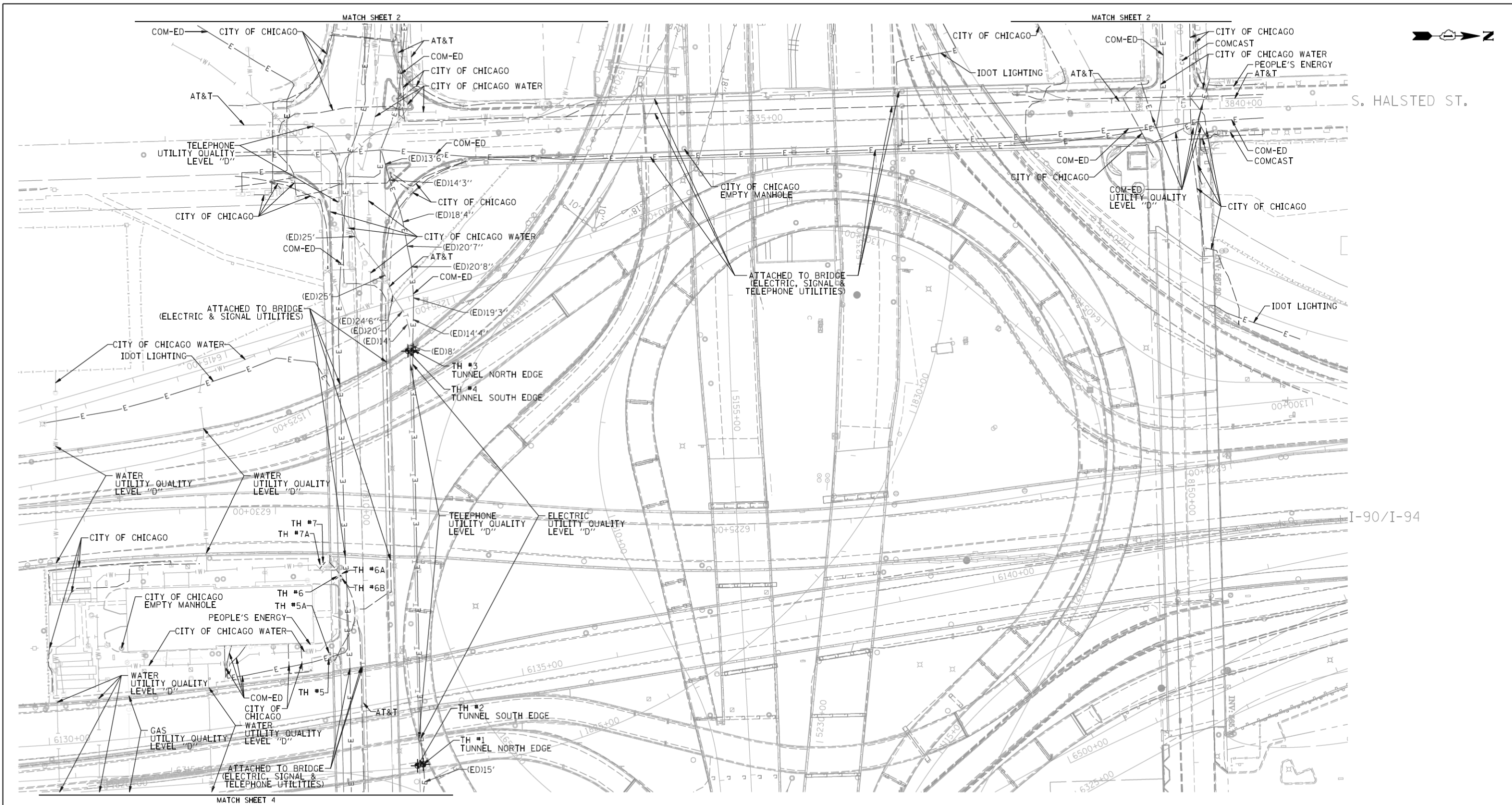

UTILITY OWNERS		
AT&T	=	TELEPHONE
COM-ED	=	ELECTRIC
CITY OF CHICAGO	=	ELECTRIC
CITY OF CHICAGO WATER	=	WATER
IDOT LIGHTING	=	ELECTRIC
PEOPLE'S ENERGY	=	GAS

NOTE: ALL ELECTRONIC DEPTHS MARKED AS (ED) WERE OBTAINED UTILIZING A SONDE DEVICE. DEPTHS ON THE AT&T DUCT WERE RECORDED FROM AN AT&T CONTRACTOR. DEPTHS ON THE COMED DUCT WERE RECORDED BY A CARNO CREW. CARNO CAN NOT VERIFY THE ACCURACY OF THESE DEPTHS AND SHOULD BE USED AS APPROXIMATE AND AS INFORMATION ONLY.

UTILITIES SHOWN ON THESE PLANS AS DEPICTED IN THE LEGEND HAVE BEEN INVESTIGATED BY CARNO IN ACCORDANCE WITH SUE INDUSTRY STANDARDS. ALL OTHER INFORMATION SHOWN HAS BEEN PROVIDED TO CARNO BY OTHERS. CARNO SUE FIELD INVESTIGATION WAS PERFORMED 3/14/13 THROUGH 9/13/13. CHANGES TO UTILITIES MAY HAVE BEEN MADE AND THEREFORE MAY RESULT IN VARIANCES FROM THIS PLAN. CONSIDERATION SHOULD BE GIVEN TO UPDATING THIS PLAN IF DEEMED ADVISABLE PRIOR TO FINAL DESIGN AND CONSTRUCTION.

PRELIMINARY DATA FOR DELIVERY 9/16/2013

ALL UTILITIES SHOWN QUALITY LEVEL "B" UNLESS NOTED OTHERWISE.

**Cardno
TBE**

Dynasty Group
Engineers & Surveyors

TBE Job No. IL09510531
SUE Plan Pages 3 of 4

Utility Quality Level "A" : Visually Verified Test Hole	DESIGNED	EG	REVISED
Utility Quality Level "B" : Designating/non Visually Verified Test Hole	DRAWN	SRK	REVISED
Utility Quality Level "C" : Research with Survey	CHECKED	KFS	REVISED
Utility Quality Level "D" : Records Research	DATE	9/16/13	REVISED

DESIGNED	EG	REVISED
DRAWN	SRK	REVISED
CHECKED	KFS	REVISED
DATE	9/16/13	REVISED

**STATE OF ILLINOIS
DEPARTMENT OF TRANSPORTATION**

**I-941-901-290 (Circle Interchange)
Chicago, Illinois**

F.A. RTE.	SECTION	COUNTY	TOTAL SHEETS	SHEET NO.
	N/A	Cook	356	83
Contract No. N/A				
FED. ROAD DIST. NO. ILLINOIS IDOT Project No. P-91-259-12				

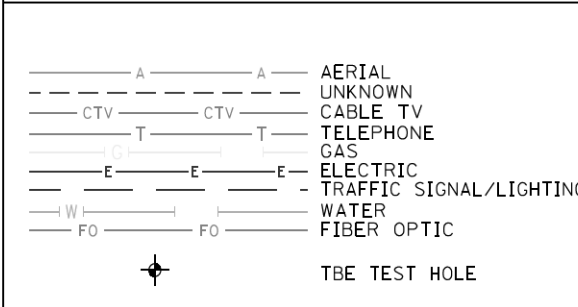
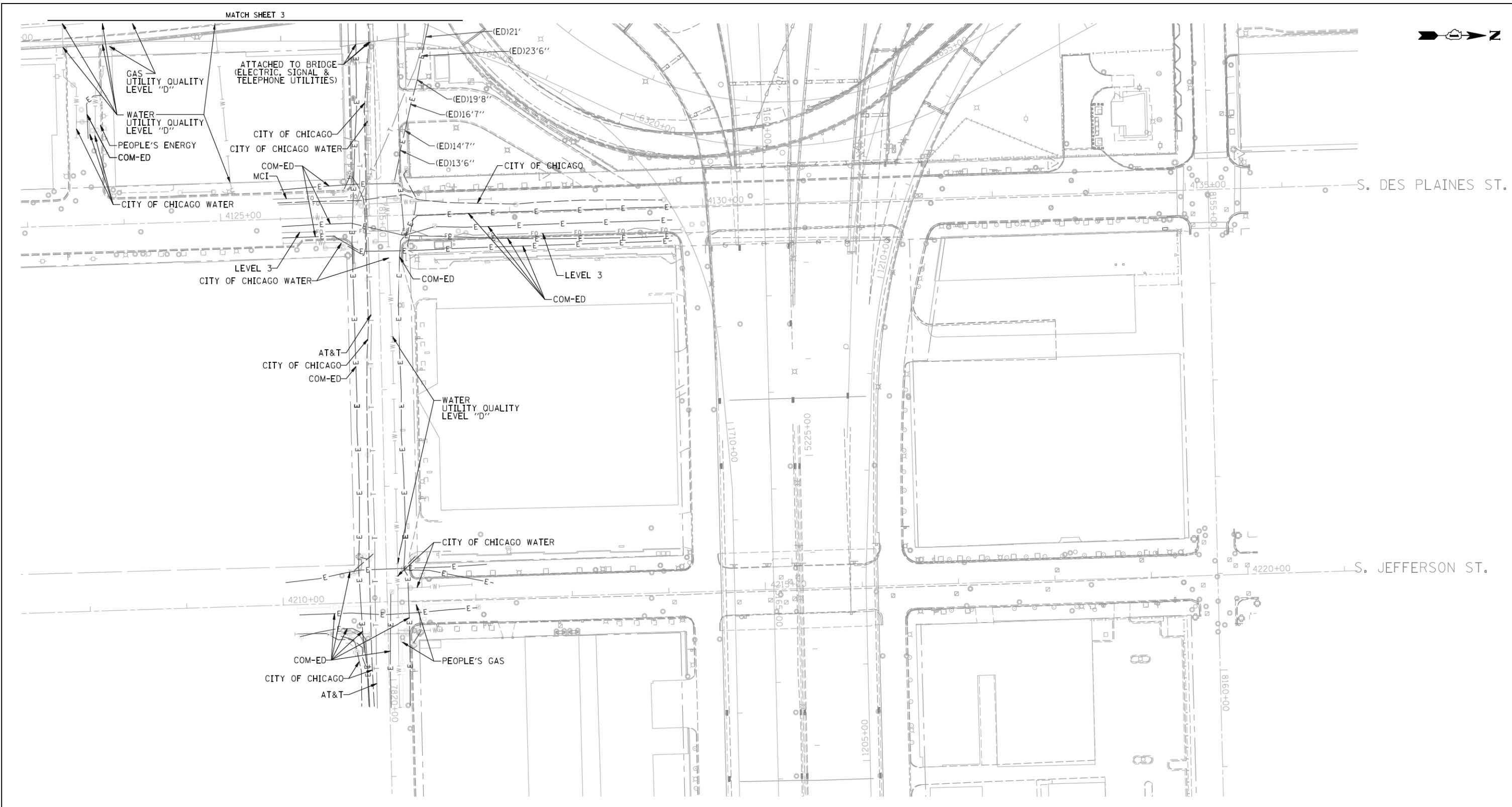

UTILITY OWNERS	
AT&T	= TELEPHONE
COM-ED	= ELECTRIC
CITY OF CHICAGO	= ELECTRIC
CITY OF CHICAGO WATER	= WATER
IDOT LIGHTING	= ELECTRIC
LEVEL 3	= FIBER OPTIC
MCI	= FIBER OPTIC
PEOPLE'S ENERGY	= GAS

NOTE: ALL ELECTRONIC DEPTHS MARKED AS (ED) WERE OBTAINED UTILIZING A SONDE DEVICE. DEPTHS ON THE AT&T DUCT WERE RECORDED FROM AN AT&T CONTRACTOR. DEPTHS ON THE COMED DUCT WERE RECORDED BY A CARDNO CREW. CARDNO CAN NOT VERIFY THE ACCURACY OF THESE DEPTHS AND SHOULD BE USED AS APPROXIMATE AND AS INFORMATION ONLY.

UTILITIES SHOWN ON THESE PLANS AS DEPICTED IN THE LEGEND HAVE BEEN INVESTIGATED BY CARDNO IN ACCORDANCE WITH SUE INDUSTRY STANDARDS. ALL OTHER INFORMATION SHOWN HAS BEEN PROVIDED TO CARDNO BY OTHERS. CARDNO SUE FIELD INVESTIGATION WAS PERFORMED 3/14/13 THROUGH 7/30/13. CHANGES TO UTILITIES MAY HAVE BEEN MADE AND THEREFORE MAY RESULT IN VARIANCES FROM THIS PLAN. CONSIDERATION SHOULD BE GIVEN TO UPDATING THIS PLAN IF DEEMED ADVISABLE PRIOR TO FINAL DESIGN AND CONSTRUCTION.

PRELIMINARY DATA FOR DELIVERY 8/14/2013

ALL UTILITIES SHOWN QUALITY LEVEL "B" UNLESS NOTED OTHERWISE.

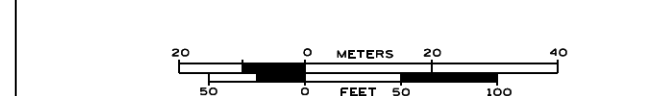

TBE Job No. IL09510531
SUE Plan Page: 4 of 4

Utility Quality Level "A": Visually Verified Test Hole
Utility Quality Level "B": Designating/non Visually Verified Test Hole
Utility Quality Level "C": Research with Survey
Utility Quality Level "D": Records Research

DESIGNED	EG	REVISED	
DRAWN	SRK	REVISED	
CHECKED	KFS	REVISED	
DATE	8/14/13	REVISED	

**STATE OF ILLINOIS
DEPARTMENT OF TRANSPORTATION**

**I-941-901-290 (Circle Interchange)
Chicago, Illinois**

F.A. RTE.	SECTION	COUNTY	TOTAL SHEETS	SHEET NO.
	N/A	Cook	356	84
Contract No. N/A				
FED. ROAD DIST. NO. ILLINOIS IDOT Project No. P-91-259-12				

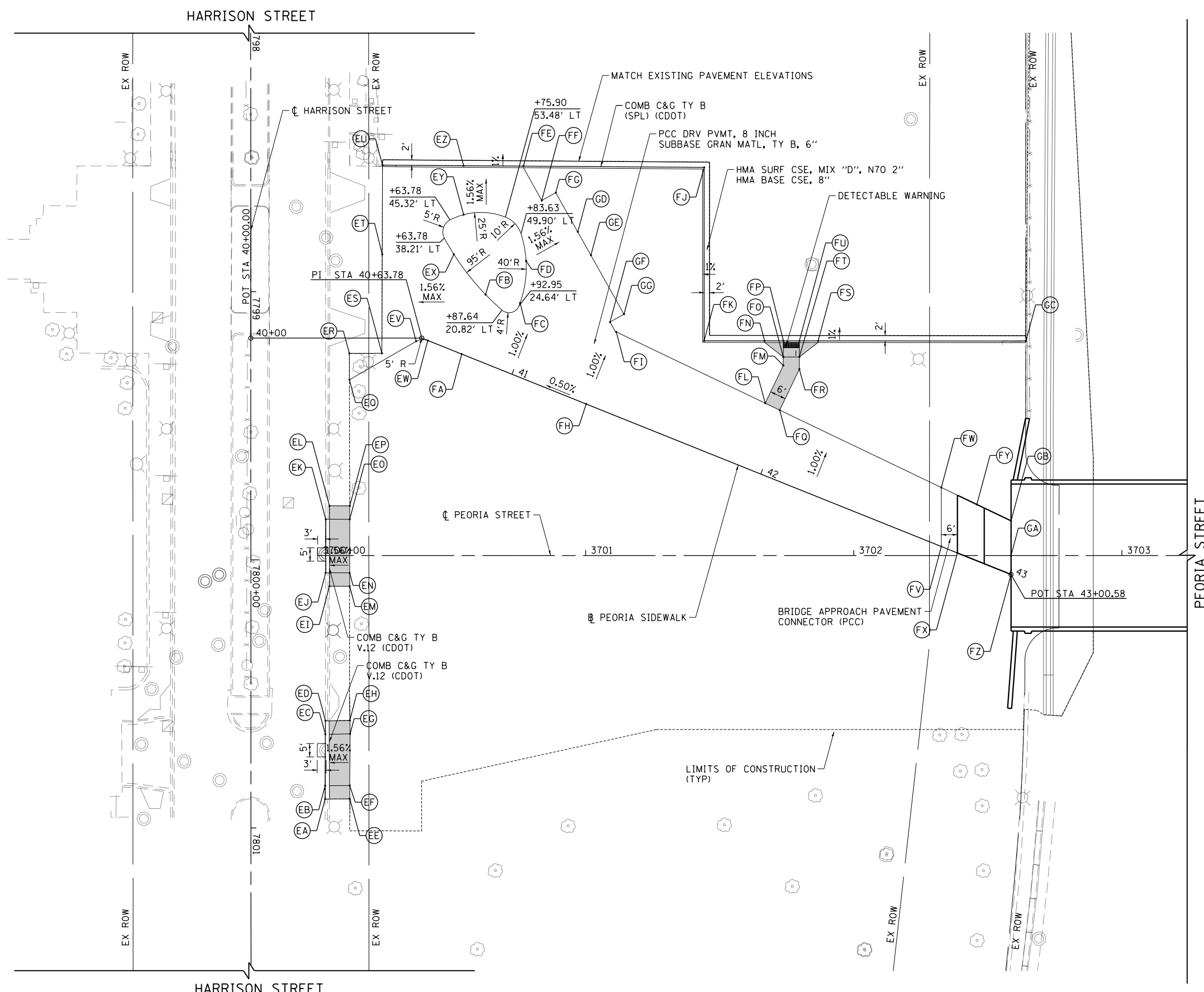
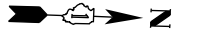

	STATION	OFFSET	LT/RT	ELEVATION	TOP OF CURB / WALL ELEVATION (IF APPLICABLE)
EA	7800+89.23	27.67'	LT	592.69 *	593.13 *
EB	7800+84.23	27.69'	LT	592.68 *	593.18
EC	7800+65.07	27.78'	LT	592.62 *	593.12
ED	7800+59.96	27.80'	LT	592.60 *	593.02 *
EE	7800+89.17	36.88'	LT	593.48 *	N/A
EF	7800+84.17	36.85'	LT	593.29	N/A
EG	7800+64.93	36.99'	LT	593.24	N/A
EH	7800+59.93	36.91'	LT	593.33 *	N/A
EI	7800+09.85	29.32'	LT	593.18 *	N/A
EJ	7800+04.85	27.89'	LT	592.91 *	593.18 *
EK	7799+84.85	27.93'	LT	593.03 *	593.19 *
EL	7799+79.85	29.31'	LT	593.19 *	N/A
EM	7800+09.86	36.83'	LT	593.28 *	N/A
EN	7800+04.86	36.84'	LT	593.29	N/A
EO	7799+84.86	36.87'	LT	593.30	N/A
EP	7799+79.86	36.87'	LT	593.53	N/A
EQ	40+36.78	15.52'	RT	593.38 *	N/A
ER	40+36.76	5.70'	RT	593.35 *	N/A
ES	40+48.90	5.69'	RT	593.50 *	N/A
ET	40+49.03	31.24'	LT	593.38 *	N/A
EU	40+49.15	64.53'	LT	593.13	593.27
EV	40+64.67	1.21'	RT	593.79	N/A
EW	40+66.20	0.00'	LT	593.86	N/A
EX	40+63.78	33.44'	LT	593.78	N/A
EY	40+63.78	48.60'	LT	594.16	N/A
EZ	40+63.78	66.17'	LT	593.31	593.89
FA	40+79.81	0.00'	LT	594.05	N/A
FB	40+79.81	23.91'	LT	594.01	N/A
FC	40+92.92	25.82'	LT	593.87	N/A
FD	40+89.15	41.24'	LT	593.98	N/A
FE	40+75.04	73.64'	LT	593.44	594.02
FF	40+86.19	64.29'	LT	593.89	N/A
FG	40+89.95	68.97'	LT	593.80	N/A
FH	41+29.81	0.00'	LT	594.30	N/A
FI	41+29.81	29.18'	LT	594.01	N/A
FJ	41+37.79	98.30'	LT	593.56	594.14
FK	41+61.88	38.29'	LT	593.06	593.64
FL	41+91.80	25.16'	LT	594.36	N/A
FM	41+92.71	40.72'	LT	593.72	N/A
FN	41+83.01	46.12'	LT	593.41	593.99
FO	41+91.53	43.69'	LT	593.59	N/A
FP	41+89.30	49.26'	LT	593.41	593.44
FQ	41+97.69	24.77'	LT	594.39	N/A
FR	41+98.79	41.69'	LT	593.78	N/A
FS	42+01.58	53.55'	LT	593.47	594.06
FT	41+97.10	45.92'	LT	593.62	N/A
FU	41+94.87	51.49'	LT	593.44	593.47
FV	42+72.56	0.00'	LT	596.45	N/A
FW	42+64.36	20.43'	LT	596.48	N/A
FX	42+79.03	0.00'	LT	596.62	N/A
FY	42+79.03	19.48'	LT	596.43	N/A
FZ	43+00.58	0.00'	LT	596.93	N/A
GA	42+97.94	6.58'	LT	597.04	N/A
GB	42+93.13	18.56'	LT	596.85	N/A
GC	42+73.29	82.88'	LT	593.30 *	593.88
GD	41+03.01	58.46'	LT	593.65	N/A
GE	41+10.80	52.19'	LT	593.65	N/A
GF	41+26.70	31.69'	LT	593.96	N/A
GG	41+30.46	36.36	LT	593.87	N/A

• MATCH EXISTING

LEGEND

PCC SIDEWALK, 5 INCH SAND CUSHION, 4 INCH, (CDOT)

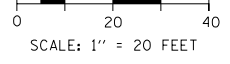

FILE PATH = p:\388035-p\m\l\escomon\me\local\p\ae\cd\00\Documents\01_Americas\Transportation\66269938_Circle\Phase_1\1000_CD\005_Roadway_Sheets\60W29_Sht-Intersec-01.dgn



D:\60W29-Sht-Intersec-01.dgn
 USER NAME = BAW\jort
 PLOT SCALE = 40.0000' / in.
 PLOT DATE = 10/28/2013

DESIGNED - JLV
 DRAWN - KAL
 CHECKED - JMG
 DATE - 10/30/2013

STATE OF ILLINOIS
DEPARTMENT OF TRANSPORTATION

ROADWAY AND GRADING PLAN DETAILS
PEORIA STREET

SCALE: 1"=20' SHEET 1 OF 5 SHEETS STA. 3700+00 TO STA. 3704+25

F.A.I. RTE.	SECTION	COUNTY	TOTAL SHEETS	SHEET NO.
90/94/290	2013-011R	COOK	356	86
CONTRACT NO. 60W29				
ILLINOIS FED. AID PROJECT				

PLAN	SURVEYED	DATE
	PLOTTED	BY
	CHECKED	
	FILE NAME	
	NO.	

PROFILE	SURVEYED	DATE
	PLOTTED	BY
	CHECKED	
	FILE NAME	
	NO.	

FILE PATH = p:\388035-par\1\ae\comon\line\local\PECD000\Documents\01_Americas\Transportation\62629938_Circle\Phase\1\000_CAD\005_Roadway\Sheets\60W29-Sht-Intersec-02.dgn

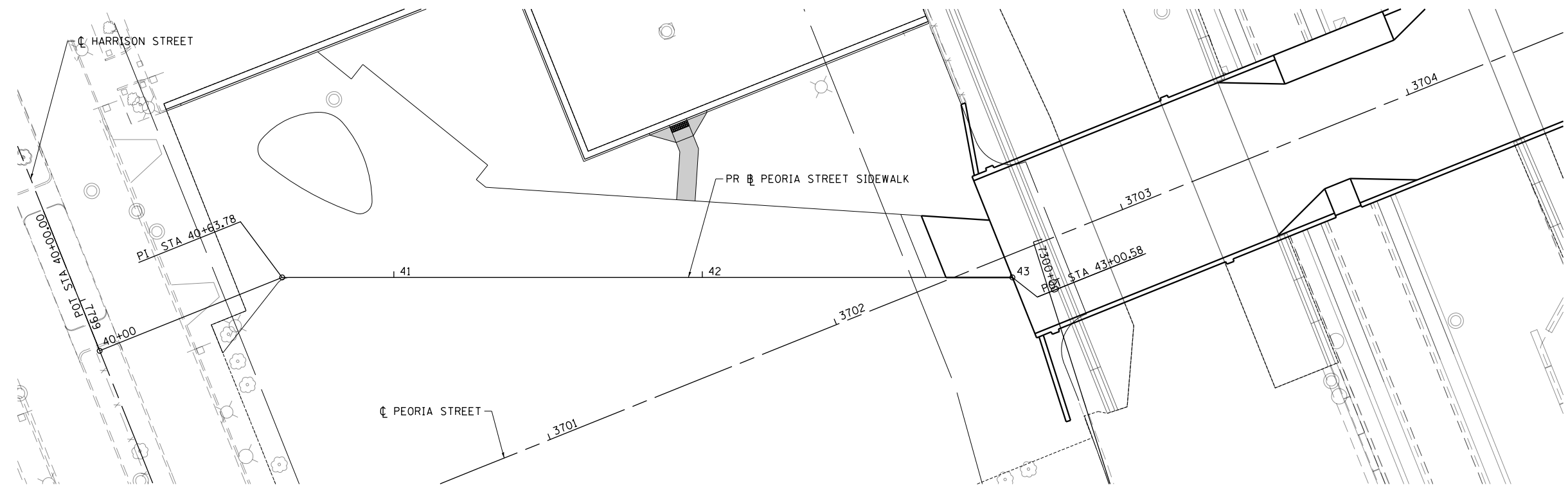

SEE SHEET 86 FOR GRADING PLAN AND DETAILS
FOR INFORMATION ONLY

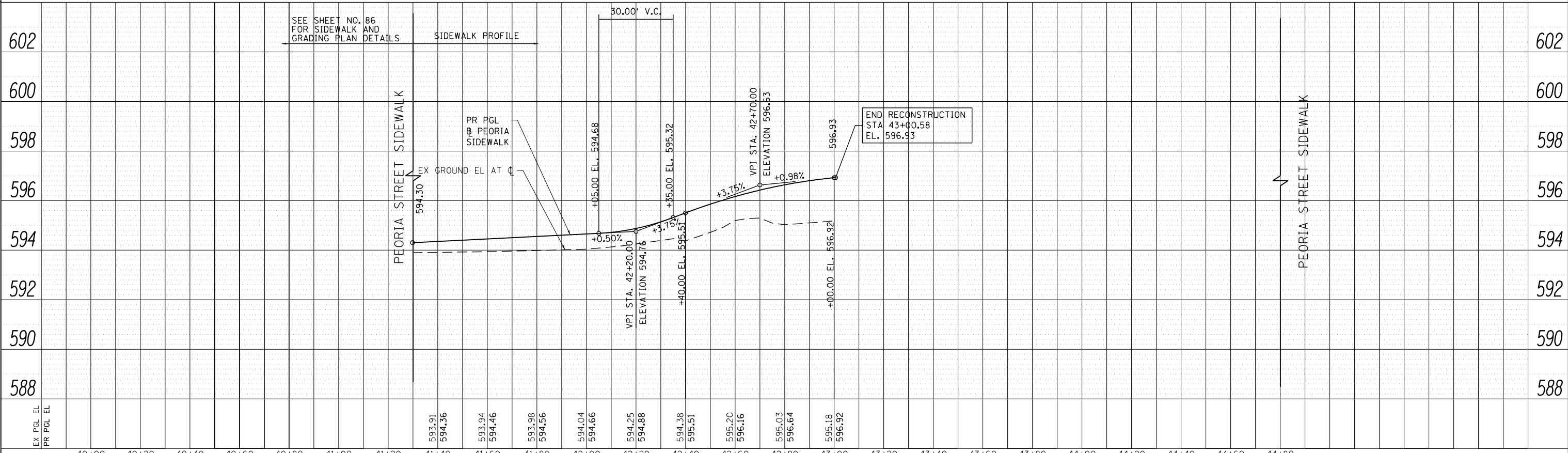
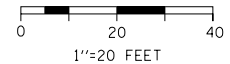

D:\60W29-Sht-Intersec-02.dgn	DESIGNED - KAL	REVISED -
USER NAME = BAWtor t	DRAWN - YSK	REVISED -
PLOT SCALE = 40.0000' / in.	CHECKED - JLV	REVISED -
PLOT DATE = 10/28/2013	DATE - 10/30/2013	REVISED -

**STATE OF ILLINOIS
DEPARTMENT OF TRANSPORTATION**

ROADWAY PLAN AND PROFILE	
PEORIA STREET SIDEWALK	
SCALE: 1"=20'	SHEET 2 OF 5 SHEETS
STA. 40+00	TO STA. 44+80

F.A.I. RTE.	SECTION	COUNTY	TOTAL SHEETS	SHEET NO.
90/94/290	2013-011R	COOK	356	87
CONTRACT NO. 60W29			ILLINOIS FED. AID PROJECT	

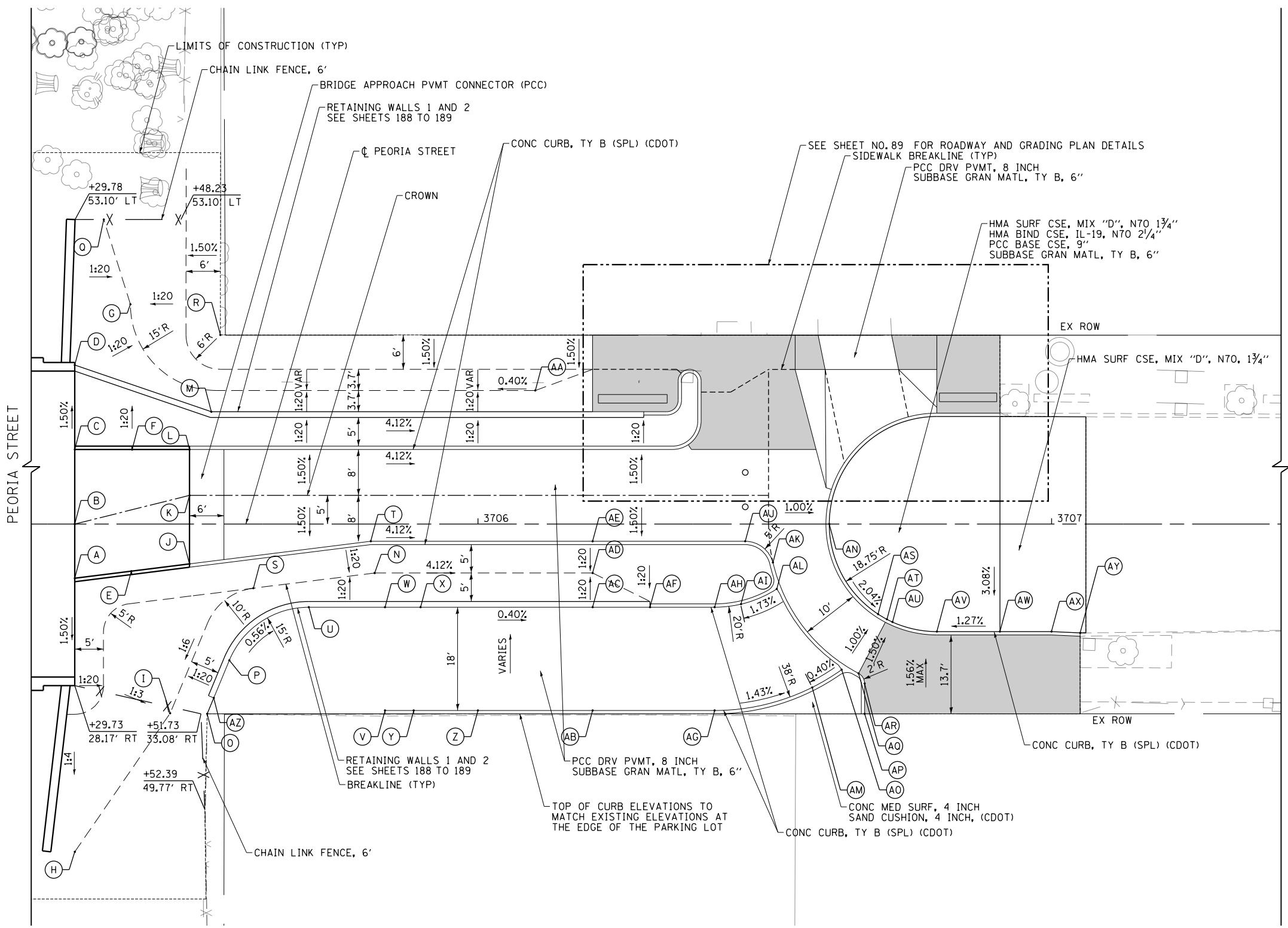
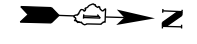

LEGEND

- PCC SIDEWALK, 5 INCH SAND CUSHION, 4 INCH, (CDOT)

	STATION	OFFSET	LT/RT	ELEVATION	TOP OF CURB / WALL ELEVATION (IF APPLICABLE)
A	3705+29.73	9.46'	RT	598.02	598.02
B	3705+29.73	0.00'	RT	598.16	N/A
C	3705+29.73	13.00'	LT	597.96	597.96
D	3705+29.73	27.72'	LT	593.45	597.28
E	3705+39.58	8.22'	RT	597.64	597.89
F	3705+39.73	13.00'	LT	597.64	597.89
G	3705+39.44	43.10'	LT	592.82	N/A
H	3705+29.73	57.15'	RT	591.78	N/A
I	3705+46.36	32.98'	RT	593.30	N/A
J	3705+49.73	6.95'	RT	597.25	597.5
K	3705+49.73	5.00'	LT	597.43	N/A
L	3705+49.73	13.00'	LT	597.31	597.56
M	3705+53.53	19.58'	LT	593.12	597.31
N	3705+82.00	8.54'	RT	595.98	N/A
O	3705+52.81	33.08'	RT	593.71 *	593.71
P	3705+56.67	23.76'	RT	593.65	595.21
Q	3705+29.78	53.10'	LT	590.83	N/A
R	3705+55.10	32.98'	LT	593.28 *	N/A
S	3705+60.86	11.19'	RT	596.84	N/A
T	3705+81.31	3.00'	RT	596.01	596.26
U	3705+70.53	14.50'	RT	593.55	596.87
V	3705+83.80	32.50'	RT	593.66	593.66
W	3705+83.80	14.50'	RT	593.48	596.15
X	3705+90.00	14.50'	RT	593.28	595.90
Y	3705+88.80	32.50'	RT	593.39	593.64
Z	3706+00.00	32.50'	RT	593.37	593.62
AA	3706+10.00	23.28'	LT	593.16	N/A
AB	3706+20.00	32.50'	RT	593.42	593.67
AC	3706+20.00	14.50'	RT	593.16	594.66
AD	3706+20.00	8.54'	RT	594.41	N/A
AE	3706+20.00	3.00'	RT	594.41	594.66
AF	3706+30.00	14.50'	RT	593.12	593.79
AG	3706+41.26	32.50'	RT	593.32	593.82
AH	3706+41.26	14.50'	RT	593.08	593.33
AI	3706+45.86	13.96'	RT	593.18	593.43
AJ	3706+46.59	3.00'	RT	593.66	593.91
AK	3706+51.42	6.69'	RT	593.55	593.78
AL	3706+52.09	11.32'	RT	593.30	593.47
AM	3706+58.28	28.48'	RT	593.05	593.55
AN	3706+61.25	0.00'	RT	593.35	593.52
AO	3706+63.41	25.38'	RT	593.07	593.24
AP	3706+66.34	26.03'	RT	593.20	593.37
AQ	3706+67.41	33.08'	RT	593.58 *	593.75
AR	3706+67.41	27.80'	RT	593.50	593.75
AS	3706+69.75	15.70'	RT	592.97	593.14
AT	3706+71.29	16.60'	RT	592.93	593.25
AU	3706+72.27	17.08'	RT	592.91	593.33
AV	3706+80.00	18.75'	RT	592.75	593.42
AW	3706+90.99	18.75'	RT	592.89 *	593.56
AX	3706+99.98	18.75'	RT	592.81 *	593.27
AY	3707+04.98	18.99'	RT	592.76 *	593.16 *
AZ	3705+53.96	30.31'	RT	593.69	593.69

• MATCH EXISTING

CURB TRANSITION			
POINT	CURB HEIGHT	POINT	CURB HEIGHT
A	0"	E	3"
C	0"	F	3"
V	0"	Y	3"
AB	3"	AG	6"
AF	8"	AH	3"
AI	3"	AL	2"
AM	6"	AO	2"
AS	2"	AU	5"
AU	5"	AV	8"
AV	8"	AW	8"
AW	8"	AY	5" *

• MATCH EXISTING

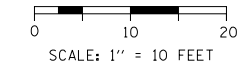

FILE PATH = p:\388035\pmt\aescom\me\local\p\wec\000\Documents\01_Americas\Transportation\60269938_Circle\Phase_1\1000_CD\000_Roadway\Sheets\60W29_Sht-Intersec-03.dgn



D160W29-Sht-Intersec-03.dgn
 USER NAME = BAWtor t
 PLOT SCALE = 20.0000' / in.
 PLOT DATE = 10/28/2013

DESIGNED - JLV
 DRAWN - KAL
 CHECKED - JMG
 DATE - 10/30/2013

REVISED -
 REVISED -
 REVISED -
 REVISED -

**STATE OF ILLINOIS
 DEPARTMENT OF TRANSPORTATION**

**ROADWAY AND GRADING PLAN DETAILS
 PEORIA STREET**

SCALE: 1"=10' SHEET 3 OF 5 SHEETS STA. 3705+22 TO STA. 3707+40

F.A.I. RTE. 90/94/290	SECTION 2013-011R	COUNTY COOK	TOTAL SHEETS 356	SHEET NO. 88
ILLINOIS FED. AID PROJECT			CONTRACT NO. 60W29	

FILE PATH = p:\388035\pmt\laescomon\me\local\p\AECD\00\Documents\01_Americas\Transportation\60269938_Circle\Phase_1\1000_CAD\006_Roadway_Sheets\60W29_Sht-Intersec-04.dgn

	STATION	OFFSET	LT/RT	ELEVATION	TOP OF CURB / WALL ELEVATION (IF APPLICABLE)
CA	3706+20.00	5.00'	LT	594.53	N/A
CB	3706+20.00	13.00'	LT	594.41	594.66
CC	3706+20.00	19.58'	LT	593.37	594.91
CD	3706+20.00	32.97'	LT	593.39 *	N/A
CE	3706+28.90	5.00'	LT	594.21	N/A
CF	3706+28.90	13.00'	LT	594.09	594.34
CG	3706+28.90	19.58'	LT	593.39	594.06
CH	3706+33.90	13.00'	LT	593.84	594.09
CI	3706+32.90	19.58'	LT	593.39	594.06
CJ	3706+34.90	21.58'	LT	593.40	594.07
CK	3706+34.90	24.96'	LT	593.35	594.02
CL	3706+38.90	5.00'	LT	593.93	N/A
CM	3706+38.90	18.00'	LT	593.46	594.05
CN	3706+38.90	23.00'	LT	593.28	593.95
CO	3706+38.90	24.96'	LT	593.29	593.96
CP	3706+38.90	32.96'	LT	593.34 *	N/A
CQ	3706+44.06	23.00'	LT	593.28 *	N/A
CR	3706+46.59	3.00'	LT	593.75	N/A
CS	3706+46.59	9.00'	LT	593.72	N/A
CT	3706+50.39	32.96'	LT	593.39 *	N/A
CU	3706+50.67	5.00'	LT	593.67	N/A
CV	3706+50.67	26.94'	LT	593.33	N/A
CW	3706+55.30	26.96'	LT	593.28	N/A
CX	3706+55.31	32.96'	LT	593.31	N/A
CY	3706+58.94	13.00'	LT	593.46	N/A
CZ	3706+60.68	6.33'	LT	593.55	N/A
DA	3706+59.30	32.96'	LT	593.37 *	N/A
DB	3706+60.53	26.96'	LT	593.27	N/A
DC	3706+61.89	4.85'	LT	593.22	593.56
DD	3706+62.18	5.84'	LT	593.19	593.52
DE	3706+64.35	10.33'	LT	593.05	593.22
DF	3706+72.10	32.96'	LT	593.45 *	N/A
DG	3706+73.32	26.96'	LT	593.21	N/A
DH	3706+75.17	18.12'	LT	592.67	592.84
DI	3706+80.00	18.75'	LT	592.54	593.12
DJ	3706+80.00	20.33'	LT	593.14	N/A
DK	3706+80.00	26.96'	LT	593.23	N/A
DL	3706+80.00	32.96'	LT	593.32 *	N/A
DM	3706+85.99	18.75'	LT	592.80	N/A
DN	3706+90.99	18.76'	LT	592.90 *	593.13
DO	3706+90.99	32.96'	LT	593.20 *	N/A

• MATCH EXISTING

CURB TRANSITION			
POINT	CURB HEIGHT	POINT	CURB HEIGHT
CG	8"	CN	8"
CH	3"	CN	8"
AN	2"	DC	4"
DC	4"	DE	2"
DE	2"	DI	7"
DI	7"	DN	3" *

• MATCH EXISTING

LEGEND

■ PCC SIDEWALK, 5 INCH
 ■ SAND CUSHION, 4 INCH, (CDOT)

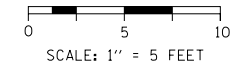
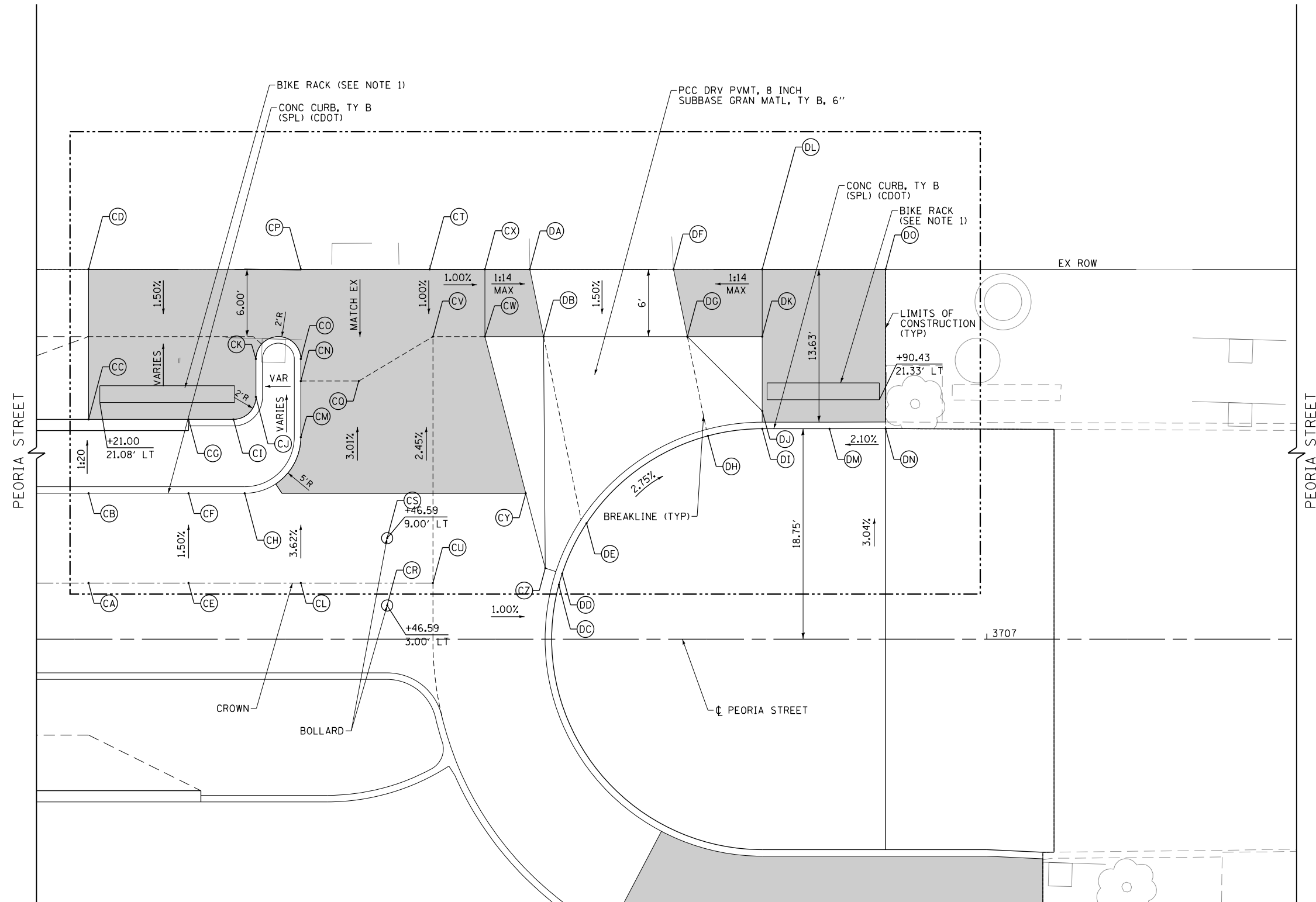

D160W29-Sht-Intersec-04.dgn
 USER NAME = BAWtor t
 PLOT SCALE = 10.0000 ' / in.
 PLOT DATE = 10/28/2013

DESIGNED - JLV
 DRAWN - KAL
 CHECKED - JMG
 DATE - 10/30/2013

REVISED -
 REVISED -
 REVISED -
 REVISED -

**STATE OF ILLINOIS
 DEPARTMENT OF TRANSPORTATION**

**ROADWAY AND GRADING PLAN DETAILS
 PEORIA STREET**

SCALE: 1"=5' SHEET 4 OF 5 SHEETS STA. 3705+93 TO STA. 3707+28

F.A.I. RTE.	SECTION	COUNTY	TOTAL SHEETS	SHEET NO.
90/94/290	2013-011R	COOK	356	89
CONTRACT NO. 60W29				
ILLINOIS FED. AID PROJECT				

FILE PATH = p:\388035-pa\m\ae\com\me\local\p\ae\com\01\americas\transportation\60269938_Circle\Phase_1\1000_CAD\005_Roadway_Sheets\60W29_Sht-Intersec-04A.dgn

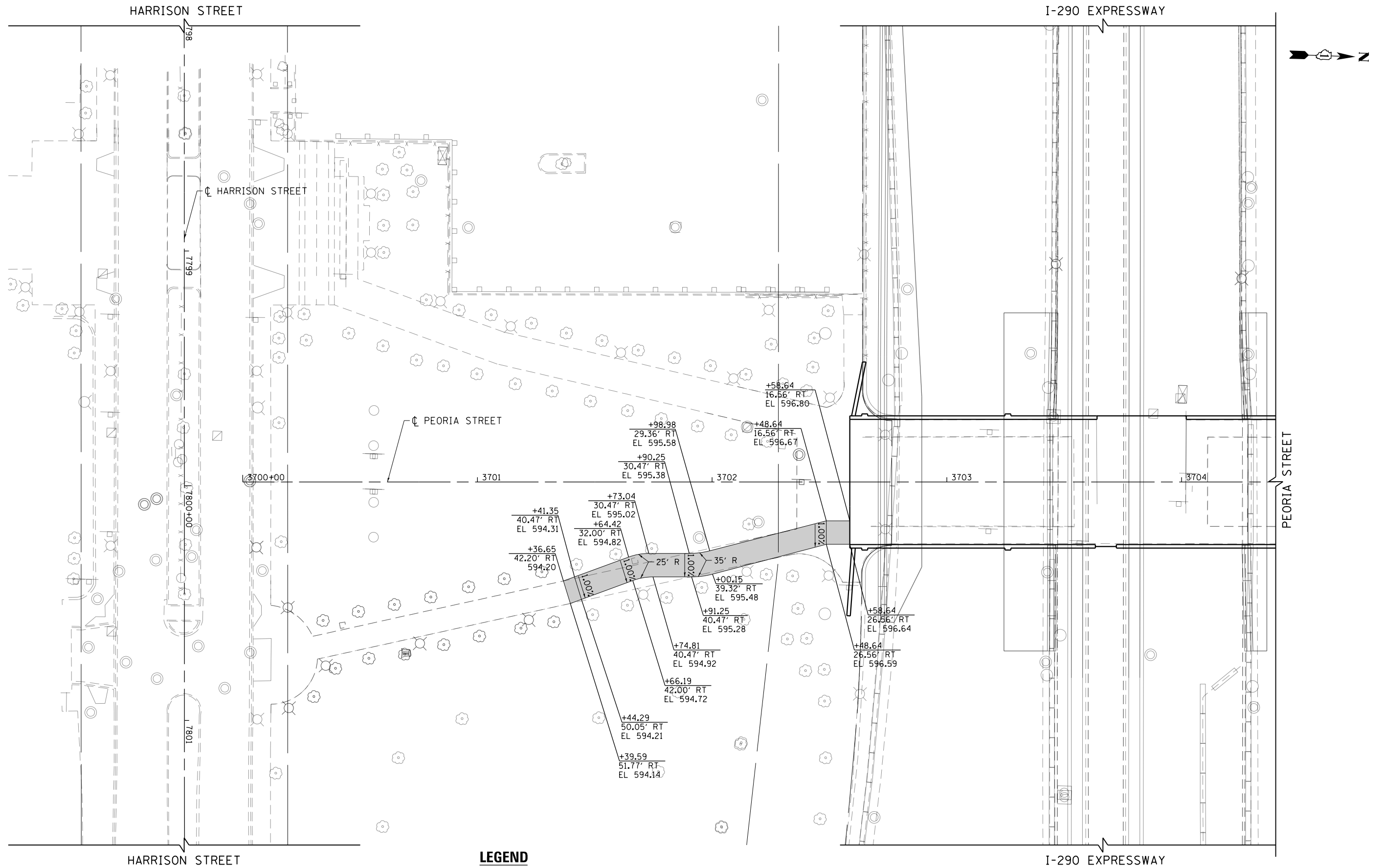

LEGEND

- PCC SIDEWALK, 5 INCH
- SAND CUSHION, 4 INCH, (CDOT)

0 20 40
SCALE: 1" = 20 FEET



D160W29-Sht-Intersec-04A.dgn
USER NAME = BAWtor t
PLOT SCALE = 40.0000 ' / in.
PLOT DATE = 10/28/2013

DESIGNED - JLV
DRAWN - KAL
CHECKED - JMG
DATE - 10/30/2013

REVISED -
REVISED -
REVISED -
REVISED -

**STATE OF ILLINOIS
DEPARTMENT OF TRANSPORTATION**

**ROADWAY AND GRADING PLAN DETAILS
TEMPORARY CONNECTION**

SCALE: 1"=20' SHEET 5 OF 5 SHEETS STA. 3700+00 TO STA. 3704+00

F.A.I. RTE.	SECTION	COUNTY	TOTAL SHEETS	SHEET NO.
90/94/290	2013-011R	COOK	356	90
CONTRACT NO. 60W29				
ILLINOIS FED. AID PROJECT				

FILE PATH = p:\388035\pmt\aeconom\me\local\PECDM00\Documents\01_Americas\Transportation\60269938_Circle\Phase_1\1000_CAD\005_Roadway_Sheets\60W29_Contract\0160W29-Sht-Scoring-01.dgn

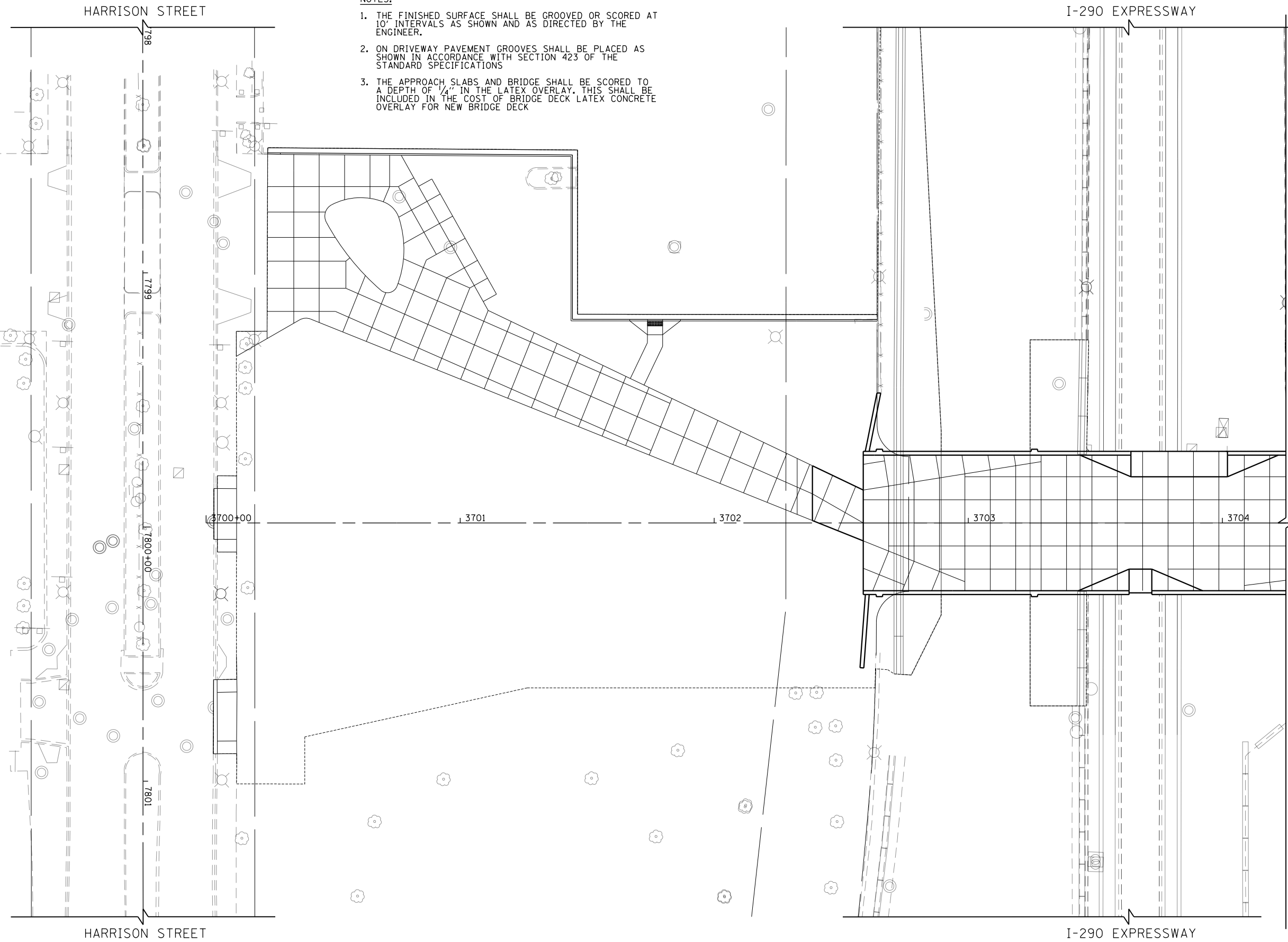

- NOTES:**
1. THE FINISHED SURFACE SHALL BE GROOVED OR SCORED AT 10' INTERVALS AS SHOWN AND AS DIRECTED BY THE ENGINEER.
 2. ON DRIVEWAY PAVEMENT GROOVES SHALL BE PLACED AS SHOWN IN ACCORDANCE WITH SECTION 423 OF THE STANDARD SPECIFICATIONS
 3. THE APPROACH SLABS AND BRIDGE SHALL BE SCORED TO A DEPTH OF 1/4" IN THE LATEX OVERLAY. THIS SHALL BE INCLUDED IN THE COST OF BRIDGE DECK LATEX CONCRETE OVERLAY FOR NEW BRIDGE DECK

NOTE: SCORING PATTERN TO BE FINALIZED UPON COORDINATION WITH U.I.C.

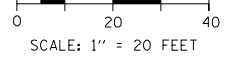

D160W29-Sht-Scoring-01.dgn
 USER NAME = BAWtor t
 PLOT SCALE = 40.0000' / in.
 PLOT DATE = 10/28/2013

DESIGNED - JLV	REVISED -
DRAWN - KAL	REVISED -
CHECKED - JMG	REVISED -
DATE - 10/30/2013	REVISED -

**STATE OF ILLINOIS
 DEPARTMENT OF TRANSPORTATION**

**ROADWAY DETAILS
 PEORIA STREET SCORING PLAN**

SCALE: 1"=20' SHEET 1 OF 2 SHEETS STA. 3700+00 TO STA. 3704+25

F.A.I. RTE.	SECTION	COUNTY	TOTAL SHEETS	SHEET NO.
90/94/290	2013-011R	COOK	356	91
CONTRACT NO. 60W29			ILLINOIS FED. AID PROJECT	

FILE PATH = p:\388035\pmt\lsc\comon\me\local\p\AECD\00\Documents\01_Americas\Transportation\60269938_Circle\Phase_1\1000_CAD\006_Roadway_Sheets\60W29_Contract\0160W29-Sht-Scoring-02.dgn

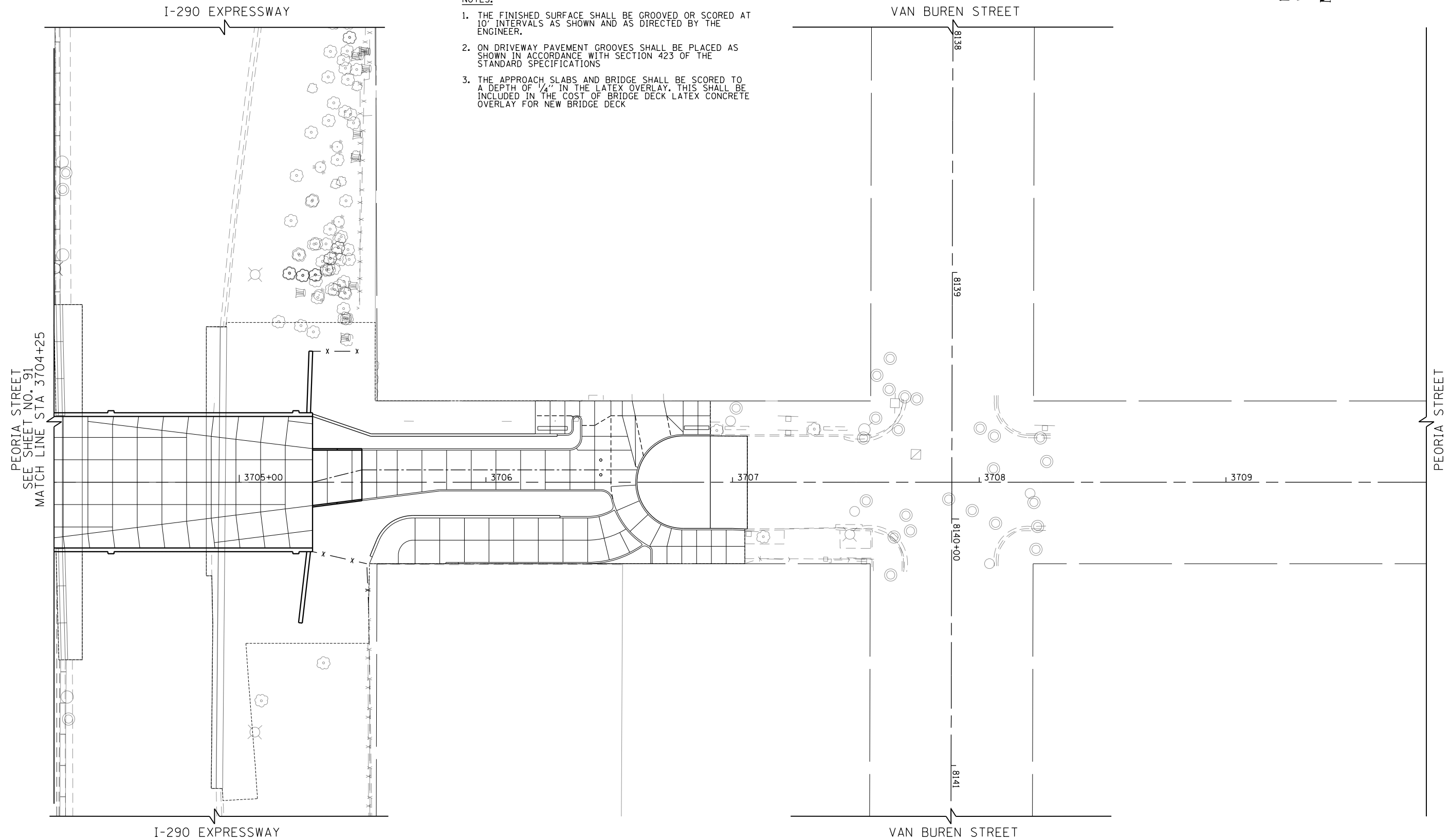

- NOTES:**
1. THE FINISHED SURFACE SHALL BE GROOVED OR SCORED AT 10' INTERVALS AS SHOWN AND AS DIRECTED BY THE ENGINEER.
 2. ON DRIVEWAY PAVEMENT GROOVES SHALL BE PLACED AS SHOWN IN ACCORDANCE WITH SECTION 423 OF THE STANDARD SPECIFICATIONS
 3. THE APPROACH SLABS AND BRIDGE SHALL BE SCORED TO A DEPTH OF 1/4" IN THE LATEX OVERLAY. THIS SHALL BE INCLUDED IN THE COST OF BRIDGE DECK LATEX CONCRETE OVERLAY FOR NEW BRIDGE DECK

NOTE: SCORING PATTERN TO BE FINALIZED UPON COORDINATION WITH U.I.C.



DI60W29-Sht-Scoring-02.dgn
 USER NAME = BAWtor.t
 PLOT SCALE = 40.0000' / in.
 PLOT DATE = 10/28/2013

DESIGNED - JLV
 DRAWN - KAL
 CHECKED - JMG
 DATE - 10/30/2013

REVISED -
 REVISED -
 REVISED -
 REVISED -

**STATE OF ILLINOIS
 DEPARTMENT OF TRANSPORTATION**

**ROADWAY DETAILS
 PEORIA STREET SCORING PLAN**

SCALE: 1"=20' SHEET 2 OF 2 SHEETS STA. 3705+22 TO STA. 3707+40

F.A.I. RTE.	SECTION	COUNTY	TOTAL SHEETS	SHEET NO.
90/94/290	2013-011R	COOK	356	92
CONTRACT NO. 60W29			ILLINOIS FED. AID PROJECT	

NOTES:

- A. DETECTABLE WARNING IS NOT REQUIRED AT ALLEY RETURNS.
- B. RAMP DETAILS ARE DEPENDENT UPON SITE SPECIFIC CONDITIONS (WHERE RAMPS ARE NECESSARY). SEE APPROPRIATE RAMP SHEET AS REQUIRED (TYP.).
- C. SEE DETAIL B-2-5 FOR REDUCED WIDTH (4' MIN.) PEDESTRIAN ACCESSIBLE ROUTE ACROSS ALLEY / DRIVEWAY (TO ALLOW FOR ADDITIONAL SLOPE AT ALLEY / DRIVEWAY).

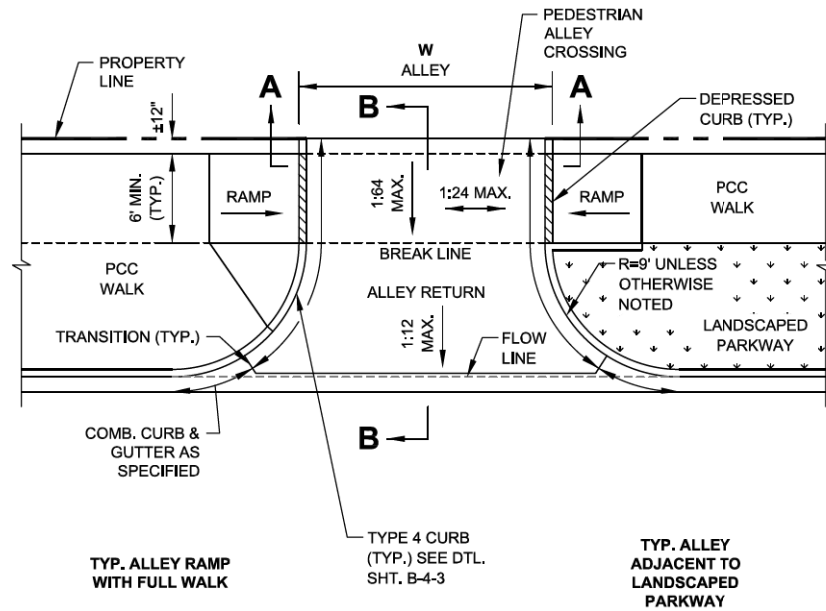

PLAN VIEW

NOTE:
WORK THIS SHEET WITH SHEET B-2-2.



DATE	REVISION
02/20/07	REVISION 1
11/15/07	REVISION 2
11/14/08	REVISION 3
11/02/09	REVISION 4
08/10/12	REVISION 5

CITY OF CHICAGO
ALLEY RETURN PLAN VIEW
SHEET B-2-1

SCALE: NOT TO SCALE
DATE: 10/23/2006

DRAWN BY: CDOT
CHECKED BY: LCM

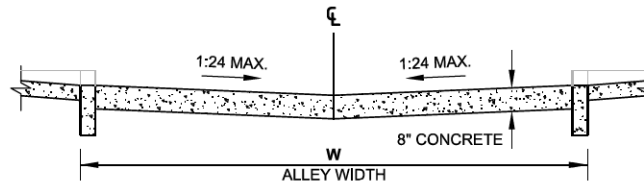

SECTION A-A: CROSS SECTION AT PROPERTY LINE

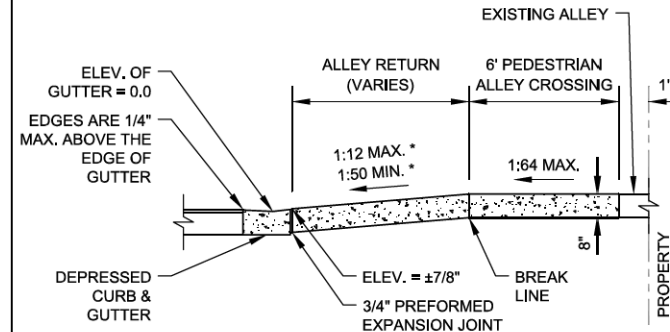

SECTION B-B: LONGITUDINAL SECTION SHOWING DEPRESSED CURB & GUTTER

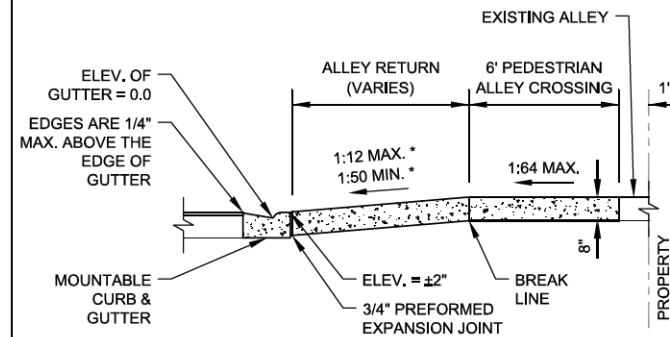

SECTION B-B: LONGITUDINAL SECTION SHOWING MOUNTABLE CURB & GUTTER

ALLEY RETURN NOTES:

- A. WHEN A PORTION OF AN EXISTING PAVED ALLEY IS REMOVED TO ADJUST THE ALLEY PAVEMENT TO THE NEW GRADE, 3/4\"/>
 - B. SAWED JOINTS SHALL BE SEALED WITH A POURED MATERIAL MEETING THE REQUIREMENTS OF SECTION 1050 OF THE SSRBC.
- * SLOPE VARIES AND IS NOT GOVERNED BY ADA
- ** THE SLOPE OF THE ALLEY IN THE 1' SPACE ADJACENT TO THE PROPERTY LINE MAY BE ALTERED UP TO 10% TO MEET EXISTING CONDITIONS

NOTE:
WORK THIS SHEET WITH SHEET B-2-1.



DATE	REVISION
02/20/07	REVISION 1
11/15/07	REVISION 2
11/14/08	REVISION 3
11/02/09	REVISION 4
08/10/12	REVISION 5

CITY OF CHICAGO
ALLEY RETURN SECTIONS
SHEET B-2-2

SCALE: NOT TO SCALE
DATE: 10/23/2006

DRAWN BY: CDOT
CHECKED BY: LCM

FILE PATH = p:\388035\pmt\lsc\comon\lme\local\p\wec\000\Documents\01_Americas\Transportation\62629938_Circle\Phase_1\1000_CAD\005_Roadway\Sheets\60W29_sht-CDOT-ADA-01.dgn



D:\60W29-sht-CDOT-ADA-01.dgn	DESIGNED - CDOT	REVISED -
USER NAME = BAW:tor t	DRAWN - CDOT	REVISED -
PLOT SCALE = 2.0000' / in.	CHECKED - CDOT	REVISED -
PLOT DATE = 10/28/2013	DATE - 10/30/2013	REVISED -

STATE OF ILLINOIS
DEPARTMENT OF TRANSPORTATION

CITY OF CHICAGO
ADA STANDARDS

SCALE: NONE SHEET 1 OF 3 SHEETS STA. TO STA.

F.A.I. RTE.	SECTION	COUNTY	TOTAL SHEETS	SHEET NO.
90/94/290	2013-011R	COOK	356	93
				CONTRACT NO. 60W29
ILLINOIS FED. AID PROJECT				

FILE PATH = p:\388035-p\mt\ecommon\me\local\p\AECDM00\Documents\01_Americas\Transportation\62629938_Circle\Phase_1\000_CAD\005_Roadway\Sheets\60W29_sht-CDOT-ADA-02.dgn

GENERAL NOTES:

1. THE DETECTABLE WARNING USED SHALL BE CHOSEN FROM THE CHICAGO DEPARTMENT OF TRANSPORTATION LIST OF APPROVED DETECTABLE WARNING PRODUCTS (AVAILABLE ON THE CITY OF CHICAGO WEBSITE). IT IS NOT ACCEPTABLE TO INSTALL TWO DIFFERENT DETECTABLE WARNING PRODUCTS ADJACENT TO ONE ANOTHER AT ANY LOCATION. IN THE CENTRAL BUSINESS DISTRICT, GRANITE OR OTHER SPECIALTY PAVING MATERIALS MAY BE SUBMITTED TO THE COMMISSIONER FOR APPROVAL.
2. THE DETECTABLE WARNING MUST BE INSTALLED A MAXIMUM OF 8" OR LESS FROM FACE OF CURB (SEE DETAIL SHEET B-4-2).
3. THE DETECTABLE WARNING MUST COVER FULL WIDTH OF RAMP EXCLUDING SIDE FLARES FOR A MINIMUM UNOBSTRUCTED DEPTH OF 24". THE DETECTABLE WARNING LOCATED ON THE SURFACES OF RAMPS IS TYPICALLY ORIENTED PERPENDICULAR TO THE RUN OF THE RAMP UNLESS SPECIAL CIRCUMSTANCES OCCUR (SEE DETAIL SHEET B-1-5). THE DETECTABLE WARNING MUST BE PROVIDED FOR A MINIMUM DEPTH OF 24" FOR THE ENTIRE LENGTH OF THE SIDEWALK WHERE THE SIDEWALK IS FLUSH WITH THE STREET (DEPRESSED CURB OR FLUSH TRANSITION). IF IT IS NECESSARY TO CUT A UNIT(S) IN THE PROVISION OF A COMPLIANT RAMP OR SIDEWALK WITH 24" MINIMUM DEPTH OF DETECTABLE WARNING, THE UNITS SHALL BE CUT IN A NEAT AND WORKMAN LIKE MANNER PER MANUFACTURER'S REQUIREMENTS WITH A MINIMUM OF THREE PINS OR ANCHOR POINTS (WHERE APPLICABLE). THE UNITS SHALL BE ARRANGED SO THAT THE CUT UNITS ARE LARGE ENOUGH TO BE PROPERLY AND ADEQUATELY SECURED. CUT UNITS SHALL NOT BE USED UNLESS ALL OTHER DESIGN OPTIONS HAVE BEEN EXHAUSTED. THE USE OF SALVAGE PIECES FROM UNITS THAT ARE CUT WILL NOT BE PERMITTED WITHOUT WRITTEN APPROVAL OF THE COMMISSIONER. CUT UNIT SALVAGE PIECES NOT APPROVED FOR USE MUST BE REMOVED FROM THE SITE AND DISPOSED OF PROPERLY.
4. WHERE APPLICABLE, A COMBINATION OF STRAIGHT AND RADIAL DETECTABLE WARNING UNITS MAY BE USED ON COMPOUND AND LARGE RADII. CONTRACTOR MUST MAKE THIS DETERMINATION AND VERIFY IN FIELD.
5. THE DETECTABLE WARNING MUST CONTRAST WITH ADJACENT PAVEMENT. IF LIGHT COLORED PAVEMENT IS USED THE DETECTABLE WARNING COLOR SHALL BE RED. IF A DARK COLORED PAVEMENT IS USED THE DETECTABLE WARNING COLOR SHALL BE YELLOW. CONTRACTOR TO VERIFY THAT PROPER CONTRAST IS OBTAINED.
6. PRIOR TO PLACING CONCRETE FOR DEPRESSED CURBS, RAMPS, OR SIDEWALKS THE CONTRACTOR SHALL VERIFY THAT LAYOUT OR DESIGN COMPLIES WITH THE REQUIREMENTS OF THE CDOT ADA STANDARDS.
7. RAMP WIDTH MUST BE A MINIMUM OF 6'-0" AND IN INCREMENTS OF 1'-0", EXCEPT WHEN USING THE PERPENDICULAR RAMP AT CORNER (OR OTHER SPECIAL CDOT APPROVED CONDITIONS), WHICH HAS A MINIMUM WIDTH OF 4'-0".
8. THE MAXIMUM ALLOWABLE RAMP RUNNING SLOPE IS 1:14, MEASURED AT ANY PORTION OF THE RAMP. IF POSSIBLE, A MORE GRADUAL SLOPE SHALL BE USED. GRADE BREAKS AT THE TOP AND BOTTOM OF RAMPS SHALL BE PERPENDICULAR TO THE DIRECTION OF RAMP RUN.
9. THE MAXIMUM ALLOWABLE RAMP CROSS SLOPE IS 1:64, MEASURED AT ANY PORTION OF THE RAMP. IF POSSIBLE, A MORE GRADUAL SLOPE SHALL BE USED.
10. THE MAXIMUM ALLOWABLE RAMP LANDING SLOPE IS 1:64, MEASURED AT ANY LOCATION AND IN ANY DIRECTION ON THE LANDING. THE RAMP LANDING WIDTH SHALL MATCH THE FULL WIDTH OF THE RAMP FOR A MINIMUM UNOBSTRUCTED DEPTH OF 4'-0". RAMP LANDINGS SHALL BE PROVIDED AT THE TOP AND/OR BOTTOM OF RAMPS WHERE TURNING IS REQUIRED.
11. RAMP SIDE FLARES SHALL BE INSTALLED AT ANY LOCATION WHERE THE SURFACE ADJACENT TO THE RAMP SURFACE IS INTENDED FOR PEDESTRIAN USE. TRIPPING HAZARDS, INCLUDING STEPS, DROP-OFFS, OR CURBS SHALL NOT BE LOCATED WITHIN THE LIMITS OF THE SIDEWALK. RAMP SIDE FLARES ARE NOT REQUIRED WHERE THE SURFACE ADJACENT TO THE RAMP SURFACE IS LANDSCAPED OR IS OCCUPIED BY A BARRIER THAT BLOCKS PEDESTRIAN ACCESS. EXCEPTIONS TO THIS RULE MAY BE SUBMITTED TO THE COMMISSIONER FOR APPROVAL.

	DATE	REVISION	CITY OF CHICAGO GENERAL NOTES SHEET B-3-2	SCALE: NOT TO SCALE DATE: 10/23/2006 DRAWN BY: CDOT CHECKED BY: LCM
	02/20/07	REVISION 1		
	11/15/07	REVISION 2		
	11/14/08	REVISION 3		
	11/02/09	REVISION 4		
08/10/12	REVISION 5			

GENERAL NOTES (CONTINUED):

12. UTILITIES, SUCH AS LIGHT POLES, TRAFFIC POLES AND HYDRANTS, MAY BE LOCATED IN THE FLARE OF THE RAMP BUT ARE NOT ALLOWED ON THE RAMP SURFACE OR LANDING AREAS. EXISTING UTILITY STRUCTURE LIDS MAY REMAIN WITHIN THE FLARE OR ON THE SURFACE OF THE RAMP IF THE REQUIREMENTS OF GENERAL NOTE #19 ARE MET.
13. ALL LOCATIONS WITH TYPE 4 OR TYPE B CURB (EXCEPT ALLEY APRONS) SHALL BE CONSTRUCTED AS CURB AND GUTTER TYPE BV.12 THROUGH THE LIMITS OF THE CORNER AND THE CURB RAMPS.
14. ALTERATIONS SHALL NOT DECREASE THE ACCESSIBILITY TO EXISTING FACILITIES, SIDEWALKS LEADING TO EXISTING FACILITIES, OR DOOR OR GATE ACCESS POINTS TO FACILITIES. THE ELEVATION AT THE EXISTING PROPERTY LINE OR FACILITY ACCESS POINT SHALL BE MAINTAINED AT A MINIMUM. ANY ALTERATIONS ADJACENT TO OR AFFECTING A FACILITY ACCESS POINT SHALL RESULT IN IMPROVED ACCESS OR AT A MINIMUM A REPLICATION OF EXISTING CONDITIONS, INCLUDING SIDEWALK SLOPES AND SURFACE CONDITIONS. FACILITIES INCLUDE, BUT ARE NOT LIMITED TO PRIVATE BUSINESSES, PUBLIC BUILDINGS, RESIDENCES, BUS STOPS, PUBLIC BENCHES, PAY PHONES, AND PARKING METERS.
15. THE MINIMUM CROSSWALK WIDTH IS 6'-0". CROSSWALKS SHALL BE LOCATED AS SHOWN IN THE PLAN SHEETS DEPENDING ON THE TYPE OF CURB RAMP USED. BEYOND THE CURB FACE AT THE BASE OF CURB RAMPS, A CLEAR SPACE OF 4'-0" BY 4'-0" MINIMUM SHALL BE PROVIDED WITHIN THE STRIPES OF THE CROSSWALK (WHERE PROVIDED).
16. IF SIDEWALK AND ALLEY ARE AT THE SAME GRADE, A RAMP IS NOT REQUIRED. IF SIDEWALK AND DRIVEWAY ARE AT THE SAME GRADE, A RAMP IS NOT REQUIRED BUT DETECTABLE WARNING UNITS ARE STILL REQUIRED IF THE DRIVEWAY HAS TRAFFIC CONTROL DEVICES (I.E. TRAFFIC SIGNALS).
17. MAIN LINE SIDEWALK SHALL HAVE A MAXIMUM CROSS SLOPE NOT TO EXCEED 1:64 FOR THE FULL WIDTH OF WALK UNLESS OTHERWISE APPROVED BY THE COMMISSIONER. WHERE TURNING IS REQUIRED AND WHERE SIDEWALKS INTERSECT, THE SLOPE OF THE SIDEWALK SHALL NOT EXCEED 1:64 IN ANY DIRECTION.
18. MAIN LINE SIDEWALK RUNNING SLOPES SHALL NOT EXCEED 1:24 OR THE GENERAL GRADE ESTABLISHED FOR THE ADJACENT STREET, WHICH EVER IS HIGHER.
19. THERE SHALL BE NO VERTICAL LEVEL DIFFERENCES BETWEEN SURFACES GREATER THAN 1/4" ON THE MAIN LINE SIDEWALK. THERE SHALL BE NO HORIZONTAL GAPS OR OPENINGS GREATER THAN 1/2" ON THE MAIN LINE SIDEWALK.
20. WHERE OBSTRUCTIONS EXIST ON THE MAINLINE SIDEWALK, THE CLEAR WIDTH OF USEABLE SIDEWALK SHALL NOT BE LESS THAN 4'-0". OBSTRUCTIONS INCLUDE, BUT ARE NOT LIMITED TO SIDEWALK BENCHES, FIRE HYDRANTS, SIGNAL OR LIGHT POLES, NEWSPAPER DISPENSERS, TRASH RECEPTACLES, AND UTILITY PEDESTALS.
21. CURB RAMPS AND LANDING (KEYSTONE) TO BE CONSTRUCTED WITH 8" THICK CONCRETE AT ALL TRAFFIC SIGNALIZED INTERSECTIONS AND INDUSTRIAL STREET INTERSECTIONS. AT ALL OTHER LOCATIONS, 5" THICK CONCRETE TO BE USED.
22. NO DEVIATIONS FROM THESE STANDARDS ARE ALLOWED WITHOUT WRITTEN APPROVAL FROM THE COMMISSIONER.
23. DEPRESSED CURB, RAMP, OR SIDEWALK DESIGNS OR LAYOUTS SHALL MAINTAIN OR IMPROVE EXISTING DRAINAGE AND THE EXISTING INTERSECTION GEOMETRY SHALL NOT BE MODIFIED WITHOUT CDOT APPROVAL.
24. ALL CONSTRUCTION DOCUMENTS MUST BE STAMPED BY A LICENSED ARCHITECT/LANDSCAPE ARCHITECT/ENGINEER TO CERTIFY THAT THEY ARE IN ACCORDANCE WITH THE AMERICANS WITH DISABILITIES ACT (ADA) AND ALL CODES AND BUILDING ORDINANCES OF THE CITY OF CHICAGO AND STATE OF ILLINOIS.

	DATE	REVISION	CITY OF CHICAGO GENERAL NOTES (CONTINUED) SHEET B-3-3	SCALE: NOT TO SCALE DATE: 10/23/2006 DRAWN BY: CDOT CHECKED BY: LCM
	02/20/07	REVISION 1		
	11/15/07	REVISION 2		
	11/14/08	REVISION 3		
	11/02/09	REVISION 4		
08/10/12	REVISION 5			

ADA COMPLIANCE AND TRANSITION GUIDELINES

POLICY STATEMENT: ANY ALTERATION OF THE PUBLIC WAY MUST BE RESTORED IN AN ADA COMPLIANT MANNER

I. STREET RESURFACING / RECONSTRUCTION *

FOR ANY RESURFACING/RECONSTRUCTION PROJECT WHERE, WITHIN THE PROJECT LIMITS, A CROSSWALK IS ENCOUNTERED OR WHERE THE PROJECT LIMITS TERMINATE WITHIN 4' OR LESS OF A CROSSWALK, THOSE CROSSWALKS AND THE ASSOCIATED CURB RAMPS MUST BE IMPROVED TO CURRENT ADA STANDARDS. WHERE RESURFACING/RECONSTRUCTION ENCOUNTERS LESS THAN 1/4 POINT OF THE STREET SURFACE (LONGITUDINAL CUT), IT IS ACCEPTABLE PRACTICE TO EXCLUDE IMPROVEMENTS TO THE ASSOCIATED CROSSWALKS AND CURB RAMPS.

WHEN A PROJECT SCOPE OF WORK CALLS FOR ONLY AN INTERSECTION TO BE REPAVED, THE INTERSECTION LIMITS AS DEFINED BY THE AREA OUTLINED BY OUTERMOST CROSSWALK LINES AND ADJACENT CURB FACES AND ALL ADJOINING CROSSWALKS AND CURB RAMPS MUST BE IMPROVED TO CURRENT ADA STANDARDS.

WHEN A PROJECT SCOPE OF WORK IS LIMITED TO A SINGLE CORNER OF AN INTERSECTION, THE CURB RAMP MUST BE IMPROVED TO CURRENT ADA STANDARDS AND THE ADJACENT PAVEMENT MUST BE RESURFACED, AS NECESSARY TO PROVIDE FOR A FLUSH TRANSITION.

FOR ANY RESURFACING / RECONSTRUCTION PROJECT WHERE, WITHIN THE PROJECT LIMITS, AN ALLEY APRON IS ENCOUNTERED, THE ASSOCIATED CURB RAMPS, ALLEY APRON, AND SIDEWALKS MUST BE IMPROVED TO CURRENT ADA STANDARDS.

II. SIDEWALK INSTALLATION / REPAIRS / RECONSTRUCTION

THE LIMITS OF ANY MAINLINE SIDEWALK REPLACEMENT, GREATER THAN TEN FEET (10') IN LENGTH, THAT ABUT AN EXISTING RAMP LOCATION (INCLUDING THE FOUR FOOT (4') LANDING AREA AND/OR THE "KEYSTONE"), SHALL BE EXTENDED TO INCLUDE THE AFFECTED RAMPS AND THESE RAMPS SHALL BE RECONSTRUCTED TO CURRENT ADA STANDARDS. IN ADDITION, ALL NEWLY PLACED SIDEWALK TEN FEET (10') OR MORE IN LENGTH SHALL BE CONSTRUCTED IN ACCORDANCE WITH ALL CURRENT APPLICABLE STANDARDS WHICH INCLUDE PROVIDING A MINIMUM FOUR FEET (4') WIDTH ACCESSIBLE PATHWAY WITH A CROSS SLOPE NOT TO EXCEED 1:64.

III. GUIDELINES FOR TRANSITIONING TO EXISTING NON-COMPLIANT CONDITION

NEW SIDEWALK PLACEMENTS GREATER THAN TEN FEET IN CONTIGUOUS LENGTH:
 THE LIMITS OF ANY MAINLINE SIDEWALK REPLACEMENT, GREATER THAN TEN FEET (10') IN LENGTH, MUST BE EXTENDED FOR A MINIMUM FIVE ADDITIONAL FEET (5') EITHER SIDE IN ORDER TO PROVIDE A REASONABLE TRANSITION TO MATCH THE EXISTING SIDEWALK. THE LENGTH OF TRANSITION SHALL BE LENGTHENED AS NECESSARY TO ENSURE THAT THE RUNNING SLOPE OF THE TRANSITION DOES NOT EXCEED A SLOPE OF 1:24 (PREFERRED) OR 1:14 (MAXIMUM) AT ANY POINT.

NEW SIDEWALK REPLACEMENTS TEN FEET OR LESS IN CONTIGUOUS LENGTH (REPAIRS):
 IT IS ACCEPTABLE PRACTICE TO MATCH ADJACENT SIDEWALKS AT THE EXISTING SLOPE.

CURB RAMP REPLACEMENTS:
 SIDEWALK REPLACEMENT BEYOND THE LIMITS OF THE LANDING AREA AND/OR THE "KEYSTONE" MUST BE EXTENDED A MINIMUM OF AN AN ADDITIONAL FIVE FEET (5') EITHER SIDE IN ORDER TO PROVIDE A REASONABLE TRANSITION TO MATCH THE EXISTING SIDEWALK. THE TRANSITION SHALL BE LENGTHENED AS NECESSARY TO ENSURE THAT THE RUNNING SLOPE OF THE TRANSITION DOES NOT EXCEED A SLOPE OF 1:24 (PREFERRED) OR 1:14 (MAXIMUM) AT ANY POINT.

NO EXCEPTIONS TO THE ABOVE WILL BE ALLOWED WITHOUT WRITTEN APPROVAL FROM THE COMMISSIONER.

* THE REQUIREMENTS OF SECTION I. SHALL APPLY ONLY TO CITY AGENCIES

	DATE	REVISION	CITY OF CHICAGO ADA COMPLIANCE AND TRANSITION GUIDELINES SHEET B-3-4	SCALE: NOT TO SCALE DATE: 10/23/2006 DRAWN BY: CDOT CHECKED BY: LCM
	02/20/07	REVISION 1		
	11/15/07	REVISION 2		
	11/14/08	REVISION 3		
	11/02/09	REVISION 4		
08/10/12	REVISION 5			



D:\60W29-sht-CDOT-ADA-02.dgn	DESIGNED - CDOT	REVISED -
USER NAME = BAW1tor t	DRAWN - CDOT	REVISED -
PLOT SCALE = 2.0000' / in.	CHECKED - CDOT	REVISED -
PLOT DATE = 10/28/2013	DATE - 10/30/2013	REVISED -

STATE OF ILLINOIS
DEPARTMENT OF TRANSPORTATION

CITY OF CHICAGO
ADA STANDARDS

SCALE: NONE SHEET 2 OF 3 SHEETS STA. TO STA.

F.A.I. RTE.	SECTION	COUNTY	TOTAL SHEETS	SHEET NO.
90/94/290	2013-011R	COOK	356	94
CONTRACT NO. 60W29			ILLINOIS FED. AID PROJECT	

STRAIGHT DETECTABLE WARNING UNITS

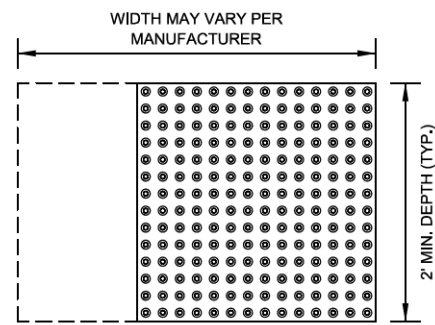

RADIAL DETECTABLE WARNING UNITS

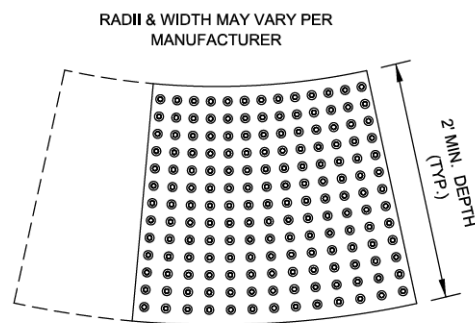

DETECTABLE WARNING UNIT SIZES

- VERIFY ALL DIMENSIONS WITH THE PRODUCT MANUFACTURER.
- IF USING RADIAL UNITS, VERIFY THAT THE CURB RADIUS MATCHES AVAILABLE UNIT RADIUS WITH THE PRODUCT MANUFACTURER.
- APPROVED LIST OF DETECTABLE WARNING PRODUCTS CAN BE FOUND ON CDOT'S WEBSITE (www.cityofchicago.org).

	DATE	REVISION	CITY OF CHICAGO DETECTABLE WARNING UNIT SIZES SHEET B-4-1	SCALE: NOT TO SCALE DATE: 10/23/2006	DRAWN BY: CDOT CHECKED BY: LCM
	02/20/07	REVISION 1			
	11/15/07	REVISION 2			
	11/14/08	REVISION 3			
	11/02/09	REVISION 4			
08/10/12	REVISION 5				

GENERAL NOTE:

THE ROWS OF DOMES IN THE DETECTABLE WARNING MATERIAL MUST BE ALIGNED WITH THE PATH OF WHEELCHAIR TRAVEL WHICH IS REQUIRED TO BE PERPENDICULAR TO THE GRADE BREAK AT THE BOTTOM OF THE RAMP TO PERMIT TRACKING BETWEEN DOME ROWS. ON BLENDED TRANSITIONS OR FLUSH TRANSITIONS, WHERE RADIAL UNITS ARE SITUATED ABOUT THE CURB RADIUS, DOME ORIENTATION IS NOT SIGNIFICANT.

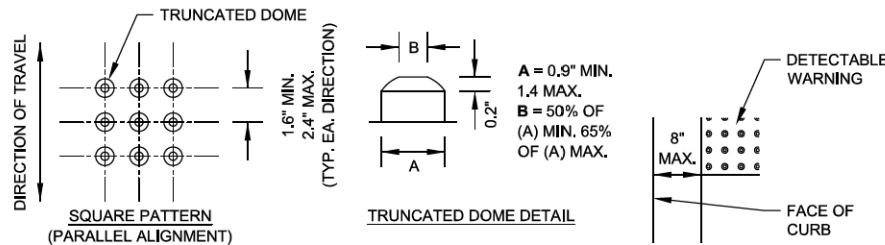

UNIT PATTERN & DOME DETAIL

TYPICAL DETECTABLE WARNING PLACEMENT

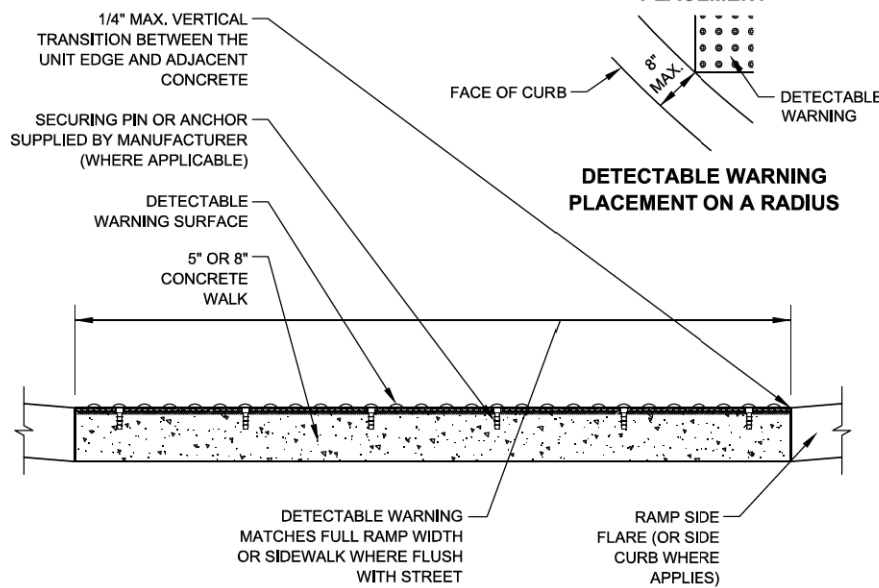

DETECTABLE WARNING UNIT SECTION

	DATE	REVISION	CITY OF CHICAGO DETECTABLE WARNING UNIT DETAILS SHEET B-4-2	SCALE: NOT TO SCALE DATE: 10/23/2006	DRAWN BY: CDOT CHECKED BY: LCM
	02/20/07	REVISION 1			
	11/15/07	REVISION 2			
	11/14/08	REVISION 3			
	11/02/09	REVISION 4			
08/10/12	REVISION 5				

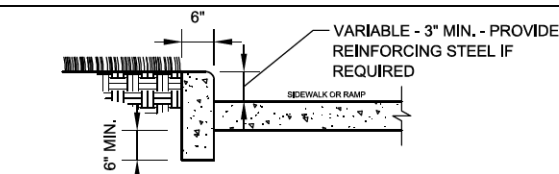

SIDE CURB - SECTION

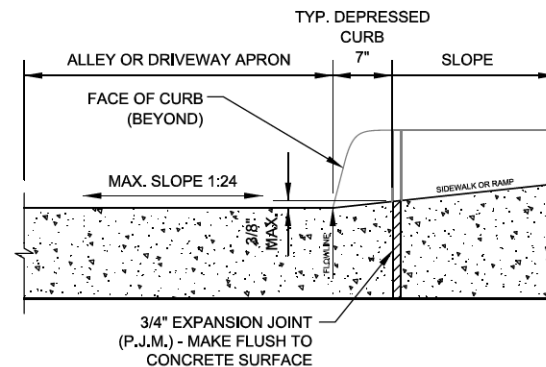

DEPRESSED CURB & GUTTER AT ALLEY/DRIVEWAY APRON (TYPE 4 OR B CURB)

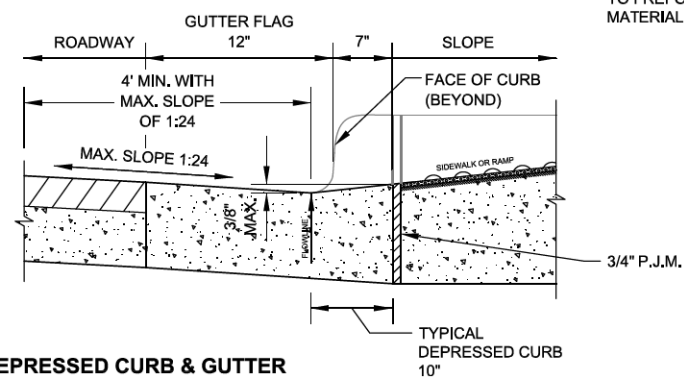

DEPRESSED CURB & GUTTER AT BOTTOM OF TYPICAL CURB RAMP

	DATE	REVISION	CITY OF CHICAGO CURB & GUTTER DETAILS SHEET B-4-3	SCALE: NOT TO SCALE DATE: 10/23/2006	DRAWN BY: CDOT CHECKED BY: LCM
	02/20/07	REVISION 1			
	11/15/07	REVISION 2			
	11/14/08	REVISION 3			
	11/02/09	REVISION 4			
08/10/12	REVISION 5				

NOTES FOR CURB & GUTTER DETAILS THIS SHEET:

- A. CROSS SLOPE AT DEPRESSED CURB & GUTTER NOT TO EXCEED 1:64.
- B. DETECTABLE WARNING SURFACE AT DRIVEWAYS REQUIRED ONLY FOR COMMERCIAL DRIVEWAYS WITH TRAFFIC CONTROL DEVICES, I.E. SIGNALS.
- C. REFER TO REGULATIONS FOR OPENINGS, CONSTRUCTION AND REPAIR IN THE PUBLIC WAY (CDOT) FOR ADDITIONAL REQUIREMENTS FOR CURB AND GUTTER INSTALLATION.
- D. RAMP SIDE FLARES SHALL BE INSTALLED AT ANY LOCATION WHERE THE SURFACE ADJACENT TO THE RAMP SURFACE IS INTENDED FOR PEDESTRIAN USE. TRIPPING HAZARDS, INCLUDING STEPS, DROP-OFFS, OR SIDE CURBS SHALL NOT BE LOCATED WITHIN THE LIMITS OF THE SIDEWALK.
- E. 'P.J.M.' THIS SHEET REFERS TO PREFORMED JOINT MATERIAL.

FILE PATH = p:\388035-p\m\l\escomon\me\local\p\wecdm\0\Documents\01_Americas\Transportation\62629938_Circle\Phase_1\160W29-sh-t-CDOT-ADA-03.dgn



D160W29-sh-t-CDOT-ADA-03.dgn	DESIGNED - CDOT	REVISED -
USER NAME = BAW1tor1	DRAWN - CDOT	REVISED -
PLOT SCALE = 2.0000' / in.	CHECKED - CDOT	REVISED -
PLOT DATE = 10/28/2013	DATE - 10/30/2013	REVISED -

**STATE OF ILLINOIS
DEPARTMENT OF TRANSPORTATION**

**CITY OF CHICAGO
ADA STANDARDS**

SCALE: NONE SHEET 3 OF 3 SHEETS STA. TO STA.

F.A.I. RTE.	SECTION	COUNTY	TOTAL SHEETS	SHEET NO.
90/94/290	2013-011R	COOK	356	95
CONTRACT NO. 60W29			ILLINOIS FED. AID PROJECT	

FILE PATH = p:\388035\pmt\escomon\me\local\PAEC000\Documents\01_Americas\Transportation\60269938_Circle\Phase_1\1000_CAD\006_Roadway_Sheets\60W29_Contract\0160W29-sht-Pmk-Schedule.dgn

PAVEMENT MARKING SCHEDULE

LOCATION	STATION	TO	STATION	EPOXY PAVEMENT MARKING - LINE 4"	EPOXY PAVEMENT MARKING - LINE 5"	EPOXY PAVEMENT MARKING - LINE 8"	EPOXY PAVEMENT MARKING - LINE 12"	RAISED REFLECTIVE PAVEMENT MARKER	RAISED REFLECTIVE PAVEMENT MARKER REMOVAL	PAVEMENT MARKING REMOVAL
				FOOT	FOOT	FOOT	FOOT	EACH	EACH	SQ FT
PEORIA STREET										
I-290 WB				1,306	584	592	55	8	14	1,003
I-290 EB				1,880	1,362	3,165	351	95	128	3,533
TOTALS				3,186	1,946	3,757	406	103	142	4,536



DI60W29-sht-Pmk-Schedule.dgn
 USER NAME = BAWtor t
 PLOT SCALE = 20.0000' / in.
 PLOT DATE = 10/28/2013

DESIGNED - JDT
 DRAWN - JTR
 CHECKED - JMG
 DATE - 10/30/2013

REVISED -
 REVISED -
 REVISED -
 REVISED -

**STATE OF ILLINOIS
 DEPARTMENT OF TRANSPORTATION**

**PAVEMENT MARKING PLAN
 SCHEDULE**

SCALE: NONE SHEET 1 OF 3 SHEETS STA. TO STA.

F.A.I. RTE.	SECTION	COUNTY	TOTAL SHEETS	SHEET NO.
90/94/290	2013-011R	COOK	356	96
ILLINOIS FED. AID PROJECT			CONTRACT NO. 60W29	

LEGEND

PAVEMENT MARKING MATERIAL

- EPOXY PAVEMENT MARKING
- ◇ TEMPORARY PAVEMENT MARKING
- THERMOPLASTIC PAVEMENT MARKING
- △ POLYUREA PAVEMENT MARKING TYPE I

PAVEMENT MARKING TYPE

- A - LETTERS AND SYMBOLS (WHITE)
- B - 4" WHITE EDGE LINE
- C - 4" YELLOW EDGE LINE
- D - 4" DOUBLE YELLOW CENTERLINE
- E - 4" WHITE (6' DASH, 18' SKIP)
- F - 4" YELLOW (6' DASH, 18' SKIP)
- G - 4" WHITE (2' DASH, 6' SKIP)
- H - 5" WHITE (10' DASH, 30' SKIP)
- I - 6" WHITE SOLID LINE
- J - 6" WHITE (2' DASH, 6' SKIP)
- K - 6" WHITE 45° DIAGONALS SPACED @ 20' CENTERS
- L - 8" WHITE EDGE LINE
- M - 12" WHITE (2' DASH, 2' SKIP)
- N - 12" WHITE 45° DIAGONALS SPACED @ 20' CENTERS
- O - 12" WHITE 45° DIAGONALS SPACED @ 30' CENTERS
- P - 12" WHITE 45° DIAGONALS SPACED @ 500' CENTERS
- Q - 12" YELLOW 45° DIAGONALS SPACED @ 50' CENTERS
- R - 12" YELLOW 45° DIAGONALS SPACED @ 500' CENTERS
- S - 12" WHITE CHEVRONS SPACED @ 30' CENTERS
- T - 24" WHITE STOP BAR
- U - 24" WHITE CROSSWALK, 6' WIDTH, SPACED @ 4' CENTERS
- W - 8" WHITE (3' DASH, 9' SKIP)
- Y - RAISED REFLECTIVE PAVEMENT MARKER (1-WAY YELLOW / OPAQUE)
- Z - RAISED REFLECTIVE PAVEMENT MARKER (1-WAY CRYSTAL / OPAQUE)

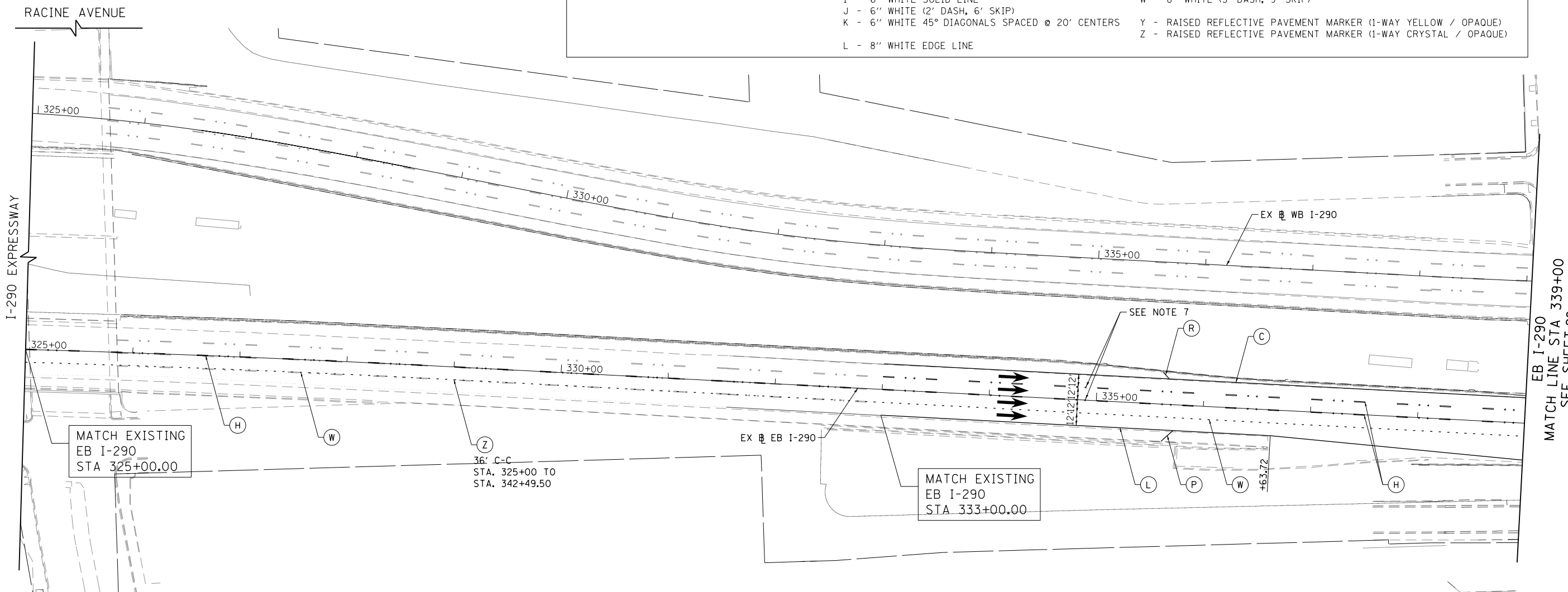

PAVEMENT MARKING NOTES

1. ALL FINAL PAVEMENT MARKING MATERIALS PLACED ON PCC PAVEMENT SHALL BE POLYUREA TYPE I EXCEPT WHERE NOTED IN THE PLANS.
2. ALL FINAL PAVEMENT MARKING MATERIALS PLACED ON BITUMINOUS PAVEMENT SHALL BE THERMOPLASTIC EXCEPT WHERE NOTED IN THE PLANS.
3. ALL FINAL PAVEMENT MARKING SYMBOLS SHALL BE OF SMALL SIZE.
4. ALL DAMAGE TO EXISTING PAVEMENT MARKINGS OR RAISED REFLECTIVE PAVEMENT MARKERS OUTSIDE OF THE IMPROVEMENT LIMITS SHOWN ON THE PLANS SHALL BE REPLACED AT THE CONTRACTOR'S EXPENSE.
5. BEFORE BEGINNING ANY WORK, THE CONTRACTOR SHALL RECORD AND RETAIN ALL EXISTING PAVEMENT MARKINGS AND MARKERS FOR FUTURE REFERENCE. EXACT LOCATIONS OF ALL PAVEMENT MARKINGS SHALL BE DIRECTED BY THE ENGINEER.
6. THE RESIDENT ENGINEER SHALL CONTACT JERNARD PERKINS, AREA TRAFFIC FIELD ENGINEER AT 708-524-2145 A MINIMUM OF 2 WEEKS PRIOR TO PLACEMENT OF PERMANENT PAVEMENT MARKINGS.
7. PROPOSED MARKINGS SHALL BE LAID OUT IN ORDER TO UTILIZE EXISTING RAISED REFLECTIVE MARKERS LOCATIONS. PROPOSED RAISED REFLECTIVE MARKER LOCATIONS ARE CALLED OUT IN THE PLANS ACCORDINGLY.
8. ALL DAMAGED OR BROKEN RAISED REFLECTIVE MARKER REFLECTORS SHALL BE REPLACED AT THE DIRECTION OF THE RESIDENT ENGINEER AND PAID FOR AS REPLACEMENT REFLECTOR.

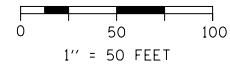

FILE PATH = p:\388039\pmt\lsc\comon\lme\local\p\wec\000\Documents\01_Americas\Transportation\60269938_Circle\Phase_1\1000_CAD\005_Roadway_Sheets\60W29_Sht-Pmk-ML-01.dgn



D:\60W29-Sht-Pmk-ML-01.dgn	DESIGNED - JDT	REVISED -
USER NAME = BAWtor t	DRAWN - JTR	REVISED -
PLOT SCALE = 100.0000' / in.	CHECKED - JMG	REVISED -
PLOT DATE = 10/28/2013	DATE - 10/30/2013	REVISED -

**STATE OF ILLINOIS
DEPARTMENT OF TRANSPORTATION**

PAVEMENT MARKING PLAN			
I-290			
SCALE: 1"=50'	SHEET 2	OF 3 SHEETS	STA. 325+00 TO STA. 339+00

F.A.I. RTE.	SECTION	COUNTY	TOTAL SHEETS	SHEET NO.
90/94/290	2013-011R	COOK	356	97
ILLINOIS FED. AID PROJECT			CONTRACT NO. 60W29	

LEGEND

PAVEMENT MARKING MATERIAL

- EPOXY PAVEMENT MARKING
- ◇ TEMPORARY PAVEMENT MARKING
- THERMOPLASTIC PAVEMENT MARKING
- △ POLYUREA PAVEMENT MARKING TYPE I

PAVEMENT MARKING TYPE

- A - LETTERS AND SYMBOLS (WHITE)
- B - 4" WHITE EDGE LINE
- C - 4" YELLOW EDGE LINE
- D - 4" DOUBLE YELLOW CENTERLINE
- E - 4" WHITE (6' DASH, 18' SKIP)
- F - 4" YELLOW (6' DASH, 18' SKIP)
- G - 4" WHITE (2' DASH, 6' SKIP)
- H - 5" WHITE (10' DASH, 30' SKIP)
- I - 6" WHITE SOLID LINE
- J - 6" WHITE (2' DASH, 6' SKIP)
- K - 6" WHITE 45° DIAGONALS SPACED @ 20' CENTERS
- L - 8" WHITE EDGE LINE
- M - 12" WHITE (2' DASH, 2' SKIP)
- N - 12" WHITE 45° DIAGONALS SPACED @ 20' CENTERS
- O - 12" WHITE 45° DIAGONALS SPACED @ 30' CENTERS
- P - 12" WHITE 45° DIAGONALS SPACED @ 500' CENTERS
- Q - 12" YELLOW 45° DIAGONALS SPACED @ 50' CENTERS
- R - 12" YELLOW 45° DIAGONALS SPACED @ 500' CENTERS
- S - 12" WHITE CHEVRONS SPACED @ 30' CENTERS
- T - 24" WHITE STOP BAR
- U - 24" WHITE CROSSWALK, 6' WIDTH, SPACED @ 4' CENTERS
- W - 8" WHITE (3' DASH, 9' SKIP)
- Y - RAISED REFLECTIVE PAVEMENT MARKER (1-WAY YELLOW / OPAQUE)
- Z - RAISED REFLECTIVE PAVEMENT MARKER (1-WAY CRYSTAL / OPAQUE)

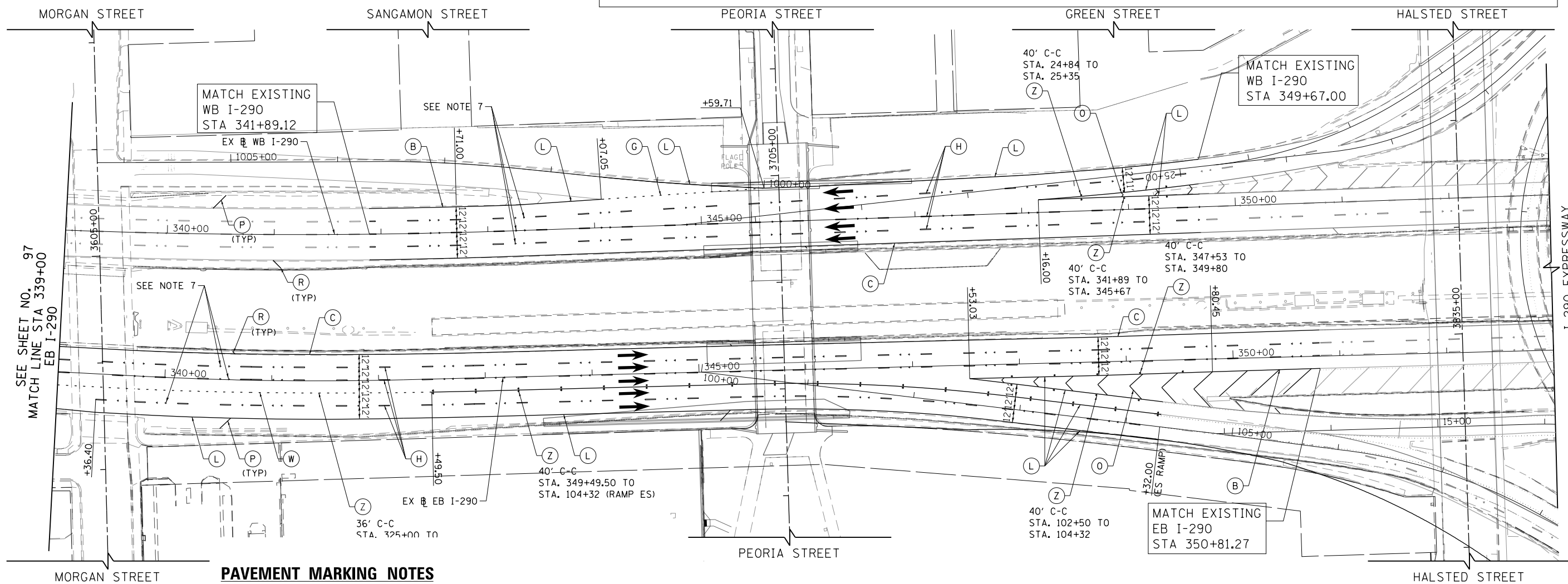

PAVEMENT MARKING NOTES

1. ALL FINAL PAVEMENT MARKING MATERIALS PLACED ON PCC PAVEMENT SHALL BE POLYUREA TYPE I EXCEPT WHERE NOTED IN THE PLANS.
2. ALL FINAL PAVEMENT MARKING MATERIALS PLACED ON BITUMINOUS PAVEMENT SHALL BE THERMOPLASTIC EXCEPT WHERE NOTED IN THE PLANS.
3. ALL FINAL PAVEMENT MARKING SYMBOLS SHALL BE OF SMALL SIZE.
4. ALL DAMAGE TO EXISTING PAVEMENT MARKINGS OR RAISED REFLECTIVE PAVEMENT MARKERS OUTSIDE OF THE IMPROVEMENT LIMITS SHOWN ON THE PLANS SHALL BE REPLACED AT THE CONTRACTOR'S EXPENSE.
5. BEFORE BEGINNING ANY WORK, THE CONTRACTOR SHALL RECORD AND RETAIN ALL EXISTING PAVEMENT MARKINGS AND MARKERS FOR FUTURE REFERENCE. EXACT LOCATIONS OF ALL PAVEMENT MARKINGS SHALL BE DIRECTED BY THE ENGINEER.
6. THE RESIDENT ENGINEER SHALL CONTACT JERNARD PERKINS, AREA TRAFFIC FIELD ENGINEER AT 708-524-2145 A MINIMUM OF 2 WEEKS PRIOR TO PLACEMENT OF PERMANENT PAVEMENT MARKINGS.
7. PROPOSED MARKINGS SHALL BE LAID OUT IN ORDER TO UTILIZE EXISTING RAISED REFLECTIVE MARKERS LOCATIONS. PROPOSED RAISED REFLECTIVE MARKER LOCATIONS ARE CALLED OUT IN THE PLANS ACCORDINGLY.
8. ALL DAMAGED OR BROKEN RAISED REFLECTIVE MARKER REFLECTORS SHALL BE REPLACED AT THE DIRECTION OF THE RESIDENT ENGINEER AND PAID FOR AS REPLACEMENT REFLECTOR.

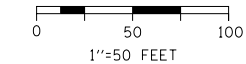

FILE PATH = p:\388039-p\m\l\escomon\lme\local\p\m\l\02.dgn



D:\6029-Sht-Pmk-ML-02.dgn	DESIGNED - JDT	REVISED -
USER NAME = BAW\jort	DRAWN - JTR	REVISED -
PLOT SCALE = 100.0000' / in.	CHECKED - JLV	REVISED -
PLOT DATE = 10/28/2013	DATE - 10/30/2013	REVISED -

**STATE OF ILLINOIS
DEPARTMENT OF TRANSPORTATION**

**PAVEMENT MARKING PLAN
I-290**

SCALE: 1"=50' SHEET 3 OF 3 SHEETS STA. 339+00 TO STA. 353+00

F.A.I. RTE.	SECTION	COUNTY	TOTAL SHEETS	SHEET NO.
90/94/290	2013-011R	COOK	356	98
CONTRACT NO. 60W29			ILLINOIS FED. AID PROJECT	

SIGNING SCHEDULE

LOCATION	SIGN NO.	LEGEND / DESCRIPTION	CODE	ACTION	LOCATION (STATION / OFFSET)		EXISTING PANEL DIMENSIONS		PROPOSED PANEL DIMENSIONS		NUMBER OF POSTS	REMOVE SIGN PANEL - TYPE 1 (SQ FT)	REMOVE SIGN PANEL - TYPE 2 (SQ FT)	REMOVE OVERHEAD SIGN STRUCTURE - WALKWAY (FOOT)	REMOVE OVERHEAD SIGN STRUCTURE - BRIDGE MOUNTED (EACH)	REMOVE SIGN PANEL ASSEMBLY - TYPE A (EACH)	REMOVE SIGN PANEL ASSEMBLY - TYPE B (EACH)	SIGN PANEL - TYPE 1 (SQ FT)	SIGN PANEL - TYPE 2 (SQ FT)	SIGN PANEL - TYPE 3 (SQ FT)	STEEL POSTS, SPECIAL (EACH)	OVERHEAD SIGN STRUCTURE - BRIDGE MOUNTED (FT)	TELESCOPING STEEL SIGN SUPPORT (FT)
					EXISTING	PROPOSED	WIDTH (FT)	HEIGHT (FT)	WIDTH (FT)	HEIGHT (FT)													
PEORIA STREET	PEO-01-ST	CTA BUS STOP	CUSTOM	EXISTING SIGN TO REMAIN	3700+06	69.03' LT	-	-	1.50	2.00	-	-	1										
	PEO-02-LP	PEDESTRIAN CROSSING	W11-2	EXISTING SIGN TO REMAIN	3700+06	47.33' LT	-	-	2.50	2.50	-	-											
	PEO-03-LP	TOW ZONE	R7-201-4	EXISTING SIGN TO REMAIN	3700+06	27.86' RT	-	-	1.50	1.50	-	-											
	PEO-04-CP	UIC	CUSTOM	REMOVE AND REPLACE SIGN (SEE NOTE 1)	3700+56	3.39' LT	(BY OTHERS)		3.33	9.00	3.33	9.00											
	PEO-05-ST	UIC MAP	CUSTOM	REMOVE AND REPLACE SIGN (SEE NOTE 1)	3702+38	0.16' RT	(BY OTHERS)		2.92	2.92	2.92	2.92	1										
	PEO-06-ST	NO PETS ALLOWED	CUSTOM	REMOVE AND REPLACE SIGN (SEE NOTE 1)	3702+58	45.03' RT	(BY OTHERS)		1.50	1.00	1.50	1.00	1										
	PEO-07-ST	NO PARKING-ANY TIME	R7-4	REMOVE	3703+18	21.20' LT	-	-	1.50	1.00	-	-	1				1						
	PEO-08-ST	NO PARKING-ANY TIME	R7-4	REMOVE	3703+18	21.02' RT	-	-	1.00	1.50	-	-	1				1						
	PEO-09-ST	WELCOME TO UIC	CUSTOM	REMOVE AND REPLACE SIGN (SEE NOTE 1)	3703+56	26.14' RT	(BY OTHERS)		3.92	4.58	3.92	4.58	2										
	PEO-10-ST	HANDICAP ACCESS	CUSTOM	REMOVE AND REPLACE SIGN (SEE NOTE 2)	3703+99	9.38' RT	(BY OTHERS)		1.00	1.50	1.00	1.50	2										
	PEO-11-ST	CTA BLUE LINE UIC-HALSTED	CUSTOM	REMOVE AND REPLACE SIGN (SEE NOTE 2)			(BY OTHERS)		0.33	1.42	0.33	1.42											
	PEO-12-ST	TOW ZONE	R7-201-4	REMOVE	3704+03	2.59' LT	-	-	1.50	1.00	-	-	1				1						
	PEO-13-LP	TOW ZONE	R7-201-1/3	REMOVE	3705+14	20.99' LT	-	-	1.50	1.50	-	-		2.25									
	PEO-14-LP	TOW ZONE	R7-201-1/3	REMOVE	3705+15	21.12' RT	-	-	1.50	1.00	-	-		1.50									
	PEO-15-ST	TOW ZONE	R7-201-1/3	REMOVE	3705+52	20.68' LT	-	-	1.50	1.50	-	-	1				1						
	PEO-16-ST	UIC SIGN	CUSTOM	REMOVE AND REPLACE SIGN (SEE NOTE 1 & 3)	3706+37	22.89' LT	(SEE NOTE 3)		4.83	3.75	4.83	3.75	2										
	PEO-17-LP	NO PARKING/LOADING ZONE	R7-601-93	REMOVE	3706+38	20.89' RT	-	-	1.50	1.00	-	-	1	1.50									
	PEO-18-ST	NO PARKING / TOW ZONE	R7-201-4	REMOVE	3706+52	20.85' LT	-	-	1.50	1.50	-	-	1				1						
	PEO-19-ST	NO PARKING / TOW ZONE	R7-201-4	REMOVE AND REPLACE SIGN	3706+79	20.17' LT	3706+82	21.50' LT	1.50	1.50	1.50	1.50	1				1		2.25			1	
	PEO-20-ST	NO PARKING / TOW ZONE / LEFT ARROW	R7-201-3	REMOVE AND REPLACE SIGN	3707+07	20.98' RT	3706+87	20.75' RT	1.50	1.50	1.50	1.50	1				1		2.25			1	
	PEO-21-ST	NO PARKING/LOADING ZONE	R7-601-91	REMOVE	-	-	-	-	1.50	1.00	-	-											
	PEO-22-ST	UIC SIGN	CUSTOM	EXISTING SIGN TO REMAIN	3707+23	22.84' LT	-	-	4.75	2.75	-	-	2										
	PEO-23-LP	STOP	R1-1-2	EXISTING SIGN TO REMAIN	3707+48	21.15' RT	-	-	3.00	3.00	-	-	1										
	PEO-24-LP	STOP	R1-1-2	EXISTING SIGN TO REMAIN			-	-	3.00	3.00	-	-		-	-								
	PEO-25-ST	UIC SIGN	CUSTOM	EXISTING SIGN TO REMAIN	3707+53	32.15' RT	-	-	4.75	2.75	-	-	2										
EB I-290	EB-01-BM	I-90/94 WEST KENNEDY EXPY - WISCONSIN	CUSTOM	PROPOSED SIGN	-	-	339+10	5.33' RT	-	-	23.00	11.50							264.50			15	
	EB-02-BM	I-90/94 EAST RYAN EXPY - INDIANA	CUSTOM	PROPOSED SIGN	-	-	339+12	25.36' RT	-	-	19.50	11.00							214.50			15	
	EB-03-BM	I-90/94 WEST KENNEDY EXPY - WISCONSIN	CUSTOM	REMOVE	345+53	5.60' RT	-	-	16.50	10.50	-	-		17	1								
	EB-04-BM	I-90/94 EAST RYAN EXPY - INDIANA	CUSTOM	REMOVE	345+53	24.00' RT	-	-	17.00	10.50	-	-		17	1								
	EB-05-BM	PEORIA STREET 900 W	CUSTOM	REMOVE AND REPLACE SIGN	345+53	39.46' RT	345+50	52.00' RT	6.00	2.00	7.00	2.50		12.00					17.50				
	EB-06-BM	NO PANEL	-	-	345+53	11.70' LT	-	-	-	-	-	-		17	-								
WB I-290	WB-01-BM	EXIT 28B - ASHLAND AVE/PAULINA ST 3/4 MILE	CUSTOM	REMOVE & RELOCATE	346+02	0.00' RT	-	-	19.00	9.50	-	-		19	1								
	WB-02A-BM	EXIT 28B	CUSTOM	PROPOSED SIGN	-	-	346+02	0.00' RT	-	-	11.50	2.50							28.75			17	
	WB-02B-BM	ASHLAND AVE 3/4 MILE	CUSTOM	PROPOSED SIGN	-	-	346+02	0.00' RT	-	-	17.00	6.00							102.00				
	WB-03A-BM	EXIT 29B	CUSTOM	REMOVE AND REPLACE SIGN	346+00	26.86' LT	346+02	55.26' LT	18.00	7.50	11.50	2.50		18	1					28.75		18	
	WB-03B-BM	MORGAN ST 1000 W	CUSTOM	REMOVE AND REPLACE SIGN	346+02	55.26' LT	346+02	55.26' LT	17.50	5.00									87.50				
	WB-04-TS	PEORIA STREET 900 W	CUSTOM	REMOVE AND REPLACE SIGN	346+08	45.66' LT	346+02	66.16' LT	6.00	2.00	7.00	2.50					1		17.50				35
WB-05-LP	AMERICAN BYWAYS	D6-4	EXISTING SIGN TO REMAIN	346+75	49.11' LT	-	-	2.00	2.00	-	-												
TOTAL												6	12	88	4	7	1	5	35	726	2	65	35

NOTES:

- SIGN PANEL TO BE REMOVED. CONTRACTOR TO PROVIDE 2 WEEKS ADVANCE NOTICE PRIOR TO SIGN PANEL REMOVAL AND TO PROVIDE THE ENTIRE SIGN PANEL AND POSTS TO A DESIGNATED UNIVERSITY OF ILLINOIS AT CHICAGO STORAGE LOCATION IN THE SAME CONDITION PRIOR TO REMOVAL.
- SIGN PANEL TO BE REMOVED BY THE CTA. CONTRACTOR SHALL COORDINATE WITH THE CTA PRIOR TO BEGINNING CONSTRUCTION ACTIVITIES WHICH WOULD IMPACT THE SIGN PANEL.
- SIGN PANEL TO BE RETRIEVED FROM THE DESIGNATED UNIVERSITY OF ILLINOIS AT CHICAGO STORAGE LOCATION AND PLACED IN THE FINAL LOCATION AS APPROVED BY THE RE. IF NO FINAL LOCATION HAS BEEN APPROVED, SIGN TO BE LEFT IN STORAGE.

FILE PATH = p:\388035-projects\transportation\60269938 - Circle Phase 1\000_CAD\005_Roadway\Sheets\60269938_sht-Sign-Schedule-01.dgn



D:\60269938-Sign-Schedule-01.dgn	DESIGNED - JDT	REVISED -
USER NAME = BAW1tor t	DRAWN - JTR	REVISED -
PLOT SCALE = 20.0000' / in.	CHECKED - JMG	REVISED -
PLOT DATE = 10/28/2013	DATE - 10/30/2013	REVISED -

**STATE OF ILLINOIS
DEPARTMENT OF TRANSPORTATION**

**SIGNING PLAN
SCHEDULE**

SCALE: NONE SHEET 1 OF 4 SHEETS STA. TO STA.

F.A.I. RTE. 90/94/290	SECTION 2013-011R	COUNTY COOK	TOTAL SHEETS 356	SHEET NO. 99
CONTRACT NO. 60W29			ILLINOIS FED. AID PROJECT	

