

SIGNING FOR FLAGGING OPERATIONS AT WORK ZONE OPENINGS

WORK ZONE EXIT OPENING

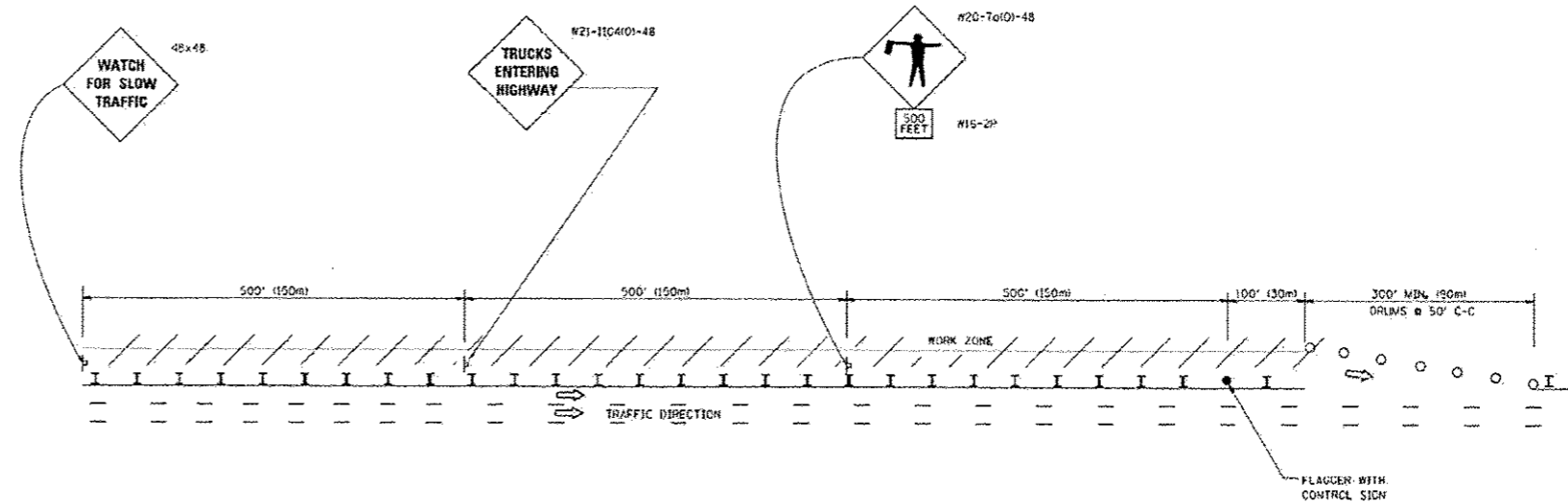

WORK ZONE ENTRY OPENING

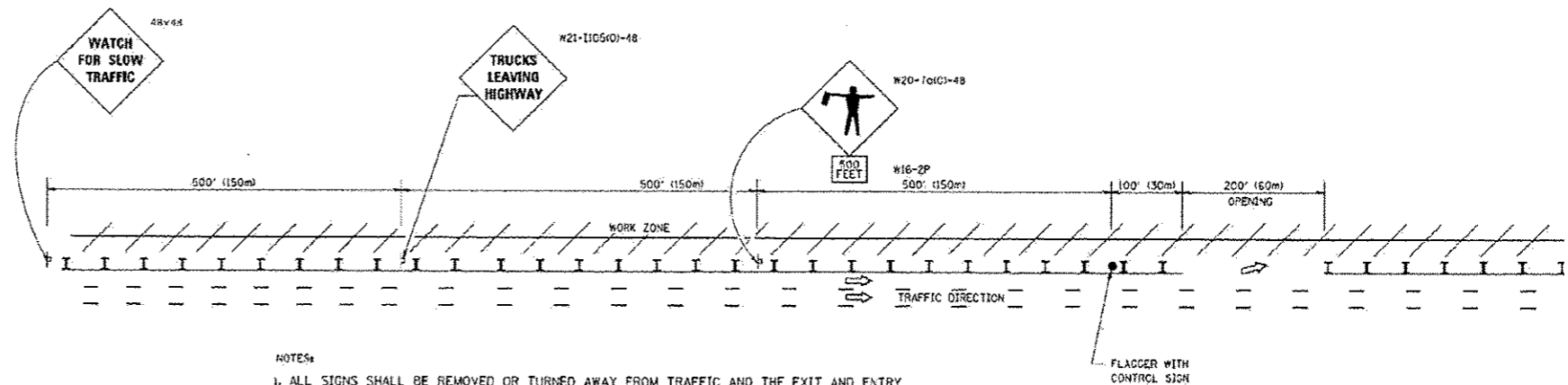

NOTES:

1. ALL SIGNS SHALL BE REMOVED OR TURNED AWAY FROM TRAFFIC AND THE EXIT AND ENTRY OPENINGS SHALL BE CLOSED WHEN THE FLAGGING OPERATION CEASES. NON OPERATING EQUIPMENT SHALL COMPLY WITH ARTICLE 701.11
2. WORK ZONE OPENINGS SHALL BE A MINIMUM OF ONE HALF MILE APART AND A MINIMUM OF ONE QUARTER MILE FROM ALL ENTRANCE AND EXIT RAMP.
3. EXITING THE WORK ZONE AT ANY PLACE OTHER THAN AT A WORK ZONE EXIT OPENING WILL BE PROHIBITED.
4. ALL VEHICLES SHALL ENTER THE WORK ZONE AT ENTRY OPENINGS, USING THEIR TURN SIGNALS TO WARN MOTORISTS
5. FLAGGERS SHALL NOT STOP TRAFFIC OR DIRECT TRAFFIC INTO AN ADJACENT LANE.

ALL DIMENSIONS ARE IN INCHES (MILLIMETERS) UNLESS OTHERWISE SHOWN

FILE NAME *	USER NAME *	DESIGNED -	REVISED -
FILE NAME *	USER NAME *	DRAWN -	REVISED -
PLLOT SCALE *	PLLOT DATE *	CHECKED -	REVISED -
		DATE -	REVISED -

STATE OF ILLINOIS  
DEPARTMENT OF TRANSPORTATION

FREWAY/EXPRESSWAY SIGNING FOR FLAGGING OPERATIONS  
AT WORK ZONE OPENINGS ON FREWAY/EXPRESSWAYS

F.A.P. RTE.	SECTION	COUNTY	TOTAL SHEETS	SHEET NO.
TC-18			CONTRACT NO.	
FED. ROAD DIST. NO. 1 ILLINOIS FED. AID PROJECT				

T:\16043\BCTV\TC-18\60W49-sht\_35-std-TC-18.dgn 13-DEC-2013 18:17

**PARSONS BRINCKERHOFF**  
730 West Monroe Street  
Suite 900  
Chicago, IL 60605

USER NAME *	DESIGNED -	REVISED
FILE NAME *	DRAWN -	REVISED
PLLOT SCALE *	CHECKED -	REVISED
PLLOT DATE *	DATE -	REVISED

STATE OF ILLINOIS  
DEPARTMENT OF TRANSPORTATION

CCTV SYSTEM, I-90/94 TO CONGRESS PARKWAY  
SIGNING FOR FLAGGING OPERATIONS AT WORK ZONE

F.A.P. RTE.	SECTION	COUNTY	TOTAL SHEETS	SHEET NO.
389	2013-026-I	COOK	37	35
CONTRACT NO. 60W49			FED. ROAD DIST. NO. 1 ILLINOIS FED. AID PROJECT	

Rev. 12-30-13