

SIGNING FOR FLAGGING OPERATIONS AT WORK ZONE OPENINGS

WORK ZONE EXIT OPENING

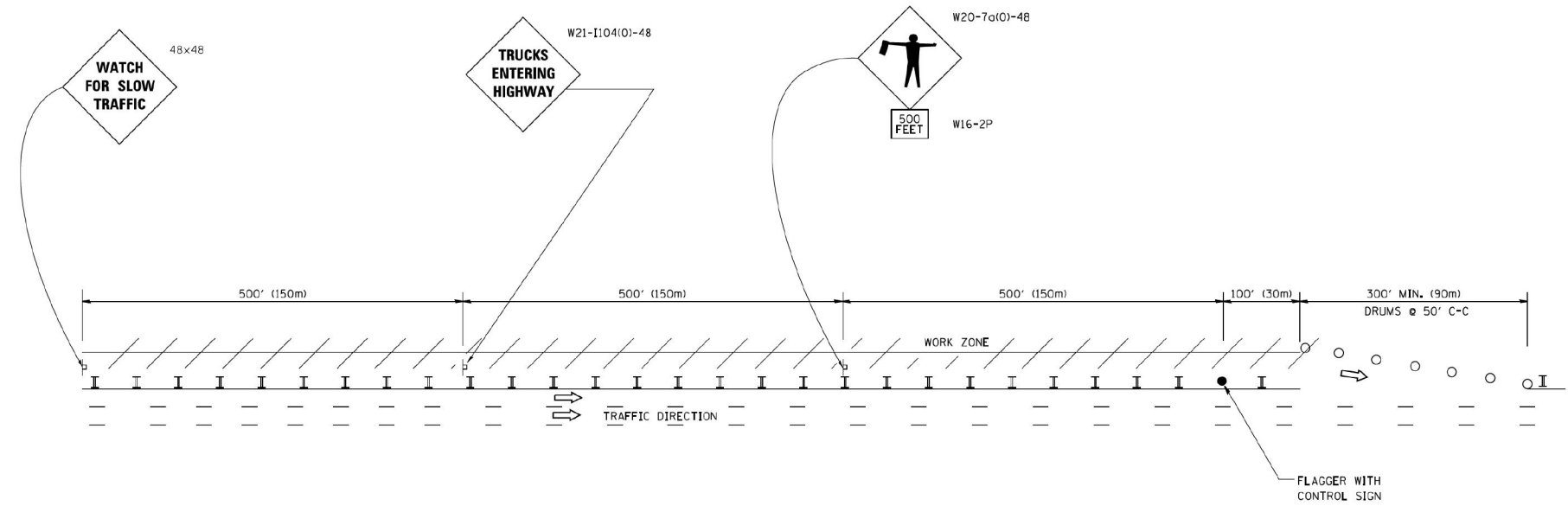

WORK ZONE ENTRY OPENING

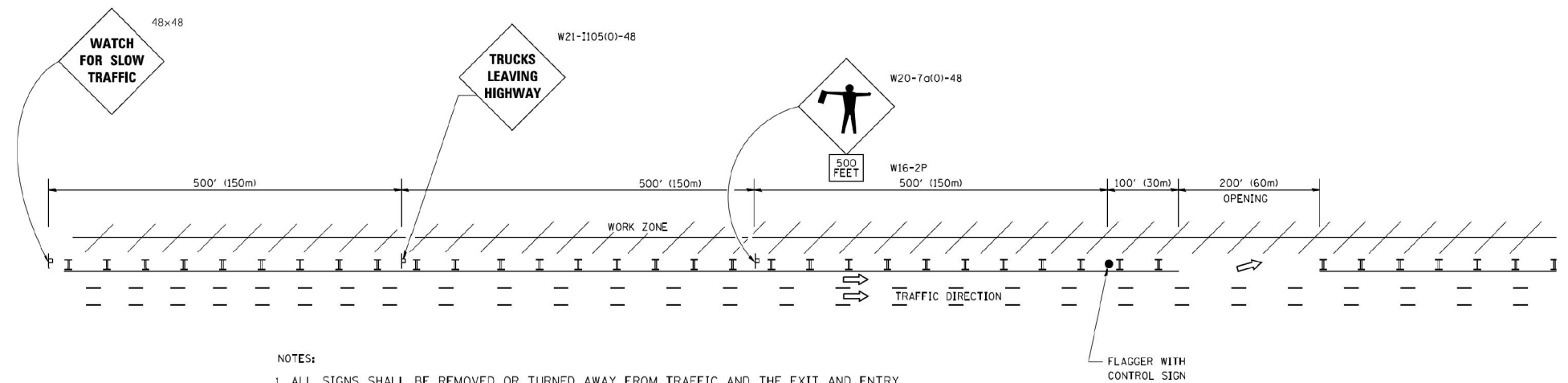

NOTES:

1. ALL SIGNS SHALL BE REMOVED OR TURNED AWAY FROM TRAFFIC AND THE EXIT AND ENTRY OPENINGS SHALL BE CLOSED WHEN THE FLAGGING OPERATION CEASES. NON OPERATING EQUIPMENT SHALL COMPLY WITH ARTICLE 701.11
2. WORK ZONE OPENINGS SHALL BE A MINIMUM OF ONE HALF MILE APART AND A MINIMUM OF ONE QUARTER MILE FROM ALL ENTRANCE AND EXIT RAMPS.
3. EXITING THE WORK ZONE AT ANY PLACE OTHER THAN AT A WORK ZONE EXIT OPENING WILL BE PROHIBITED.
4. ALL VEHICLES SHALL ENTER THE WORK ZONE AT ENTRY OPENINGS, USING THEIR TURN SIGNALS TO WARN MOTORISTS
5. FLAGGERS SHALL NOT STOP TRAFFIC OR DIRECT TRAFFIC INTO AN ADJACENT LANE.

ALL DIMENSIONS ARE IN INCHES (MILLIMETERS) UNLESS OTHERWISE SHOWN

T:\16843A\CCTV\CADD\60W49-sht_36-std-TC-18.dgn
28-OCT-2013 13:48

PARSONS BRINCKERHOFF
230 West Monroe Street
Suite 900
Chicago, IL 60609

USER NAME = pteid	DESIGNED - SN	REVISED -
FILE NAME	DRAWN - DCP	REVISED -
PLOT SCALE = NONE	CHECKED - SN	REVISED -
PLOT DATE = 10/28/2013	DATE - 10/18/2013	REVISED -

STATE OF ILLINOIS
DEPARTMENT OF TRANSPORTATION

CCTV SYSTEM, I-90/4 TO CONGRESS PARKWAY
SIGNING FOR FLAGGING OPERATIONS AT WORK ZONE

SCALE: NONE SHEET NO. OF SHEETS STA. 353+46.00 TO STA. 382+50.00

F.A.P RTE.	SECTION	COUNTY	TOTAL SHEETS	SHEET NO.
389	2013-026-I	COOK	37	35
CONTRACT NO. 60W49				
FED. ROAD DIST. NO. 1 (ILLINOIS) FED. AID PROJECT				