

F.A.U. RTE.	SECTION	COUNTY	TOTAL SHEETS	SHEET NO.
168	05-00314-03-WR	MCHENRY	120	1
FED. ROAD DIST. NO.	ILLINOIS	CONTRACT NO.	63870	

FOR INDEX OF SHEETS, SEE SHEET NO. 2  
FOR LIST OF STATE STANDARDS, SEE SHEET NO. 2

**TRAFFIC DATA**

ADT:  
JOHNSBURG RD. 12,600 VPD (2006) 19,100 VPD (2030)  
CHAPEL HILL RD. 12,100 VPD (2006) 13,000 VPD (2030)

ROAD	POSTED SPEED	DESIGN SPEED
JOHNSBURG RD. (SPRING GROVE RD. TO CHAPEL HILL RD.)	30 MPH (EXISTING/ PROPOSED)	30 MPH
CHAPEL HILL RD.	30 MPH (EXISTING/ PROPOSED)	30 MPH

**DESIGN DESIGNATION**

FAU 0168 (JOHNSBURG ROAD) - URBAN MINOR ARTERIAL  
FAU 0167 (CHAPEL HILL ROAD) - URBAN MINOR ARTERIAL

**PROJECT LOCATED IN THE VILLAGE OF JOHNSBURG**

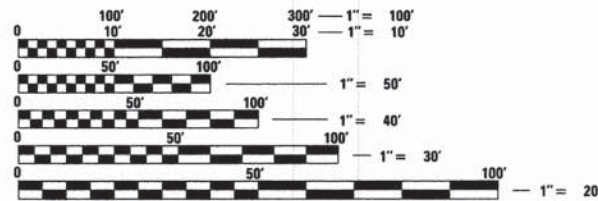

FULL SIZE PLANS HAVE BEEN PREPARED USING STANDARD ENGINEERING SCALES. REDUCED SIZED PLANS WILL NOT CONFORM TO STANDARD SCALES. IN MAKING MEASUREMENTS ON REDUCED PLANS, THE ABOVE SCALES MAY BE USED.

**J.U.I.E. JOINT UTILITY LOCATION INFORMATION FOR EXCAVATION CALL 811**

Know what's below. Call before you dig.

**PROFESSIONAL ENGINEER'S SIGN & SEAL**  
EXCLUDING SHEET(S):

*Jeffrey L. Pisha*  
JEFFREY L. PISHA, P.E.  
EXPIRES: 11-30-13

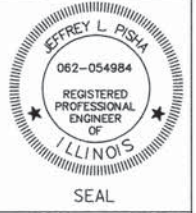

**STRUCTURAL ENGINEER'S SIGN & SEAL**  
FOR STRUCTURAL SHEET(S): S1 to S-11

*Robert G. Davies*  
ROBERT G. DAVIES, P.E., S.E.  
EXPIRES: 11-30-14



STATE OF ILLINOIS  
DEPARTMENT OF TRANSPORTATION  
DIVISION OF HIGHWAYS

**PLANS FOR PROPOSED FEDERAL-AID HIGHWAY**

FAU 0168 (JOHNSBURG ROAD)  
WEST OF FAU 0167 (CHAPEL HILL ROAD)  
TO EAST OF FAU 0167 (CHAPEL HILL ROAD)  
ROADWAY WIDENING AND RECONSTRUCTION

SECTION: 05-00314-03-WR  
PROJECT: TE-CMM-4003 (205)  
MCHENRY COUNTY  
JOB: C-91-359-13

**PROJECT LOCATION MAP**  
MCHENRY TOWNSHIP  
N.T.S.

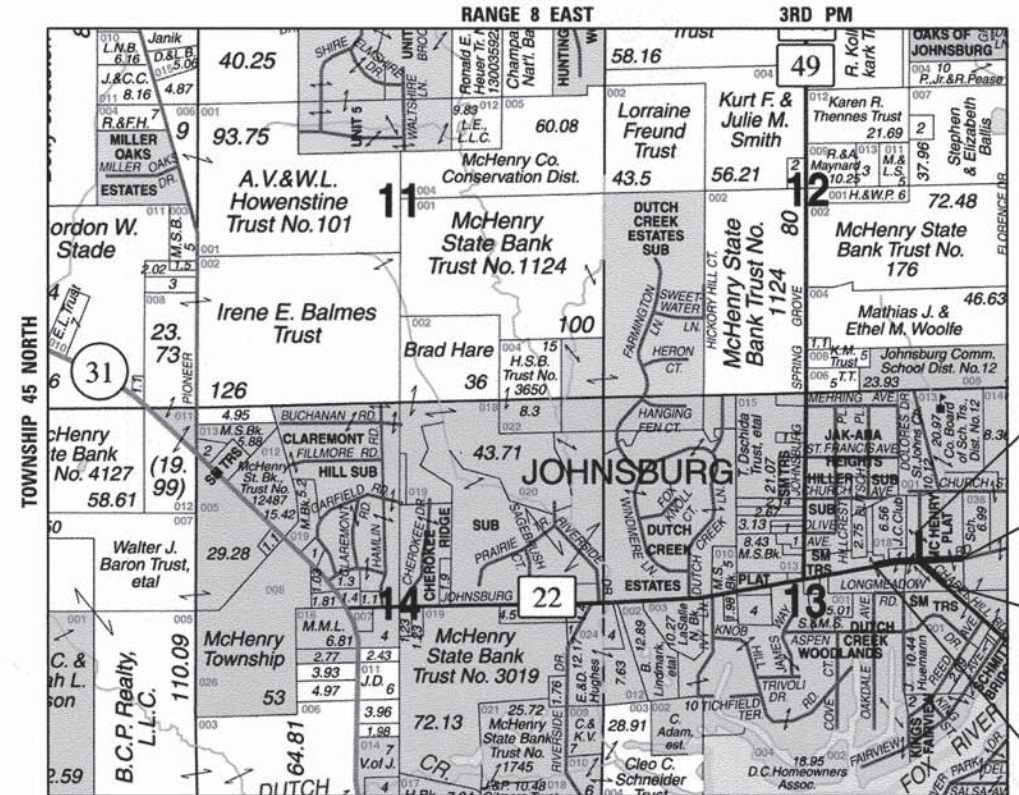

**PROJECT LIMIT**  
STA. 42 + 75

**PROJECT ENDS**  
STA. 178 + 43

**PROJECT LIMIT**  
STA. 53 + 22

**PROJECT BEGINS**  
STA. 167 + 00

**PROJECT LENGTH**

GROSS AND NET LENGTH OF IMPROVEMENT (JOHNSBURG ROAD) = 1143 FT (0.216 MI)



STATE OF ILLINOIS  
DEPARTMENT OF TRANSPORTATION  
DIVISION OF HIGHWAYS

APPROVED OCTOBER 22 2013  
*Joseph R. Kowalski*  
COUNTY ENGINEER, MCHENRY COUNTY

PASSED OCTOBER 31 2013  
*Chad G. Holt*  
DISTRICT ONE ENGINEER OF LOCAL ROADS AND STREETS

RELEASING FOR BID  
BASED ON LIMITED REVIEW November 1 2013  
*John Fortmann*  
DEPUTY DIRECTOR OF HIGHWAYS, REGION ONE ENGINEER

420 NORTH FRONT STREET, SUITE 100 | MCHENRY, ILLINOIS 60050  
Phone: 815.385.1778 | Toll Free: 800.728.7805 | Fax: 815.385.1781 | HRGreen.com  
ILLINOIS PROFESSIONAL DESIGN FIRM #184-001322

**PRINTED BY THE AUTHORITY OF THE STATE OF ILLINOIS**

PROGRAM AND OFFICE ENGINEER: CHARLES F. RIDDLE, P.E. 847-705-4406 SCHAUMBURG, IL

COMPANY NAME: 10/22/2013 9:35:14 AM  
PROJECT CONTACT: 08062-ovr.dgn  
CLIENT: pof.caf  
DATE PLOTTED: 08062-ovr.dgn  
FILE NAME: pof.caf  
PLOT DRIVER: standard-trans.tbl  
PEN TABLE:

**PROJECT ENGINEER: J. MELHUISH**  
**PROJECT MANAGER: J. PISHA**  
**CONTRACT NO. 63870**

**INDEX OF SHEETS**

1	COVER SHEET
2	INDEX OF SHEETS AND LIST OF STATE STANDARDS
3	GENERAL NOTES AND DISTRICT 1 DETAILS
4 - 8	SUMMARY OF QUANTITIES
9	SCHEDULE OF QUANTITIES
10	EXISTING TYPICAL SECTIONS
11 - 12	PROPOSED TYPICAL SECTIONS
13	ALIGNMENT, TIES AND BENCHMARKS
14	DETOUR PLAN STAGE 1 AND STAGE 2
15	DETOUR PLAN STAGE 3
16	SUGGESTED MAINTENANCE OF TRAFFIC - GENERAL NOTES
17	SUGGESTED MAINTENANCE OF TRAFFIC - TYPICAL SECTIONS
18	SUGGESTED MAINTENANCE OF TRAFFIC - STAGE 1
19	SUGGESTED MAINTENANCE OF TRAFFIC - STAGE 2
20	SUGGESTED MAINTENANCE OF TRAFFIC - STAGE 3
21	REMOVAL PLAN
22	ROADWAY PLAN AND PROFILE - JOHNSBURG ROAD
23	ROADWAY PLAN AND PROFILE - ST. JOHN'S AVENUE
24	ROADWAY PLAN AND PROFILE - CHAPEL HILL ROAD
25	INTERSECTION DETAIL PLAN - JOHNSBURG ROAD ROUNDABOUT
26	SPLITTER ISLAND DETAILS - JOHNSBURG ROAD ROUNDABOUT
27	INTERSECTION GRADING PLAN - JOHNSBURG ROAD ROUNDABOUT
28	SUPERELEVATION DETAILS
29	DRAINAGE AND UTILITY PLAN AND PROFILE - JOHNSBURG ROAD
30	DRAINAGE AND UTILITY PLAN AND PROFILE - ST. JOHN'S AVENUE
31	DRAINAGE AND UTILITY PLAN AND PROFILE - CHAPEL HILL ROAD
32 - 33	DRAINAGE SCHEDULE OF QUANTITIES
34	SANITARY SEWER PLAN - JOHNSBURG ROAD
35	SANITARY SEWER PLAN - ST. JOHN'S AVENUE
36	SANITARY SEWER PLAN - SANITARY MANHOLE, TRENCH BACKFILL AND THRUST BLOCK INSTALLATION DETAIL
37	SANITARY SEWER PLAN - FORCE MAIN LOWERING DETAIL
38 - 47	PLAT OF HIGHWAYS
48	PAVEMENT MARKING, SIGNING, AND LANDSCAPING PLAN - JOHNSBURG ROAD
49 - 50	PAVEMENT MARKING, SIGNING, AND LANDSCAPING PLAN - JOHNSBURG ROAD ROUNDABOUT
51	PAVEMENT MARKING, SIGNING, AND LANDSCAPING PLAN - SIGNING LEGEND
52 - 53	LANDSCAPE PLAN - JOHNSBURG ROAD ROUNDABOUT
54 - 55	STREETSCAPE PLAN - JOHNSBURG ROAD
56	STREETSCAPE PLAN DETAILS - JOHNSBURG ROAD
57	STREETSCAPE PLAN DETAILS - BRICK PAVER BANDING AND DECORATIVE CROSSWALK
58	STREETSCAPE DETAILS - BENCH AND TRASH RECEPTACLE DETAILS
59	EROSION CONTROL PLAN - JOHNSBURG ROAD, CHAPEL HILL ROAD AND ST. JOHN'S AVENUE
60	EROSION CONTROL PLAN NOTES
61	LIGHTING PLAN - GENERAL NOTES, SUMMARY OF QUANTITIES AND LEGEND
62	LIGHTING PLAN - AT JOHNSBURG ROAD / ST. JOHN'S AVENUE / CHAPEL HILL ROAD
63 - 64	LIGHTING PLAN - WIRING DIAGRAMS
65	LIGHTING PLAN - MISCELLANEOUS ELECTRICAL DETAILS AND WIRING DIAGRAM
66	LIGHTING PLAN - ALUMINUM LIGHT POLE 35'-0" MOUNTING HEIGHT AND DETAILS
67	LIGHTING PLAN - LIGHT POLE FOUNDATION, METAL
68	LIGHTING PLAN - WIRING DIAGRAM AND LIGHTING CONTROLLER
69	LIGHTING PLAN - ELECTRIC SERVICE INSTALLATION ABOVE GROUND (BE-220)
70	LIGHTING PLAN - ORNAMENTAL LIGHTING UNITS
71 - 72	LIGHTING PLAN - DETAILS
73	STRUCTURAL PLAN - GENERAL PLAN AND ELEVATION - CULVERT
74	STRUCTURAL PLAN - GENERAL NOTES, WEIR CONCRETE FINISHING DETAIL AND BILL OF MATERIALS
75	STRUCTURAL PLAN - SUGGESTED CONSTRUCTION SEQUENCE - CULVERT
76 - 77	STRUCTURAL PLAN - WEIR STRUCTURE DETAILS
78	STRUCTURAL PLAN - END SECTION DETAILS
79 - 80	STRUCTURAL PLAN - RAILING DETAILS
81	STRUCTURAL PLAN - GENERAL PLAN AND ELEVATION - RETAINING WALL
82	STRUCTURAL PLAN - RETAINING WALL DETAILS
83	STRUCTURAL PLAN - GENERAL PLAN SIDEWALK (SPECIAL)
84	STRUCTURAL PLAN - SOIL BORING LOGS
85 - 97	IDOT DISTRICT 1 DETAILS
98 - 99	MCDOT DETAILS
100	COMBINATION CONCRETE CURB & GUTTER TYPE M (SPECIAL) DETAIL
101	RIPRAP DETAIL
102	PORCH AND CONCRETE STEPS DETAIL
103 - 115	CROSS SECTIONS - JOHNSBURG ROAD
116 - 119	CROSS SECTIONS - CHAPEL HILL ROAD
120	CROSS SECTIONS - ST. JOHN'S AVENUE

**STATE STANDARDS**

STANDARD NO.	LIST OF DESCRIPTION
000001-06	STANDARD SYMBOLS, ABBREVIATIONS AND PATTERNS
001001-02	AREAS OF REINFORCEMENT BARS
001006-00	DECIMAL OF AN INCH AND OF A FOOT
280001-07	TEMPORARY EROSION CONTROL SYSTEMS
424001-07	PERPENDICULAR CURB RAMPS FOR SIDEWALKS
424006-01	DIAGONAL CURB RAMPS FOR SIDEWALKS
424011-01	CORNER PARALLEL CURB RAMPS FOR SIDEWALKS
424016-01	MID-BLOCK CURB RAMPS FOR SIDEWALKS
442201-03	CLASS C AND D PATCHES
601101-01	CONCRETE HEADWALL FOR PIPE DRAIN
602001-02	CATCH BASIN TYPE A
602011-02	CATCH BASIN TYPE C
602301-04	INLET - TYPE A
602401-03	MANHOLE TYPE A
602406-06	MANHOLE TYPE A 6' DIAMETER
602411-04	MANHOLE TYPE A 7' DIAMETER
602601-03	PRECAST REINFORCED CONCRETE FLAT SLAB TOP
602701-02	MANHOLE STEPS
604001-03	FRAME AND LIDS TYPE 1
604036-02	GRATE TYPE 8
604051-03	FRAME AND GRATE TYPE 11
606001-05	CONCRETE CURB TYPE B AND COMBINATION CONCRETE CURB AND GUTTER
606301-04	PC CONCRETE ISLANDS AND MEDIANS
606401-01	PAVED DITCH
701011-04	OFF-ROAD MOVING OPERATIONS, 2L, 2W, DAY ONLY
701301-04	LANE CLOSURE, 2L, 2W, SHORT TERM OPERATIONS
701501-06	URBAN LANE CLOSURE, 2L, 2W, UNDIVIDED
701502-06	URBAN LANE CLOSURE, 2L, 2W, WITH BIDIRECTIONAL LEFT TURN LANE
701701-08	URBAN LANE CLOSURE, MULTILANE INTERSECTION
701801-05	LANE CLOSURE, MULTILANE 1W OR 2W CROSSWALK OR SIDEWALK CLOSURE
701901-03	TRAFFIC CONTROL DEVICES
704001-07	TEMPORARY CONCRETE BARRIER
728001-01	TELESCOPING STEEL SIGN SUPPORT
729001-01	APPLICATIONS OF TYPES A & B METAL POSTS (FOR SIGNS AND MARKERS)
731001-01	BASE FOR TELESCOPING STEEL SIGN SUPPORT
780001-04	TYPICAL PAVEMENT MARKINGS
781001-03	TYPICAL APPLICATIONS RAISED REFLECTIVE PAVEMENT MARKINGS
836001-02	LIGHT POLE FOUNDATION
862001-01	UNINTERRUPTABLE POWER SUPPLY (UPS)

COMPANY NAME: HRGreen.com  
 PROJECT CONTACT: Illinois Professional Design Firm  
 CLIENT: # 184-001322  
 DATE PLOTTED: 10/24/2013 11:56:10 AM  
 FILE NAME: 080622-gen.dgn  
 PLOT DRIVER: pdf.plt  
 PEN TABLE: standard.ctb



USER NAME = gfour1	DESIGNED - JRM	REVISED -
FILE NAME = 080622-gen.dgn	DRAWN - JPA	REVISED -
PLOT SCALE = N.T.S.	CHECKED - TH	REVISED -
PLOT DATE = 10/24/2013	DATE - 10/24/13	REVISED -

**STATE OF ILLINOIS  
DEPARTMENT OF TRANSPORTATION**

**INDEX OF SHEETS AND STATE STANDARDS**

SCALE: N.T.S. SHEET NO. 1 OF 2 SHEETS STA. TO STA.

F.A.U. RTE.	SECTION	COUNTY	TOTAL SHEETS	SHEET NO.
168	05-00314-03-WR	MCHENRY	120	2
CONTRACT NO. 63870				
FED. ROAD DIST. NO. ILLINOIS FED. AID PROJECT				

**GENERAL NOTES**

- ALL REFERENCES TO "STANDARD SPECIFICATIONS" IN THESE GENERAL NOTES SHALL BE INTERPRETED TO MEAN "STANDARD SPECIFICATIONS FOR ROAD AND BRIDGE CONSTRUCTION" ADOPTED BY THE ILLINOIS DEPARTMENT OF TRANSPORTATION, JANUARY 1, 2012. ALL WORK TO BE COMPLETED IN ACCORDANCE WITH THE STANDARD SPECIFICATIONS.
- ALL REFERENCES TO "ENGINEER" SHALL BE INTERPRETED TO MEAN THE RESIDENT ENGINEER.
- PRIOR TO COMMENCEMENT OF CONSTRUCTION, THE CONTRACTOR SHALL VERIFY ALL DIMENSIONS AND CONDITIONS AFFECTING THEIR WORK WITH THE ACTUAL CONDITIONS AT THE JOB SITE. IF THERE ARE ANY DISCREPANCIES FROM WHAT IS SHOWN ON THE CONSTRUCTION PLANS, HE MUST IMMEDIATELY REPORT SAME TO THE ENGINEER BEFORE DOING ANY WORK. OTHERWISE THE CONTRACTOR ASSUMES FULL RESPONSIBILITY. IN THE EVENT OF DISAGREEMENT BETWEEN THE CONSTRUCTION PLANS, STANDARD SPECIFICATIONS AND/OR SPECIAL DETAILS, THE CONTRACTOR SHALL SECURE WRITTEN INSTRUCTIONS FROM THE ENGINEER PRIOR TO PROCEEDING WITH ANY PART OF THE WORK AFFECTED BY OMISSIONS OR DISCREPANCIES. FAILING TO SECURE SUCH INSTRUCTIONS, THE CONTRACTOR WILL BE CONSIDERED TO HAVE PROCEEDED AT HIS OWN RISK AND EXPENSE. IN THE EVENT OF ANY DOUBT OR QUESTION ARISING WITH RESPECT TO THE TRUE MEANING OF THE CONSTRUCTION PLANS OR SPECIFICATIONS, THE DECISION OF THE ENGINEER SHALL BE FINAL AND CONCLUSIVE.
- IT IS THE CONTRACTOR'S RESPONSIBILITY TO ASCERTAIN EXISTING FIELD CONDITIONS PRIOR TO BIDDING ON THE PROJECT.
- BEFORE STARTING ANY EXCAVATION, THE CONTRACTOR SHALL CALL "JULIE" (JOINT UTILITY LOCATION INFORMATION FOR EXCAVATION) AT 8-1-1, MCDOT AT (815) 334-4960 AND THE VILLAGE OF JOHNSTOWN AT (815) 385-6023 FOR FIELD LOCATIONS OF BURIED UTILITIES (48 HOURS NOTIFICATION IS REQUIRED).
- BUTT JOINTS WILL BE INSTALLED AT THE ENDS OF ALL RESURFACING (WHERE RESURFACING MEETS EXISTING PAVEMENT), IN ACCORDANCE WITH THE BUTT JOINT AND BITUMINOUS TAPER DETAILS SHEET INCLUDED IN THE PLANS, UNLESS OTHERWISE SPECIFIED.
- ALL ELEVATIONS SHOWN ON THE PLANS ARE ON THE NAVD 88 DATUM.
- ALL RADII FOR PROPOSED CURB AND GUTTER ARE TO THE EDGE OF PAVEMENT, UNLESS OTHERWISE NOTED. CURB AND GUTTER ELEVATIONS SHOWN ALONG RETURNS AND AT POINTS OF CURVATURE, ETC. ARE TO THE EDGE OF PAVEMENT UNLESS OTHERWISE NOTED.
- OFFSET LOCATIONS GIVEN IN THE PLANS FOR STRUCTURES, EDGE OF PAVEMENT, ETC. ARE FROM THE ROADWAY CENTERLINE.
- THE BITUMINOUS MATERIAL PRIME COAT QUANTITIES HAVE BEEN DETERMINED USING A RATE OF 0.1 GALLONS / SQ YD.

11. SAW CUTTING OF PAVEMENTS, SIDEWALK, ETC. SHALL BE TO FULL DEPTH AND SHALL RESULT IN A CLEAN STRAIGHT EDGE ON THE PORTION REMAINING. ALL SAW CUTTING SHALL BE CONSIDERED INCLUDED IN THE ITEM REMOVED.

- DRIVEWAYS ARE TO BE CONSTRUCTED TO THE R.O.W. OR UNLESS OTHERWISE NOTED.
- REMOVAL OF EXISTING COMBINATION CURB AND GUTTER, REGARDLESS OF CURB AND GUTTER TYPE, SHALL BE PAID FOR AS "COMBINATION CURB AND GUTTER REMOVAL".
- THE ELEVATIONS SHOWN ON THE PLANS ARE FINISHED GRADES OF PROPOSED PAVEMENT, UNLESS OTHERWISE NOTED.

15. THE CONTRACTOR WILL BE REQUIRED TO TEMPORARILY RESET ALL EXISTING MAILBOXES WHICH INTERFERE WITH CONSTRUCTION OPERATIONS AND AFTER COMPLETION OF ROADWAY CONSTRUCTIONS, TO SET THEM IN THEIR PERMANENT LOCATIONS PER UNITED STATES POST OFFICE REQUIREMENTS. THIS WORK SHALL BE DONE IN CONFORMANCE WITH ARTICLE 107.20 OF THE STANDARD SPECIFICATIONS, AND THE COST SHALL BE INCLUDED IN THE COST OF "MAILBOX REMOVAL AND REPLACEMENT". TEMPORARY MAILBOX LOCATIONS SHALL BE APPROVED BY THE VILLAGE AND/OR THE ENGINEER. IF MAILBOXES ARE TO BE INSTALLED WITHIN THE SIDEWALK OR PAVED SURFACE, THE CONTRACTOR SHALL COORDINATE WITH THE ENGINEER AND VILLAGE AND INSTALLATION SHALL BE INCLUDED IN THE COST OF "MAILBOX REMOVAL AND REPLACEMENT".

16. ALL SIGNS TO BE REMOVED SHALL REMAIN THE PROPERTY OF MCDOT AND SHALL BE RETURNED TO MCDOT AT 16111 NELSON ROAD, WOODSTOCK, IL 60098 UPON REMOVAL. SIGNS TEMPORARILY RELOCATED OR COVERED SHALL NOT BECOME THE PROPERTY OF MCDOT UNTIL PERMANENTLY REMOVED.

**STORM SEWERS, WATER MAINS, AND UTILITIES**

- THE CONTRACTOR SHALL BE RESPONSIBLE FOR CONTACTING THE OWNERS OF ALL UTILITIES PRIOR TO CONSTRUCTION TO DETERMINE THE LOCATION OF ALL UTILITY EQUIPMENT. THE CONTRACTOR SHALL COOPERATE WITH ALL UTILITY OWNERS IN ACCORDANCE WITH THE STANDARD SPECIFICATIONS IF UTILITY RELOCATION, ADJUSTMENT, OR PROTECTION IS NECESSARY.
- THE LOCATION OF EXISTING DRAINAGE STRUCTURES, STORM SEWERS, WATER MAINS, SANITARY SEWERS, AND ANY OTHER PUBLIC OR PRIVATE UTILITIES AS SHOWN ON THE PLANS IS APPROXIMATE AND THEIR EXACT LOCATION IS TO BE DETERMINED IN THE FIELD BY THE CONTRACTOR. THIS WORK SHALL BE CONSIDERED AS INCLUDED IN THE UNIT BID PRICES OF THE CONTRACT, AND NO ADDITIONAL COMPENSATION WILL BE ALLOWED.
- THE CONTRACTOR SHALL BE RESPONSIBLE FOR THE PROTECTION OF ALL UNDERGROUND AND SURFACE UTILITIES EVEN THOUGH THEY MIGHT NOT BE SHOWN ON THE PLANS. ANY UTILITY PROPERTY DAMAGED DURING CONSTRUCTION SHALL BE REPAIRED OR REPLACED TO THE SATISFACTION OF THE OWNER AT THE CONTRACTOR'S EXPENSE.
- ALL UTILITY COMPANIES SHALL BE NOTIFIED AT LEAST 3 DAYS PRIOR TO THE START OF CONSTRUCTION.
- THE CONTRACTOR SHALL USE ALL NECESSARY PRECAUTIONS AND PROTECTION MEASURES REQUIRED TO MAINTAIN EXISTING UTILITIES, SEWERS, AND APPURTENANCES THAT MUST BE KEPT IN OPERATION.

**GENERAL NOTES (CONT.)**

- STORM SEWERS, WATER MAINS, AND UTILITIES (CONT.)**
- UNLESS OTHERWISE NOTED OFFSETS FOR DRAINAGE STRUCTURES LOCATED IN CURB AND GUTTER ARE TO THE EDGE OF PAVEMENT AND OFFSETS FOR DRAINAGE STRUCTURES NOT LOCATED IN THE CURB AND GUTTER ARE TO THE CENTER OF THE STRUCTURE.
  - ANY LOOSE MATERIAL DEPOSITED IN THE FLOW LINE OF DRAINAGE STRUCTURES, WHICH OBSTRUCTS THE NATURAL FLOW OF WATER SHALL BE REMOVED AT THE CLOSE OF EACH WORKING DAY. PRIOR TO ACCEPTANCE OF THE IMPROVEMENT, ALL DRAINAGE STRUCTURES SHALL BE FREE OF DIRT AND DEBRIS. THIS WORK WILL NOT BE PAID FOR SEPARATELY, BUT SHALL BE CONSIDERED AS INCLUDED IN THE UNIT BID PRICES OF THE CONTRACT.
  - WHEN EXISTING DRAINAGE FACILITIES ARE DISTURBED, THE CONTRACTOR SHALL PROVIDE AND MAINTAIN, IN AN OPERATING CONDITION, TEMPORARY OUTLETS AND CONNECTIONS FOR ALL DRAINS, SEWERS, AND CATCH BASINS. THE CONTRACTOR SHALL PROVIDE FACILITIES WHICH HAVE THE CAPACITY TO RECEIVE AND DISCHARGE THE STORM WATER FLOW RATES NORMALLY ACCEPTED AND RELEASED BY THE EXISTING DRAINAGE FACILITIES. THIS WORK WILL NOT BE PAID FOR SEPARATELY, BUT SHALL BE CONSIDERED AS INCLUDED IN THE UNIT BID PRICES OF THE CONTRACT.
  - ALL FRAMES, GRATES, LIDS, AND BOXES SCHEDULED TO BE REMOVED FROM EXISTING STRUCTURES SHALL REMAIN THE PROPERTY AND BE DELIVERED TO MCDOT, AS APPLICABLE.
  - ANY ITEMS DAMAGED DURING REMOVAL OPERATIONS SHALL BE REPLACED BY THE CONTRACTOR AT HIS EXPENSE. THE COST OF SALVAGING EXISTING FRAMES, GRATES, LIDS, OR BOXES AND/OR STOCKPILING THEM ON THE JOB SITE FOR DELIVERY TO MCDOT, AS APPLICABLE SHALL BE CONSIDERED AS INCLUDED IN THE UNIT BID PRICES OF THE CONTRACT, AND NO ADDITIONAL COMPENSATION WILL BE ALLOWED.
  - ALL FRAMES WITH CLOSED LIDS TO BE FURNISHED AS PART OF THE CONTRACT FOR CONSTRUCTION, ADJUSTMENT OR RECONSTRUCTION OF ANY MANHOLE, CATCH BASIN, INLET, VALVE VAULT OR METER VAULT SHALL HAVE CAST INTO THE LID ONE OF THE FOLLOWING WORDS: ALL LIDS TO BE USED ON STORM SEWER STRUCTURES SHALL BEAR THE WORD "STORM." ALL LIDS TO BE USED ON SANITARY SYSTEM STRUCTURES SHALL BEAR THE WORD "SANITARY." ANY ADDITIONAL COST FOR THIS REQUIREMENT WILL NOT BE PAID FOR SEPARATELY, BUT SHALL BE CONSIDERED AS INCLUDED IN THE UNIT BID PRICES OF THE FRAMES AND CLOSED LIDS PROVIDED.
  - FRAME ELEVATIONS GIVEN ON THE PLANS ARE ONLY TO ASSIST THE CONTRACTOR IN DETERMINING THE APPROXIMATE OVERALL HEIGHT OF THE STRUCTURE. FRAMES ON ALL NEW, ADJUSTED OR RECONSTRUCTED STRUCTURES WILL BE ADJUSTED TO THE FINAL ELEVATION OF THE AREA IN WHICH THEY ARE LOCATED AS PART OF THE STRUCTURE, ADJUSTMENT OR RECONSTRUCTION COST.
  - THE THICKNESSES OF HOT MIX ASPHALT MIXTURES SHOWN IN THE PLANS ARE NOMINAL. DEVIATIONS MAY OCCUR DUE TO IRREGULARITIES IN THE SURFACES OR BASES ON WHICH THE HOT MIX ASPHALT MIXTURES ARE TO BE PLACED.
  - WHERE NEW WORK MEETS EXISTING FEATURES TO REMAIN, FIELD CHECK ALL DIMENSIONS AND ELEVATIONS BEFORE PROCEEDING WITH CONSTRUCTION, NOTIFY ENGINEER IMMEDIATELY OF ANY DISCREPANCIES.
  - THE INDISCRIMINATE USE OF FIRE HYDRANTS OR EXISTING STREAMS, CREEKS, WETLANDS OR PONDS IS STRICTLY PROHIBITED. THE CONTRACTOR SHALL PROVIDE A WATER TRUCK AND DRIVER AS REQUIRED TO OBTAIN AND TRANSPORT THIS WATER. THE CONTRACTOR SHALL BE RESPONSIBLE FOR OBTAINING WATER FROM AN APPROVED SOURCE. IF THIS WATER IS FROM A SOURCE OTHER THAN HIS YARD, WRITTEN APPROVAL FROM THE AGENCY HAVING JURISDICTION FOR THE SOURCE OF THE WATER MUST BE RECEIVED BY THE ENGINEER PRIOR TO USE OF THE WATER.
  - ONLY PRECAST CONCRETE ADJUSTMENT RINGS, MAXIMUM OF 12" IN HEIGHT, WILL BE ALLOWED IN THE ADJUSTMENT OR RECONSTRUCTION OF CATCH BASIN, MANHOLE, INLET AND VALVE VAULT STRUCTURES. COMMON BRICK WILL NOT BE ALLOWED. THE RINGS SHALL BE INCLUDED IN THE COST OF WORK BEING PERFORMED.
  - ALL PIPES SHALL BE CUT TO THE SIDES OF THE STRUCTURES AND SHALL NOT EXTEND INTO DRAINAGE STRUCTURE.

**BACKFILL**

- STORM SEWER SHALL BE BACK FILLED IN ACCORDANCE WITH ARTICLE 550.07, METHOD 1 ONLY.
- PROVIDE TRENCH BACKFILL FOR ALL UTILITY LINES WITHIN 2' OF PAVED AREAS. ALL TRENCH BACKFILL QUANTITIES FOR STORM SEWER HAVE BEEN COMPUTED AND SHALL BE PAID FOR IN ACCORDANCE WITH THE STATE OF ILLINOIS DEPARTMENT OF TRANSPORTATION DIVISION OF HIGHWAYS BUREAU OF CONSTRUCTION TRENCH BACKFILL TABLE, BASED ON PIPE SIZE AND INVERT DEPTH FROM SUBGRADE.

**SIGNING AND STRIPING**

- SEE IDOT DISTRICT ONE DETAILS AND PLAN SHEETS FOR PAVEMENT MARKING DETAILS.
- SIGNS SHALL NOT BE MOVED OR COVERED UNTIL PROGRESS OF WORK NECESSITATES IT.
- THE CONTRACTOR WILL BE REQUIRED TO TEMPORARILY RESET ALL SUCH SIGNS THAT INTERFERE WITH HIS CONSTRUCTION OPERATIONS. ALL SUCH SIGNS MUST BE MAINTAINED STRAIGHT AND CLEAN FOR THE DURATION OF THE TEMPORARY SETTING AND MUST BE RE-ERECTED AT A TEMPORARY LOCATION IN A WORKMANLIKE MANNER AND BE VISIBLE TO THE TRAFFIC FOR WHICH IT IS INTENDED. THIS WORK WILL NOT BE PAID FOR SEPARATELY, BUT SHALL BE INCLUDED IN THE UNIT BID PRICES OF THE CONTRACT.
- ALL SIGNS SHALL BE INSTALLED IN PERMANENT LOCATIONS AS THE ROADWAY IS COMPLETED. THIS WORK SHALL BE PAID FOR USING THE APPROPRIATE PAY ITEMS.

**GENERAL NOTES (CONT.)**

- EROSION CONTROL PLANS**
- SEE EROSION CONTROL PLANS FOR GENERAL NOTES CONCERNING EROSION CONTROL.
- TRAFFIC CONTROL**
- SEE TRAFFIC CONTROL PLANS FOR GENERAL NOTES CONCERNING TRAFFIC CONTROL AND PROTECTION.
  - THE CONTRACTOR SHALL CONTACT THE TRAFFIC CONTROL SUPERVISOR AT (847) 705-4470 A MINIMUM OF 72 HOURS IN ADVANCE OF BEGINNING WORK.
  - THE CONTRACTOR SHALL PLACE UP TO SIX CHANGEABLE MESSAGE SIGNS ON THE PROJECT. THE MESSAGE SIGNS WITH THE APPROPRIATE INFORMATION SHALL BE IN PLACE TWO WEEKS BEFORE START OF CONSTRUCTION ACTIVITY. THIS WORK IS TO BE PAID FOR AT THE CONTRACT UNIT PRICE PER CALENDAR MONTH FOR "CHANGEABLE MESSAGE SIGN".
- EARTHWORK**
- PRIOR TO ANY EMBANKMENT PLACEMENT ALL VEGETATION AND UNSTABLE MATERIAL SHOULD BE REMOVED TO DEPTH ENCOUNTERED AND REPLACED WITH SUITABLE EMBANKMENT MATERIAL.
  - SUBGRADE SHALL BE PREPARED IN ACCORDANCE WITH ARTICLE 301.03 OF THE STANDARD SPECIFICATIONS BEFORE REMOVAL OF ANY UNSTABLE MATERIAL.
  - AGGREGATE SUBGRADE IMPROVEMENT (ASI) IN CU YD HAS BEEN PROVIDED FOR GENERAL USE. THE ACTUAL NEED FOR REMOVAL OF UNSUITABLE AND UNSTABLE SOILS AND REPLACEMENT WITH ASI WILL BE DETERMINED IN THE FIELD AT THE TIME OF CONSTRUCTION BY THE ENGINEER. ALL POTENTIALLY UNSTABLE SOILS SHOULD BE TESTED WITH A STATIC CONE PENETROMETER AND TREATED IN ACCORDANCE WITH ARTICLE 301 AND THE UNDERCUT GUIDELINES IN THE IDOT SUBGRADE STABILITY MANUAL. IF UNSTABLE AND/OR UNSUITABLE MATERIAL IS ENCOUNTERED, THE SOIL SHALL BE REMOVED BY THE CONTRACTOR AT THE DIRECTION OF THE ENGINEER. THE QUANTITY IDENTIFIED IN THE PLANS IS ESTIMATED ASSUMING THAT 6" OF ASI WILL BE REQUIRED UNDER THE PROPOSED ROADWAY IMPROVEMENT. IF UNSTABLE AND/OR UNSUITABLE MATERIAL IS NOT ENCOUNTERED, THEN THE QUANTITY SHALL BE DEDUCTED FROM THE CONTRACT, AND NO ADDITIONAL COMPENSATION WILL BE DUE TOWARDS THE CONTRACTOR.

**STRUCTURAL PLANS**

- SEE STRUCTURAL PLANS FOR GENERAL NOTES CONCERNING STRUCTURAL DESIGN.

**LANDSCAPING**

- TREES TO BE PROTECTED DURING CONSTRUCTION SHOULD BE IDENTIFIED BY THE ENGINEER AND BE IN ACCORDANCE TO THE DETAILS PROVIDED IN THE PLANS, AND SHALL BE PAID FOR AS TEMPORARY FENCE.

**DISTRICT ONE DETAILS**

STANDARD NO.	LIST OF DESCRIPTION
BD-01	DRIVEWAY DETAILS - DISTANCE BETWEEN R.O.W. AND FACE OF CURB & EDGE OF SHOULDER >= 15'(4.5m)
BD-02	DRIVEWAY DETAILS DISTANCE BETWEEN ROW AND FACE OF CURB < 15'(4.5m)
BD-7	DETAIL OF STORM SEWER CONNECTION TO EXISTING SEWER
BD-12	MANHOLE WITH RESTRICTOR PLATE
BD-22	PAVEMENT PATCHING FOR HMA SURFACED PAVEMENT
BD-32	BUTT JOINT AND HMA TAPER DETAILS
BD-37	MANHOLE TYPE A 7 FOOT DIAMETER
BD-51	BENCHING DETAIL FOR EMBANKMENT WIDENING
TC-10	TRAFFIC CONTROL AND PROTECTION PLAN SIDE ROADS, INTERSECTIONS, AND DRIVEWAYS
TC-13	DISTRICT ONE TYPICAL PAVEMENT MARKINGS
TC-16	PAVEMENT MARKING LETTERS AND SYMBOLS FOR TRAFFIC STAGING
TC-21	DETOUR SIGNING FOR CLOSING STATE HIGHWAYS
TC-22	ARTERIAL ROAD INFORMATION SIGN
TC-26	DRIVEWAY ENTRANCE SIGNING

COMPANY NAME: HRGreen.com  
 PROJECT CONTACT: Illinois Professional Design Firm  
 DATE PLOTTED: 11/4/2013 10:50:31 AM  
 FILE NAME: 080622-gen2.dgn  
 PLOT DRIVER: pdf24nt  
 PEN TABLE: standard-fr-oms.tbl



USER NAME = mfeller	DESIGNED - JRM	REVISED -
FILE NAME = 080622-gen2.dgn	DRAWN - JPA	REVISED -
PLOT SCALE = N.T.S.	CHECKED - TH	REVISED -
PLOT DATE = 11/4/2013	DATE - 11/4/13	REVISED -

**STATE OF ILLINOIS  
DEPARTMENT OF TRANSPORTATION**

**GENERAL NOTES AND DISTRICT ONE DETAILS**

SCALE: N.T.S. SHEET NO. 2 OF 2 SHEETS STA. TO STA.

F.A.U. RTE.	SECTION	COUNTY	TOTAL SHEETS	SHEET NO.
168	05-00314-03-WR	MCHENRY	120	3
FED. ROAD DIST. NO. [ILLINOIS] FED. AID PROJECT				CONTRACT NO. 63870

**SUMMARY OF QUANTITIES**

PAYCODE	ITEM DESCRIPTION	UNIT	TOTAL	MCDOT		JOHNSBURG		VILLAGE OF JOHNSBURG 100% LOCAL 0043
				ROADWAY 80% FEDERAL 20% LOCAL 0004	LIGHTING 80% FEDERAL 20% LOCAL 0021	ITEP 80% FEDERAL 20% LOCAL 0031	LIGHTING 80% FEDERAL 20% LOCAL 0021	
20100110	TREE REMOVAL (6 TO 15 UNITS DIAMETER)	UNIT	25	25				
20100210	TREE REMOVAL (OVER 15 UNITS DIAMETER)	UNIT	120	120				
20101000	TEMPORARY FENCE	FOOT	15	15				
20200100	EARTH EXCAVATION	CU YD	3,866	3,866				
20201200	REMOVAL AND DISPOSAL OF UNSUITABLE MATERIAL	CU YD	2,681	2,681				
20400800	FURNISHED EXCAVATION	CU YD	1,432	1,432				
20800150	TRENCH BACKFILL	CU YD	832	832				
* 21101615	TOPSOIL FURNISH AND PLACE, 4"	SO YD	3,385	3,385				
* 21101815	COMPOST FURNISH AND PLACE, 4"	SO YD	63			63		
* 25000400	NITROGEN FERTILIZER NUTRIENT	POUND	42	42				
* 25000500	PHOSPHORUS FERTILIZER NUTRIENT	POUND	42	42				
* 25000600	POTASSIUM FERTILIZER NUTRIENT	POUND	42	42				
* 25100635	HEAVY DUTY EROSION CONTROL BLANKET	SO YD	2,566	2,566				
* 25200110	SODDING, SALT TOLERANT	SO YD	3,385	3,385				
* 25200200	SUPPLEMENTAL WATERING	UNIT	130	130				
28100105	STONE RIPRAP, CLASS A3	SO YD	11	11				
28000250	TEMPORARY EROSION CONTROL SEEDING	POUND	53	53				
28000400	PERIMETER EROSION BARRIER	FOOT	515	515				
28000510	INLET FILTERS	EACH	28	28				
28001100	TEMPORARY EROSION CONTROL BLANKET	SO YD	2,566	2,566				
30300001	AGGREGATE SUBGRADE IMPROVEMENT	CU YD	2,332	2,332				
30300112	AGGREGATE SUBGRADE IMPROVEMENT 12"	SO YD	8,093	8,093				
31101400	SUBBASE GRANULAR MATERIAL, TYPE B 6"	SO YD	2,389	2,389				
35501320	HOT-MIX ASPHALT BASE COURSE, 9"	SO YD	257	257				
40600100	BITUMINOUS MATERIALS (PRIME COAT)	GALLON	940	940				
40600300	AGGREGATE (PRIME COAT)	TON	2	2				
40600400	MIXTURE FOR CRACKS, JOINTS, AND FLANGEWAYS	TON	1	1				
40600895	CONSTRUCTING TEST STRIP	EACH	1	1				
40600982	HOT-MIX ASPHALT SURFACE REMOVAL - BUTT JOINT	SO YD	55	55				
40603085	HOT-MIX ASPHALT BINDER COURSE, IL-19.0, N70	TON	148	148				
40603340	HOT-MIX ASPHALT SURFACE COURSE, MIX "D", N70	TON	233	233				
40701946	HOT-MIX ASPHALT PAVEMENT (FULL-DEPTH), 13 1/4"	SO YD	5,498	5,498				

\* SPECIALTY ITEM  
X CONSTRUCTION TYPE CODE 0042

COMPANY NAME: HRGreen.com  
PROJECT CONTACT: HRGreen  
DATE PLOTTED: 11/4/2013 10:47:39 AM  
FILE NAME: 080622-sum.dgn  
PLOT DRIVER: pdf24it  
PEN TABLE: srenobp-01-trans.tbl



USER NAME = mfeiler	DESIGNED - JRM	REVISED -
FILE NAME = 080622-sum.dgn	DRAWN - JPA	REVISED -
PLOT SCALE = N.T.S.	CHECKED - TH	REVISED -
PLOT DATE = 11/4/2013	DATE - 11/4/13	REVISED -

**STATE OF ILLINOIS  
DEPARTMENT OF TRANSPORTATION**

**SUMMARY OF QUANTITIES**

SCALE: N.T.S. SHEET NO. 1 OF 5 SHEETS STA. TO STA.

F.A.U RTE.	SECTION	COUNTY	TOTAL SHEETS	SHEET NO.
168	05-00314-03-WR	MCHENRY	120	4
FED. ROAD DIST. NO. ILLINOIS FED. AID PROJECT			CONTRACT NO. 63870	

SUMMARY OF QUANTITIES (CONTD.)

PAYCODE	ITEM DESCRIPTION	UNIT	TOTAL	MCDOT		JOHNSBURG		VILLAGE OF JOHNSBURG 100% LOCAL 0043
				ROADWAY 80% FEDERAL 20% LOCAL 0004	LIGHTING 80% FEDERAL 20% LOCAL 0021	ITEP 80% FEDERAL 20% LOCAL 0031	LIGHTING 80% FEDERAL 20% LOCAL 0021	
42001300	PROTECTIVE COAT	SQ YD	4,334	4,334				
42300200	PORTLAND CEMENT CONCRETE DRIVEWAY PAVEMENT, 6 INCH	SQ YD	15	15				
42300400	PORTLAND CEMENT CONCRETE DRIVEWAY PAVEMENT, 8 INCH	SQ YD	221	221				
42400200	PORTLAND CEMENT CONCRETE SIDEWALK 5 INCH	SQ FT	10,681.0	10,681.0				
42400300	PORTLAND CEMENT CONCRETE SIDEWALK 6 INCH	SQ FT	212.0	212.0				
42400800	DETECTABLE WARNINGS	SQ FT	195	195				
44000100	PAVEMENT REMOVAL	SQ YD	8,011	8,011				
44000166	HOT-MIX ASPHALT SURFACE REMOVAL, 4 1/4"	SQ YD	1,238	1,238				
44000200	DRIVEWAY PAVEMENT REMOVAL	SQ YD	639	639				
44000500	COMBINATION CURB AND GUTTER REMOVAL	FOOT	1,623	1,623				
44000600	SIDEWALK REMOVAL	SQ FT	3,549	3,549				
44004000	PAVED DITCH REMOVAL	FOOT	75	75				
44201713	CLASS D PATCHES, TYPE I, 6 INCH	SQ YD	10	10				
44201717	CLASS D PATCHES, TYPE II, 6 INCH	SQ YD	100	100				
44201721	CLASS D PATCHES, TYPE III, 6 INCH	SQ YD	220	220				
44201723	CLASS D PATCHES, TYPE IV, 6 INCH	SQ YD	835	835				
44300200	STRIP REFLECTIVE CRACK CONTROL TREATMENT	FOOT	328	328				
50100300	REMOVAL OF EXISTING STRUCTURES NO. 1	EACH	1	1				
50104400	CONCRETE HEADWALL REMOVAL	EACH	2	2				
50200100	STRUCTURE EXCAVATION	CU YD	1,064	1,064				
50300225	CONCRETE STRUCTURES	CU YD	25.0	25.0				
50800205	REINFORCEMENT BARS, EPOXY COATED	POUND	3,510	3,510				
54001001	BOX CULVERT END SECTIONS, CULVERT NO. 1	EACH	1	1				
54011204	PRECAST CONCRETE BOX CULVERTS 12' x 4'	FOOT	200.0	200.0				
54213657	PRECAST REINFORCED CONCRETE FLARED END SECTIONS 12"	EACH	1	1				
550A0340	STORM SEWERS, CLASS A, TYPE 2 12"	FOOT	507	507				
550A0360	STORM SEWERS, CLASS A, TYPE 2 15"	FOOT	112	112				
550A0380	STORM SEWERS, CLASS A, TYPE 2 18"	FOOT	335	335				
550A0410	STORM SEWERS, CLASS A, TYPE 2 24"	FOOT	507	507				
55100500	STORM SEWER REMOVAL 12"	FOOT	34	34				
55100700	STORM SEWER REMOVAL 15"	FOOT	234	234				

\* SPECIALTY ITEM  
 X CONSTRUCTION TYPE CODE 0042

COMPANY NAME: HRGreen  
 CLIENT CONTACT: HRGreen.com  
 DATE PLOTTED: 11/4/2013 11:47:43 AM  
 FILE NAME: 080622-sum.dgn  
 PLOT DRIVER: pdfLtl  
 PEN TABLE: \$fontcolor=trans.tbl



USER NAME = mfeiler	DESIGNED - JRM	REVISED -
FILE NAME = 080622-sum.dgn	DRAWN - JPA	REVISED -
PLOT SCALE = N.T.S.	CHECKED - TH	REVISED -
PLOT DATE = 11/4/2013	DATE - 11/4/13	REVISED -

STATE OF ILLINOIS  
 DEPARTMENT OF TRANSPORTATION

SUMMARY OF QUANTITIES

SCALE: N.T.S. SHEET NO. 2 OF 5 SHEETS STA. TO STA.

F.A.U. RTE. 168	SECTION 05-00314-03-WR	COUNTY MCHENRY	TOTAL SHEETS 120	SHEET NO. 5
FED. ROAD DIST. NO. ILLINOIS FED. AID PROJECT			CONTRACT NO. 63870	

**SUMMARY OF QUANTITIES (CONTD.)**

PAYCODE	ITEM DESCRIPTION	UNIT	TOTAL	MCDOT		JOHNSBURG		
				ROADWAY 80% FEDERAL 20% LOCAL 0004	LIGHTING 80% FEDERAL 20% LOCAL 0021	ITEP 80% FEDERAL 20% LOCAL 0031	LIGHTING 80% FEDERAL 20% LOCAL 0021	VILLAGE OF JOHNSBURG 100% LOCAL 0043
55101200	STORM SEWER REMOVAL 24"	FOOT	394	394				
60201105	CATCH BASINS, TYPE A, 4'-DIAMETER, TYPE 11 FRAME AND GRATE	EACH	10	10				
60204805	CATCH BASINS, TYPE A, 5'-DIAMETER, TYPE 11 FRAME AND GRATE	EACH	5	5				
<del>60201105</del>	CATCH BASINS, TYPE A, 6'-DIAMETER, TYPE 11 FRAME AND GRATE	EACH	2	2				
60207605	CATCH BASINS, TYPE C, TYPE 8 GRATE	EACH	1	1				
60207905	CATCH BASINS, TYPE C, TYPE 11 FRAME AND GRATE	EACH	1	1				
60221000	MANHOLES, TYPE A, 5'-DIAMETER, TYPE 1 FRAME, OPEN LID	EACH	4	4				
60222000	MANHOLES, TYPE A, 5'-DIAMETER, TYPE 11 FRAME AND GRATE	EACH	1	1				
60223800	MANHOLES, TYPE A, 6'-DIAMETER, TYPE 1 FRAME, CLOSED LID	EACH	1	1				
60236800	INLETS, TYPE A, TYPE 11 FRAME AND GRATE	EACH	4	4				
60257900	MANHOLES TO BE RECONSTRUCTED	EACH	1	1				
60600605	CONCRETE CURB, TYPE B	FOOT	456.0	456.0				
60603800	COMBINATION CONCRETE CURB AND GUTTER, TYPE B-6.12	FOOT	3,707.0	3,707.0				
60616110	PAVED DITCH, TYPE A-30	FOOT	70	70				
67000400	ENGINEER'S FIELD OFFICE, TYPE A	CAL MO	6	6				
67100100	MOBILIZATION	L SUM	1	1				
70103815	TRAFFIC CONTROL SURVEILLANCE	CAL DA	600	600				
70106800	CHANGEABLE MESSAGE SIGN	CAL MO	48	48				
70300100	SHORT TERM PAVEMENT MARKING	FOOT	3,700	3,700				
70300220	TEMPORARY PAVEMENT MARKING - LINE 4"	FOOT	7,330	7,330				
70300280	TEMPORARY PAVEMENT MARKING - LINE 24"	FOOT	11	11				
70300520	PAVEMENT MARKING TAPE, TYPE III 4"	FOOT	1,000	1,000				
70301000	WORK ZONE PAVEMENT MARKING REMOVAL	SQ FT	2,400	2,400				
70400100	TEMPORARY CONCRETE BARRIER	FOOT	140.0	140.0				
70400200	RELOCATE TEMPORARY CONCRETE BARRIER	FOOT	140.0	140.0				
70600240	IMPACT ATTENUATORS, TEMPORARY (NON-REDIRECTIVE), TEST LEVEL 2	EACH	1	1				
70600340	IMPACT ATTENUATORS, RELOCATE (NON-REDIRECTIVE), TEST LEVEL 2	EACH	1	1				
* 72000100	SIGN PANEL - TYPE 1	SQ FT	108	108				
* 78000100	THERMOPLASTIC PAVEMENT MARKING - LETTERS AND SYMBOLS	SQ FT	142	142				
* 78000200	THERMOPLASTIC PAVEMENT MARKING - LINE 4"	FOOT	4,477	4,477				
* 78000400	THERMOPLASTIC PAVEMENT MARKING - LINE 6"	FOOT	490	490				

\* SPECIALTY ITEM

X CONSTRUCTION TYPE CODE 0042

COMPANY NAME:  
PROJECT CONTACT:  
CLIENT:  
DATE PLOTTED:  
FILE NAME:  
PLOT DRIVER:  
PLOT TABLE:

11/4/2013 11:47:46 AM  
080622-sum.dgn  
pdfcpl  
d:\road\dr-trans.tbl



USER NAME = mFeller	DESIGNED - JRM	REVISED -
FILE NAME = 080622-sum.dgn	DRAWN - JPA	REVISED -
PLOT SCALE = N.T.S.	CHECKED - TH	REVISED -
PLOT DATE = 11/4/2013	DATE - 11/4/13	REVISED -

**STATE OF ILLINOIS  
DEPARTMENT OF TRANSPORTATION**

**SUMMARY OF QUANTITIES**

SCALE: N.T.S. SHEET NO. 3 OF 5 SHEETS STA. TO STA.

F.A.U RTE.	SECTION	COUNTY	TOTAL SHEETS	SHEET NO.
168	05-00314-03-WR	MCHENRY	120	6
FED. ROAD DIST. NO. [ILLINOIS] FED. AID PROJECT			CONTRACT NO. 63870	

**SUMMARY OF QUANTITIES (CONTD.)**

PAYCODE	ITEM DESCRIPTION	UNIT	TOTAL	MCDOT		JOHNSBURG		VILLAGE OF JOHNSBURG 100% LOCAL 0043
				ROADWAY 80% FEDERAL 20% LOCAL 0004	LIGHTING 80% FEDERAL 20% LOCAL 0021	ITEP 80% FEDERAL 20% LOCAL 0031	LIGHTING 80% FEDERAL 20% LOCAL 0021	
* 78000600	THERMOPLASTIC PAVEMENT MARKING - LINE 12"	FOOT	629	629				
78300100	PAVEMENT MARKING REMOVAL	SO FT	1,000	1,000				
* 80400100	ELECTRIC SERVICE INSTALLATION	EACH	1		1			
* 80400200	ELECTRIC UTILITY SERVICE CONNECTION	L SUM	1		1			
* 81028200	UNDERGROUND CONDUIT, GALVANIZED STEEL, 2" DIA.	FOOT	410		410			
* 81028240	UNDERGROUND CONDUIT, GALVANIZED STEEL, 4" DIA.	FOOT	458		458			
* 81028710	UNDERGROUND CONDUIT, COILABLE NONMETALIC CONDUIT, 3/4" DIA.	FOOT	2,350				2,350	
* 81603050	UNIT DUCT, 600V, 3-1C NO.6, 1/C NO.8 GROUND, (XLP-TYPE USE), 1" DIA. POLYETHYLENE	FOOT	1,550		1,550			
* 81603090	UNIT DUCT, 600V, 3-1C NO.4, 1/C NO.6 GROUND, (XLP-TYPE USE), 1 1/4" DIA. POLYETHYLENE	FOOT	2,340				2,340	
* 81702440	ELECTRIC CABLE IN CONDUIT, 600V (XLP-TYPE USE) 3-1/C NO. 1/0	FOOT	66		66			
* 82500350	LIGHTING CONTROLLER, BASE MOUNTED, 240VOLT, 100AMP	EACH	1		1			
* 83007400	LIGHT POLE, ALUMINUM, 35 FT. M.H., 10 FT. MAST ARM	EACH	16		16			
* 83600200	LIGHT POLE FOUNDATION, 24" DIAMETER	FOOT	144		144			
* 83600350	LIGHT POLE FOUNDATION, METAL, 11" BOLT CIRCLE, 8" X 6"	EACH	24				24	
* 83800105	BREAKAWAY DEVICE, TRANSFORMER BASE, 11.5 INCH BOLT CIRCLE	EACH	16		16			
* 89502385	REMOVE EXISTING CONCRETE FOUNDATION	EACH	2	2				
* A2008020	TREE, TILIA CORDATA (LITTLE LEAF LINDEN), 2-1/2" CALIPER, BALLED AND BURLAPPED	EACH	4			4		
* C2C078G5	SHRUB, ROSA X KNOCK OUT (KNOCK OUT ROSE), CONTAINER GROWN, 5-GALLON	EACH	55			55		
* D2002772	EVERGREEN, PINUS NIGRA (AUSTRIAN PINE), 6' HEIGHT, BALLED AND BURLAPPED	EACH	8			8		
* K0012990	PERENNIAL PLANTS, ORNAMENTAL TYPE, GALLON POT	UNIT	4			4		
* X0320374	PLUG EXISTING SANITARY SEWERS	EACH	1					1
X0326414	STAMPED COLORED PORTLAND CEMENT CONCRETE MEDIAN SURFACE 8 INCH	SO FT	2,959			2,959		
* X0326654	ORNAMENTAL LIGHT UNIT, COMPLETE	EACH	24			24		
X0327426	BRICK PAVER BANDING	SO FT	8,693			8,693		
X4021000	TEMPORARY ACCESS (PRIVATE ENTRANCE)	EACH	7	7				
X4022000	TEMPORARY ACCESS (COMMERCIAL ENTRANCE)	EACH	17	17				
X4023000	TEMPORARY ACCESS (ROAD)	EACH	2	2				
X4240470	PORTLAND CEMENT CONCRETE SIDEWALK, 10 INCH, SPECIAL	SO FT	663	663				
* X5090810	PEDESTRIAN RAIL (SPECIAL)	FOOT	326	326				
X6020084	MANHOLE, SPECIAL	EACH	1	1				
* X6022810	MANHOLES, SANITARY, 4'-DIAMETER, TYPE 1 FRAME, CLOSED LID	EACH	2					2
X6061815	COMBINATION CONCRETE CURB AND GUTTER, TYPE M (SPECIAL)	FOOT	278.0	278.0				

\* SPECIALTY ITEM  
 X CONSTRUCTION TYPE CODE 0042

COMPANY NAME: HRGreen.com  
 PROJECT CONTACT: Illinois Professional Design Firm # 184-011322  
 CLIENT: 11/4/2013 11:47:50 AM  
 DATE PLOTTED: 080622-sum.dgn  
 FILE NAME: perfigp  
 PLOT DRIVER: d:\trondor-francis.tbl  
 PLOT TABLE:



HRGreen.com  
 Illinois Professional Design Firm  
 # 184-011322

USER NAME = mFeller	DESIGNED - JRM	REVISED -
FILE NAME = 080622-sum.dgn	DRAWN - JPA	REVISED -
PLOT SCALE = N.T.S.	CHECKED - TH	REVISED -
PLOT DATE = 11/4/2013	DATE - 11/4/13	REVISED -

**STATE OF ILLINOIS  
 DEPARTMENT OF TRANSPORTATION**

**SUMMARY OF QUANTITIES**

SCALE: N.T.S. SHEET NO. 4 OF 5 SHEETS STA. TO STA.

F.A.U. RTE.	SECTION	COUNTY	TOTAL SHEETS	SHEET NO.
168	05-00314-03-WR	MCHENRY	120	7
FED. ROAD DIST. NO. [ILLINOIS] FED. AID PROJECT			CONTRACT NO. 63870	

**SUMMARY OF QUANTITIES (CONTD.)**

PAYCODE	ITEM DESCRIPTION	UNIT	TOTAL	MCDOT		JOHNSBURG		VILLAGE OF JOHNSBURG 100% LOCAL 0043
				ROADWAY 80% FEDERAL 20% LOCAL 0004	LIGHTING 80% FEDERAL 20% LOCAL 0021	ITEP 80% FEDERAL 20% LOCAL 0031	LIGHTING 80% FEDERAL 20% LOCAL 0021	
X6062206	STAMPED COLORED PORTLAND CEMENT CONCRETE MEDIAN SURFACE 6 INCH	SO FT	1,569	1,569				
X7010216	TRAFFIC CONTROL AND PROTECTION, (SPECIAL)	L SUM	1	1				
* X7280105	TELESCOPING STEEL SIGN SUPPORT (SPECIAL)	FOOT	582	582				
* X7310110	BASE FOR TELESCOPING SIGN SUPPORT, SPECIAL	EACH	40	40				
* X8950130	MODIFY EXISTING LIGHTING CONTROLLER	EACH	1		1			
Z0003850	BENCHES	EACH	3			3		
Z0013302	SEGMENTAL CONCRETE BLOCK WALL	SO FT	586	586				
Z0013798	CONSTRUCTION LAYOUT	L SUM	1	1				
Z0017400	DRAINAGE & UTILITY STRUCTURES TO BE ADJUSTED	EACH	5	5				
Z0017700	DRAINAGE & UTILITY STRUCTURES TO BE RECONSTRUCTED	EACH	1	1				
Z0018700	DRAINAGE STRUCTURE TO BE REMOVED	EACH	15	15				
Z0022800	FENCE REMOVAL	FOOT	18	18				
Z0026407	TEMPORARY SHEET PILING	SO FT	1,000	1,000				
Z0030850	TEMPORARY INFORMATION SIGNING	SO FT	1,000	1,000				
* Z0056900	SANITARY SEWER 8"	FOOT	209					209
Z0062456	TEMPORARY PAVEMENT	SO YD	290	290				
Z0066400	STABILIZED DRIVEWAYS 6"	SO YD	131	131				
Z0066600	STABILIZED DRIVEWAYS 8"	SO YD	538	538				
Z0073002	TEMPORARY SOIL RETENTION SYSTEM	SO FT	32	32				
X Z0076600	TRAINEES	HOUR	500	500				
X Z0076604	TRAINEES TRAINING PROGRAM GRADUATE	HOUR	500	500				
XX001095	MAILBOX REMOVAL AND REPLACEMENT	EACH	22	22				
* XX005972	STAMPED ASPHALT CROSSWALK	SO YD	142			142		
XX006852	EXPLORATION TRENCH (SPECIAL)	CU YD	185	185				
* XX007383	FORCE MAIN TO BE ADJUSTED	EACH	2					2
* XX007797	LUMINAIRE (SPECIAL)	EACH	16		16			
XX007857	TRASH RECEPTACLE, FURNISH & INSTALL	EACH	3			3		
* XX008829	REMOVAL AND DISPOSAL OF EXISTING FORCE MAIN	FOOT	50					50

\* SPECIALTY ITEM  
X CONSTRUCTION TYPE CODE 0042

COMPANY NAME: HRGreen  
PROJECT CONTACT: HRGreen.com  
CLIENT: HRGreen.com  
DATE PLOTTED: 11/4/2013 11:47:54 AM  
FILE NAME: 080622-sum.dgn  
PLOT DRIVER: pdfplot  
PLOT DATE: 11/4/2013



USER NAME = mfaller	DESIGNED - JRM	REVISED -
FILE NAME = 080622-sum.dgn	DRAWN - JPA	REVISED -
PLOT SCALE = N.T.S.	CHECKED - TH	REVISED -
PLOT DATE = 11/4/2013	DATE - 11/4/13	REVISED -

**STATE OF ILLINOIS  
DEPARTMENT OF TRANSPORTATION**

**SUMMARY OF QUANTITIES**

SCALE: N.T.S. SHEET NO. 5 OF 5 SHEETS STA. TO STA.

F.A.U. RTE. 168	SECTION 05-00314-03-WR	COUNTY MCHENRY	TOTAL SHEETS 120	SHEET NO. 8
FED. ROAD DIST. NO. ILLINOIS FED. AID PROJECT			CONTRACT NO. 63870	



PJOHN	STAGE 1 (CU YD)				STAGE 2 (CU YD)				EARTHWORK BALANCE WASTE (+) OR SHORTAGE (-) WITH 20% SHRINKAGE		
	STATION	REMOVAL AND DISPOSAL OF UNSUITABLE MATERIAL	EARTH EXCAVATION	EMBANKMENT	AGGREGATE SUBGRADE IMPROVEMENT	REMOVAL AND DISPOSAL OF UNSUITABLE MATERIAL	EARTH EXCAVATION	EMBANKMENT	AGGREGATE SUBGRADE IMPROVEMENT	STAGE 1	STAGE 2
169+00.00										0.0	0.0
169+50.00	33.5	88.1	0.2	17.0	31.7	68.9	11.1	17.2		70.3	44.0
169+51.87	1.1	4.6	0.0	0.6	0.9	3.2	0.1	0.6		3.7	2.5
169+93.01	14.0	110.1	0.0	14.0	14.2	82.3	0.9	14.2		88.1	64.9
170+00.00	2.7	15.4	0.1	2.4	2.4	13.0	0.2	2.4		12.2	10.2
170+25.64	14.3	88.7	0.2	13.2	13.3	71.7	0.8	13.3		70.8	56.6
170+50.00	16.6	81.0	1.1	12.5	18.0	64.6	0.8	12.7		63.7	50.9
170+50.64	0.3	1.2	0.0	0.2	0.4	1.0	0.0	0.2		1.0	0.8
170+84.47	17.2	68.1	0.1	11.5	12.0	54.9	1.6	11.7		54.4	42.3
171+00.00	10.5	28.3	0.0	5.3	5.6	21.4	1.8	5.3		22.6	15.3
171+50.00	33.7	94.5	1.5	17.0	17.8	70.4	5.8	17.2		74.1	50.5
171+72.49	11.4	57.7	0.7	7.7	7.9	36.8	1.8	7.8		45.5	27.6
172+00.00	14.1	73.8	0.5	9.4	9.6	48.8	1.6	9.6		58.5	37.4
172+21.54	11.0	58.5	0.4	7.3	7.5	46.2	0.6	7.5		46.4	36.4
172+26.90	1.8	17.4	0.0	1.8	1.9	14.0	0.0	1.9		13.9	11.2
172+50.00	11.6	64.2	0.1	7.9	11.5	51.3	0.1	8.0		51.2	40.9
172+64.33	9.6	33.6	0.1	4.9	9.3	25.1	0.2	4.9		26.8	19.8
172+73.84	6.3	22.3	0.0	3.2	6.2	16.8	0.2	3.3		17.8	13.2
172+88.36	7.3	38.1	0.0	4.9	7.3	33.2	0.2	5.0		30.5	26.4
173+00.00	5.8	29.8	0.0	4.0	5.8	26.1	0.1	4.0		23.8	20.8
173+13.83	9.1	29.3	0.0	4.7	9.1	22.8	0.5	4.8		23.4	17.8
173+18.11	2.8	8.9	0.0	1.5	2.8	6.8	0.2	1.5		7.1	5.2
173+50.00	21.0	61.5	0.6	10.9	20.4	50.0	1.1	11.0		48.6	39.0
173+75.00	16.4	43.0	0.5	8.5	16.3	37.8	0.4	8.6		33.9	29.9
173+80.23	2.6	10.4	0.0	1.8	2.6	9.5	0.0	1.8		8.3	7.5
173+92.07	5.2	22.2	0.0	4.0	6.1	21.7	0.0	4.3		17.7	17.3
174+00.00	4.2	11.6	0.1	2.7	5.4	11.4	0.0	2.9		9.2	9.1
174+12.29	6.6	16.7	0.1	4.2	8.2	15.7	1.0	4.2		13.3	11.6
174+25.00	6.9	16.1	0.1	4.5	8.7	14.5	2.3	4.4		12.8	9.3
176+84.77	121.2	468.1	1.4	96.2	143.8	435.8	26.0	98.1		373.0	322.7
177+00.00	9.3	29.1	2.4	5.8	7.8	28.8	0.0	6.1		20.9	23.0
177+12.18	7.4	25.3	1.9	4.6	6.1	23.2	0.0	4.8		18.3	18.6
177+50.00	14.9	76.4	0.4	14.2	17.9	71.1	0.1	14.4		60.7	56.8
178+00.00	20.6	66.5	1.5	18.7	28.1	71.3	0.3	19.0		51.7	56.8
TOTALS	471.4	1860.3	13.9	327.2	466.4	1570.1	59.9	332.8		1474.3	1196.2

PRCHAP	STAGE 1 (CU YD)				STAGE 2 (CU YD)				EARTHWORK BALANCE WASTE (+) OR SHORTAGE (-) WITH 20% SHRINKAGE		
	STATION	REMOVAL AND DISPOSAL OF UNSUITABLE MATERIAL	EARTH EXCAVATION	EMBANKMENT	AGGREGATE SUBGRADE IMPROVEMENT	REMOVAL AND DISPOSAL OF UNSUITABLE MATERIAL	EARTH EXCAVATION	EMBANKMENT	AGGREGATE SUBGRADE IMPROVEMENT	STAGE 1	STAGE 2
53+50.00										0.0	0.0
53+75.81	1.1	7.6	1.2	1.1	8.0	19.1	20.9	4.1		4.8	-5.7
54+00.00	2.8	6.7	6.2	1.0	7.5	18.3	19.3	3.9		-0.8	-4.6
54+50.00	8.2	10.1	20.5	2.2	8.2	30.6	41.6	8.2		-12.4	-17.1
55+00.00	8.3	10.2	18.1	2.1	11.6	29.2	43.3	8.4		-10.0	-20.0
55+50.00	6.2	9.9	16.0	2.0	14.1	28.1	43.6	8.5		-8.1	-21.1
56+00.00	7.2	10.3	16.6	2.0	17.0	33.1	36.2	8.9		-8.4	-9.8
56+50.00	16.1	27.7	10.9	6.1	22.3	59.4	15.8	16.6		11.2	31.6
56+75.00	8.2	24.5	1.0	5.6	11.6	41.2	0.6	11.5		18.6	32.4
57+00.00	6.5	28.1	2.5	6.5	14.2	41.4	0.0	10.7		19.9	33.1
TOTALS	64.7	135.0	93.1	28.8	114.5	300.3	221.4	80.8		14.9	18.9

ITEM NO.	CODE	DESCRIPTION	CROSS SECTION BASED			
			JOHNSBURG ROAD	PRCHAPEL	ROUNDABOUT	TOTAL
1	20200100	EARTH EXCAVATION	3,430.4	435.2	0.0	3,866
2	20201200	REMOVAL AND DISPOSAL OF UNSUITABLE MATERIAL	937.8	179.2	1,563.8	2,681
3	20400800	FURNISHED EXCAVATION	0.0	0.0	1,431.5	1,432
4	30300001	AGGREGATE SUBGRADE IMPROVEMENT	660.0	109.6	1,562.7	2,332

NOTE:  
THE QUANTITIES OF REMOVAL AND DISPOSAL OF UNSUITABLE MATERIAL AND AGGREGATE SUBGRADE IMPROVEMENT SHOWN HERE HAVE BEEN ESTIMATED AND INCLUDED IN THE SUMMARY OF QUANTITIES TO ACCOUNT FOR INSTALLATION OF AGGREGATE SUBGRADE IMPROVEMENT. SEE EARTHWORK GENERAL NOTE 3.

COMPANY NAME: HRGreen  
PROJECT CONTACT: HRGreen.com  
CLIENT: HRGreen.com  
DATE PLOTTED: 10/24/2013 11:58:27 AM  
FILE NAME: 080622-sch-01.dgn  
PLOT DRIVER: pdf24pt  
PLOT TABLE: s:\trondor-francis.tbl



USER NAME = gfour1	DESIGNED - JRM	REVISED -
FILE NAME = 080622-sch-01.dgn	DRAWN - JPA	REVISED -
PLOT SCALE = N.T.S.	CHECKED - TH	REVISED -
PLOT DATE = 10/24/2013	DATE - 10/24/13	REVISED -

STATE OF ILLINOIS  
DEPARTMENT OF TRANSPORTATION

SCHEDULE OF QUANTITIES  
JOHNSBURG ROAD RECONSTRUCTION

SCALE: N.T.S. SHEET NO. 1 OF 1 SHEETS STA. TO STA.

F.A.U. RTE.	SECTION	COUNTY	TOTAL SHEETS	SHEET NO.
168	05-00314-03-WR	MCHENRY	120	9
FED. ROAD DIST. NO. [ILLINOIS] FED. AID PROJECT			CONTRACT NO. 63870	

**EXISTING TYPICAL SECTION LEGEND**

- (A) HOT-MIX ASPHALT PAVEMENT; DEPTH VARIES (7" TO 9")
- (B) GRANULAR MATERIAL
- (C) HOT-MIX ASPHALT SHOULDER
- (D) EXISTING GRADE
- (E) COMBINATION CONCRETE CURB AND GUTTER
- (F) PCC SIDEWALK
- (G) HOT-MIX ASPHALT SURFACE REMOVAL, VARIABLE DEPTH
- (H) PORTLAND CEMENT CONCRETE PAVEMENT, 6"

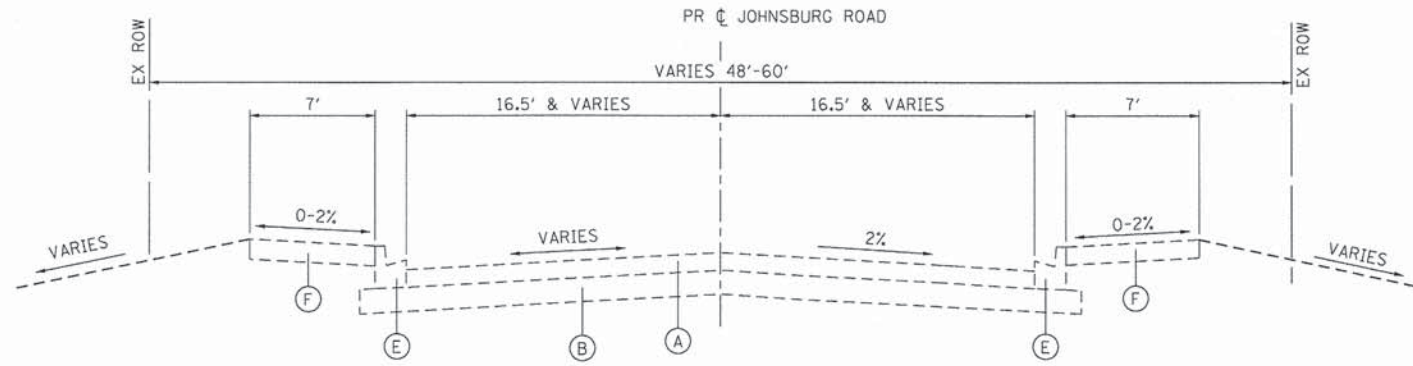

**EXISTING TYPICAL SECTION  
JOHNSBURG ROAD**  
STA 167+00 TO STA 169+00

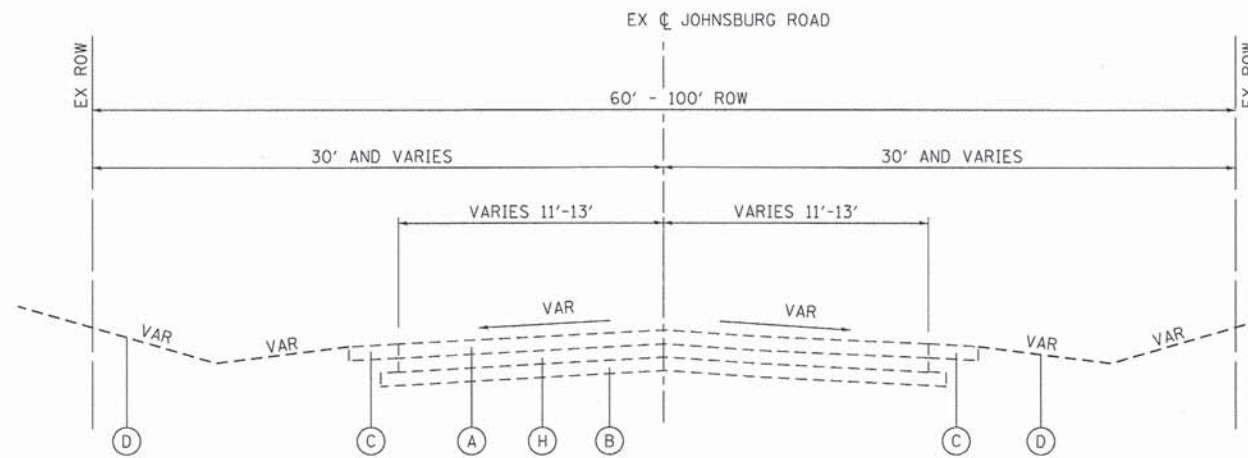

**EXISTING TYPICAL SECTION  
JOHNSBURG ROAD**  
STA 169+00 TO STA 175+00

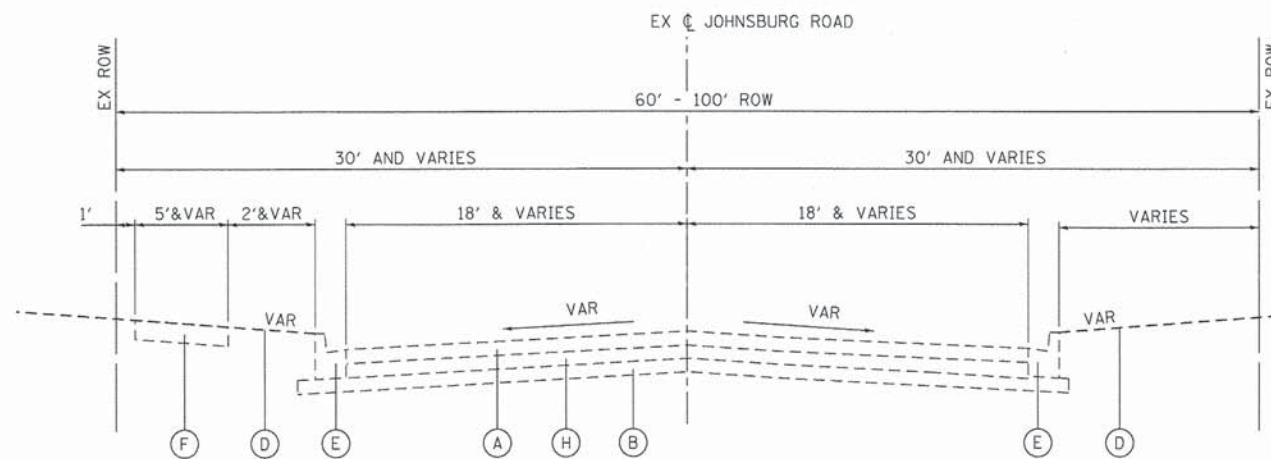

**EXISTING TYPICAL SECTION  
JOHNSBURG ROAD**  
STA 175+00 TO STA 178+43

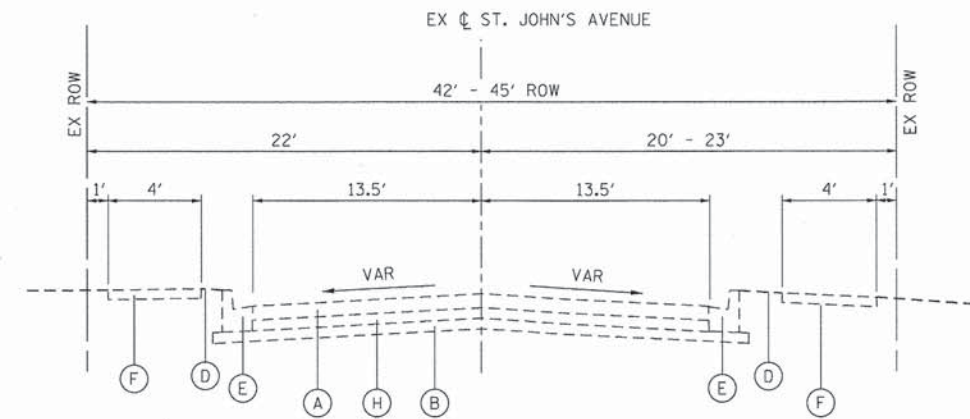

**EXISTING TYPICAL SECTION  
ST. JOHN'S AVENUE**  
STA 40+00 TO STA 42+75

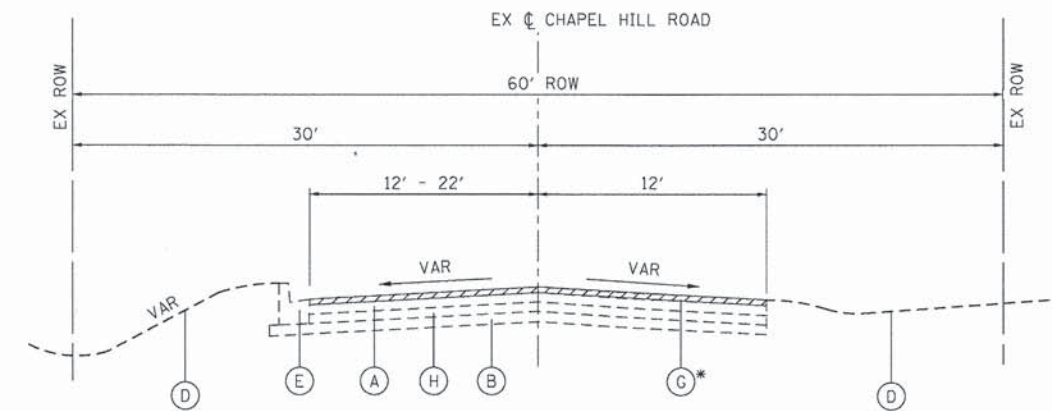

**EXISTING TYPICAL SECTION  
CHAPEL HILL ROAD**  
STA 53+22 TO STA 59+18.4

\* STA 53+22 TO STA 56+50

COMPANY NAME: HRGreen  
PROJECT CONTACT: HRGreen.com  
CLIENT: Illinois Professional Design Firm  
DATE PLOTTED: 10/24/2013 11:56:30 AM  
FILE NAME: 080622-tyr-01.dgn  
PLOT DRIVER: pdf.plt  
PEX TABLE: arondor-c-trans.tli



USER NAME = gfeutr1	DESIGNED - JRM	REVISED -
FILE NAME = 080622-tyr-01.dgn	DRAWN - SMP	REVISED -
PLOT SCALE = N.T.S.	CHECKED - TH	REVISED -
PLOT DATE = 10/24/2013	DATE - 10/24/13	REVISED -

**STATE OF ILLINOIS  
DEPARTMENT OF TRANSPORTATION**

**EXISTING TYPICAL SECTIONS  
JOHNSBURG ROAD**

SCALE: N.T.S. SHEET NO. 1 OF 3 SHEETS STA. TO STA.

F.A.U. RTE.	SECTION	COUNTY	TOTAL SHEETS	SHEET NO.
168	05-00314-03-WR	MCHENRY	120	10
				CONTRACT NO. 63870
FED. ROAD DIST. NO. ILLINOIS FED. AID PROJECT				

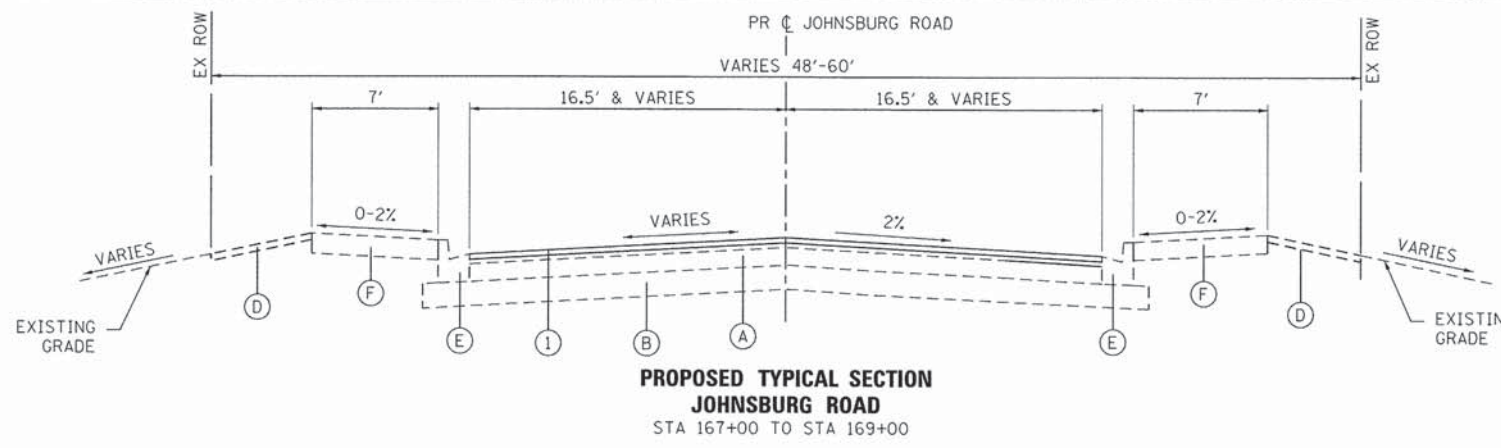

**PROPOSED TYPICAL SECTION  
JOHNSBURG ROAD**  
STA 167+00 TO STA 169+00

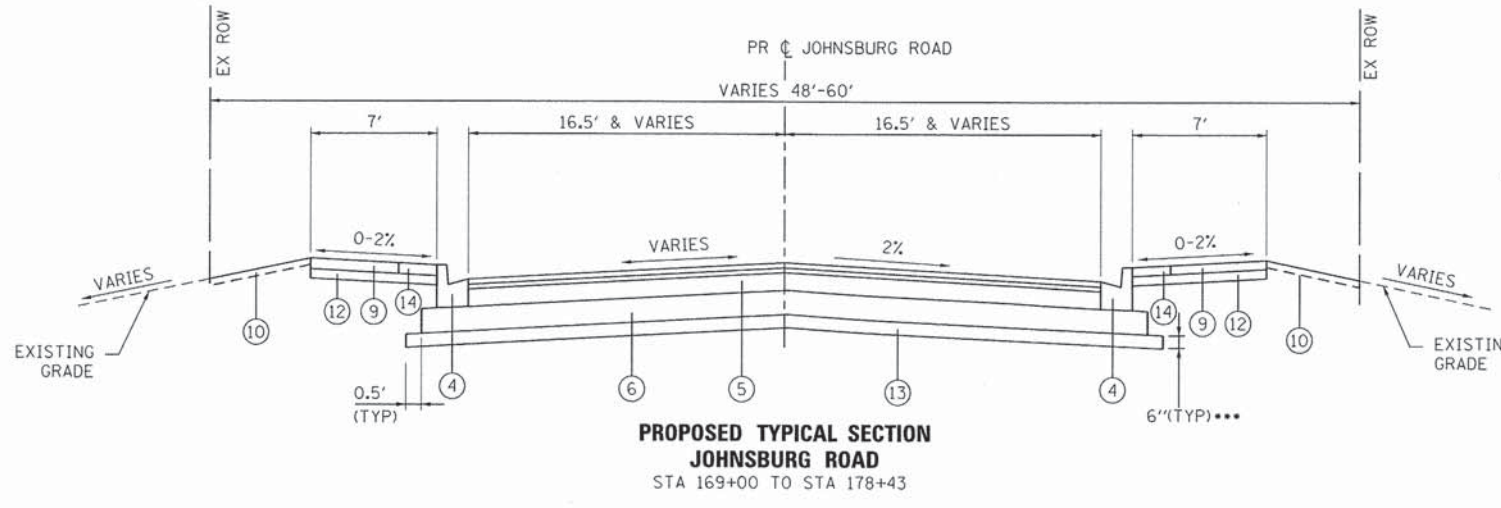

**PROPOSED TYPICAL SECTION  
JOHNSBURG ROAD**  
STA 169+00 TO STA 178+43

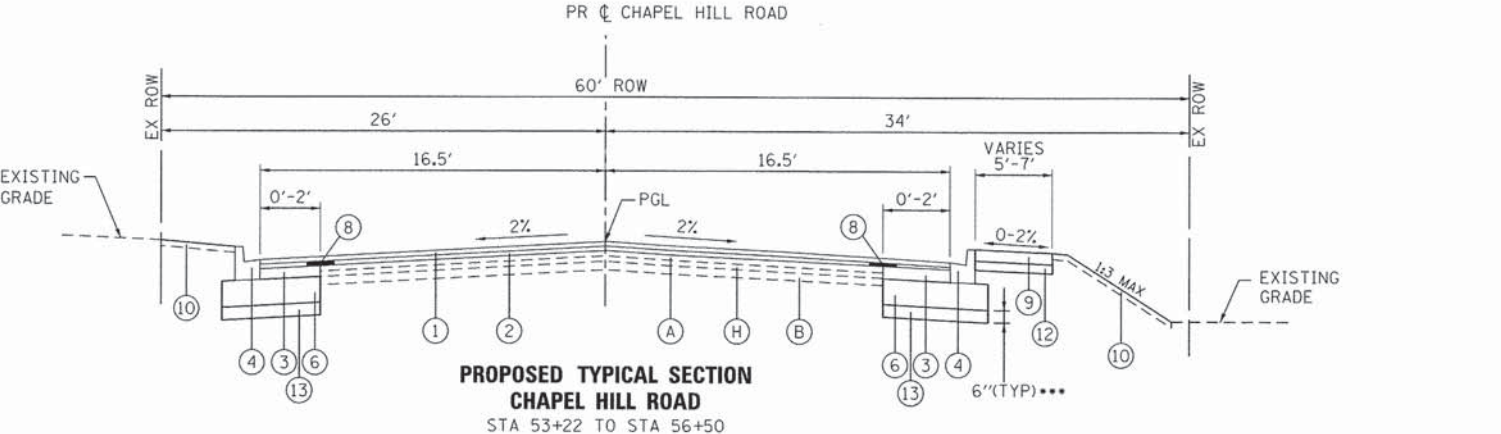

**PROPOSED TYPICAL SECTION  
CHAPEL HILL ROAD**  
STA 53+22 TO STA 56+50

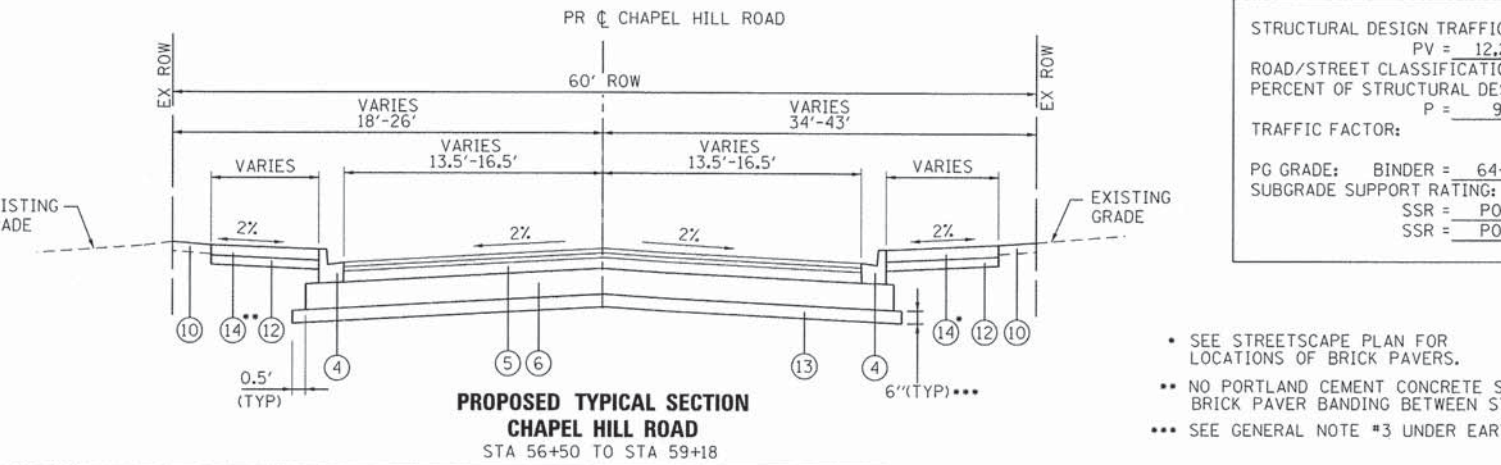

**PROPOSED TYPICAL SECTION  
CHAPEL HILL ROAD**  
STA 56+50 TO STA 59+18

• STA 177+12 TO STA 178+35

**EXISTING TYPICAL SECTION LEGEND**

- (A) HOT-MIX ASPHALT PAVEMENT; DEPTH VARIES (7" TO 9")
- (B) GRANULAR MATERIAL
- (C) HOT-MIX ASPHALT SHOULDER
- (D) EXISTING GRADE
- (E) COMBINATION CONCRETE CURB AND GUTTER
- (F) PCC SIDEWALK
- (G) HOT-MIX ASPHALT SURFACE REMOVAL 4-1/4"
- (H) PORTLAND CEMENT CONCRETE PAVEMENT, 6"

**PROPOSED TYPICAL SECTION LEGEND**

- (1) HOT-MIX ASPHALT SURFACE COURSE, MIX "D", N70, 2"
- (2) HOT-MIX ASPHALT BINDER COURSE, IL 19.0, N70, 2-1/4"
- (3) HOT-MIX ASPHALT BASE COURSE, 9"
- (4) COMBINATION CONCRETE CURB AND GUTTER, TYPE B-6.12
- (5) HMA FULL DEPTH PAVEMENT, 13-1/4"
- (6) AGGREGATE SUBGRADE IMPROVEMENT, 12" (50 YD)
- (7) STAMPED COLORED PORTLAND CEMENT CONCRETE MEDIAN SURFACE 8 INCH
- (8) STRIP REFLECTIVE CRACK CONTROL TREATMENT
- (9) PORTLAND CEMENT CONCRETE SIDEWALK, 5"
- (10) TOPSOIL, FURNISH AND PLACE, 4"; SODDING, SALT TOLERANT
- (11) COMBINATION CONCRETE CURB AND GUTTER, TYPE M (SPECIAL)
- (12) SUB-BASE GRANULAR MATERIAL, TYPE B, 6"
- (13) AGGREGATE SUBGRADE IMPROVEMENT (CU YD) (AS DETERMINED BY THE ENGINEER DURING CONSTRUCTION)
- (14) BRICK PAVER BANDING
- (15) PEDESTRIAN RAIL (SPECIAL)
- (16) SEGMENTAL CONCRETE BLOCK WALL
- (17) CONCRETE CURB, TYPE B, 6"
- (18) PCC SIDEWALK 10 SP

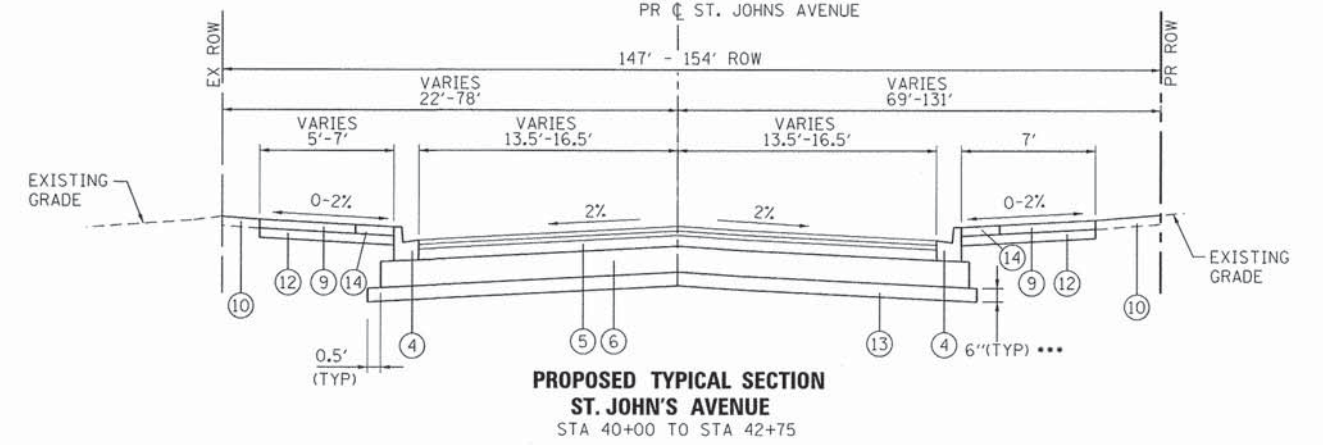
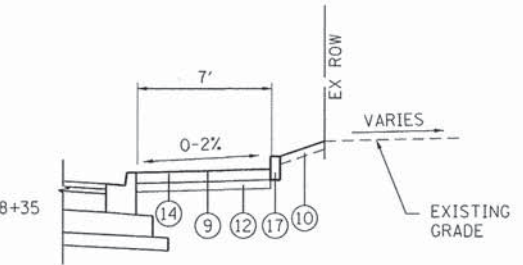

**PROPOSED TYPICAL SECTION  
ST. JOHN'S AVENUE**  
STA 40+00 TO STA 42+75

STRUCTURAL DESIGN TRAFFIC:	YEAR:	2030
PV = 12,205	SU = 129	MU = 514
ROAD/STREET CLASSIFICATION:	CLASS	II
PERCENT OF STRUCTURAL DESIGN TRAFFIC IN DESIGN LANE:	P = 95	S = 1
TRAFFIC FACTOR:	ACTUAL TF = 2.14	AC TYPE = 20
PG GRADE:	BINDER = 64-22	SURFACE = 64-28
SUBGRADE SUPPORT RATING:	SSR = POOR	(STA. 107+50 TO 103+25)
	SSR = POOR	(STA. 160+44 TO 178+43)

- SEE STREETScape PLAN FOR LOCATIONS OF BRICK PAVERS.
- NO PORTLAND CEMENT CONCRETE SIDEWALK OR BRICK PAVER BANDING BETWEEN STA. 56+50 AND STA. 59+18
- SEE GENERAL NOTE #3 UNDER EARTHWORK

HOT-MIX ASPHALT MIXTURE REQUIREMENTS	
MIXTURE TYPE	AIR VOIDS @ Ndes
<b>PAVEMENT RESURFACING</b>	
HOT-MIX ASPHALT SURFACE COURSE, MIX "D", N70 (IL 9.5mm); 2"	4% @ 70 GYR.
HOT-MIX ASPHALT BINDER COURSE, IL-19.0, N70; 2 1/4"	4% @ 70 GYR.
<b>FULL DEPTH PAVEMENT</b>	
HOT-MIX ASPHALT SURFACE COURSE, MIX "D", N70 (IL 9.5mm); 2"	4% @ 70 GYR.
HOT-MIX ASPHALT BINDER COURSE, IL-19.0, N70; 2 1/4"	4% @ 70 GYR.
HOT-MIX ASPHALT BASE COURSE (HMA BINDER IL-19mm); 9" (IN 3 LIFTS)	4% @ 50 GYR.
<b>WIDENING</b>	
HOT-MIX ASPHALT SURFACE COURSE, MIX "D", N70 (IL 9.5mm); 2"	4% @ 70 GYR.
HOT-MIX ASPHALT BINDER COURSE, IL-19.0, N70; 2 1/4"	4% @ 70 GYR.
HOT-MIX ASPHALT BASE COURSE (HMA BINDER IL-19mm); 9" (IN 3 LIFTS)	4% @ 50 GYR.
<b>DRIVEWAYS</b>	
HMA SURFACE COURSE, MIX "D", N50; (IL 9.5mm); 2"	4% @ 50 GYR.
HMA BASE COURSE (HMA BINDER IL-19 mm); PE-4", CE-6" (IN 2 LIFTS)	4% @ 50 GYR.
<b>PATCHING</b>	
CLASS D PATCHES (HMA BINDER IL-19 mm)	4% @ 70 GYR.
<b>TEMPORARY PAVEMENT</b>	
TEMP PAVEMENT (HMA BINDER IL-19 mm); 8" (IN 3 LIFTS)	4% @ 50 GYR.

- THE UNIT WEIGHT TO CALCULATE ALL HMA SURFACE MIXTURE QUANTITIES IS 112 LBS/SQ YD/IN
- THE "AC TYPE" FOR POLYMERIZED HMA MIXES SHALL BE "SBS/SBR PG 76-22" AND FOR NON-POLYMERIZED HMA THE "AC TYPE" SHALL BE "PG 64-22" UNLESS MODIFIED BY DISTRICT ONE SPECIAL PROVISIONS. FOR "PERCENT OF RAP" SEE DISTRICT ONE SPECIAL PROVISIONS.
- NOTE: CONTRACTOR SHALL MILL BEFORE PATCHING

11/4/2013 10:29:40 AM  
DATE PLOTTED:  
FILE NAME: 080622-tyj-04.dgn  
PLOT DRIVER: perlplot  
PEN TABLE: s:\standard\trans.tbl

HRGreen.com Illinois Professional Design Firm #184-001322	USER NAME = mfeller	DESIGNED - JRM	REVISED -
	FILE NAME = 080622-tyj-04.dgn	DRAWN - SMP	REVISED -
	PLOT SCALE = N.T.S.	CHECKED - TH	REVISED -
	PLOT DATE = 11/4/2013	DATE - 11/4/13	REVISED -

STATE OF ILLINOIS  
DEPARTMENT OF TRANSPORTATION

PROPOSED TYPICAL SECTIONS  
JOHNSBURG RD, CHAPEL HILL RD & ST JOHN'S AVENUE  
SCALE: N.T.S. SHEET NO. 2 OF 3 SHEETS STA. TO STA.

F.A.U. RTE.	SECTION	COUNTY	TOTAL SHEETS	SHEET NO.
168	05-00314-03-WR	MCHENRY	120	11
CONTRACT NO. 63870				
FED. ROAD DIST. NO.		ILLINOIS FED. AID PROJECT		

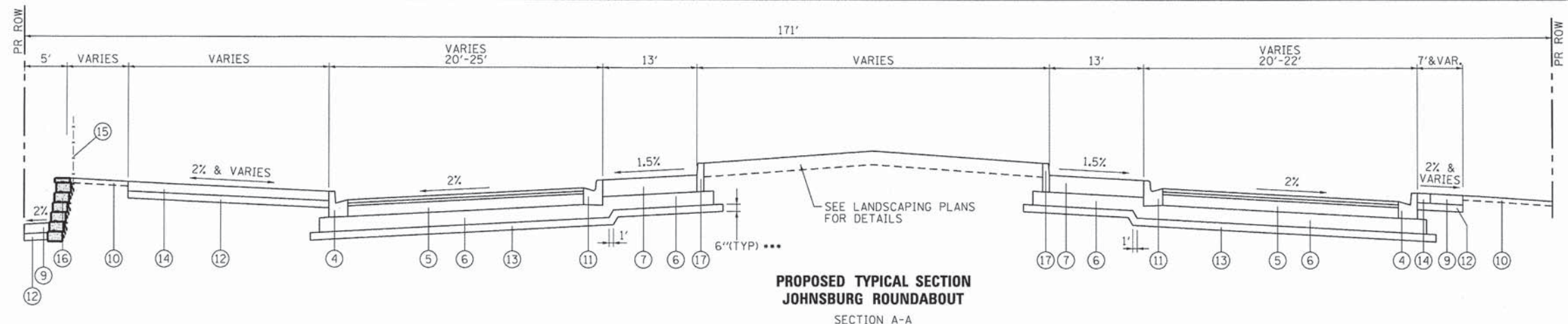

**PROPOSED TYPICAL SECTION  
JOHNSBURG ROUNDABOUT  
SECTION A-A**

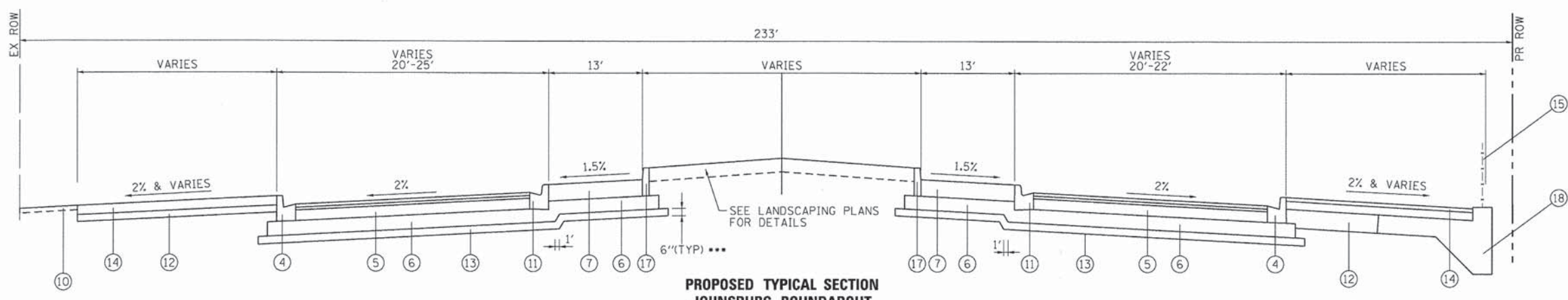

**PROPOSED TYPICAL SECTION  
JOHNSBURG ROUNDABOUT  
SECTION B-B**

\*\*\* SEE GENERAL NOTE #3 UNDER EARTHWORK

**SECTION LOCATION MAP**

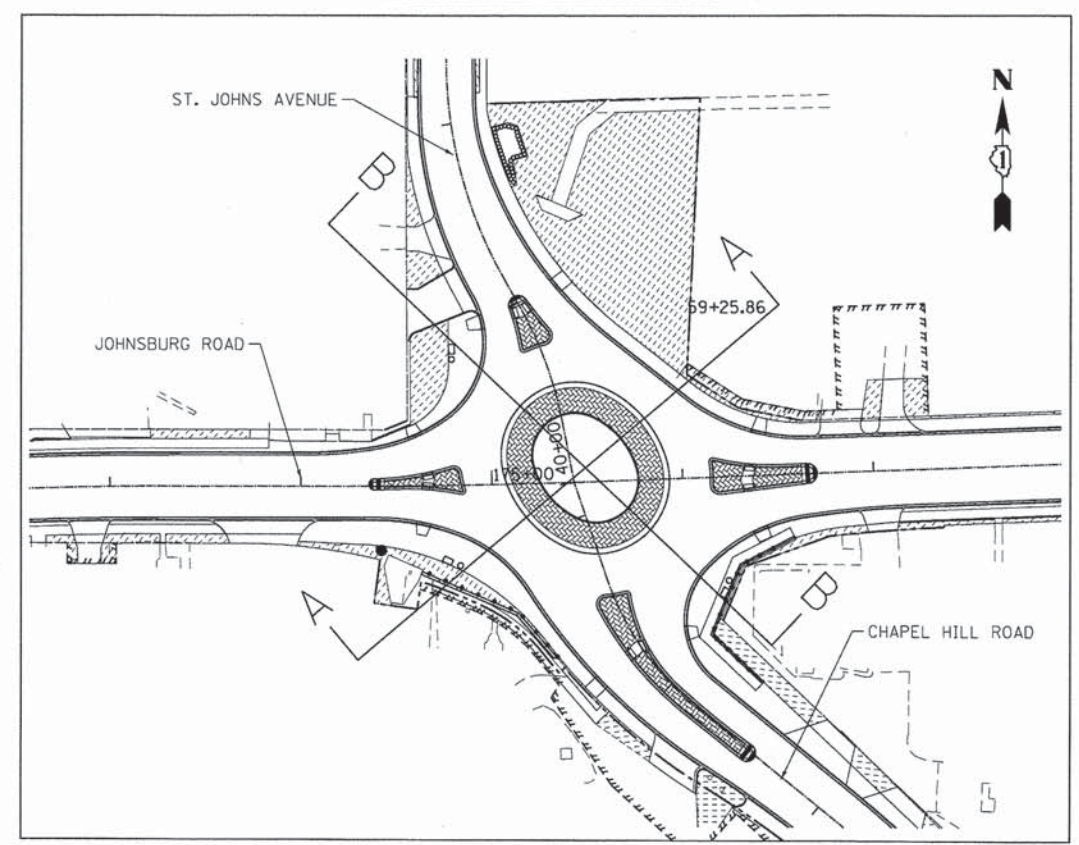

**EXISTING TYPICAL SECTION LEGEND**

- (A) HOT-MIX ASPHALT PAVEMENT; DEPTH VARIES (7" TO 9")
- (B) GRANULAR MATERIAL
- (C) HOT-MIX ASPHALT SHOULDER
- (D) EXISTING GRADE
- (E) COMBINATION CONCRETE CURB AND GUTTER
- (F) PCC SIDEWALK
- (G) HOT-MIX ASPHALT SURFACE REMOVAL 4-1/4"
- (H) PORTLAND CEMENT CONCRETE PAVEMENT, 6"

**PROPOSED TYPICAL SECTION LEGEND**

- (1) HOT-MIX ASPHALT SURFACE COURSE, MIX "D", N70, 2"
- (2) HOT-MIX ASPHALT BINDER COURSE, IL 19.0, N70, 2-1/4"
- (3) HOT-MIX ASPHALT BASE COURSE, 9"
- (4) COMBINATION CONCRETE CURB AND GUTTER, TYPE B-6.12
- (5) HMA FULL DEPTH PAVEMENT, 13-1/4"
- (6) AGGREGATE SUBGRADE IMPROVEMENT, 12" (SQ YD)
- (7) STAMPED COLORED PORTLAND CEMENT CONCRETE MEDIAN SURFACE 8 INCH
- (8) STRIP REFLECTIVE CRACK CONTROL TREATMENT
- (9) PORTLAND CEMENT CONCRETE SIDEWALK, 5"
- (10) TOPSOIL, FURNISH AND PLACE, 4"; SODDING, SALT TOLERANT
- (11) COMBINATION CONCRETE CURB AND GUTTER, TYPE M (SPECIAL)
- (12) SUB-BASE GRANULAR MATERIAL, TYPE B, 6"
- (13) AGGREGATE SUBGRADE IMPROVEMENT (CU YD) (AS DETERMINED BY THE ENGINEER DURING CONSTRUCTION)
- (14) BRICK PAVER BANDING
- (15) PEDESTRIAN RAIL (SPECIAL)
- (16) SEGMENTAL CONCRETE BLOCK WALL
- (17) CONCRETE CURB, TYPE B, 6"
- (18) PCC SIDEWALK 10 SP

COMPANY NAME: HRGreen  
 PROJECT CONTACT: HRGreen.com  
 CLIENT: Illinois Professional Design Firm  
 DATE PLOTTED: 10/24/2013 10:58:44 AM  
 FILE NAME: 080622-tyr-06.dgn  
 PLOT DRIVER: plotdrv  
 PLOT TABLE: standard-trans.tbl



USER NAME = gfour	DESIGNED - JRM	REVISED -
FILE NAME = 080622-tyr-06.dgn	DRAWN - SMP	REVISED -
PLOT SCALE = N.T.S.	CHECKED - TH	REVISED -
PLOT DATE = 10/24/2013	DATE - 10/24/13	REVISED -

**STATE OF ILLINOIS  
DEPARTMENT OF TRANSPORTATION**

**PROPOSED TYPICAL SECTIONS  
JOHNSBURG ROUNDABOUT**

SCALE: N.T.S. SHEET NO. 3 OF 3 SHEETS STA. TO STA.

F.A.U. RTE. 168	SECTION 05-00314-03-WR	COUNTY MCHENRY	TOTAL SHEETS 120	SHEET NO. 12
FED. ROAD DIST. NO. [ILLINOIS] FED. AID PROJECT			CONTRACT NO. 63870	

**PROP. CURVE PRJOHN-3**

Δ = 10° 05' 24" (RT)  
 D = 3° 29' 23"  
 R = 1,641.82'  
 T = 144.94'  
 L = 289.13'  
 E = 6.39'  
 e = 2.00%  
 T.R. = 40.92  
 S.E. RUN = 40.92  
 P.C. STA = 170+30.73  
 N: 2,081,160.78  
 E: 1,008,447.60  
 P.I. STA. = 171+75.67  
 N: 2,081,186.46  
 E: 1,008,590.24  
 P.T. STA = 173+19.86  
 N: 2,081,186.76  
 E: 1,008,735.18

**PROP. CURVE PRJOHN-4**

Δ = 2° 07' 41" (LT)  
 D = 1° 24' 53"  
 R = 4,050.00'  
 T = 75.22'  
 L = 150.42'  
 E = 0.70'  
 e = N/A  
 T.R. = N/A  
 S.E. RUN = N/A  
 P.C. STA = 174+11.32  
 N: 2,081,186.95  
 E: 1,008,826.64  
 P.I. STA. = 174+86.54  
 N: 2,081,186.95  
 E: 1,008,826.64  
 P.T. STA = 175+61.74  
 N: 2,081,190.06  
 E: 1,008,977.02

**PROP. CURVE PRJOHN-5**

Δ = 9° 58' 14" (LT)  
 D = 6° 35' 09"  
 R = 870.00'  
 T = 75.89'  
 L = 151.40'  
 E = 3.30'  
 e = N/A  
 T.R. = N/A  
 S.E. RUN = N/A  
 P.C. STA = 178+58.21  
 N: 2,081,201.68  
 E: 1,009,273.26  
 P.I. STA. = 179+34.10  
 N: 2,081,204.66  
 E: 1,009,349.09  
 P.T. STA = 180+09.61  
 N: 2,081,220.71  
 E: 1,009,423.26

**PROP. CURVE PRCHAP-1**

Δ = 4° 05' 17" (LT)  
 D = 9° 17' 37"  
 R = 616.50'  
 T = 22.00'  
 L = 43.99'  
 E = 0.39'  
 e = N/A  
 T.R. = N/A  
 S.E. RUN = N/A  
 P.C. STA = 56+45.98  
 N: 2,080,985.27  
 E: 1,009,127.69  
 P.I. STA. = 56+67.99  
 N: 2,081,000.27  
 E: 1,009,111.59  
 P.T. STA = 56+89.97  
 N: 2,081,014.08  
 E: 1,009,094.47

**PROP. CURVE PRCHAP-2**

Δ = 32° 13' 52" (RT)  
 D = 38° 11' 50"  
 R = 150.00'  
 T = 43.34'  
 L = 84.38'  
 E = 6.14'  
 e = N/A  
 T.R. = N/A  
 S.E. RUN = N/A  
 P.C. STA = 57+81.68  
 N: 2,081,071.67  
 E: 1,009,023.09  
 P.I. STA. = 58+25.02  
 N: 2,081,098.88  
 E: 1,008,989.36  
 P.T. STA = 58+66.06  
 N: 2,081,139.89  
 E: 1,008,975.34

**PROP. CURVE PRSTJO-1**

Δ = 18° 20' 08" (LT)  
 D = 28° 38' 52"  
 R = 200.00'  
 T = 32.28'  
 L = 64.00'  
 E = 2.59'  
 e = N/A  
 T.R. = N/A  
 S.E. RUN = N/A  
 P.C. STA = 40+32.63  
 N: 2,081,221.39  
 E: 1,008,952.11  
 P.I. STA. = 40+64.91  
 N: 2,081,253.05  
 E: 1,008,945.86  
 P.T. STA = 40+96.63  
 N: 2,081,281.15  
 E: 1,008,929.97

**PROP. CURVE PRSTJO-2**

Δ = 23° 51' 06" (RT)  
 D = 23° 51' 18"  
 R = 240.18'  
 T = 50.73'  
 L = 99.99'  
 E = 5.30'  
 e = N/A  
 T.R. = N/A  
 S.E. RUN = N/A  
 P.C. STA = 41+14.57  
 N: 2,081,296.76  
 E: 1,008,921.15  
 P.I. STA. = 41+65.29  
 N: 2,081,349.17  
 E: 1,008,891.50  
 P.T. STA = 42+14.55  
 N: 2,081,391.39  
 E: 1,008,891.18

**BENCHMARKS (DATUM IS NAVD 88)**

- BM20 - RAILROAD SPIKE IN EAST FACE OF POWERPOLE LOCATED AT THE SOUTHWEST CORNER OF JOHNSBURG ROAD AND CHAPEL HILL ROAD. ELEVATION=755.42
- BM21 - RAILROAD SPIKE IN WEST FACE OF SERVICE POWERPOLE LOCATED AT THE NORTHEAST CORNER OF JOHNSBURG ROAD AND CHAPEL HILL ROAD. ELEVATION=756.15
- BM22 - RAILROAD SPIKE IN SOUTH FACE OF POWERPOLE LOCATED AT THE NORTHWEST CORNER OF JOHNSBURG ROAD AND SPRING GROVE ROAD. ELEVATION=762.27
- BM23 - RAILROAD SPIKE IN NORTH FACE OF 1ST POWERPOLE LOCATED WEST OF THE ENTRANCE TO DUTCH CREEK ESTATES AND ON THE SOUTH SIDE OF JOHNSBURG ROAD. ELEVATION=760.83
- BM24 - RAILROAD SPIKE IN NORTH FACE OF POWERPOLE LOCATED ON THE SOUTH SIDE OF JOHNSBURG ROAD AND APPROXIMATELY 40 FEET WEST OF THE DRIVEWAY TO 3315 JOHNSBURG ROAD. ELEVATION=796.48

**PROJECT BEGINS  
STA. 167+00.00**

**PROJECT LIMIT  
STA. 42+75.00**

**PROJECT ENDS  
STA. 178+43.00**

**PROJECT LIMIT  
STA. 53+22.00**

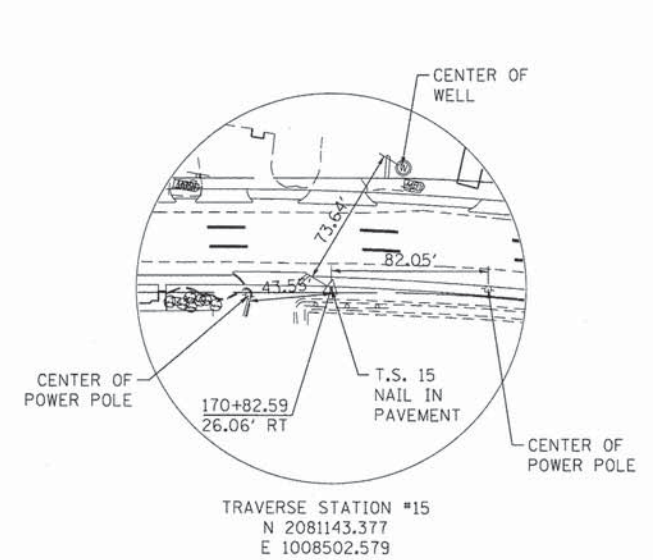
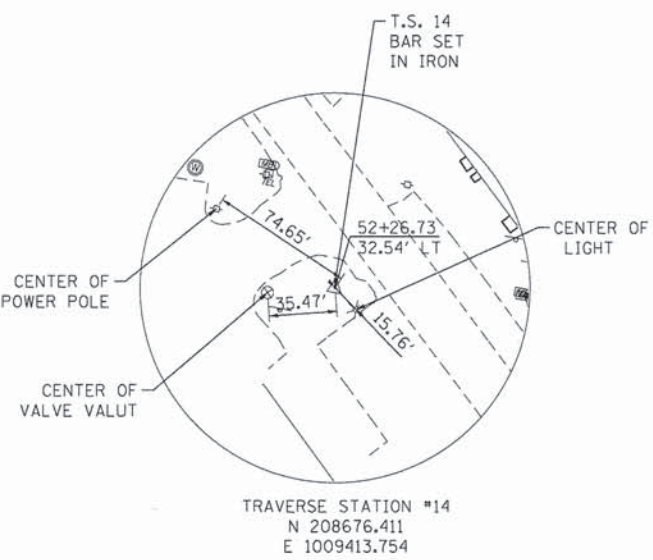
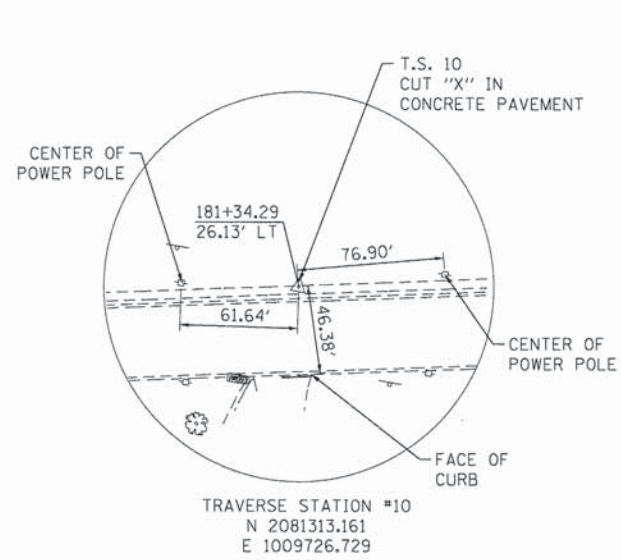
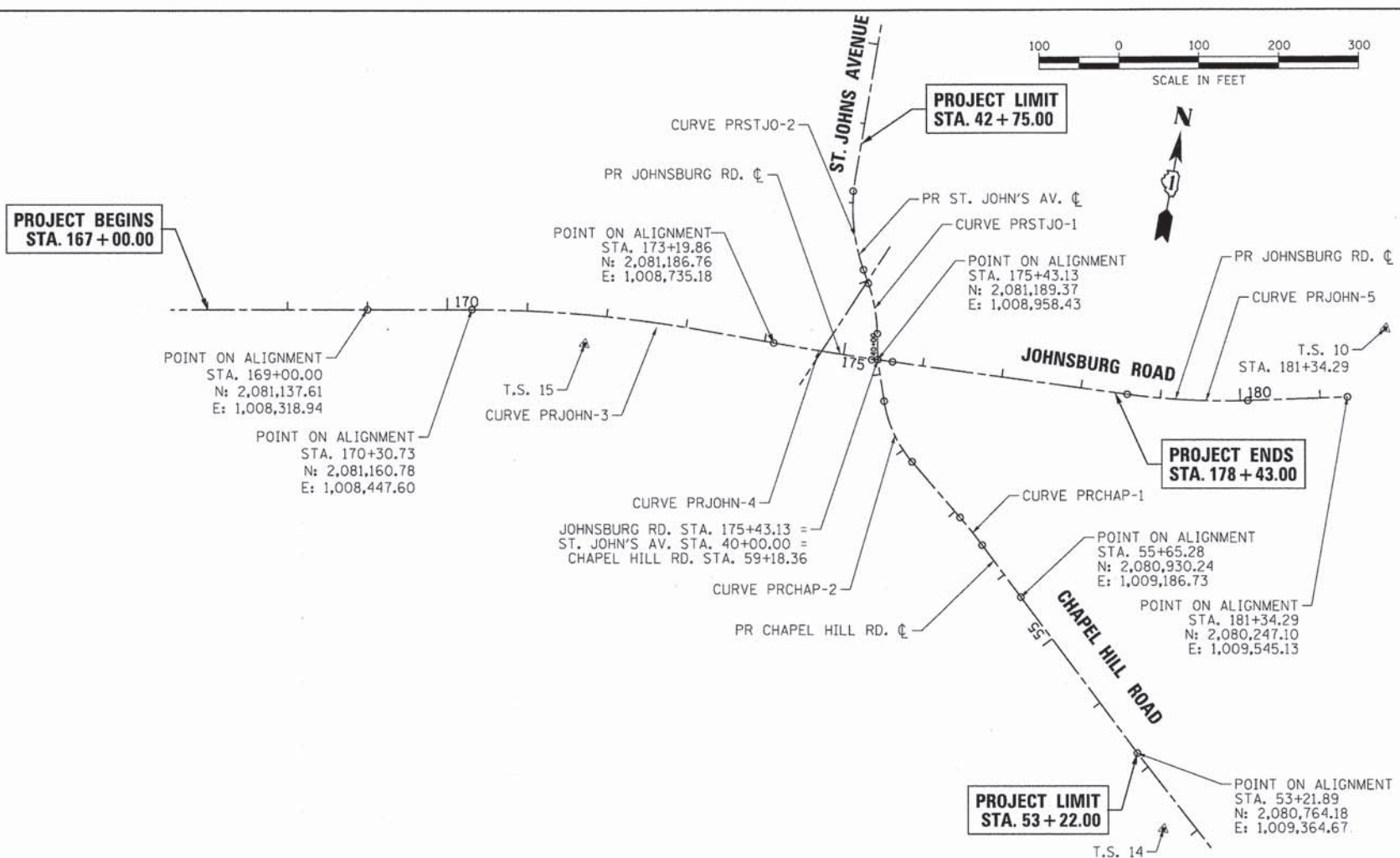

COMPANY NAME: HRGreen.com  
 PROJECT CONTACT: HRGreen.com  
 CLIENT: HRGreen.com  
 DATE PLOTTED: 10/24/2013 11:58:54 AM  
 FILE NAME: 080622-11e-02.dgn  
 PLOT DRIVER: pdfplot  
 PEN TABLE: standard.ctb

USER NAME = gfour	DESIGNED - JRM	REVISED -
FILE NAME = 080622-11e-02.dgn	DRAWN - JPA	REVISED -
PLOT SCALE = 1" = 100'	CHECKED - TH	REVISED -
PLOT DATE = 10/24/2013	DATE - 10/24/13	REVISED -

**STATE OF ILLINOIS  
DEPARTMENT OF TRANSPORTATION**

**ALIGNMENT, TIES AND BENCHMARKS**

SCALE: 1" = 100' SHEET NO. 1 OF 1 SHEETS STA. TO STA.

F.A.U. RTE. 168	SECTION 05-00314-03-WR	COUNTY MCHENRY	TOTAL SHEETS 120	SHEET NO. 13
CONTRACT NO. 63870			ILLINOIS FED. AID PROJECT	

**SIGN LEGEND**

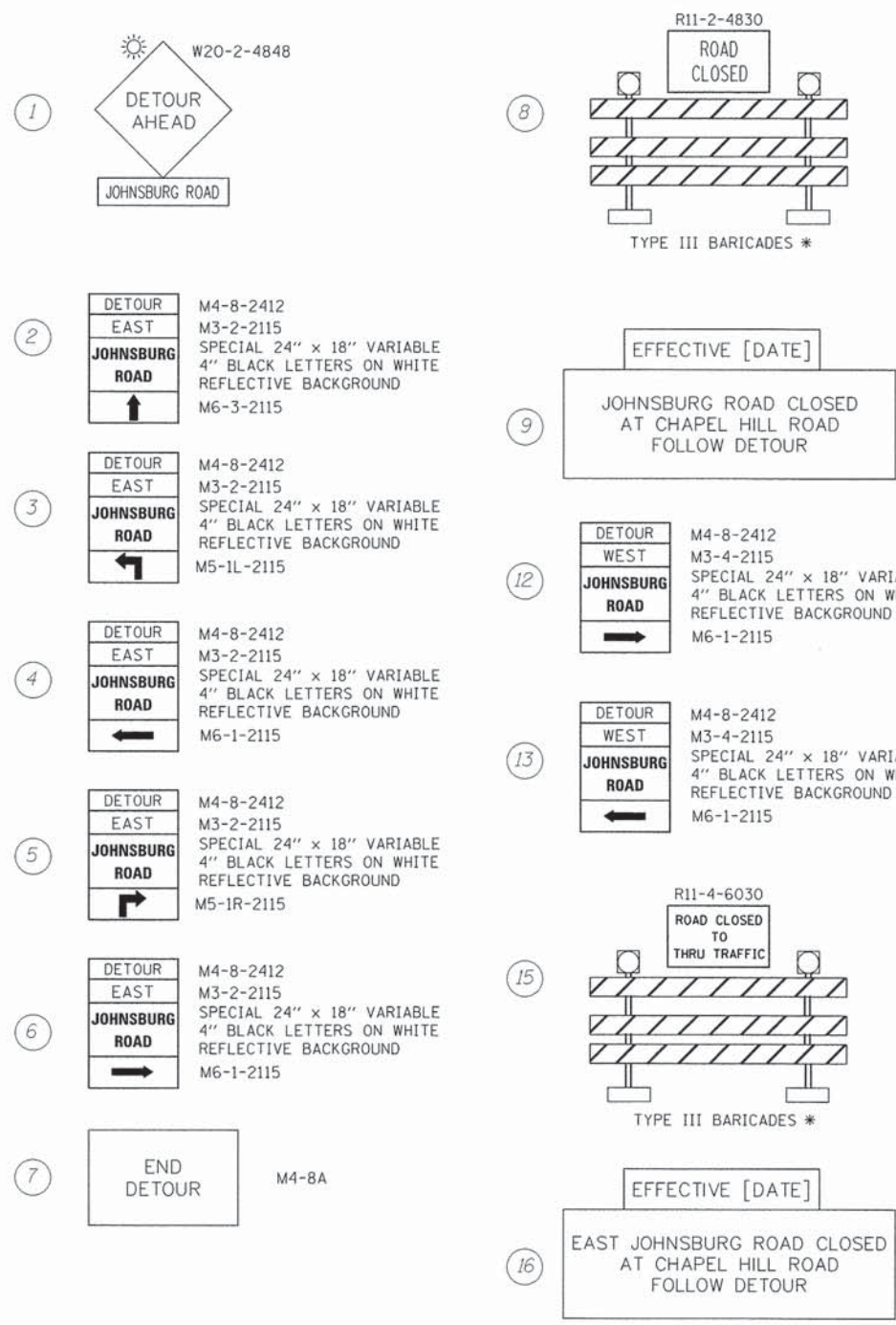

**DETOUR LEGEND**

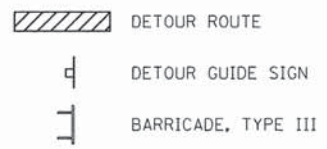

NOTE:  
THE WORK REQUIRED TO FURNISH, ERECT, MAINTAIN AND REMOVE ALL APPLICABLE TRAFFIC CONTROL DEVICES ALONG THE DETOUR ROUTE SHALL BE INCLUDED IN THE PAY ITEM FOR TRAFFIC CONTROL AND PROTECTION, (SPECIAL).

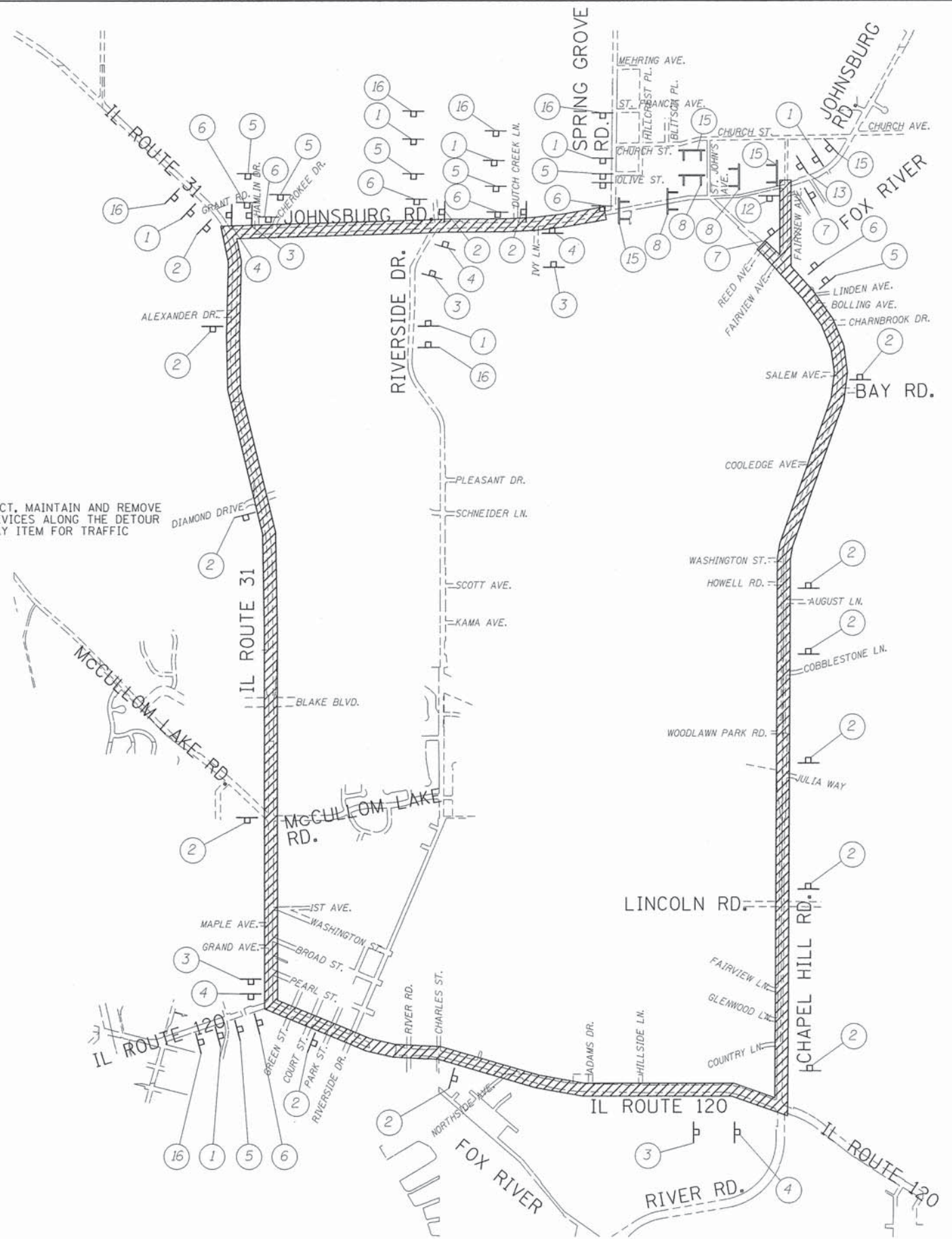

\* IF A TYPE III BARRICADE WITH AN ATTACHED SIGN PANEL WHICH MEETS NCHRP 350 REQUIREMENTS IS NOT AVAILABLE, THE SIGNS SHALL BE MOUNTED, ABOVE THE BARRICADES, ON SEPARATE SIGNS SUPPORTS THAT MEET NCHRP 350 REQUIREMENTS.

COMPANY NAME: HRGreen  
PROJECT CONTACT: HRGreen.com  
DATE PLOTTED: 11/14/2013 11:16:47 AM  
FILE NAME: 080622-detour1.dgn  
PLOT DRIVER: pdfplot  
PLOT SCALE: 1"=1000'

**HRGreen**  
Illinois Professional Design Firm  
# 184-001322

USER NAME = mfaller	DESIGNED -	REVISED -
FILE NAME = 080622-detour1.dgn	DRAWN -	REVISED -
PLOT SCALE = 1"=1000'	CHECKED - TH	REVISED -
PLOT DATE = 11/14/2013	DATE - 11/14/13	REVISED -

**STATE OF ILLINOIS  
DEPARTMENT OF TRANSPORTATION**

**DETOUR PLAN  
STAGE 1 AND STAGE 2**

SCALE: 1"=1000' SHEET NO. 1 OF 1 SHEETS STA. TO STA.

F.A.U. RTE. 168	SECTION 05-00314-03-WR	COUNTY MCHENRY	TOTAL SHEETS 120	SHEET NO. 14
FED. ROAD DIST. NO.		ILLINOIS FED. AID PROJECT		
CONTRACT NO. 63870				

**DETOUR LEGEND**

-  DETOUR ROUTE
-  DETOUR GUIDE SIGN
-  BARRICADE, TYPE III

NOTE:  
THE WORK REQUIRED TO FURNISH, ERECT, MAINTAIN AND REMOVE ALL APPLICABLE TRAFFIC CONTROL DEVICES ALONG THE DETOUR ROUTE SHALL BE INCLUDED IN THE PAY ITEM FOR TRAFFIC CONTROL AND PROTECTION, (SPECIAL).

**SIGN LEGEND**

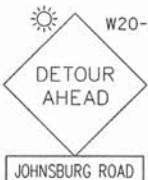
1  W20-2-4848  
DETOUR AHEAD  
JOHNSBURG ROAD

2  M4-8-2412  
M3-2-2115  
SPECIAL 24" x 18" VARIABLE  
4" BLACK LETTERS ON WHITE  
REFLECTIVE BACKGROUND  
M6-3-2115  
DETOUR EAST  
JOHNSBURG ROAD

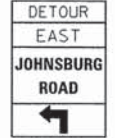
3  M4-8-2412  
M3-2-2115  
SPECIAL 24" x 18" VARIABLE  
4" BLACK LETTERS ON WHITE  
REFLECTIVE BACKGROUND  
M5-1L-2115  
DETOUR WEST  
JOHNSBURG ROAD

4  M4-8-2412  
M3-2-2115  
SPECIAL 24" x 18" VARIABLE  
4" BLACK LETTERS ON WHITE  
REFLECTIVE BACKGROUND  
M6-1-2115  
DETOUR EAST  
JOHNSBURG ROAD

5  M4-8-2412  
M3-2-2115  
SPECIAL 24" x 18" VARIABLE  
4" BLACK LETTERS ON WHITE  
REFLECTIVE BACKGROUND  
M5-1R-2115  
DETOUR WEST  
JOHNSBURG ROAD

6  M4-8-2412  
M3-2-2115  
SPECIAL 24" x 18" VARIABLE  
4" BLACK LETTERS ON WHITE  
REFLECTIVE BACKGROUND  
M6-1-2115  
DETOUR EAST  
JOHNSBURG ROAD

7  M4-8A  
END  
DETOUR

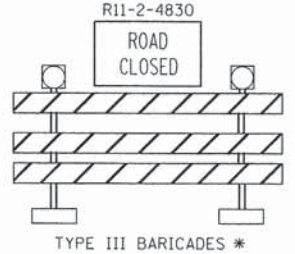
8  R11-2-4830  
ROAD  
CLOSED  
TYPE III BARRICADES \*

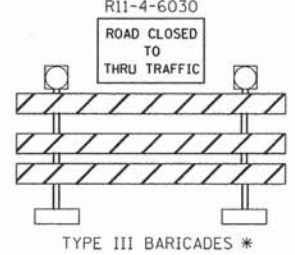
9  R11-4-6030  
ROAD CLOSED  
TO  
THRU TRAFFIC  
TYPE III BARRICADES \*

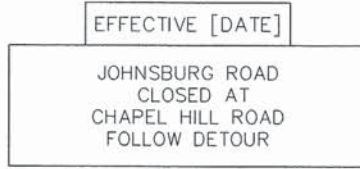
10  EFFECTIVE [DATE]  
JOHNSBURG ROAD  
CLOSED AT  
CHAPEL HILL ROAD  
FOLLOW DETOUR

11  M4-8-2412  
M3-4-2115  
SPECIAL 24" x 18" VARIABLE  
4" BLACK LETTERS ON WHITE  
REFLECTIVE BACKGROUND  
M6-3-2115  
DETOUR WEST  
JOHNSBURG ROAD

12  M4-8-2412  
M3-4-2115  
SPECIAL 24" x 18" VARIABLE  
4" BLACK LETTERS ON WHITE  
REFLECTIVE BACKGROUND  
M5-1R-2115  
DETOUR WEST  
JOHNSBURG ROAD

13  M4-8-2412  
M3-4-2115  
SPECIAL 24" x 18" VARIABLE  
4" BLACK LETTERS ON WHITE  
REFLECTIVE BACKGROUND  
M6-1-2115  
DETOUR WEST  
JOHNSBURG ROAD

14  M4-8-2412  
M3-4-2115  
SPECIAL 24" x 18" VARIABLE  
4" BLACK LETTERS ON WHITE  
REFLECTIVE BACKGROUND  
M5-1L-2115  
DETOUR WEST  
JOHNSBURG ROAD

\* IF A TYPE III BARRICADE WITH AN ATTACHED SIGN PANEL WHICH MEETS NCHRP 350 REQUIREMENTS IS NOT AVAILABLE, THE SIGNS SHALL BE MOUNTED, ABOVE THE BARRICADES, ON SEPARATE SIGNS SUPPORTS THAT MEET NCHRP 350 REQUIREMENTS.

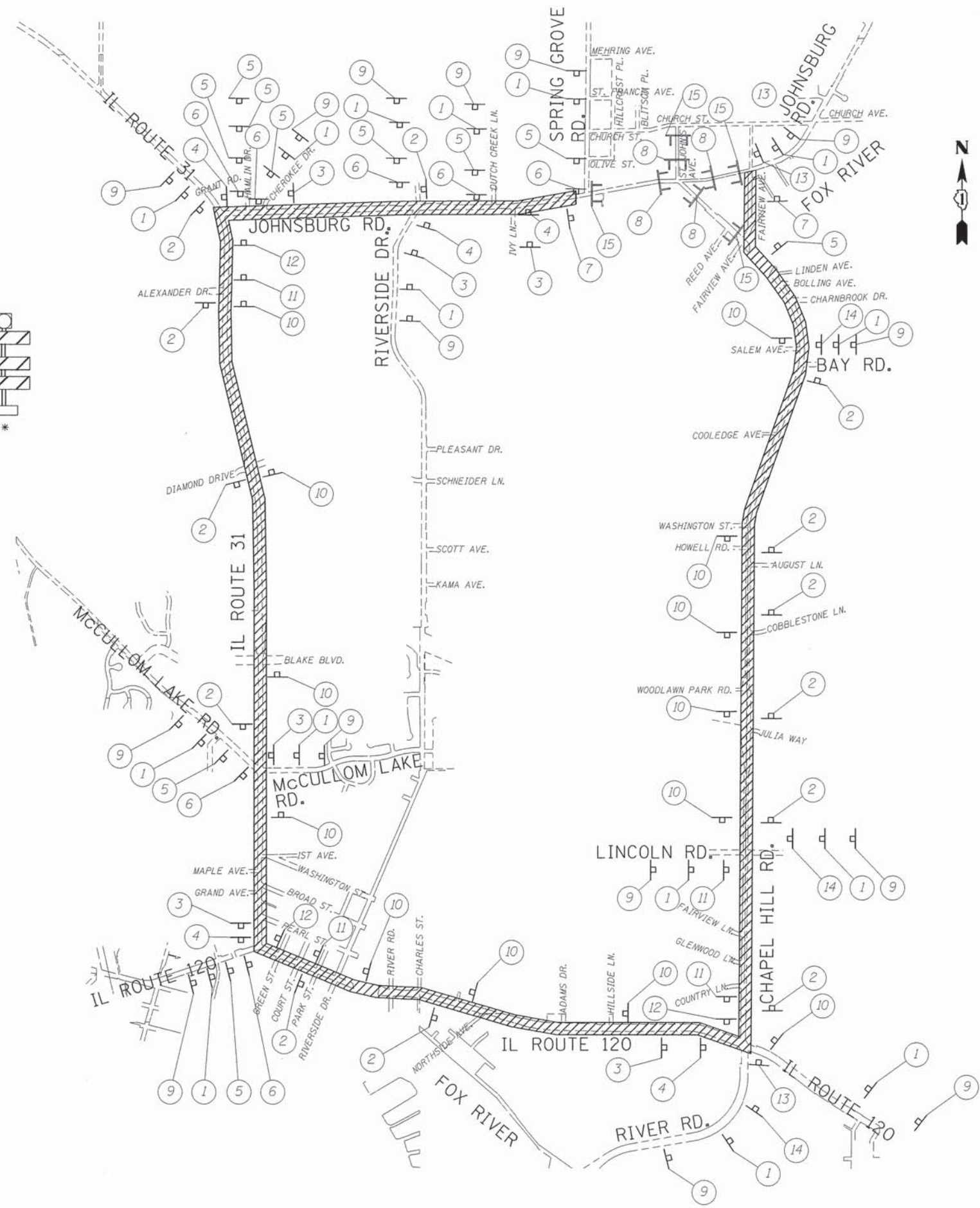

COMPANY NAME: HRGreen  
 PROJECT CONTACT: HRGreen.com  
 CLIENT: HRGreen.com  
 DATE PLOTTED: 11/14/2013 11:05:54 AM  
 FILE NAME: 000622-detour2.dgn  
 PLOT DATE: 11/14/2013  
 PLOT TIME: 11:05:54 AM  
 PLOT BY: HRGreen.com

**HRGreen**  
 HRGreen.com  
 Illinois Professional Design Firm  
 #194-001322

USER NAME = mfeller	DESIGNED -	REVISED -
FILE NAME = 000622-detour2.dgn	DRAWN -	REVISED -
PLOT SCALE = 1"=1000'	CHECKED - TH	REVISED -
PLOT DATE = 11/14/2013	DATE - 11/14/13	REVISED -

**STATE OF ILLINOIS  
DEPARTMENT OF TRANSPORTATION**

<b>DETOUR PLAN STAGE 3</b>	
SCALE: 1"=1000'	SHEET NO. 1 OF 1 SHEETS STA. TO STA.

F.A.U. RTE. 168	SECTION 05-00314-03-WR	COUNTY MCHENRY	TOTAL SHEETS 120	SHEET NO. 15
CONTRACT NO. 63870			ILLINOIS FED. AID PROJECT	

**MAINTENANCE OF TRAFFIC GENERAL NOTES**

- ALL OF THE TRAFFIC CONTROL DEVICES SHALL BE IN PLACE BEFORE CONSTRUCTION IS STARTED. ALL TEMPORARY PAVEMENT MARKINGS & TRAFFIC CONTROL DEVICES SHALL BE IN PLACE AT THE BEGINNING OF EACH STAGE, AND SHALL BE MAINTAINED FOR THE DURATION OF THAT STAGE UNLESS OTHERWISE DIRECTED BY THE ENGINEER.
- ALL TRAVEL LANES SHALL BE A MINIMUM ELEVEN FOOT (11') WIDE AND SHALL BE KEPT OPEN TO TRAFFIC ON JOHNSBURG ROAD DURING STAGES 1 AND 2.
- ALL PAVEMENT MARKINGS CONFLICTING WITH REVISED TRAFFIC PATTERNS SHALL BE REMOVED. TYPE III MARKING TAPE SHALL BE USED ON THE FINAL WEARING SURFACE OR ON THE EXISTING PAVEMENT TO REMAIN WHEN THE TEMPORARY MARKING WILL CONFLICT WITH THE PERMANENT PAVEMENT MARKING SUCH AS ON TAPERS OR LANE SHIFTS. PAVEMENT MARKING PAINT SHALL BE USED ON ALL SURFACES TO BE REMOVED OR COVERED WITH SURFACE COURSE.
- TEMPORARY SIGNING, AS SHOWN, SHALL CONFORM TO THE APPLICABLE STANDARDS INCLUDED IN THE SPECIAL PROVISIONS AND CONTRACT PLANS OR AS DIRECTED BY THE ENGINEER. ALL "ROAD CLOSED" AND "DETOUR AHEAD" SIGNS SHALL BE EQUIPPED WITH MONO-DIRECTIONAL AMBER FLASHING LIGHTS.
- THE ENGINEER, THE VILLAGE OF JOHNSBURG, IDOT AND THE MCHENRY COUNTY DIVISION OF TRANSPORTATION SHALL BE NOTIFIED AT LEAST TWO WEEKS PRIOR TO THE DAY THE DETOUR IS TO BE IN EFFECT. THE CONTRACTOR SHALL CONTACT THE APPROPRIATE LOCAL AGENCIES AND INTERESTED PARTIES.
- THE CONTRACTOR SHALL PROVIDE THE ENGINEER WITH THE NAMES AND PHONE NUMBERS OF HIS TRAFFIC CONTROL SUBCONTRACTOR OR TRAFFIC CONTROL REPRESENTATIVES FOR THE PROJECT, (INCLUDING A 24-HR EMERGENCY NUMBER) AT THE PRECONSTRUCTION MEETING.
- THE CONTRACTOR SHALL BE RESPONSIBLE FOR THE FIELD LOCATION OF ALL DETOUR AND CONSTRUCTION SIGNING. THE CONTRACTOR MAY REQUEST THE ENGINEER TO FIELD VERIFY THE POSITIONS AND LOCATION OF ANY SIGNS.
- ALL EXISTING SIGNING THAT IS NOT APPLICABLE WITH THE DETOUR IN EFFECT AND TRAFFIC CONTROL SHALL BE COMPLETELY COVERED OR REMOVED BY THE CONTRACTOR IN A MANNER MEETING THE APPROVAL OF THE ENGINEER. THIS WORK SHALL BE INCLUDED IN THE COST OF THE TRAFFIC CONTROL AND PROTECTION (SPECIAL).
- ALL DETOUR SIGNING SHALL BE POST MOUNTED.
- THE CONTRACTOR SHALL BE RESPONSIBLE FOR ENSURING THAT ALL BARRICADES, SIGNS, LIGHTS, AND OTHER DEVICES INSTALLED ARE IN PLACE AND OPERATING 24 HOURS EACH DAY, INCLUDING SUNDAYS AND HOLIDAYS.
- THE CONTRACTOR SHALL BE RESPONSIBLE FOR MAINTAINING THE VISIBILITY OF ALL DETOUR AND CONSTRUCTION SIGNS, INCLUDING VEGETATION REMOVAL OR TRIMMING IF DEEMED NECESSARY BY THE ENGINEER.
- THE ENGINEER SHALL BE NOTIFIED AT LEAST 48 HOURS BEFORE THE ROAD IS TO REOPENED TO TRAFFIC. THE ENGINEER WILL CONTACT THE APPROPRIATE LOCAL AGENCIES AND INTERESTED PARTIES.

**MAINTENANCE OF TRAFFIC GENERAL NOTES (CONT)**

- THE CONTRACTOR SHALL PROVIDE INFORMATION SIGNS ON TEMPORARY SUPPORTS FOR ALL COMMERCIAL DRIVEWAYS. THIS WORK WILL BE PAID FOR PER DISTRICT ONE DETAIL TC-26. ACCESS SHALL BE MAINTAINED TO ALL PROPERTIES DURING CONSTRUCTION OPERATIONS WITH THE USE OF AGGREGATE FOR TEMPORARY ACCESS.
- THE CONTRACTOR SHALL PROVIDE TEMPORARY BITUMINOUS RAMP WEDGES TO TRANSITION THE DIFFERENTIAL ELEVATIONS CAUSED BY CONSTRUCTION BETWEEN THE NEW CONSTRUCTION AND THE EXISTING PAVEMENT. ANY PAVEMENT DROP-OFFS GREATER THAN 3 INCHES IMMEDIATELY ADJACENT TO TRAFFIC SHALL NOT BE LEFT OVERNIGHT. PROVIDE TEMPORARY HOT-MIX ASPHALT RAMP WEDGES OR OTHER MITIGATING MEASURES APPROVED BY THE ENGINEER AND SHALL BE INCLUDED IN THE COST OF THE TRAFFIC CONTROL AND PROTECTION (SPECIAL).
- THE CONTRACTOR SHALL MAINTAIN TRAFFIC IN ACCORDANCE WITH THE PLANS, SPECIAL PROVISIONS, STATE STANDARDS AND AS DIRECTED BY THE ENGINEER.
- EXISTING TRAFFIC CONTROL DEVICES WITHIN THE LIMITS OF CONSTRUCTION, ARE TO BE PROTECTED FROM DAMAGE. ANY DAMAGED SIGNS CAUSED BY HIS WORK SHALL BE REPLACED BY THE CONTRACTOR AND SHALL BE INCLUDED IN THE COST OF THE TRAFFIC CONTROL AND PROTECTION (SPECIAL).
- TRAFFIC CONTROL DEPICTED ON THE MAINTENANCE OF TRAFFIC PLANS AND DETOUR PLANS IS THE MINIMUM REQUIREMENT. OTHER WORK OR SIGNING MAY BE REQUIRED BY THE ENGINEER AND SHALL BE INCLUDED IN THE COST OF THE TRAFFIC CONTROL AND PROTECTION (SPECIAL).
- THE CONTRACTOR IS RESPONSIBLE FOR RELOCATING/MOVING ALL DETOUR SIGNING DUE TO ADJACENT CONSTRUCTION PROJECTS AT NO ADDITIONAL COST.
- TEMPORARY INFORMATION SIGNS SHALL BE PROVIDED FOR ALL BUSINESSES LOCATED WITHIN THE PROJECT LIMITS INDICATING THAT ACCESS TO THE BUSINESSES ARE AVAILABLE. TEMPORARY INFORMATION SIGNS SHALL BE PAID FOR AS TEMPORARY INFORMATION SIGNING.
- THE CONTRACTOR SHALL CONTACT THE DISTRICT ONE ARTERIAL TRAFFIC CONTROL SUPERVISOR AT (847) 705-4470 A MINIMUM OF 72 HOURS IN ADVANCE OF BEGINNING WORK.
- ALL LIGHT POLES SHALL BE IN POSSESSION OF THE ELECTRIC CONTRACTOR PRIOR TO THE START OF STAGE 3 OF THE PROJECT.

**SUGGESTED MAINTENANCE OF TRAFFIC AND CONSTRUCTION STAGING**

**PRE-STAGE**

- CONSTRUCT TEMPORARY PAVEMENT AT LOCATION SHOWN IN THE MAINTENANCE OF TRAFFIC PLAN.
- REMOVE CONFLICTING SIGNS.
- RELOCATE EXISTING SIGNS AS NEEDED.
- REMOVE ALL PAVEMENT MARKINGS IN CONFLICT WITH MAINTENANCE OF TRAFFIC STRIPING.

**STAGE 1**

- PLACE STAGE 1 TRAFFIC CONTROL DEVICES AND TEMPORARY PAVEMENT MARKINGS.
- MAINTAIN TRAFFIC LANES AS SHOWN IN STAGE 1.
- CONSTRUCT CURB AND GUTTER, BINDER AND DRAINAGE STRUCTURES BETWEEN STA 169+00 TO STA 174+25.
- CONSTRUCT PORTIONS OF ST. JOHN'S AVENUE, JOHNSBURD ROAD WEST OF CHAPEL HILL ROAD AND CHAPEL HILL ROAD WITHIN THE WORK ZONE.
- INSTALL TEMPORARY DRAINAGE SYSTEM AND CONSTRUCT SOUTH PORTION OF THE BOX CULVERT AS DETAILED IN THE STRUCTURAL PLAN SHEETS.

**STAGE 2**

- PLACE STAGE 2 TRAFFIC CONTROL DEVICES AND TEMPORARY PAVEMENT MARKINGS.
- MAINTAIN TRAFFIC LANES AS SHOWN IN STAGE 2.
- CONSTRUCT CURB AND GUTTER, BINDER AND DRAINAGE STRUCTURES WITHIN THE WORK ZONE BETWEEN STA 169+00 AND STA 174+25.
- CONTINUE TO CONSTRUCT PORTIONS OF ST. JOHN'S AVENUE, JOHNSBURG ROAD WEST OF CHAPEL HILL ROAD, AND CHAPEL HILL ROAD WITHIN THE WORK ZONE.
- INSTALL TEMPORARY DRAINAGE SYSTEM AND CONSTRUCT THE NORTH PORTION OF THE BOX CULVERT AS DETAILED IN THE STRUCTURAL PLAN SHEETS.

**STAGE 3**

- JOHNSBURG ROAD AT IT'S INTERSECTION WITH CHAPEL HILL ROAD/ST. JOHN'S AVENUE SHALL BE CLOSED TO ALL TRAFFIC FOR A DURATION NOT EXCEEDING 45 CALENDAR DAYS (SEE SPECIFICATIONS FOR ADDITIONAL INFORMATION). THE INTERSECTION MUST BE REOPENED TO ALL TRAFFIC 45 CALENDAR DAYS AFTER THE INTERSECTION IS CLOSED TO TRAFFIC. LIMITS OF FULL CLOSURE ARE IDENTIFIED ON THE MAINTENANCE OF TRAFFIC PLAN STAGE 3. ANY REVISIONS TO THE LIMITS OF CLOSURE MUST BE APPROVED BY THE ENGINEER.
- JOHNSBURG ROAD, CHAPEL HILL ROAD AND ST. JOHN'S AVENUE WITHIN THE PROJECT LIMITS BUT OUTSIDE THE LIMITS OF FULL CLOSURE SHALL REMAIN OPEN TO LOCAL TRAFFIC.
- ONCE JOHNSBURG ROAD, CHAPEL HILL ROAD, ST. JOHN'S AVENUE, AND THE ROUNDABOUT ARE CONSTRUCTED UP TO SURFACE COURSE, LIGHTING AT THE ROUNDABOUT IS INSTALLED AND OPERATIONAL PER LIGHTING PLAN, AND PERMANENT PAVEMENT MARKINGS AND SIGNING ARE IN PLACE IN ACCORDANCE WITH THE PAVEMENT, SIGNING, AND LANDSCAPING PLANS. THE ROADWAYS AND ROUNDABOUT SHALL BE OPENED TO ALL TRAFFIC.

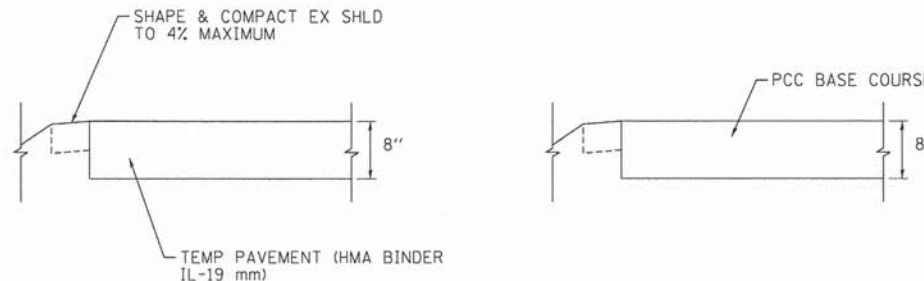

TEMPORARY PAVEMENT DETAIL

COMPANY NAME: HRGreen  
 PROJECT CONTACT: HRGreen.com  
 CLIENT: Illinois Professional Design Firm  
 DATE PLOTTED: 10/24/2013 11:55:04 AM  
 FILE NAME: 080622-motgn-01.dgn  
 PLOT DRIVER: pdfLpf  
 PEN TABLE: \$fontdir-Trans.tbl



HRGreen.com  
 Illinois Professional Design Firm  
 # 184-001322

USER NAME = gfourtr	DESIGNED -	REVISED -
FILE NAME = 080622-motgn-01.dgn	DRAWN -	REVISED -
PLOT SCALE = N.T.S.	CHECKED - TH	REVISED -
PLOT DATE = 10/24/2013	DATE = 10/24/13	REVISED -

STATE OF ILLINOIS  
 DEPARTMENT OF TRANSPORTATION

SUGGESTED MAINTENANCE OF TRAFFIC - GENERAL NOTES  
 JOHNSBURG ROAD



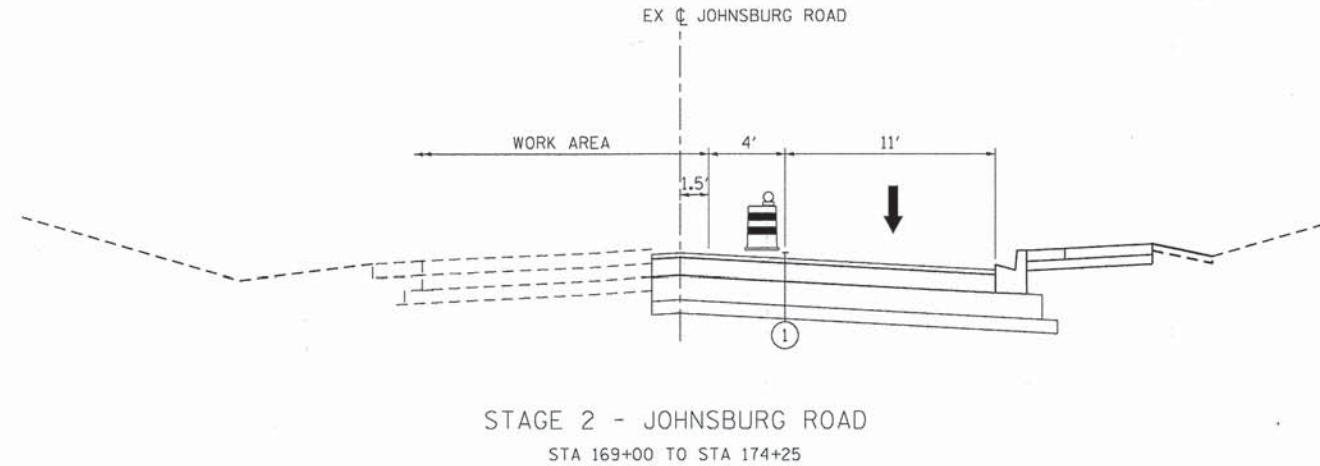
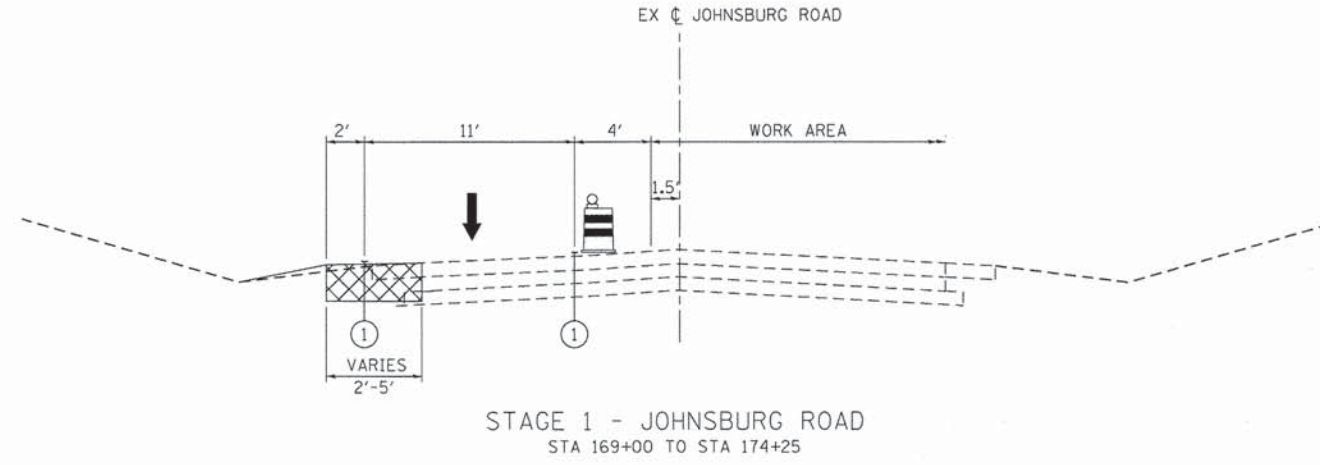

SCALE: N.T.S. SHEET NO. 1 OF 3 SHEETS STA. TO STA.

F.A.U. RTE.	SECTION	COUNTY	TOTAL SHEETS	SHEET NO.
168	05-00314-03-WR	MCHENRY	120	16
CONTRACT NO. 63870				
FED. ROAD DIST. NO. ILLINOIS FED. AID PROJECT				





**LEGEND**

-  TEMPORARY CONCRETE BARRIER
-  TEMPORARY PAVEMENT
-  DIRECTION OF TRAFFIC
-  PROPOSED DRUM BARRICADE WITH BI-DIRECTIONAL STEADY BURNING LIGHT 50 FT C-C ON TANGENTS AND 20' C-C ON TAPER SECTIONS
-  TEMPORARY PAVEMENT MARKING - LINE 4" (WHITE)

COMPANY NAME: HRGreen  
 PROJECT CONTACT: gfouris  
 CLIENT: 10/24/2013 11:56:07 AM  
 DATE PLOTTED: 08/02/2013 motgn-02.dgn  
 FILE NAME: par/carp  
 PLOT DRIVER: standard.ctb  
 PEN TABLE:



USER NAME = gfouris	DESIGNED -	REVISED -
FILE NAME = 080622-motgn-02.dgn	DRAWN -	REVISED -
PLOT SCALE = N.T.S.	CHECKED - TH	REVISED -
PLOT DATE = 10/24/2013	DATE - 10/24/13	REVISED -

**STATE OF ILLINOIS  
DEPARTMENT OF TRANSPORTATION**

**SUGGESTED MAINTENANCE OF TRAFFIC - TYPICAL SECTIONS  
JOHNSBURG ROAD**

SCALE: N.T.S. SHEET NO. 1 OF 3 SHEETS STA. TO STA.

F.A.U. RTE.	SECTION	COUNTY	TOTAL SHEETS	SHEET NO.
168	05-00314-03-WR	MCHENRY	120	17
FED. ROAD DIST. NO. [ILLINOIS] FED. AID PROJECT			CONTRACT NO. 63870	

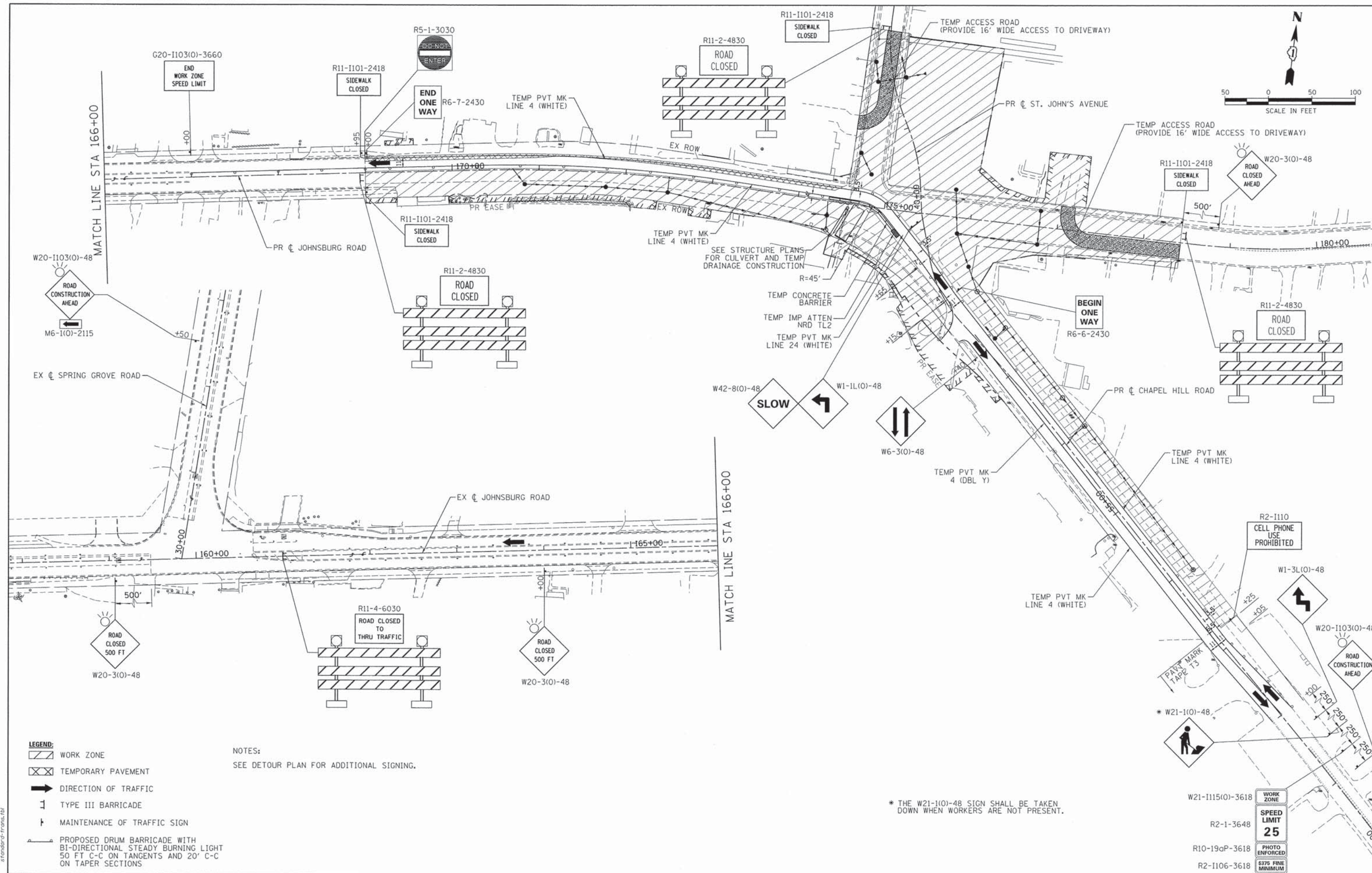
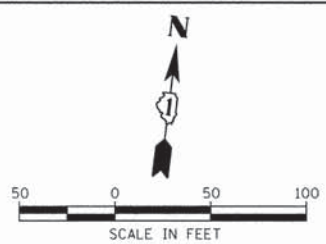

- LEGEND:**
- WORK ZONE
  - TEMPORARY PAVEMENT
  - DIRECTION OF TRAFFIC
  - TYPE III BARRICADE
  - MAINTENANCE OF TRAFFIC SIGN
  - PROPOSED DRUM BARRICADE WITH BI-DIRECTIONAL STEADY BURNING LIGHT 50 FT C-C ON TANGENTS AND 20' C-C ON TAPER SECTIONS

**NOTES:**  
SEE DETOUR PLAN FOR ADDITIONAL SIGNING.

\* THE W21-1(O)-48 SIGN SHALL BE TAKEN DOWN WHEN WORKERS ARE NOT PRESENT.

COMPANY NAME: HRGreen  
 PROJECT CONTACT: HRGreen  
 DATE PLOTTED: 11/4/2013 10:31:32 AM  
 PLOT SCALE: 1" = 50'  
 PLOT NUMBER: 080622-mot1-03.dgn  
 PEN TABLE: standard-tras.tbl



USER NAME = mfeiler	DESIGNED -	REVISED -
FILE NAME = 080622-mot1-03.dgn	DRAWN -	REVISED -
PLOT SCALE = 1" = 50'	CHECKED - TH	REVISED -
PLOT DATE = 11/4/2013	DATE - 11/4/13	REVISED -

**STATE OF ILLINOIS  
DEPARTMENT OF TRANSPORTATION**

**SUGGESTED MAINTENANCE OF TRAFFIC - STAGE 1  
JOHNSBURG ROAD**

SCALE: 1" = 50'    SHEET NO. 2 OF 3 SHEETS    STA.    TO STA.

F.A.U. RTE.	SECTION	COUNTY	TOTAL SHEETS	SHEET NO.
168	05-00314-03-WR	MCHENRY	120	18
CONTRACT NO. 63870			ILLINOIS FED. AID PROJECT	

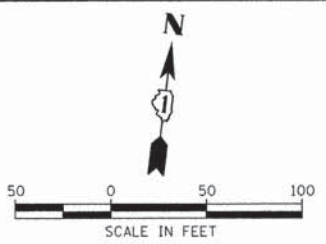
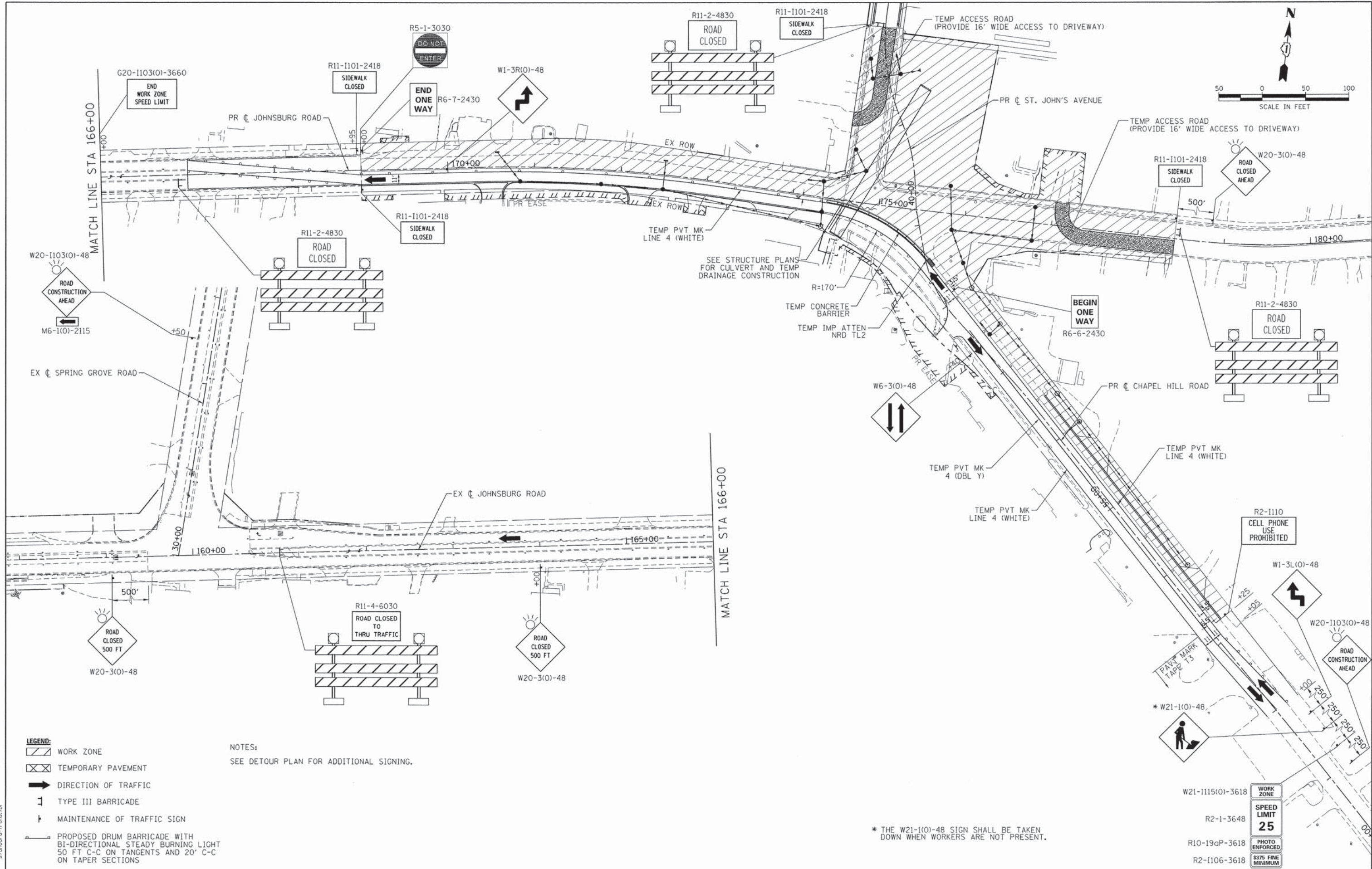

- LEGEND:**
- WORK ZONE
  - TEMPORARY PAVEMENT
  - DIRECTION OF TRAFFIC
  - TYPE III BARRICADE
  - MAINTENANCE OF TRAFFIC SIGN
  - PROPOSED DRUM BARRICADE WITH BI-DIRECTIONAL STEADY BURNING LIGHT 50 FT C-C ON TANGENTS AND 20' C-C ON TAPER SECTIONS

**NOTES:**  
SEE DETOUR PLAN FOR ADDITIONAL SIGNING.

\* THE W21-1(O)-48 SIGN SHALL BE TAKEN DOWN WHEN WORKERS ARE NOT PRESENT.

COMPANY NAME: HRGreen  
 PROJECT CONTACT: HRGreen  
 DATE PLOTTED: 11/4/2013 11:32:26 AM  
 CLIENT: HRGreen  
 FILE NAME: 080622-mo12-03.dgn  
 PLOT DATE: 11/4/2013  
 PEN TABLE: Standard-Trans.tbl



USER NAME = mfeiler	DESIGNED -	REVISED -
FILE NAME = 080622-mo12-03.dgn	DRAWN -	REVISED -
PLOT SCALE = 1" = 50'	CHECKED - TH	REVISED -
PLOT DATE = 11/4/2013	DATE - 11/4/13	REVISED -

**STATE OF ILLINOIS  
DEPARTMENT OF TRANSPORTATION**

**SUGGESTED MAINTENANCE OF TRAFFIC - STAGE 2  
JOHNSBURG ROAD**

SCALE: 1" = 50' SHEET NO. 3 OF 3 SHEETS STA. TO STA.

F.A.U. RTE.	SECTION	COUNTY	TOTAL SHEETS	SHEET NO.
168	05-00314-03-WR	MCHENRY	120	19
CONTRACT NO. 63870				
FED. ROAD DIST. NO.		ILLINOIS FED. AID PROJECT		

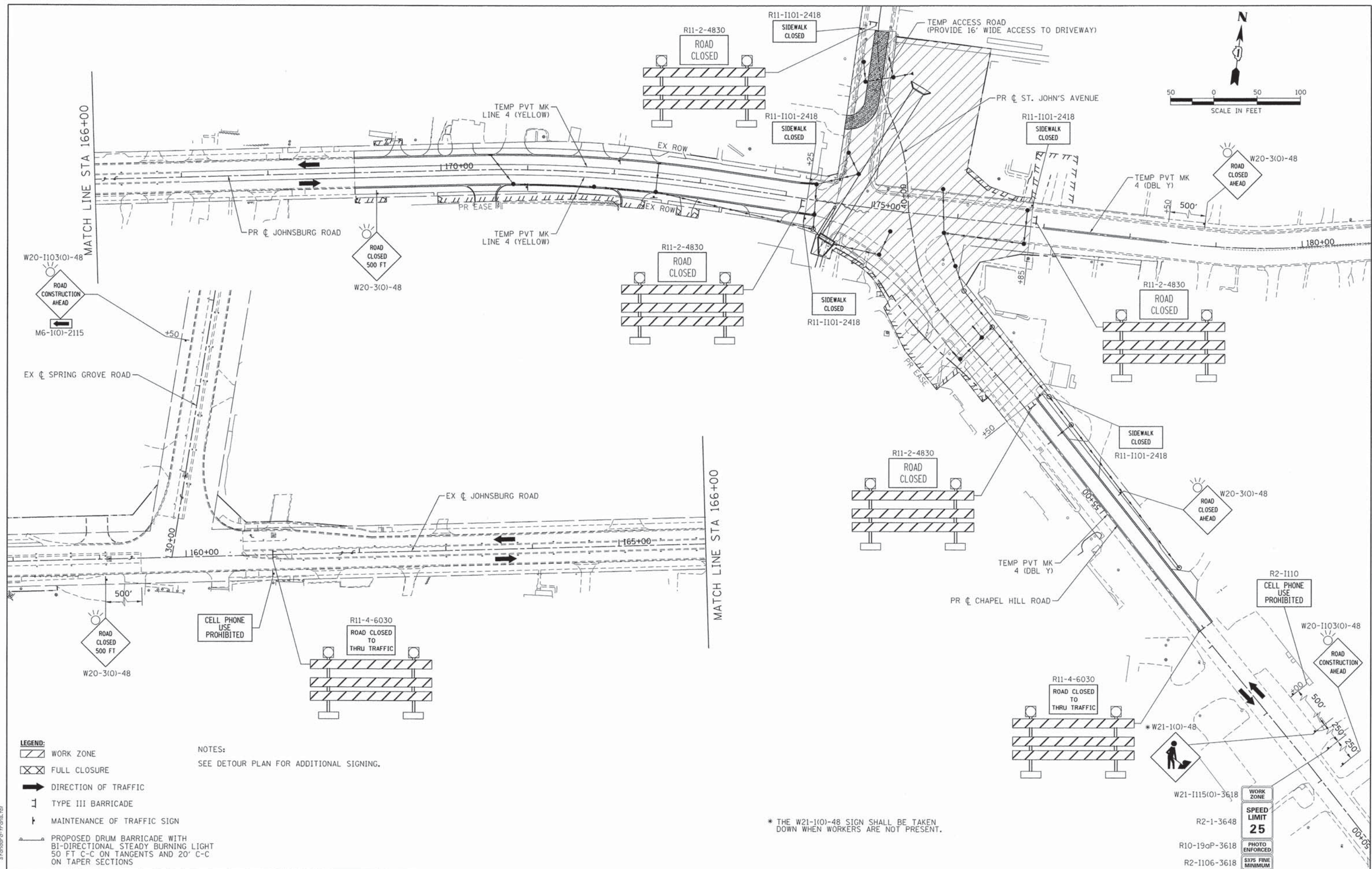
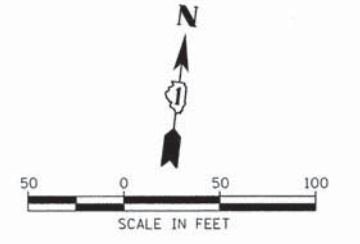

- LEGEND:**
- WORK ZONE
  - FULL CLOSURE
  - DIRECTION OF TRAFFIC
  - TYPE III BARRICADE
  - MAINTENANCE OF TRAFFIC SIGN
  - PROPOSED DRUM BARRICADE WITH BI-DIRECTIONAL STEADY BURNING LIGHT 50 FT C-C ON TANGENTS AND 20' C-C ON TAPER SECTIONS

**NOTES:**  
SEE DETOUR PLAN FOR ADDITIONAL SIGNING.

\* THE W21-1(O)-48 SIGN SHALL BE TAKEN DOWN WHEN WORKERS ARE NOT PRESENT.

COMPANY NAME: HRGreen  
 PROJECT CONTACT: HRGreen.com  
 DATE PLOTTED: 11/4/2013 10:13:39 AM  
 FILE NAME: 080622-mot3-03.dgn  
 PLOT DRIVER: peflor  
 PEN TABLE: sf font-dr-trans.tbl

	USER NAME = mfeiler FILE NAME = 080622-mot3-03.dgn PLOT SCALE = 1" = 50' PLOT DATE = 11/4/2013	DESIGNED - DRAWN - CHECKED - TH DATE - 11/4/13	REVISED - REVISED - REVISED - REVISED -
--	---	---	--

**STATE OF ILLINOIS**  
**DEPARTMENT OF TRANSPORTATION**

**SUGGESTED MAINTENANCE OF TRAFFIC - STAGE 3**  
**JOHNSBURG ROAD**

SCALE: 1" = 50'      SHEET NO. 3 OF 3 SHEETS      STA.      TO STA.

F.A.U. RTE.	SECTION	COUNTY	TOTAL SHEETS	SHEET NO.
168	05-00314-03-WR	MCHENRY	120	20
CONTRACT NO. 63870				
FED. ROAD DIST. NO.      ILLINOIS FED. AID PROJECT				

**PROJECT LIMIT  
STA 42+75**

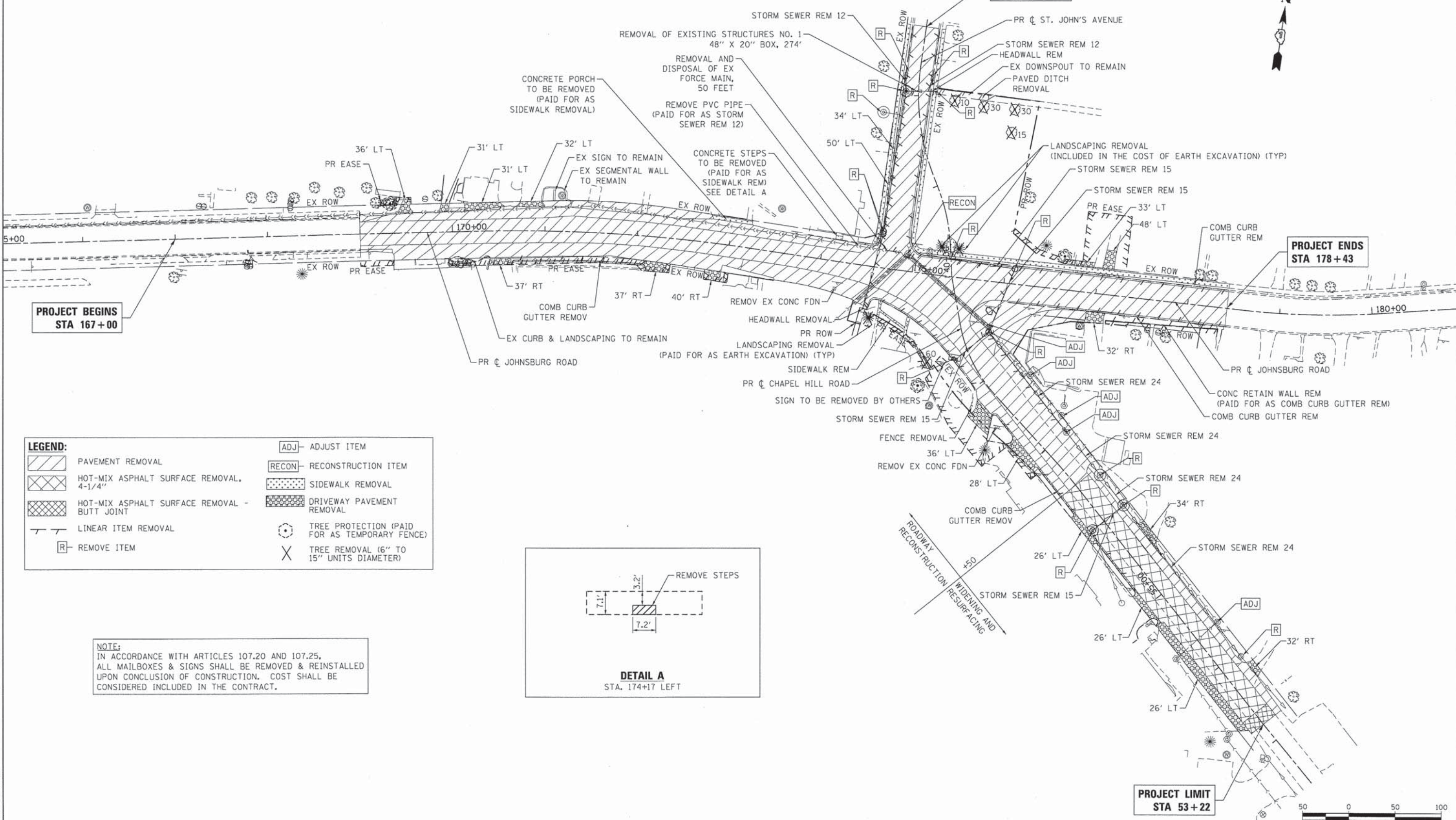

**LEGEND:**

	PAVEMENT REMOVAL		ADJUST ITEM
	HOT-MIX ASPHALT SURFACE REMOVAL, 4-1/4"		RECONSTRUCTION ITEM
	HOT-MIX ASPHALT SURFACE REMOVAL - BUTT JOINT		SIDEWALK REMOVAL
	LINEAR ITEM REMOVAL		DRIVEWAY PAVEMENT REMOVAL
	REMOVE ITEM		TREE PROTECTION (PAID FOR AS TEMPORARY FENCE)
			TREE REMOVAL (6" TO 15" UNITS DIAMETER)

**NOTE:**  
IN ACCORDANCE WITH ARTICLES 107.20 AND 107.25, ALL MAILBOXES & SIGNS SHALL BE REMOVED & REINSTALLED UPON CONCLUSION OF CONSTRUCTION. COST SHALL BE CONSIDERED INCLUDED IN THE CONTRACT.

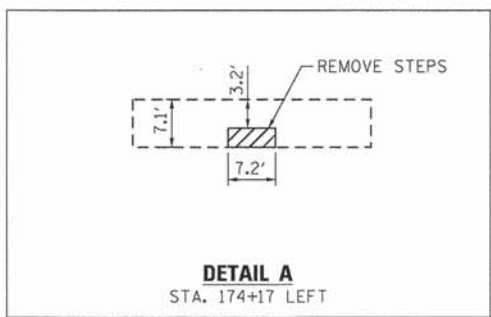

**PROJECT LIMIT  
STA 53+22**



COMPANY NAME: HRGreen  
PROJECT CONTACT: gfour1  
CLIENT: 088622-rem-02.dgn  
DATE PLOTTED: 10/24/2013 11:58:43 AM  
FILE NAME: 088622-rem-02.dgn  
PLOT DRIVER: pdfplot  
PEN TABLE: s:\render\of-frames.tbl



USER NAME = gfour1	DESIGNED - JRM	REVISED -
FILE NAME = 088622-rem-02.dgn	DRAWN - SMP	REVISED -
PLOT SCALE = 1" = 50'	CHECKED - TH	REVISED -
PLOT DATE = 10/24/2013	DATE - 10/24/13	REVISED -

**STATE OF ILLINOIS  
DEPARTMENT OF TRANSPORTATION**

**REMOVAL PLAN  
JOHNSBURG ROAD**

SCALE: 1" = 50' SHEET NO. 1 OF 1 SHEETS STA. TO STA.

F.A.U. RTE. 168	SECTION 05-00314-03-WR	COUNTY MCHENRY	TOTAL SHEETS 120	SHEET NO. 21
CONTRACT NO. 63870				
FED. ROAD DIST. NO. [ILLINOIS] FED. AID PROJECT				

PLAN	SURVEYED	DATE
	ALIGNED	
	CHECKED	
	BY	
	NO.	

PROFILE	SURVEYED	DATE
	GRADES	
	CHECKED	
	BY	
	NO.	

COMPANY NAME: HRGreen.com  
 PROJECT CONTACT: Illinois Professional Design Firm  
 CLIENT: #184-001322  
 DATE PLOTTED: 10/24/2013 11:55:50 AM  
 FILE NAME: 080622-pnp-05.dgn  
 PLOT DRIVER: pdfplot  
 PEN TABLE: sfontcolor-trans.tbl

**PROJECT BEGINS  
STA 167+00**

**PROJECT LIMIT  
STA 42+75**

SEE INTERSECTION  
GRADING PLAN SHEET AND  
INTERSECTION DETAIL PLAN SHEET  
FOR JOHNSBURG ROAD  
ROUNDBOUT DETAILS

**PROJECT ENDS  
STA 178+43**

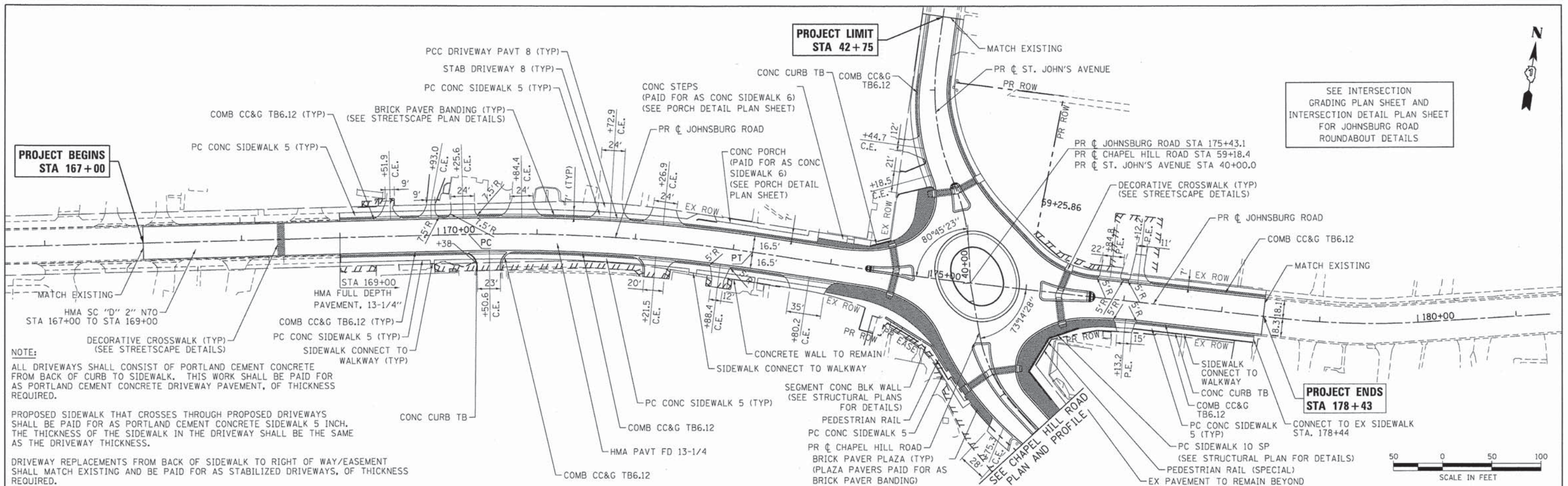

**NOTE:**  
 ALL DRIVEWAYS SHALL CONSIST OF PORTLAND CEMENT CONCRETE FROM BACK OF CURB TO SIDEWALK. THIS WORK SHALL BE PAID FOR AS PORTLAND CEMENT CONCRETE DRIVEWAY PAVEMENT, OF THICKNESS REQUIRED.  
 PROPOSED SIDEWALK THAT CROSSES THROUGH PROPOSED DRIVEWAYS SHALL BE PAID FOR AS PORTLAND CEMENT CONCRETE SIDEWALK 5 INCH. THE THICKNESS OF THE SIDEWALK IN THE DRIVEWAY SHALL BE THE SAME AS THE DRIVEWAY THICKNESS.  
 DRIVEWAY REPLACEMENTS FROM BACK OF SIDEWALK TO RIGHT OF WAY/EASEMENT SHALL MATCH EXISTING AND BE PAID FOR AS STABILIZED DRIVEWAYS, OF THICKNESS REQUIRED.

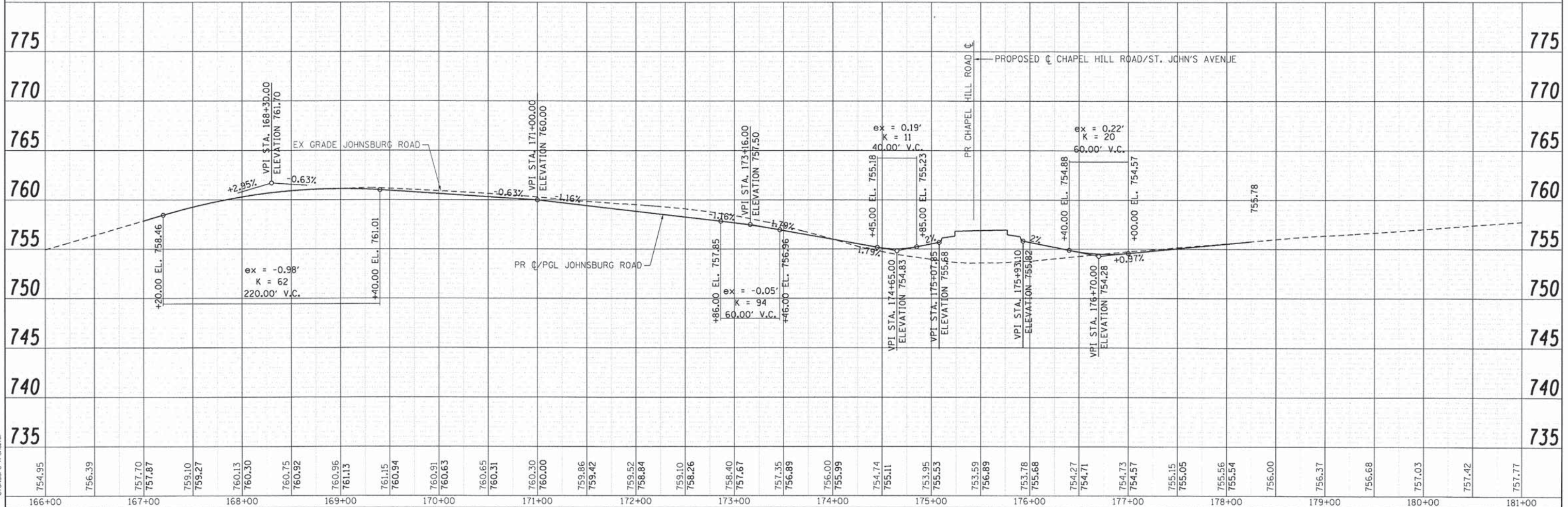

754.95	756.39	757.70	757.87	759.10	759.27	760.13	760.30	760.75	760.92	760.96	761.13	761.15	760.94	760.91	760.63	760.65	760.31	760.30	760.00	759.86	759.42	759.52	758.84	759.10	758.26	758.40	757.67	757.35	756.89	756.00	755.99	754.74	755.11	753.95	755.53	753.59	756.89	753.78	755.68	754.27	754.71	754.73	754.57	755.15	755.05	755.56	755.54	756.00	756.37	756.68	757.03	757.42	757.77
166+00	167+00	168+00	169+00	170+00	171+00	172+00	173+00	174+00	175+00	176+00	177+00	178+00	179+00	180+00	181+00																																						

STATE OF ILLINOIS  
DEPARTMENT OF TRANSPORTATION

ROADWAY PLAN AND PROFILE  
JOHNSBURG ROAD

F.A.U. RTE.	SECTION	COUNTY	TOTAL SHEETS	SHEET NO.
168	05-00314-03-WR	MCHENRY	120	22
CONTRACT NO.			63870	

SCALE: 1" = 50' SHEET NO. 1 OF 3 SHEETS STA. TO STA.

FED. ROAD DIST. NO. [ILLINOIS] FED. AID PROJECT

DATE	
BY	
SURVEYED	
ALIGNED	
CHECKED	
RT. OF WAY CHECKED	
ROAD FILE NAME	
PLAN	
NOTE BOOK	
NO.	

DATE	
BY	
SURVEYED	
GRADES CHECKED	
BLM. NOTED	
STRUCTURE NOTATIONS CHKD	
PROFILE	
NOTE BOOK	
NO.	

COMPANY NAME: HRGreen.com  
 PROJECT CONTACT: Illinois Professional Design Firm #184-001322  
 CLIENT: 10/24/2013 10:00:00 PM  
 DATE PLOTTED: 08/06/22-ppp-08.dgn  
 FILE NAME: pdf.plt  
 PLOT DRIVER: stenderc-frons.tbl  
 PEN TABLE:

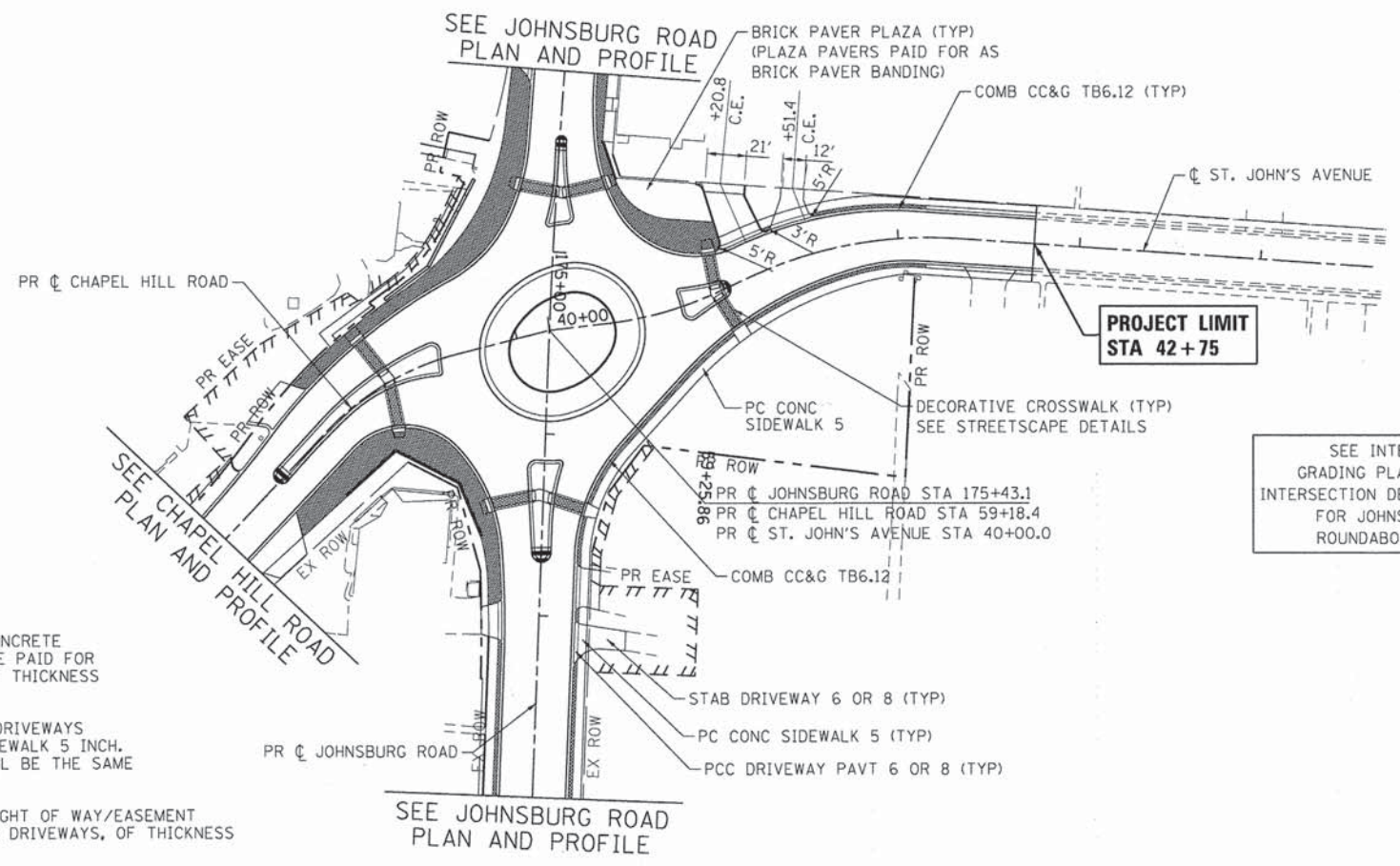

**NOTE:**

ALL DRIVEWAYS SHALL CONSIST OF PORTLAND CEMENT CONCRETE FROM BACK OF CURB TO SIDEWALK. THIS WORK SHALL BE PAID FOR AS PORTLAND CEMENT CONCRETE DRIVEWAY PAVEMENT, OF THICKNESS REQUIRED.

PROPOSED SIDEWALK THAT CROSSES THROUGH PROPOSED DRIVEWAYS SHALL BE PAID FOR AS PORTLAND CEMENT CONCRETE SIDEWALK 5 INCH. THE THICKNESS OF THE SIDEWALK IN THE DRIVEWAY SHALL BE THE SAME AS THE DRIVEWAY THICKNESS.

DRIVEWAY REPLACEMENTS FROM BACK OF SIDEWALK TO RIGHT OF WAY/EASEMENT SHALL MATCH EXISTING AND BE PAID FOR AS STABILIZED DRIVEWAYS, OF THICKNESS REQUIRED.

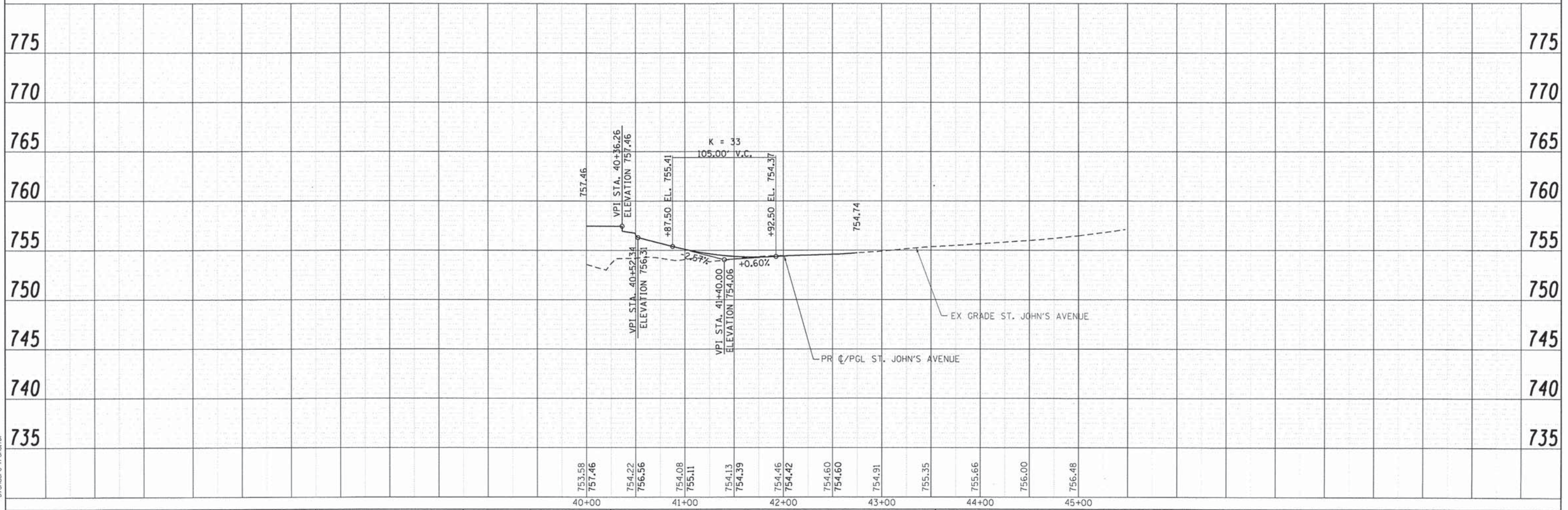

USER NAME = gfour1	DESIGNED = JRM	REVISED =
FILE NAME = 080622-ppp-08.dgn	DRAWN = JPA	REVISED =
PLOT SCALE = 1" = 50'	CHECKED = TH	REVISED =
PLOT DATE = 10/24/2013	DATE = 10/24/13	REVISED =

STATE OF ILLINOIS  
DEPARTMENT OF TRANSPORTATION

ROADWAY PLAN AND PROFILE  
ST. JOHN'S AVENUE

SCALE: 1" = 50' SHEET NO. 2 OF 3 SHEETS STA. TO STA.

F.A.U. RTE.	SECTION	COUNTY	TOTAL SHEETS	SHEET NO.
168	05-00314-03-WR	MCHENRY	120	23
CONTRACT NO. 63870				
FED. ROAD DIST. NO. ILLINOIS FED. AID PROJECT				

**NOTE:**

ALL DRIVEWAYS SHALL CONSIST OF PORTLAND CEMENT CONCRETE FROM BACK OF CURB TO SIDEWALK. THIS WORK SHALL BE PAID FOR AS PORTLAND CEMENT CONCRETE DRIVEWAY PAVEMENT, OF THICKNESS REQUIRED.

PROPOSED SIDEWALK THAT CROSSES THROUGH PROPOSED DRIVEWAYS SHALL BE PAID FOR AS PORTLAND CEMENT CONCRETE SIDEWALK 5 INCH. THE THICKNESS OF THE SIDEWALK IN THE DRIVEWAY SHALL BE THE SAME AS THE DRIVEWAY THICKNESS.

DRIVEWAY REPLACEMENTS FROM BACK OF SIDEWALK TO RIGHT OF WAY/EASEMENT SHALL MATCH EXISTING AND BE PAID FOR AS STABILIZED DRIVEWAYS, OF THICKNESS REQUIRED.

DATE	
BY	
SURVEYED	
ALIGNED	
CHECKED	
RT. OF WAY CHECKED	
NO. 1	
NO. 2	
NO. 3	
NO. 4	
NO. 5	
NO. 6	
NO. 7	
NO. 8	
NO. 9	
NO. 10	
NO. 11	
NO. 12	
NO. 13	
NO. 14	
NO. 15	
NO. 16	
NO. 17	
NO. 18	
NO. 19	
NO. 20	
NO. 21	
NO. 22	
NO. 23	
NO. 24	
NO. 25	
NO. 26	
NO. 27	
NO. 28	
NO. 29	
NO. 30	
NO. 31	
NO. 32	
NO. 33	
NO. 34	
NO. 35	
NO. 36	
NO. 37	
NO. 38	
NO. 39	
NO. 40	
NO. 41	
NO. 42	
NO. 43	
NO. 44	
NO. 45	
NO. 46	
NO. 47	
NO. 48	
NO. 49	
NO. 50	

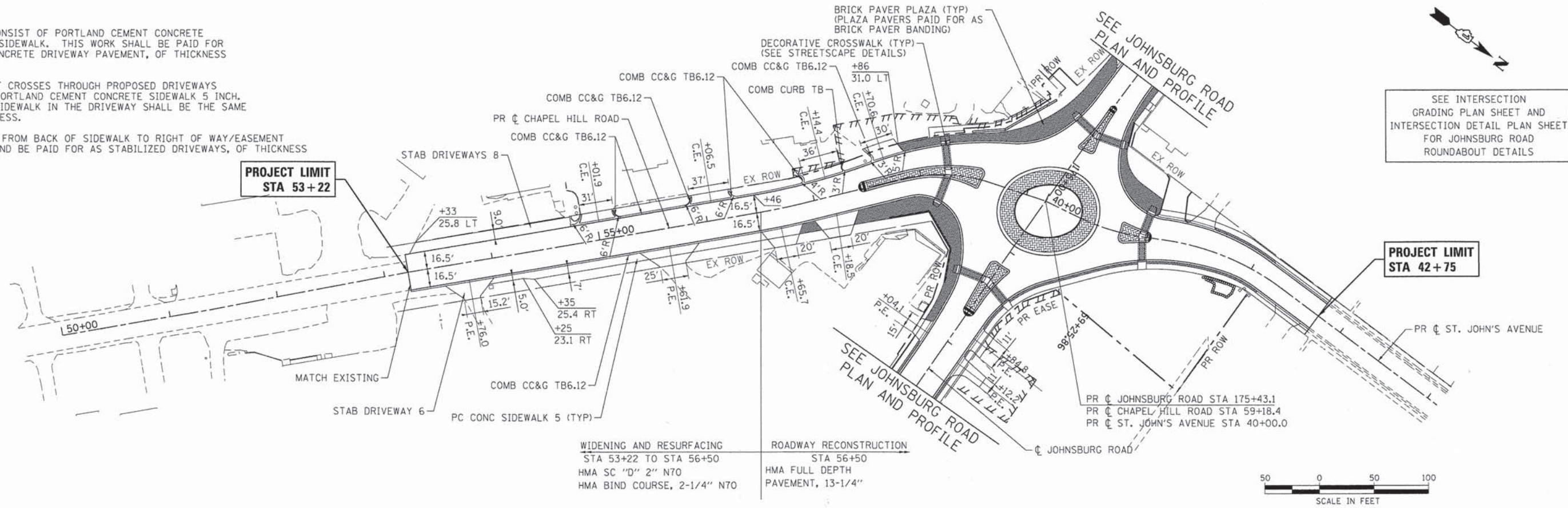

**WIDENING AND RESURFACING**  
 STA 53+22 TO STA 56+50  
 HMA SC "D" 2" N70  
 HMA BIND COURSE, 2-1/4" N70

**ROADWAY RECONSTRUCTION**  
 STA 56+50  
 HMA FULL DEPTH  
 PAVEMENT, 13-1/4"

SEE INTERSECTION  
 GRADING PLAN SHEET AND  
 INTERSECTION DETAIL PLAN SHEET  
 FOR JOHNSBURG ROAD  
 ROUNDABOUT DETAILS

**PROJECT LIMIT**  
 STA 42+75



DATE	
BY	
SURVEYED	
GRADES CHECKED	
B.M. NOTED	
STRUCTURE NOTATIONS OK'D	
NO. 1	
NO. 2	
NO. 3	
NO. 4	
NO. 5	
NO. 6	
NO. 7	
NO. 8	
NO. 9	
NO. 10	
NO. 11	
NO. 12	
NO. 13	
NO. 14	
NO. 15	
NO. 16	
NO. 17	
NO. 18	
NO. 19	
NO. 20	
NO. 21	
NO. 22	
NO. 23	
NO. 24	
NO. 25	
NO. 26	
NO. 27	
NO. 28	
NO. 29	
NO. 30	
NO. 31	
NO. 32	
NO. 33	
NO. 34	
NO. 35	
NO. 36	
NO. 37	
NO. 38	
NO. 39	
NO. 40	
NO. 41	
NO. 42	
NO. 43	
NO. 44	
NO. 45	
NO. 46	
NO. 47	
NO. 48	
NO. 49	
NO. 50	

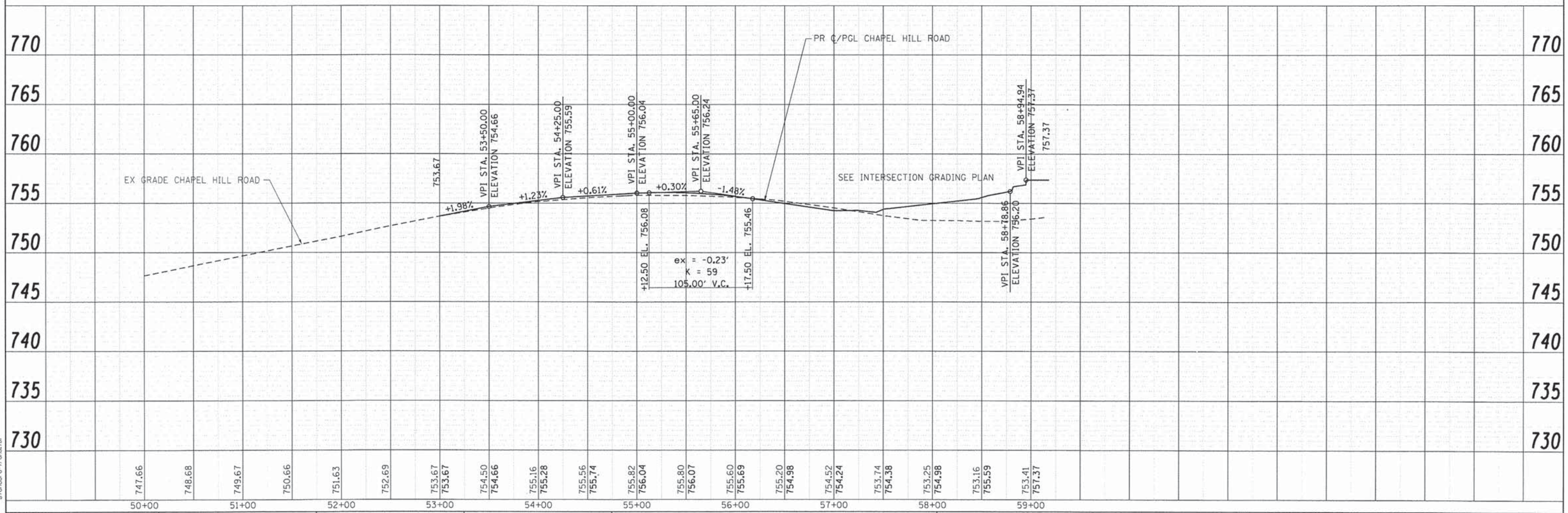

COMPANY NAME: HRGreen.com  
 PROJECT CONTACT: Illinois Professional Design Firm # 184-001322  
 CLIENT: 10/24/2013 10:00:10 PM  
 DATE PLOTTED: 08/06/22-ppp-10.dgn  
 FILE NAME: 08/06/22-ppp-10.dgn  
 PLOT DRIVER: pdf.plt  
 PEN TABLE: standard-trans.tbl

	USER NAME = gfour FILE NAME = 080622-ppp-10.dgn PLOT SCALE = 1" = 50' PLOT DATE = 10/24/2013	DESIGNED - JRM DRAWN - JPA CHECKED - TH DATE - 10/24/13	REVISED - REVISED - REVISED - REVISED -	<b>STATE OF ILLINOIS</b> <b>DEPARTMENT OF TRANSPORTATION</b>	<b>ROADWAY PLAN AND PROFILE</b> <b>CHAPEL HILL ROAD</b>			F.A.U. RTE. 168 SECTION 05-00314-03-WR COUNTY MCHENRY TOTAL SHEETS 120 SHEET NO. 24 CONTRACT NO. 63870
	SCALE: 1" = 50' SHEET NO. 3 OF 3 SHEETS STA. TO STA.				FED. ROAD DIST. NO. ILLINOIS FED. AID PROJECT			



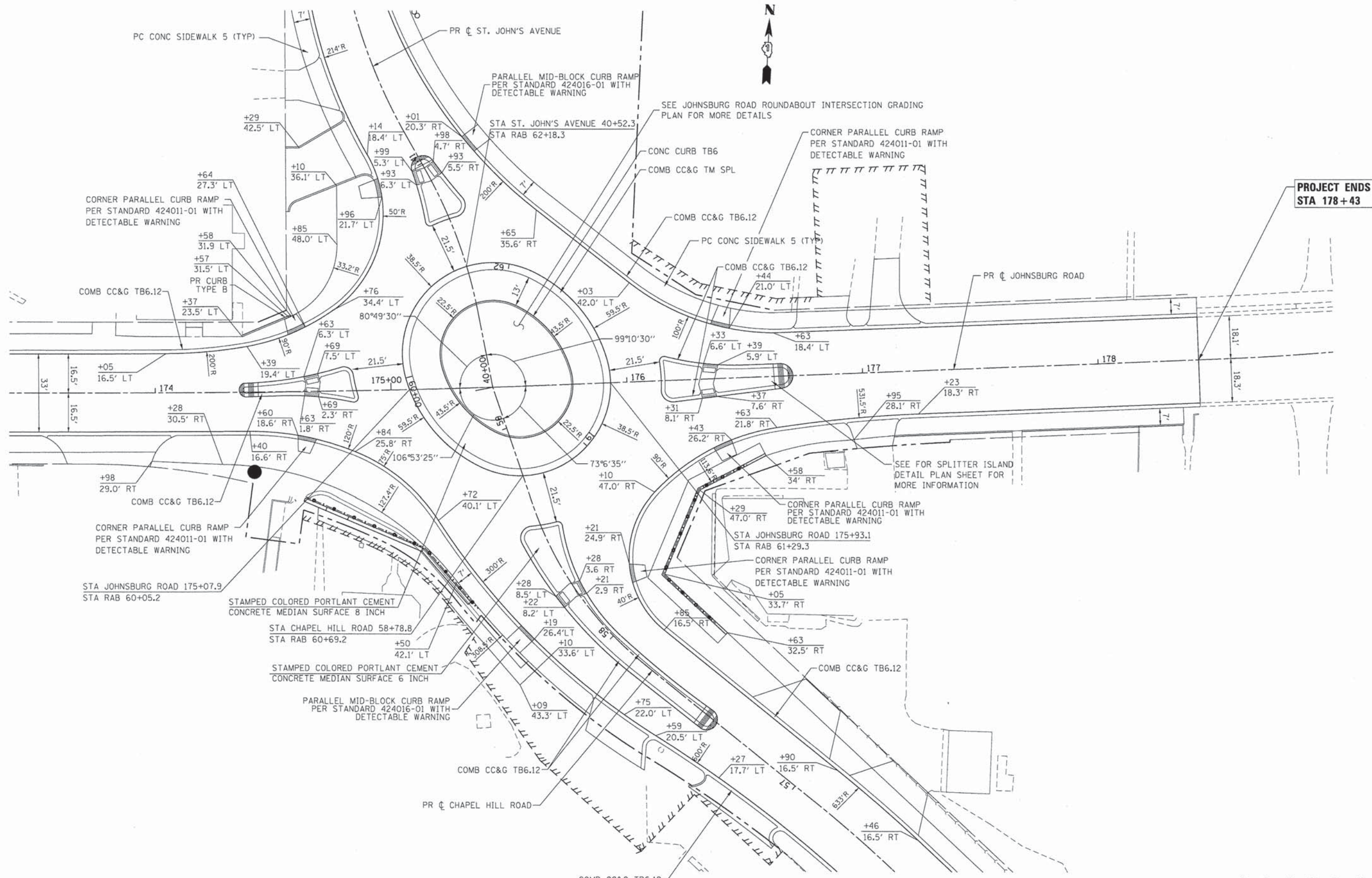

COMPANY NAME: HRGreen.com  
 PROJECT CONTACT: Illinois Professional Design Firm  
 CLIENT: # 184-001322  
 DATE PLOTTED: 10/24/2013 12:00:19 PM  
 FILE NAME: 080622-pin-01.dgn  
 PLOT DRIVER: pdfcvt  
 PEN TABLE: standard-trans.tbl

**HRGreen.com**  
 Illinois Professional Design Firm  
 # 184-001322

USER NAME = gfour	DESIGNED - JRM	REVISED -
FILE NAME = 080622-pin-01.dgn	DRAWN - JPA	REVISED -
PLOT SCALE = 1" = 20'	CHECKED - TH	REVISED -
PLOT DATE = 10/24/2013	DATE - 10/24/13	REVISED -

**STATE OF ILLINOIS**  
**DEPARTMENT OF TRANSPORTATION**

**INTERSECTION DETAIL PLAN**  
**JOHNSBURG ROAD ROUNDABOUT**

SCALE: 1" = 20'    SHEET NO. 1 OF 1 SHEETS    STA.    TO STA.

F.A.U. RTE. 168	SECTION 05-00314-03-WR	COUNTY MCHENRY	TOTAL SHEETS 120	SHEET NO. 25
FED. ROAD DIST. NO. [ILLINOIS] FED. AID PROJECT			CONTRACT NO. 63870	

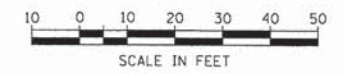

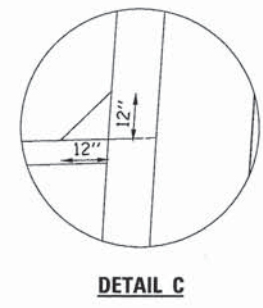
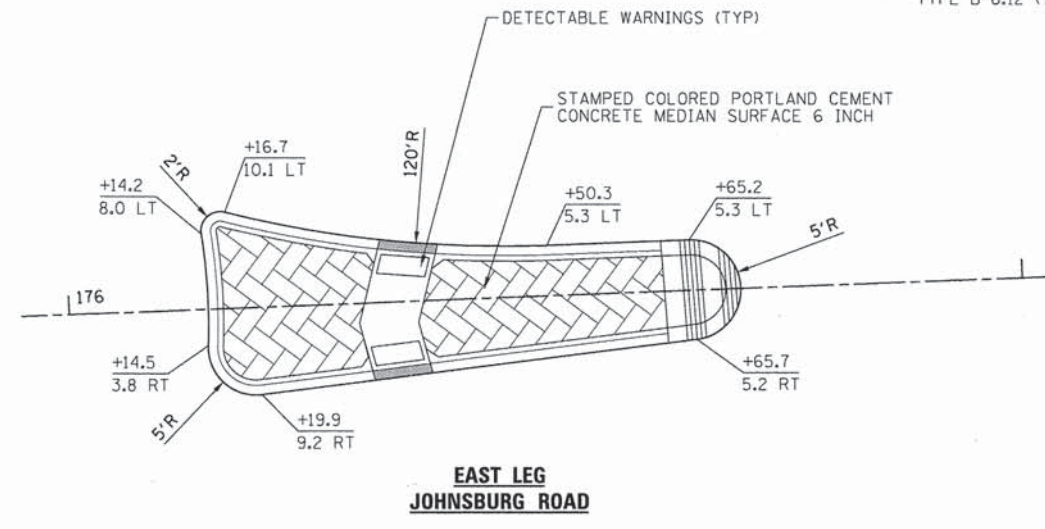
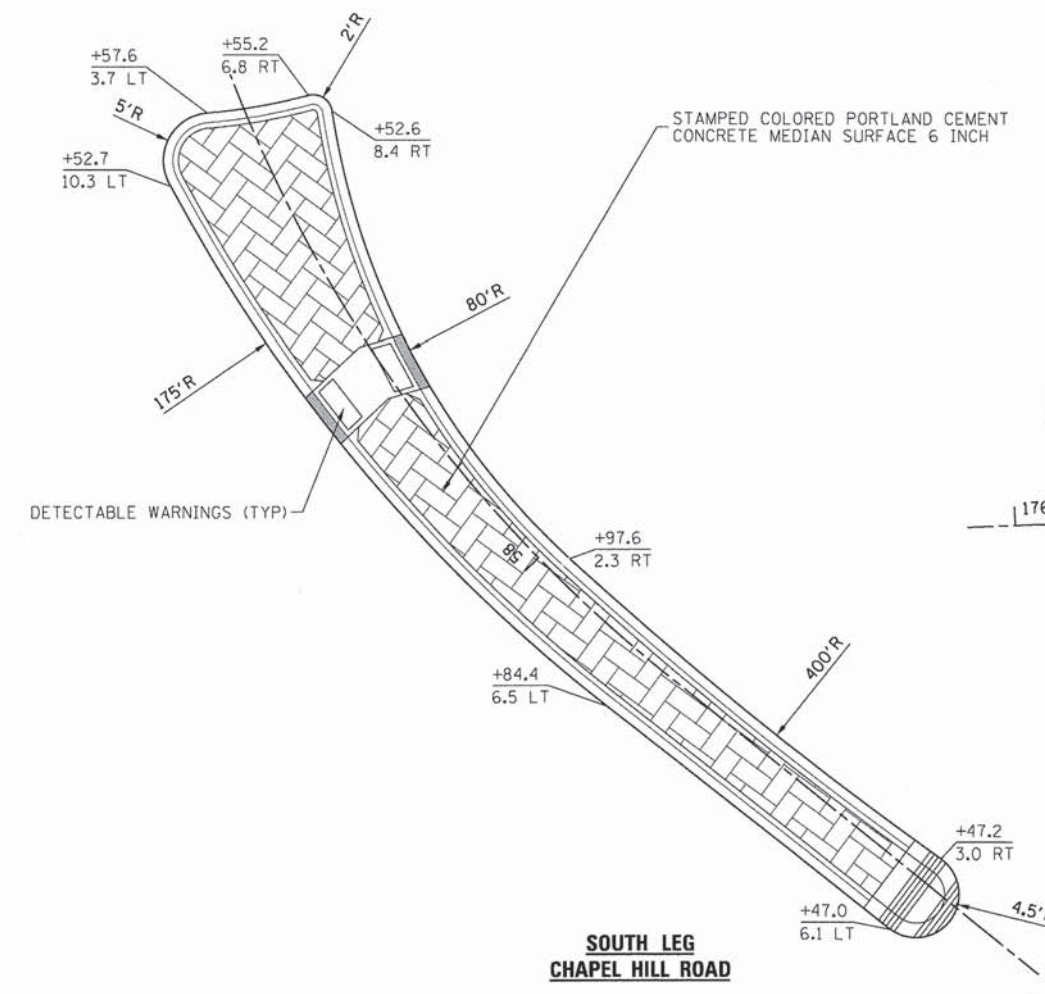
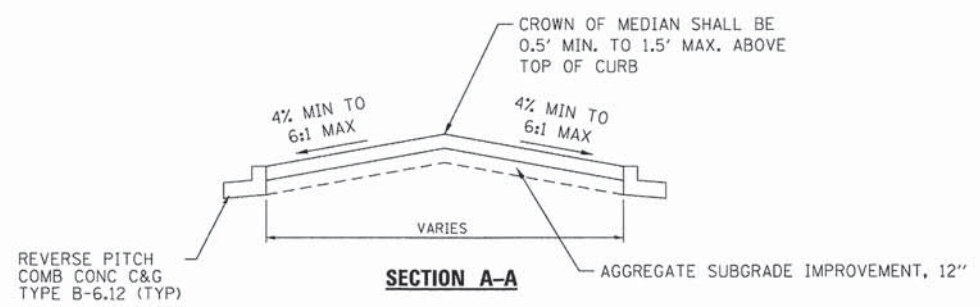
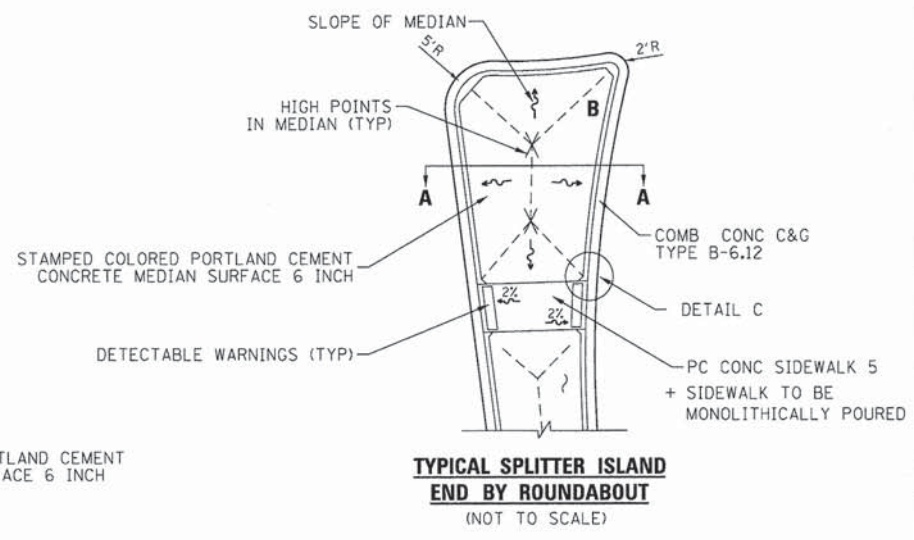
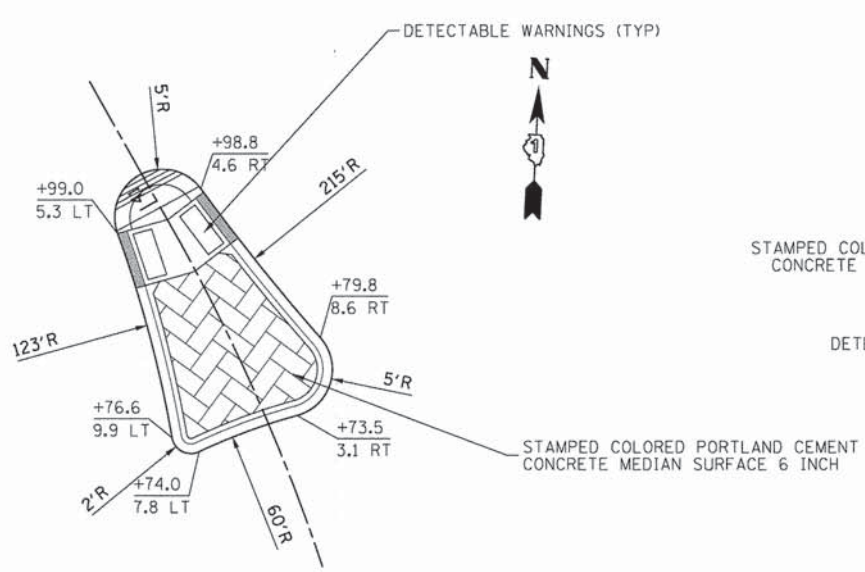
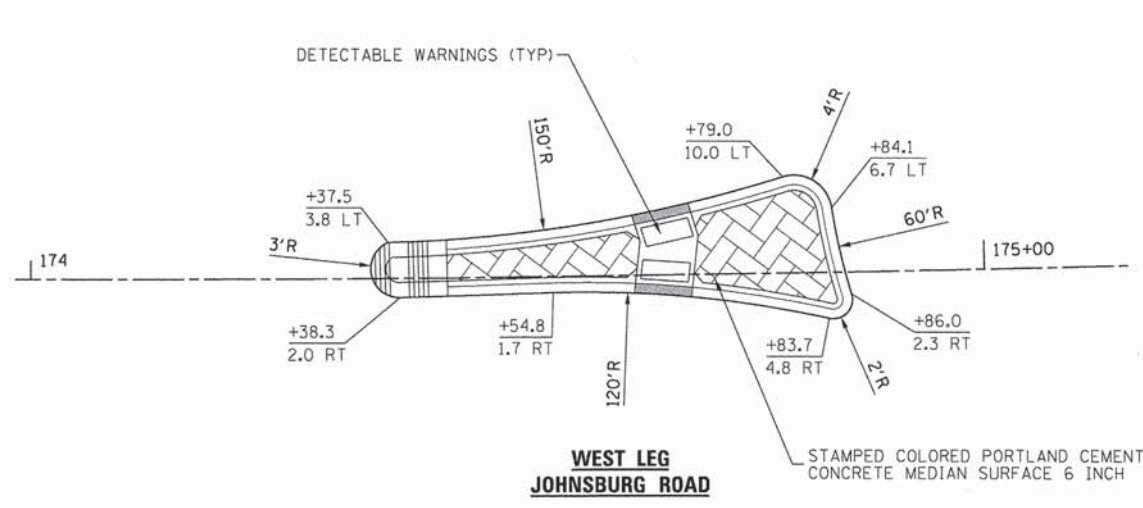

COMPANY NAME: HRGreen  
 PROJECT CONTACT: HRGreen.com  
 CLIENT: Illinois Professional Design Firm  
 DATE PLOTTED: 10/24/2013 10:00:24 AM  
 FILE NAME: 080622-splitter.dgn  
 PLOT DRIVER: pdf.plt  
 PEN TABLE: standard.ctb



USER NAME = gfour	DESIGNED - JRM	REVISED -
FILE NAME = 080622-splitter.dgn	DRAWN - JPA	REVISED -
PLOT SCALE = 1" = 10'	CHECKED - TH	REVISED -
PLOT DATE = 10/24/2013	DATE - 10/24/13	REVISED -

**STATE OF ILLINOIS  
DEPARTMENT OF TRANSPORTATION**

<b>SPLITTER ISLAND DETAILS JOHNSBURG ROAD ROUNDABOUT</b>	
SCALE: 1" = 10'	SHEET NO. 1 OF 1 SHEETS STA. TO STA.

F.A.U. RTE. 168	SECTION 05-00314-03-WR	COUNTY MCHENRY	TOTAL SHEETS 120	SHEET NO. 26
FED. ROAD DIST. NO. [ILLINOIS] FED. AID PROJECT			CONTRACT NO. 63870	

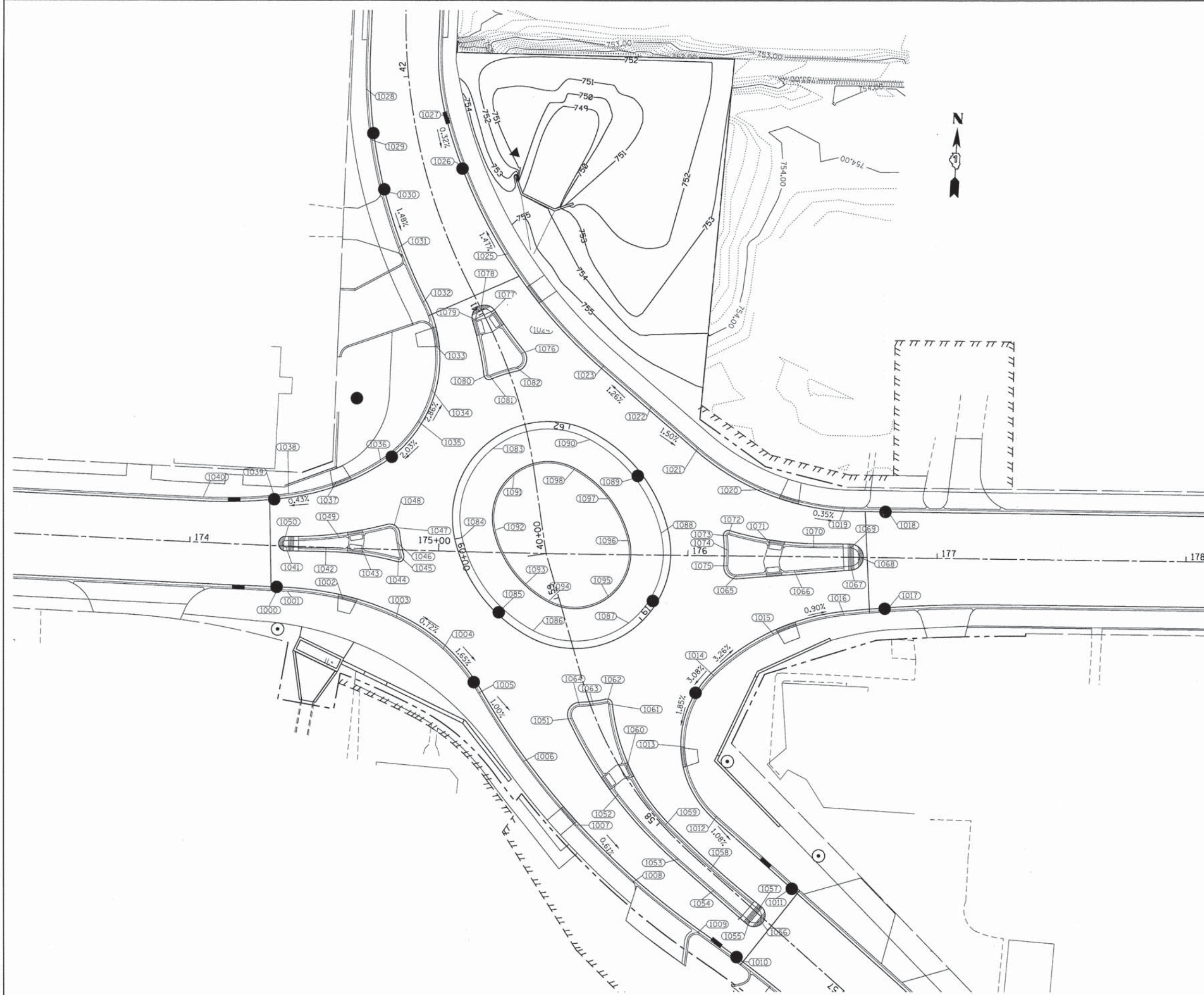

POINT	NORTH	EAST	ELEVATION	DESCRIPTION
1000	2081168.9214	1008851.1831	755.4982	LP
1001	2081168.9302	1008855.4238	755.5105	PC
1002	2081166.8266	1008877.8914	755.6170	MID
1003	2081160.4992	1008899.5519	755.7776	PCC
1004	2081148.9451	1008919.0618	756.0188	HP
1005	2081132.0835	1008934.0547	755.6747	PCC
1006	2081105.5061	1008953.3093	755.2155	QUARTER
1007	2081081.1783	1008975.3378	755.0310	MID
1008	2081059.3883	1008999.8793	754.8473	QUARTER
1009	2081040.3939	1009026.6433	754.6286	PCC
1010	2081030.3584	1009042.0241	754.5322	LP
1011	2081061.3282	1009064.7074	754.4230	LP
1012	2081087.6590	1009032.0696	754.9140	PC
1013	2081114.9152	1009017.8656	755.2163	MID
1014	2081143.8647	1009028.1939	756.0135	PCC, HP
1015	2081161.5431	1009051.4125	754.9582	MID
1016	2081170.7003	1009079.1212	754.5012	PT
1017	2081172.6049	1009095.2981	754.4700	LP
1018	2081214.6069	1009093.5557	754.5000	LP
1019	2081213.9885	1009077.1914	754.5396	PC
1020	2081219.4764	1009045.4900	755.3092	MID
1021	2081234.8951	1009017.2523	755.7885	PT
1022	2081250.3233	1008997.5358	756.0889	HP
1023	2081265.7516	1008977.8192	755.7780	PC
1024	2081285.5696	1008956.0386	755.4049	QUARTER
1025	2081308.3930	1008937.4310	754.9318	MID
1026	2081341.8173	1008918.6073	754.4184	LP
1027	2081360.9897	1008911.2952	754.4854	PCC
1028	2081371.5271	1008876.2999	754.5149	PC
1029	2081351.0098	1008879.4951	754.3828	QUARTER
1030	2081330.8949	1008884.6493	754.3478	LP
1031	2081308.3087	1008893.0200	754.4576	QUARTER
1032	2081286.7973	1008903.8581	755.0146	PCC
1033	2081270.1073	1008909.7398	755.3550	QUARTER
1034	2081252.4186	1008909.2314	755.8455	MID
1035	2081239.4894	1008904.4323	756.2941	HP
1036	2081223.3143	1008890.1602	755.8148	PCC
1037	2081213.6365	1008872.9002	755.5898	MID
1038	2081208.0396	1008853.9202	755.4887	PCC
1039	2081207.1178	1008848.2098	755.4776	LP
1040	2081205.0226	1008819.8593	756.0199	PT
1041	2081186.6834	1008854.0085	755.8165	PT
1042	2081187.1777	1008870.0546	755.5267	PC
1043	2081186.7353	1008884.8142	755.6256	MID
1044	2081184.5069	1008899.4113	755.7179	PCC
1045	2081185.0408	1008899.8966	755.7110	PCC
1046	2081190.7446	1008898.3819	755.7196	MID
1047	2081196.5673	1008897.4201	755.7486	PCC
1048	2081196.9150	1008896.8748	755.7543	PCC
1049	2081191.4749	1008875.2330	755.5812	MID
1050	2081189.2711	1008853.0270	755.8279	PCC
1051	2081123.9863	1008972.2266	755.3726	PCC
1052	2081094.4674	1008992.1777	755.0542	MID
1053	2081069.6489	1009017.7403	754.7473	PT
1054	2081057.9541	1009032.5708	754.5835	MID
1055	2081046.2630	1009047.3968	754.6003	PC
1056	2081046.8962	1009051.5826	754.5558	MID
1057	2081051.0736	1009050.8531	754.6064	PCC
1058	2081066.3028	1009030.8193	754.6493	MID
1059	2081082.8911	1009011.6332	754.9581	PCC
1060	2081104.5780	1008994.9464	755.3010	MID
1061	2081130.5626	1008986.3692	755.6748	PCC
1062	2081130.9028	1008985.8487	755.7005	PCC
1063	2081129.7085	1008980.4455	755.7165	MID
1064	2081129.0041	1008974.9569	755.6789	PCC
1065	2081184.7568	1009035.2619	755.3055	PT
1066	2081187.6553	1009058.0670	754.8315	MID
1067	2081190.5538	1009080.8721	754.9618	PC
1068	2081194.4775	1009084.0515	754.9906	MID
1069	2081197.8265	1009080.2716	754.8607	PT
1070	2081197.2545	1009065.3584	754.7224	PC
1071	2081197.8165	1009048.1301	755.1388	MID
1072	2081200.8093	1009031.1543	755.5759	PCC
1073	2081200.3373	1009030.6415	755.6058	PCC
1074	2081194.3196	1009031.3260	755.6362	MID
1075	2081188.2637	1009031.4161	755.6242	PCC
1076	2081268.7209	1008944.2914	755.4575	PCC
1077	2081284.3893	1008931.6696	755.5520	PCC
1078	2081285.3893	1008927.3097	754.5091	MID
1079	2081281.1977	1008925.7030	755.5597	PCC
1080	2081259.5628	1008931.4732	755.7097	PCC
1081	2081259.2573	1008932.0638	755.7721	PCC
1082	2081263.1562	1008942.6189	755.7737	PCC
1083	2081230.0839	1008934.8610	756.6326	HP
1084	2081194.0464	1008924.4232	756.4183	PCC
1085	2081166.4896	1008942.0259	756.2436	LP
1086	2081158.2484	1008954.7687	756.3231	PCC
1087	2081163.3283	1008992.8615	756.5433	HP
1088	2081200.0148	1009004.0359	756.3236	PCC
1089	2081221.4257	1008992.5725	756.1947	LP
1090	2081235.8087	1008973.6916	756.3496	PCC
1091	2081219.9815	1008943.9405	757.3276	MID
1092	2081197.7326	1008937.4964	757.1133	PCC
1093	2081176.8012	1008950.8671	756.9386	MID
1094	2081170.5413	1008960.5465	757.0181	PCC
1095	2081173.6775	1008984.0643	757.2383	MID
1096	2081196.3270	1008990.9631	757.0186	PCC
1097	2081212.5906	1008982.2556	756.8897	MID
1098	2081223.5158	1008967.9138	757.0446	PCC



COMPANY NAME: HRGreen  
 PROJECT CONTACT: gfour1  
 CLIENT: 10/24/2013 12:00:46 PM  
 DATE PLOTTED: 08/06/22 pep-05.dgn  
 FILE NAME: pep-05.dgn  
 PLOT DRIVER: pdf.plt  
 PEN TABLE: standard-trans.tbl

HRGreen.com  
 Illinois Professional Design Firm  
 #184-001322

USER NAME = gfour1	DESIGNED - JRM	REVISED -
FILE NAME = 088622-pep-05.dgn	DRAWN - JPA	REVISED -
PLOT SCALE = 1" = 20'	CHECKED - TH	REVISED -
PLOT DATE = 10/24/2013	DATE - 10/24/13	REVISED -

STATE OF ILLINOIS  
 DEPARTMENT OF TRANSPORTATION

INTERSECTION GRADING PLAN  
 JOHNSTURG ROAD ROUNDABOUT  
 SCALE: 1" = 20' SHEET NO. 1 OF 1 SHEETS STA. TO STA.

F.A.U. R.T.E. 168	SECTION 05-00314-03-WR	COUNTY MCHENRY	TOTAL SHEETS 120	SHEET NO. 27
CONTRACT NO. 63870				
FED. ROAD DIST. NO. [ILLINOIS] FED. AID PROJECT				

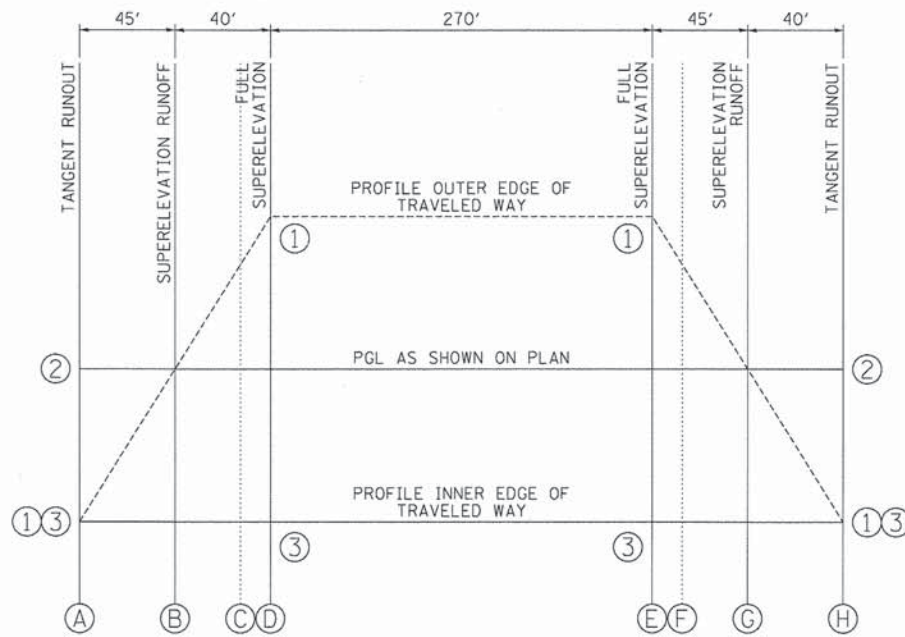
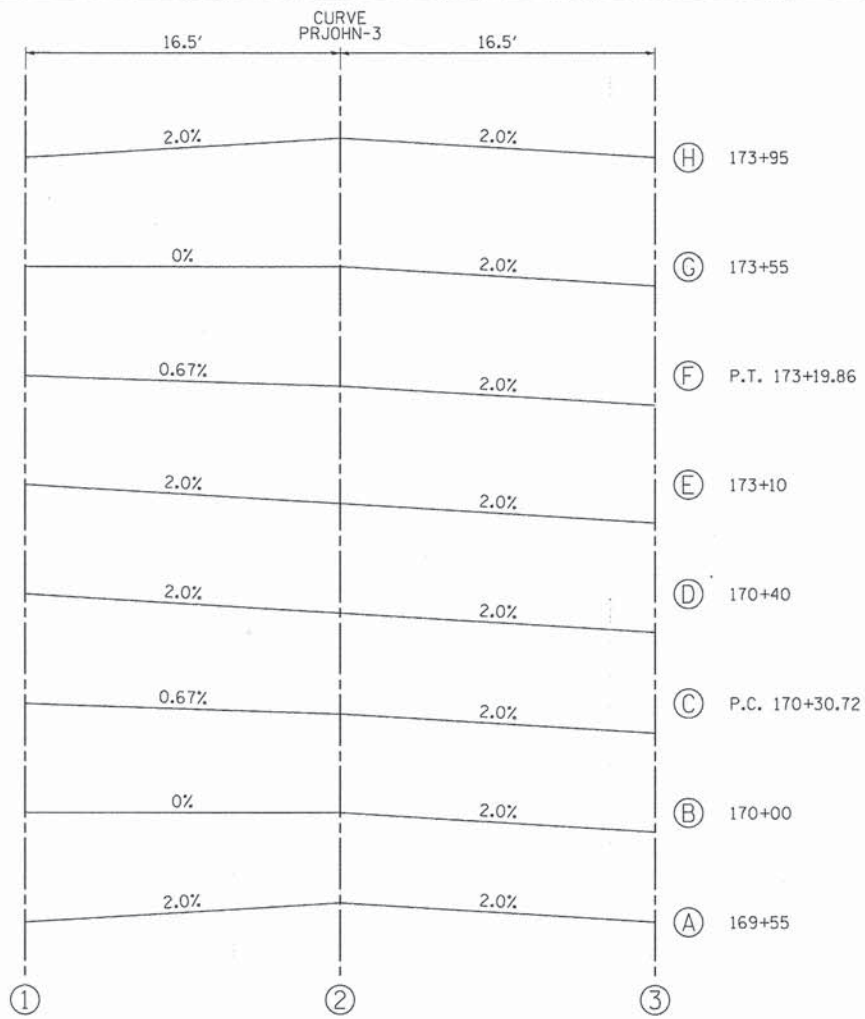

**CURVE PRJOHN-3 SUPERELEVATION TRANSITION DIAGRAM**  
 AXIS OF ROTATION: ABOUT CENTERLINE

COMPANY NAME: HRGreen  
 PROJECT CONTACT: HRGreen.com  
 CLIENT: Illinois Professional Design Firm  
 DATE PLOTTED: 10/24/2013 10:00:51 AM  
 FILE NAME: 080622-super-01.dgn  
 PLOT DRIVER: pdf.plt  
 PEN TABLE: s-render-d-trans.tbl



USER NAME = gfour1	DESIGNED - JRM	REVISED -
FILE NAME = 080622-super-01.dgn	DRAWN - JPA	REVISED -
PLOT SCALE = N.T.S.	CHECKED - JP	REVISED -
PLOT DATE = 10/24/2013	DATE - 10/24/13	REVISED -

**STATE OF ILLINOIS  
 DEPARTMENT OF TRANSPORTATION**

**SUPERELEVATION DETAILS  
 JOHNSBURG ROAD RECONSTRUCTION**

SCALE: N.T.S. SHEET NO. 1 OF 1 SHEETS STA. TO STA.

F.A.U. RTE.	SECTION	COUNTY	TOTAL SHEETS	SHEET NO.
168	05-00314-03-WR	MCHENRY	120	28
FED. ROAD DIST. NO. ILLINOIS FED. AID PROJECT			CONTRACT NO. 63870	

DATE	
BY	
PLAN	
SURVEYED	
ALIGNED	
CHECKED	
NOTE BOOK	
NO. OF WAY CHECKED	
NO. OF TIE IN	

DATE	
BY	
PROFILE	
SURVEYED	
GRADES CHECKED	
NOTE BOOK	
NO. OF WAY CHECKED	
NO. OF TIE IN	

COMPANY NAME: HRGreen.com  
 PROJECT CONTACT: HRGreen  
 CLIENT: HRGreen  
 DATE PLOTTED: 10/24/2013 10:06 AM  
 FILE NAME: 080622-dpp-05.dgn  
 PLOT DRIVER: pdf24pt  
 PEN TABLE: s:\standard-fonts.tbl

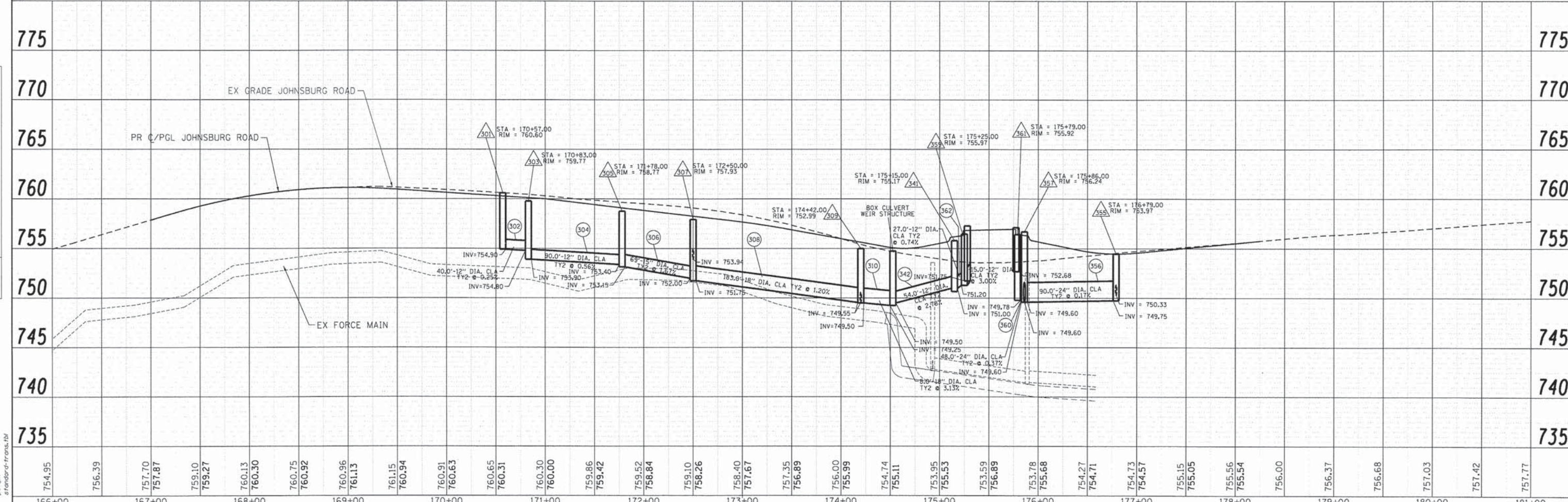
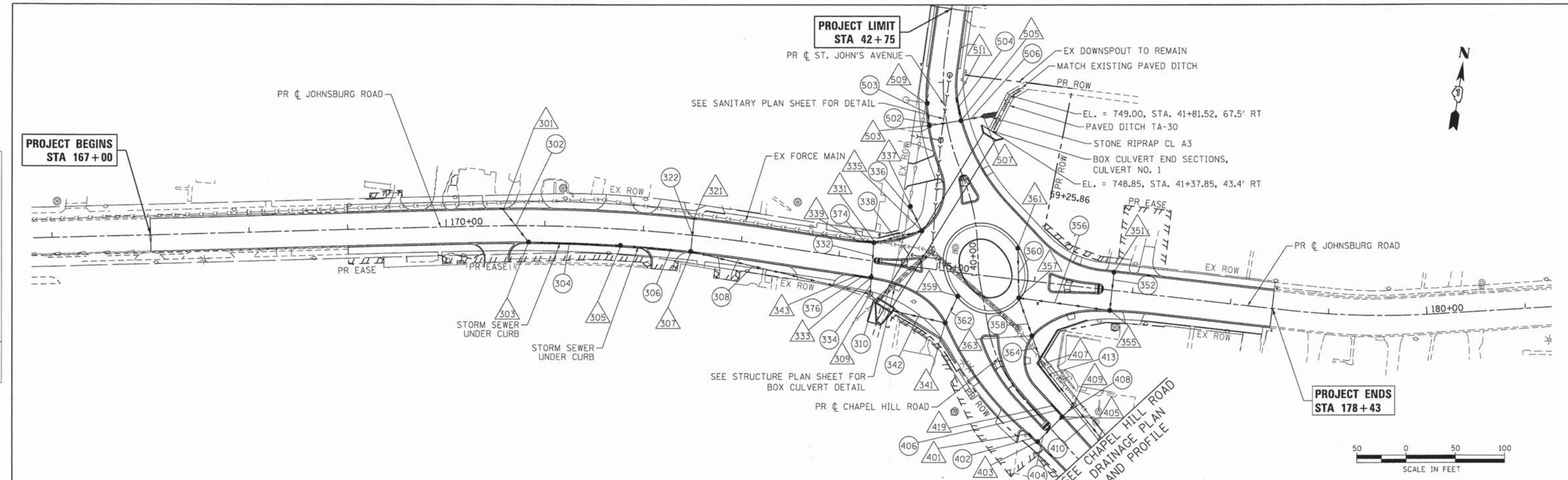

PLAN	SURVEYED	DATE
NOTE BOOK	ALIGNED	BY
NO.	PT. OF WAY CHECKED	
	ADD FILE NAME	

PROFILE	SURVEYED	DATE
NOTE BOOK	GRADES CHECKED	BY
NO.	BLM. NOTED	
	STRUCTURE NOTATIONS CHECKED	

COMPANY NAME: HRGreen  
 PROJECT CONTACT: HRGreen.com  
 CLIENT: Illinois Professional Design Firm  
 DATE PLOTTED: 10/24/2013 10:14 PM  
 FILE NAME: 080622-dpp-09.dgn  
 PLOT DRIVER: pdf.plt  
 PEN TABLE: standard-frans.tbl

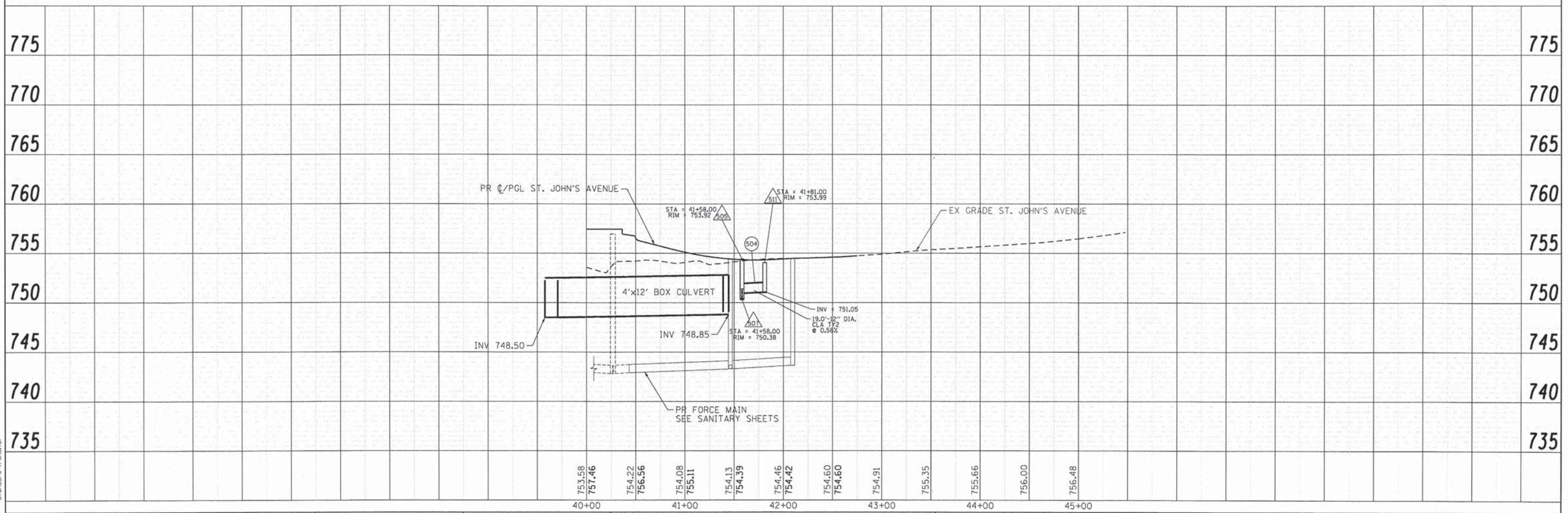
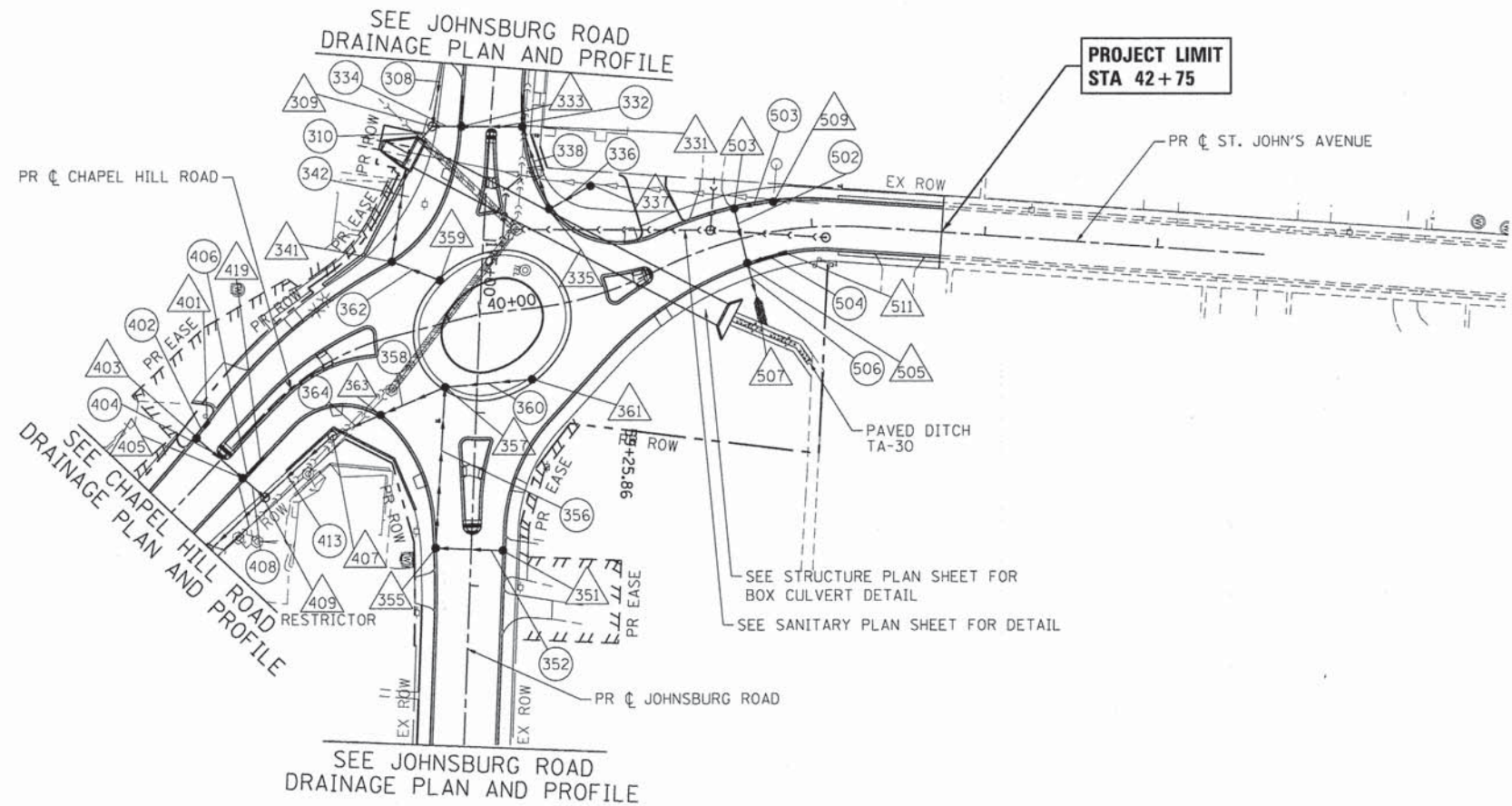

USER NAME = gfour1	DESIGNED - JRM	REVISED -
FILE NAME = 080622-dpp-09.dgn	DRAWN - JPA	REVISED -
PLOT SCALE = 1" = 50'	CHECKED - TH	REVISED -
PLOT DATE = 10/24/2013	DATE - 10/24/13	REVISED -

STATE OF ILLINOIS  
 DEPARTMENT OF TRANSPORTATION

DRAINAGE AND UTILITY PLAN AND PROFILE  
 ST. JOHN'S AVENUE

SCALE: 1" = 50' SHEET NO. 2 OF 3 SHEETS STA. TO STA.

F.A.U. RTE. 168	SECTION 05-00314-03-WR	COUNTY MCHENRY	TOTAL SHEETS 120	SHEET NO. 30
CONTRACT NO. 63870				
FED. ROAD DIST. NO. ILLINOIS FED. AID PROJECT				

PLAN	SURVEYED	DATE
NOTE BOOK NO.	ALIGNED	BY
	CHECKED	
	BY	
	DATE	

PROFILE	SURVEYED	DATE
NOTE BOOK NO.	GRADES CHECKED	BY
	BY	
	DATE	

COMPANY NAME: HRGreen  
 PROJECT CONTACT: [Name]  
 CLIENT: [Name]  
 DATE PLOTTED: 10/24/2013 10:22 AM  
 FILE NAME: 080622-dpp-10.dgn  
 PLOT DRIVER: pdf.plt  
 PLOT TABLE: standard-trans.tbl

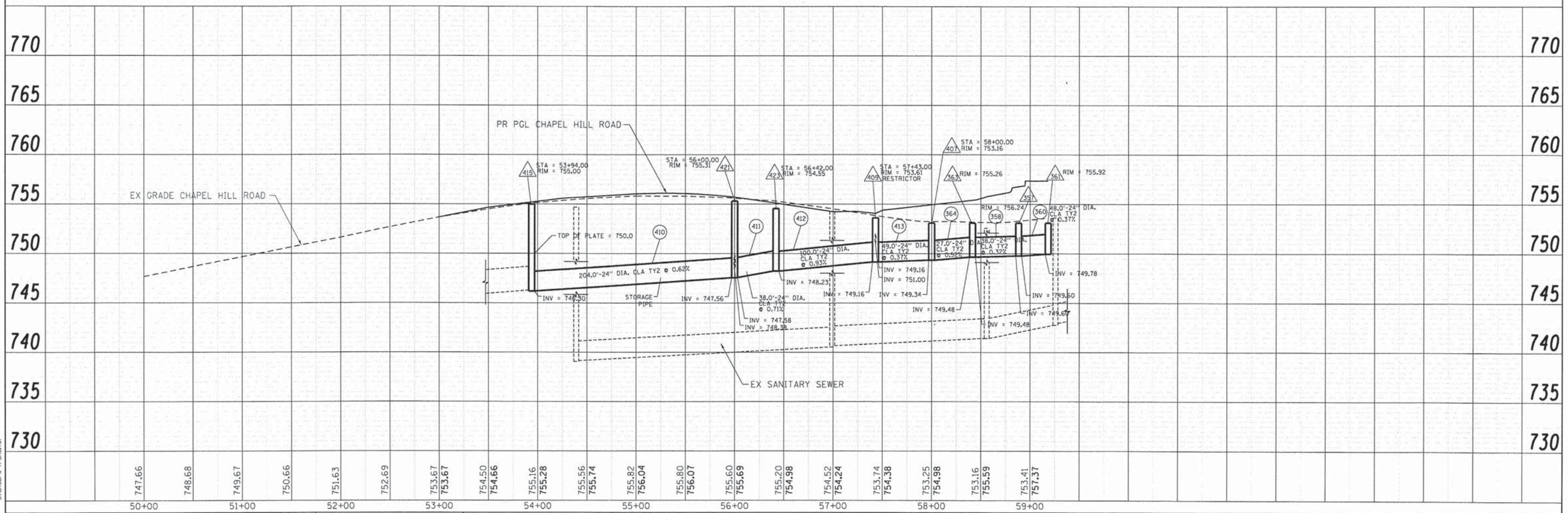
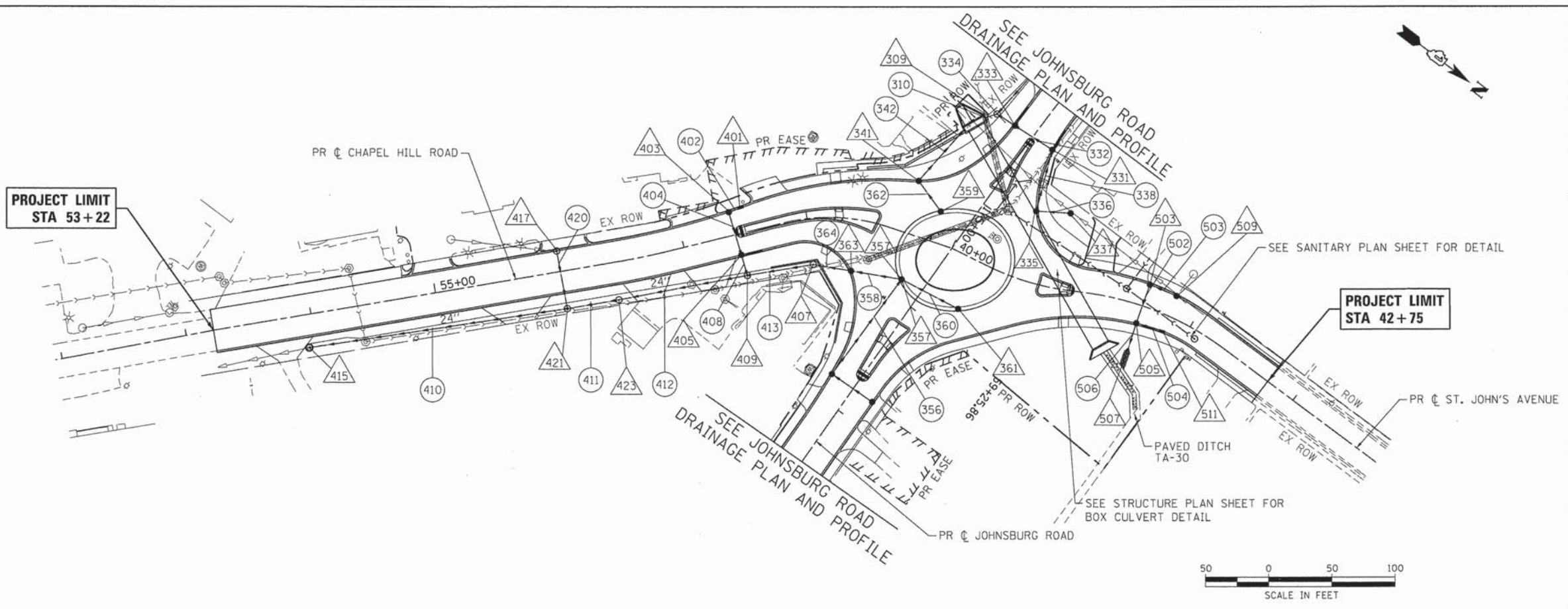

USER NAME = gfourti	DESIGNED - JRM	REVISED -
FILE NAME = 080622-dpp-10.dgn	DRAWN - JPA	REVISED -
PLOT SCALE = 1" = 50'	CHECKED - TH	REVISED -
PLOT DATE = 10/24/2013	DATE - 10/24/13	REVISED -

STATE OF ILLINOIS  
 DEPARTMENT OF TRANSPORTATION

DRAINAGE AND UTILITY PLAN AND PROFILE  
 CHAPEL HILL ROAD

SCALE: 1" = 50' SHEET NO. 3 OF 3 SHEETS STA. TO STA.

F.A.U. RTE.	SECTION	COUNTY	TOTAL SHEETS	SHEET NO.
168	05-00314-03-WR	MCHENRY	120	31
FED. ROAD DIST. NO. [ILLINOIS] FED. AID PROJECT		CONTRACT NO. 63870		

### DRAINAGE STRUCTURE SCHEDULE

STRUCTURE NUMBER	STATION	OFFSET (FT)	STRUCTURE TYPE				DIA. (FT.)	FRAME & GRATE	INVERTS								RESTRICTOR ELEVATION	RESTRICTOR ELEVATION	TOP PLATE ELEVATION	RIM ELEVATION
			MH TYPE A	CB TYPE A	INL TYPE A	CB TYPE C			FES	NORTH	NORTHWEST	WEST	SOUTHWEST	SOUTH	SOUTHEAST	EAST				
<b>JOHNSBURG ROAD</b>																				
301	170+57.00	-16.5			1		2	T11							754.90			760.60		
303	170+83.00	16.5		1			4	T11		754.80						753.90		759.77		
305	171+78.00	16.5		1			4	T11			753.40					753.15		758.77		
307	172+50.00	16.5		1			5	T11	753.94		752.00					751.75		757.93		
309	174+37.00	33.4	1				6	T1CL		749.55	749.55				749.50			752.99		
321	172+50.00	-16.5			1		2	T11						754.59			758.59			
331	174+33.15	-18.5		1			4	T11						750.04		750.04	754.98			
333	174+35.61	16.6		1			4	T11	749.85			749.85					755.01			
335	174+79.37	-37.1		1			4	T11		750.30		750.20					755.41			
337	174+33.05	-60.0				1	2	T8						750.50			753.50			
341	175+15.00	52.2		1			5	T11			749.78					751.00	755.17			
351	176+79.00	-18.4				1	2	T11						750.00			754.00			
355	176+79.00	20.5		1			5	T11	749.95		749.85						753.97			
357	175+86.00	18.0		1			6	T11		749.60				749.60	749.60		756.24			
359	175+25.00	23.9		1			4	T11				751.20					755.97			
361	175+79.00	-31.6		1			6	T11						749.78			755.92			
363	176+04.00	55.0		1			5	T11		749.48				749.48			755.26			
BOX	174+52.55	47.3								749.25				748.50		749.50	753.00			
<b>CHAPEL HILL ROAD</b>																				
401	57+51.00	-19.6			1		2	T11						750.13			754.13			
403	57+41.03	-18.7		1			4	T11		750.03						750.03	754.03			
405	57+43.00	16.5		1			4	T11					749.92		749.92		753.92			
407	58+00.00	36.5	1				5	T10L		749.34				749.34			753.16			
409	57+43.00	33.4	1				7	T1CL		749.16			749.61	749.16		749.16-12"	752.80	753.61		
415	53+94.00	26.0	1				5	T10L		746.30				746.30-EX			755.00			
417	56+00.00	-16.5	1				5	T11*						752.90-EX		749.00	755.36			
421	56+00.00	30.0	1				5	T10L		747.58			748.38	747.56			755.31			
423	56+42.00	30.0	1				5	T10L		748.23				747.63			754.55			
<b>ST. JOHN'S AVENUE</b>																				
503	41+58.00	-17.9		1			4	T11	750.45							750.45	753.85			
505	41+58.00	14.6		1			4	T11	750.38		750.35					750.35	753.92			
507	41+58.00	36.7									750.30									
509	41+80.00	-17.2		1			5	T11			750.55-EX-8"			750.51			753.88			
511	41+81.00	12.8			1		2	T11						750.49			753.99			
<b>TOTALS:</b>			7	17	4	2	0													

\* T11 (WITHOUT CURBBOX-NEENAH R-3246-1)

COMPANY NAME: HRGreen  
 PROJECT CONTACT: HRGreen.com  
 CLIENT: Illinois Professional Design Firm  
 DATE PLOTTED: 10/24/2013 10:56 PM  
 FILE NAME: 000622-dsch-02.dgn  
 PLOT DRIVER: pdfplot  
 PEN TABLE: standard-frames.tbl



USER NAME = gfour1	DESIGNED = JRM	REVISED =
FILE NAME = 000622-dsch-02.dgn	DRAWN = JPA	REVISED =
PLOT SCALE = N.T.S.	CHECKED = TH	REVISED =
PLOT DATE = 10/24/2013	DATE = 10/24/13	REVISED =

**STATE OF ILLINOIS  
DEPARTMENT OF TRANSPORTATION**

<b>DRAINAGE SCHEDULE OF QUANTITIES JOHNSBURG ROAD RECONSTRUCTION</b>			
SCALE: N.T.S.	SHEET NO. 1 OF 2 SHEETS	STA.	TO STA.

F.A.U. RTE.	SECTION	COUNTY	TOTAL SHEETS	SHEET NO.
168	05-00314-03-WR	MCHENRY	120	32
CONTRACT NO. 63870				
FED. ROAD DIST. NO. ILLINOIS FED. AID PROJECT				



**STORM SEWER SCHEDULE**

PIPE NO.	FROM STRUCT.	TO STRUCT.	STORM SEWER, CLASS A, TYPE 2				SLOPE (%)	TBF (CY)
			12"	15"	18"	24"		
<b>JOHNSBURG ROAD</b>								
302	301	303	40				0.25%	11.20
304	303	305	90				0.56%	27.00
306	305	307		69			1.67%	22.80
308	307	309			183		1.20%	131.80
310	309	BOX			8		3.13%	0.90
322	321	307	31				2.10%	4.10
332	331	333	32				0.59%	7.60
334	333	309	13				2.31%	5.00
336	337	335	24				0.83%	8.70
338	335	331	47				0.33%	11.10
342	341	BOX			54		0.52%	16.60
352	351	355	37				0.14%	4.90
356	355	357			90		0.28%	25.30
358	357	363				38	0.32%	14.60
360	361	357				48	0.37%	19.80
362	359	341	27				0.74%	4.70
364	363	407				27	0.52%	4.80
<b>CHAPEL HILL ROAD</b>								
402	401	403	8				1.25%	1.10
404	403	405	32				0.34%	4.30
408	405	409	13				2.38%	4.50
410	421	415				204	0.62%	288.90
411	423	421				38	0.13%	46.10
412	409	423				103	0.93%	74.50
413	407	409				49	0.37%	41.50
420	417	421		43			1.55%	33.50
<b>ST. JOHN'S AVENUE</b>								
502	503	505	30				0.33%	4.00
503	509	503	20				0.30%	2.70
504	511	505	19				0.58%	2.60
506	505	507	18				0.28%	2.40
<b>TOTALS:</b>			481	112	335	507		827.00

COMPANY NAME: HRGreen.com  
 PROJECT CONTACT: Illinois Professional Design Firm  
 CLIENT: # 184-001322  
 DATE PLOTTED: 10/24/2013 12:01:23 PM  
 FILE NAME: 080622-dsch-03.dgn  
 PLOT DRIVER: pdf.plt  
 PEN TABLE: standard-truss.tbl



USER NAME = gfautr1	DESIGNED - JRM	REVISED -
FILE NAME = 080622-dsch-03.dgn	DRAWN - JPA	REVISED -
PLOT SCALE = N.T.S.	CHECKED - TH	REVISED -
PLOT DATE = 10/24/2013	DATE - 10/24/13	REVISED -

**STATE OF ILLINOIS  
 DEPARTMENT OF TRANSPORTATION**

**DRAINAGE SCHEDULE OF QUANTITIES  
 JOHNSBURG ROAD RECONSTRUCTION**

SCALE: N.T.S. SHEET NO. 2 OF 2 SHEETS STA. TO STA.

F.A.U. RTE.	SECTION	COUNTY	TOTAL SHEETS	SHEET NO.
168	05-00314-03-WR	MCHENRY	120	33
CONTRACT NO. 63870				
FED. ROAD DIST. NO. ILLINOIS FED. AID PROJECT				

PLAN	SURVEYED	DATE
	NOTED	
	ALIGNED	
	RT. OF WAY CHECKED	
	NO. 1	
	NO. 2	
	NO. 3	
	NO. 4	
	NO. 5	
	NO. 6	
	NO. 7	
	NO. 8	
	NO. 9	
	NO. 10	

PROFILE	SURVEYED	DATE
	NOTED	
	GRADES CHECKED	
	B.M. NOTED	
	STRUCTURE NOTATIONS OK'D	
	NO. 1	
	NO. 2	
	NO. 3	
	NO. 4	
	NO. 5	
	NO. 6	
	NO. 7	
	NO. 8	
	NO. 9	
	NO. 10	

COMPANY NAME: HRGreen  
 PROJECT CONTACT: HRGreen.com  
 CLIENT: Illinois Professional Design Firm  
 DATE PLOTTED: 10/24/2013 10:20:07 PM  
 FILE NAME: 080622-spp-06.dgn  
 PLOT DRIVER: pdfplot  
 PEN TABLE: standard-trans.tbl

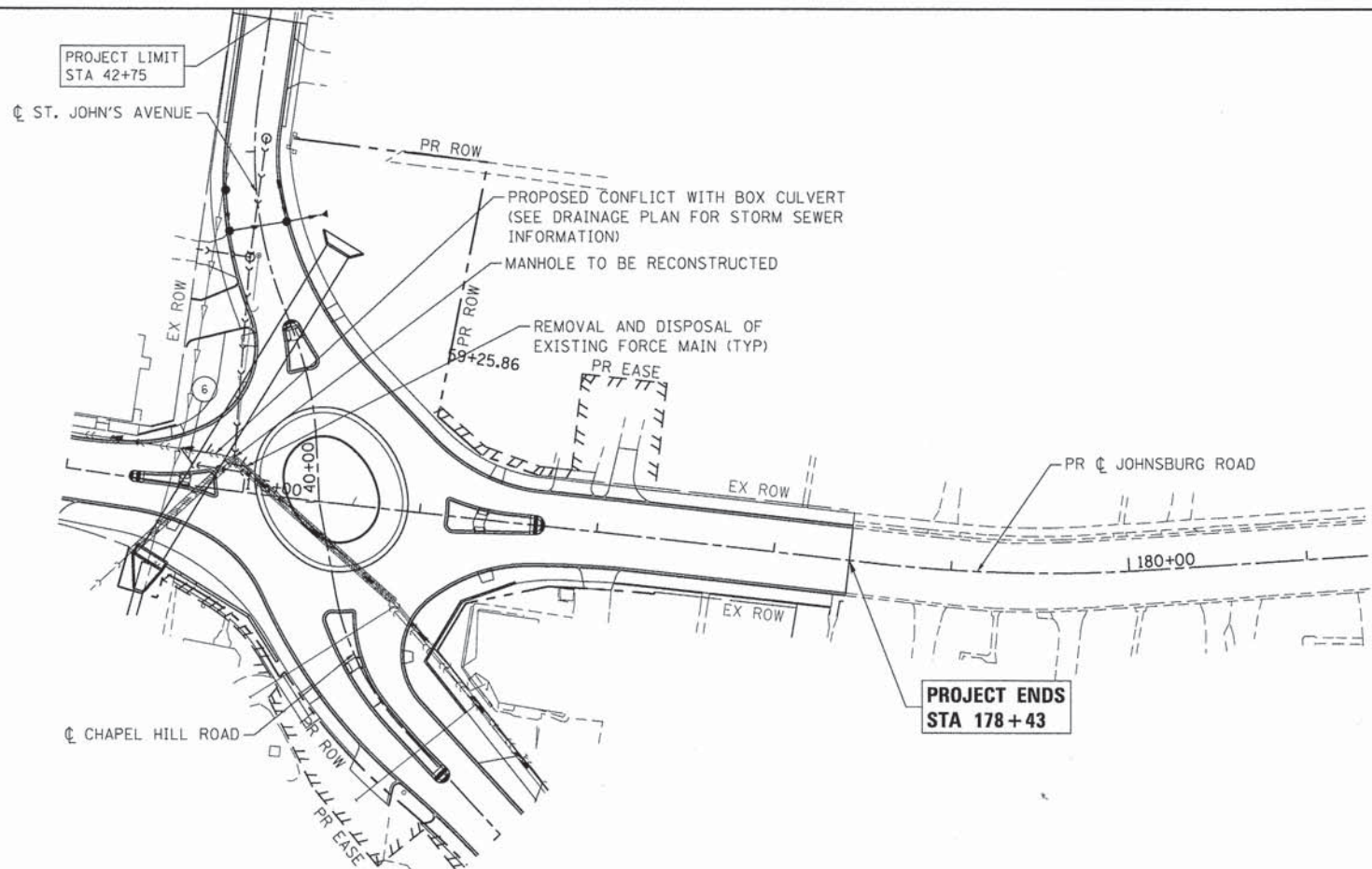

- GENERAL NOTES/SEQUENCING**
- ONCE FORCE MAIN IS COMPLETED, THE CONTRACTOR SHALL COORDINATE WITH THE VILLAGE PUBLIC WORKS DEPARTMENT TO CYCLE THE PUMP AT THE REGIONAL LIFT STATION.
  - CONTRACTOR TO COORDINATE WITH VILLAGE PUBLIC WORKS DEPARTMENT FOR TEMPORARY SHUT DOWN OF THE REGIONAL LIFT STATION TO ALLOW FOR FORCE MAIN RELOCATION. CONTRACTOR ALSO TO COORDINATE WITH VILLAGE TO PULL CHECK VALVES IN REGIONAL LIFT STATION TO DRAIN FORCE MAIN TO ALLOW FOR CONNECTION.
  - EXISTING FORCE MAIN SHALL BE REMOVED AND DISPOSED OF ACCORDING TO ARTICLE 202.03 OF THE STANDARD SPECIFICATIONS.
  - ALL FITTINGS SHALL USE MEGA LUG GLANDS AND TIE RODS BETWEEN FITTINGS. CONTRACTOR TO THRUST BLOCK ALL FITTINGS. (SEE DETAIL)

**FORCE MAIN TAGS**  
 6.46 LF FORCE MAIN LOWERING

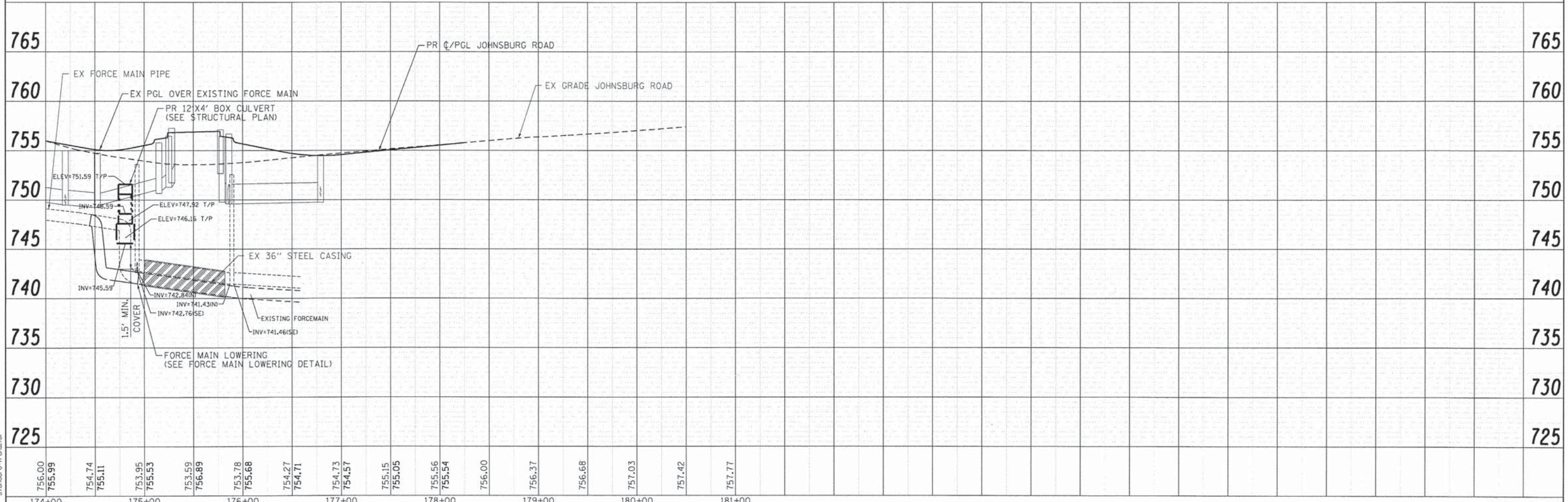

756.00	755.99	754.74	755.11	753.95	755.53	753.59	756.89	753.78	755.68	754.27	754.71	754.73	754.57	755.15	755.05	755.56	755.54	756.00	756.37	756.68	757.03	757.42	757.77	765	760	755	750	745	740	735	730	725	
174+00	175+00	176+00	177+00	178+00	179+00	180+00	181+00																										

USER NAME = gfourts	DESIGNED - JPA	REVISED -
FILE NAME = 080622-spp-06.dgn	DRAWN - JPA	REVISED -
PLOT SCALE = 1" = 50'	CHECKED - JV	REVISED -
PLOT DATE = 10/24/2013	DATE - 10/24/13	REVISED -

**STATE OF ILLINOIS  
 DEPARTMENT OF TRANSPORTATION**

**SANITARY SEWER PLAN  
 JOHNSBURG ROAD**

SCALE: 1" = 50' SHEET NO. 1 OF 4 SHEETS STA. TO STA.

F.A.U. RTE. 168	SECTION 05-00314-03-WR	COUNTY MCHENRY	TOTAL SHEETS 120	SHEET NO. 34
CONTRACT NO. 63870			ILLINOIS FED. AID PROJECT	

PLAN	DATE
SURVEYED	BY
ALIGNMENT CHECKED	BY
BT. OF WAY CHECKED	BY
NO. FILE NAME	DATE
NO.	

PROFILE	DATE
NOTE BOOK	BY
NO.	
GRABS CHECKED	BY
STRUCTURE NOTATIONS CHKD	BY

COMPANY NAME: HRGreen  
 PROJECT CONTACT: HRGreen.com  
 CLIENTS: Illinois Professional Design Firm #184-001322  
 DATE PLOTTED: 10/24/2013 10:20:16 PM  
 FILE NAME: 080622-spp-09.dgn  
 PLOT DRIVER: pdf.plt  
 PEN TABLE: standard-trans.tbl

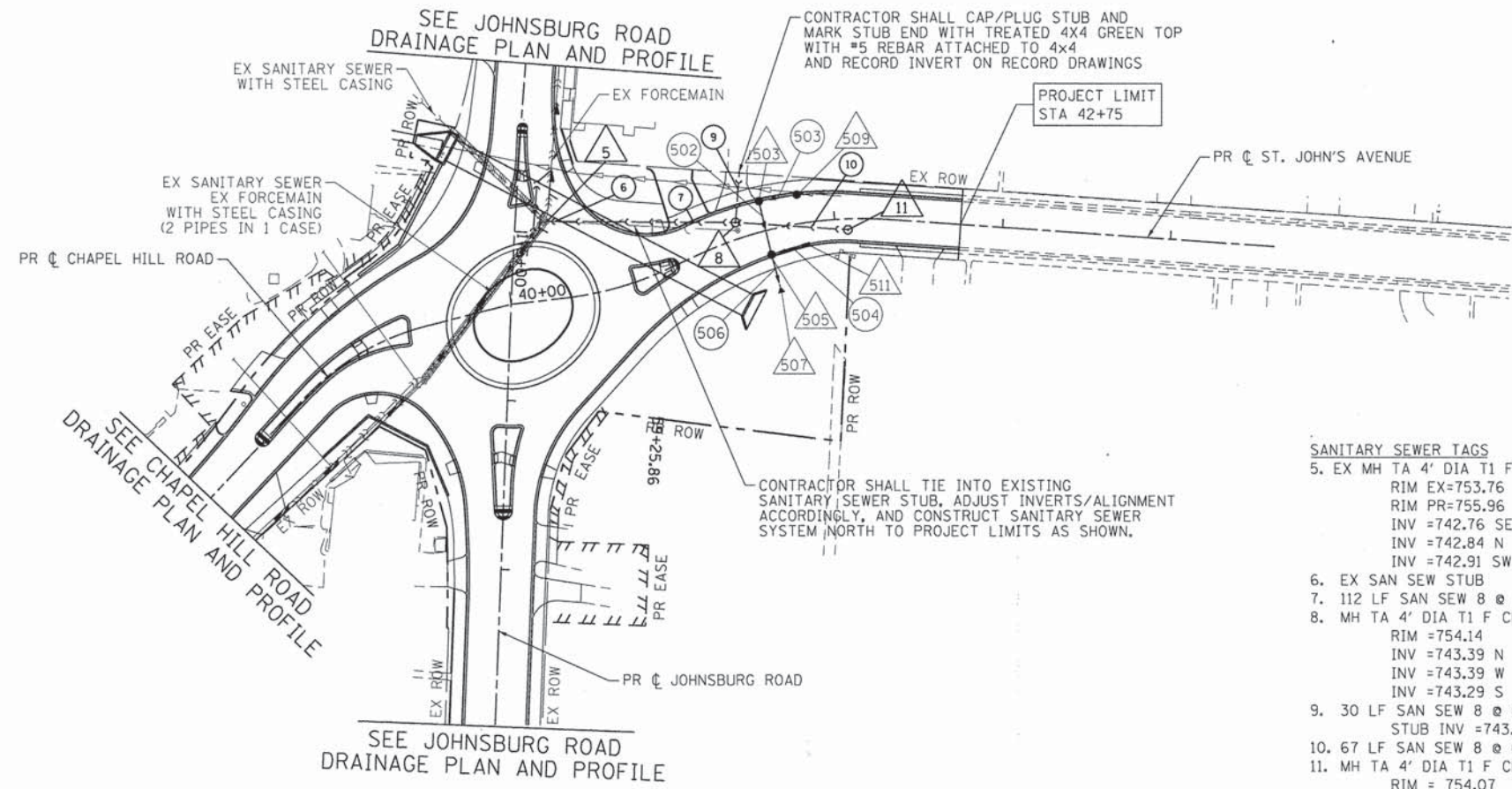

- GENERAL NOTES/SEQUENCING**
- CONTRACTOR TO FOLLOW VILLAGE DETAILS FOR INSTALLATION OF GRAVITY SEWER.
  - GRAVITY SANITARY SEWER PIPE SDR-26 PER ASTM D-3034. JOINTS BELL AND SPIGOT WITH ELASTOMERIC SEALS PER ASTM D-3212.

- SANITARY SEWER TAGS**
- 5. EX MH TA 4' DIA T1 F CL  
RIM EX=753.76  
RIM PR=755.96  
INV =742.76 SE  
INV =742.84 N  
INV =742.91 SW
  - 6. EX SAN SEW STUB
  - 7. 112 LF SAN SEW 8 @ 0.40%  
RIM =754.14  
INV =743.39 N  
INV =743.39 W  
INV =743.29 S
  - 9. 30 LF SAN SEW 8 @ 0.40%  
STUB INV =743.50
  - 10. 67 LF SAN SEW 8 @ 0.40%
  - 11. MH TA 4' DIA T1 F CL  
RIM = 754.07  
INV = 743.66 S

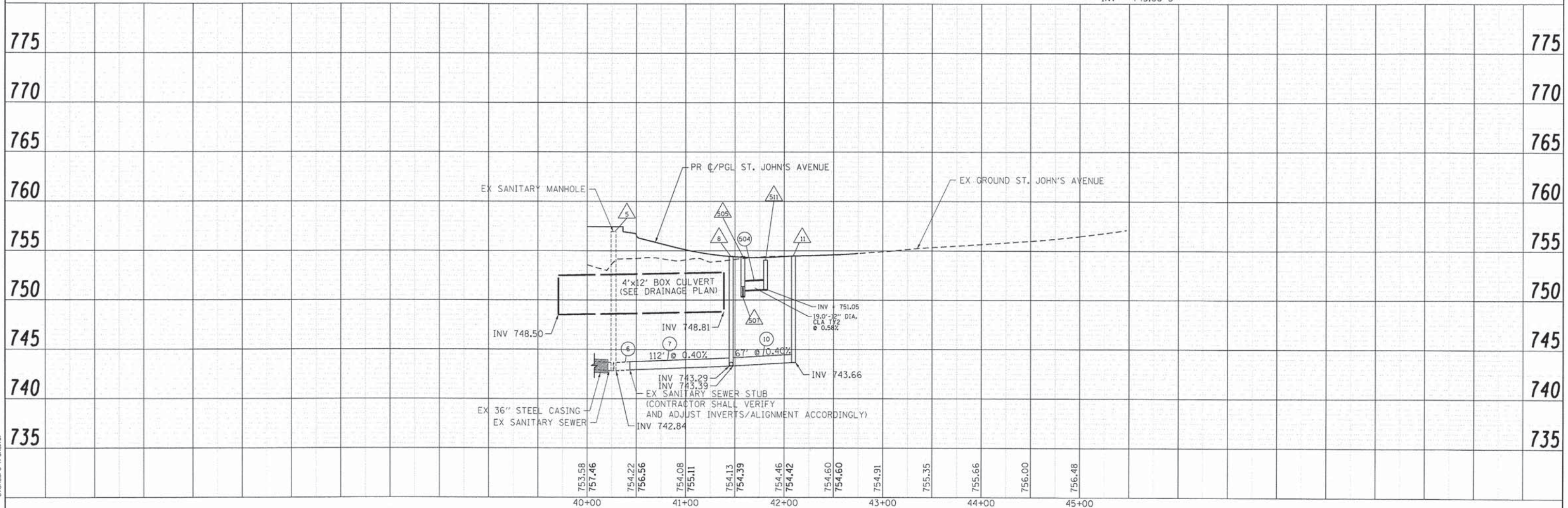

USER NAME = gfourti	DESIGNED - JPA	REVISED -
FILE NAME = 080622-spp-09.dgn	DRAWN - JPA	REVISED -
PLOT SCALE = 1" = 50'	CHECKED - JV	REVISED -
PLOT DATE = 10/24/2013	DATE = 10/24/13	REVISED -

**STATE OF ILLINOIS**  
**DEPARTMENT OF TRANSPORTATION**

<b>SANITARY SEWER PLAN</b>	
<b>ST. JOHN'S AVENUE</b>	
SCALE: 1" = 50'	SHEET NO. 2 OF 4 SHEETS
STA.	TO STA.

F.A.J. RTE.	SECTION	COUNTY	TOTAL SHEETS	SHEET NO.
168	05-00314-03-WR	MCHENRY	120	35
FED. ROAD DIST. NO.			ILLINOIS FED. AID PROJECT	CONTRACT NO. 63870

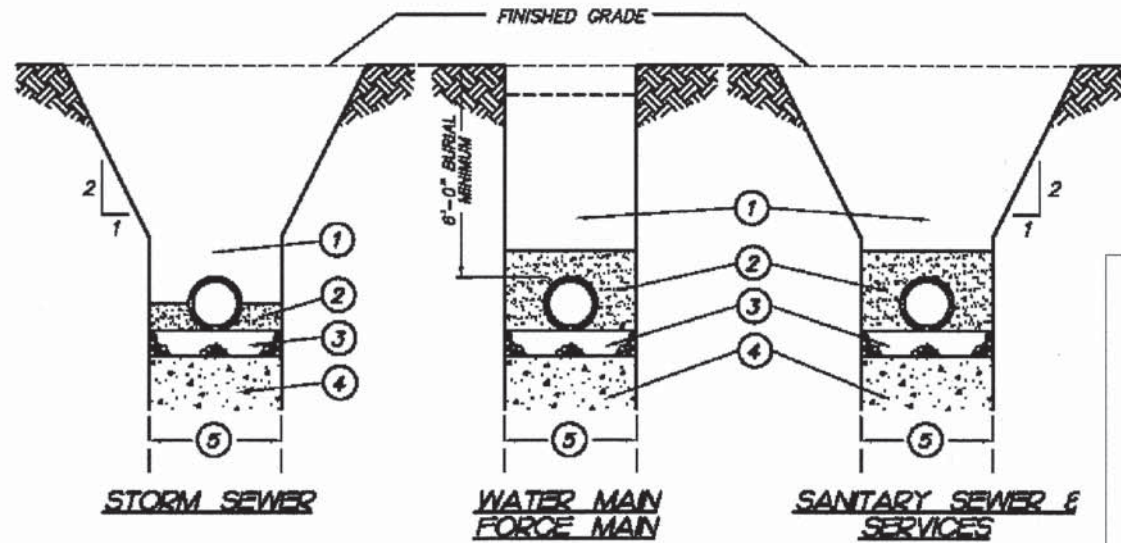

① Trench backfill under pavement, curb and gutter shall be compacted granular material, CA-6 and within 2 feet of any proposed curb and gutter or sidewalk. Mechanically compacted backfill of excavated materials in other locations if approved by the Village Engineer. Refer to trench backfill special provisions for compaction requirements.

- ② SANITARY SEWER, (ESVCP, DIP) WATER MAIN, FORCE MAIN  
COMPACTED GRANULAR MATERIAL CA-8 TO 4" ABOVE TOP OF PIPE.
- ② SANITARY SEWER, (PVC)  
COMPACTED GRANULAR MATERIAL CA-6 TO 12" ABOVE TOP OF PIPE. (ALSO SEE NOTE #1 BELOW)
- ② STORM SEWER  
COMPACTED GRANULAR MATERIAL CA-6 TO SPRING LINE OF PIPE.
- ③ 4" COMPACTED GRANULAR BEDDING, CA-6 GRADATION.
- ④ UNSUITABLE MATERIAL TO BE REMOVED WHERE DIRECTED BY ENGINEER AND REPLACED WITH SUITABLE MATERIAL AND COMPACTED.
- ⑤ TRENCH WIDTH- PIPE O.D. +12" MINIMUM  
PIPE O.D. + 18" MAXIMUM

**NOTES**

1. PVC PIPE CONFORMING TO THE SDR SPECIFIED IN THE PLANS SHALL BE INSTALLED TO THE LATEST REVISED SPECIFICATION REQUIREMENTS OF THE ASTM D-2321 USING EITHER COMPACTED CLASS I OR CLASS II GRANULAR MATERIALS FOR BEDDING, HAUNCHING AND INITIAL BACKFILL OF 12 INCHES OVER THE TOP OF PIPE TO PROVIDE THE NECESSARY SUPPORT FOR THE PIPE SO THAT THE MAXIMUM DEFLECTION DOES NOT EXCEED 5% OF THE PIPE'S ORIGINAL INTERNAL DIAMETER.

2. ALL CA-6 TO BE IDOT APPROVED OR MEET IDOT SPECIFICATIONS.

VILLAGE OF JOHNSBURG  
PUBLIC WORKS DEPARTMENT

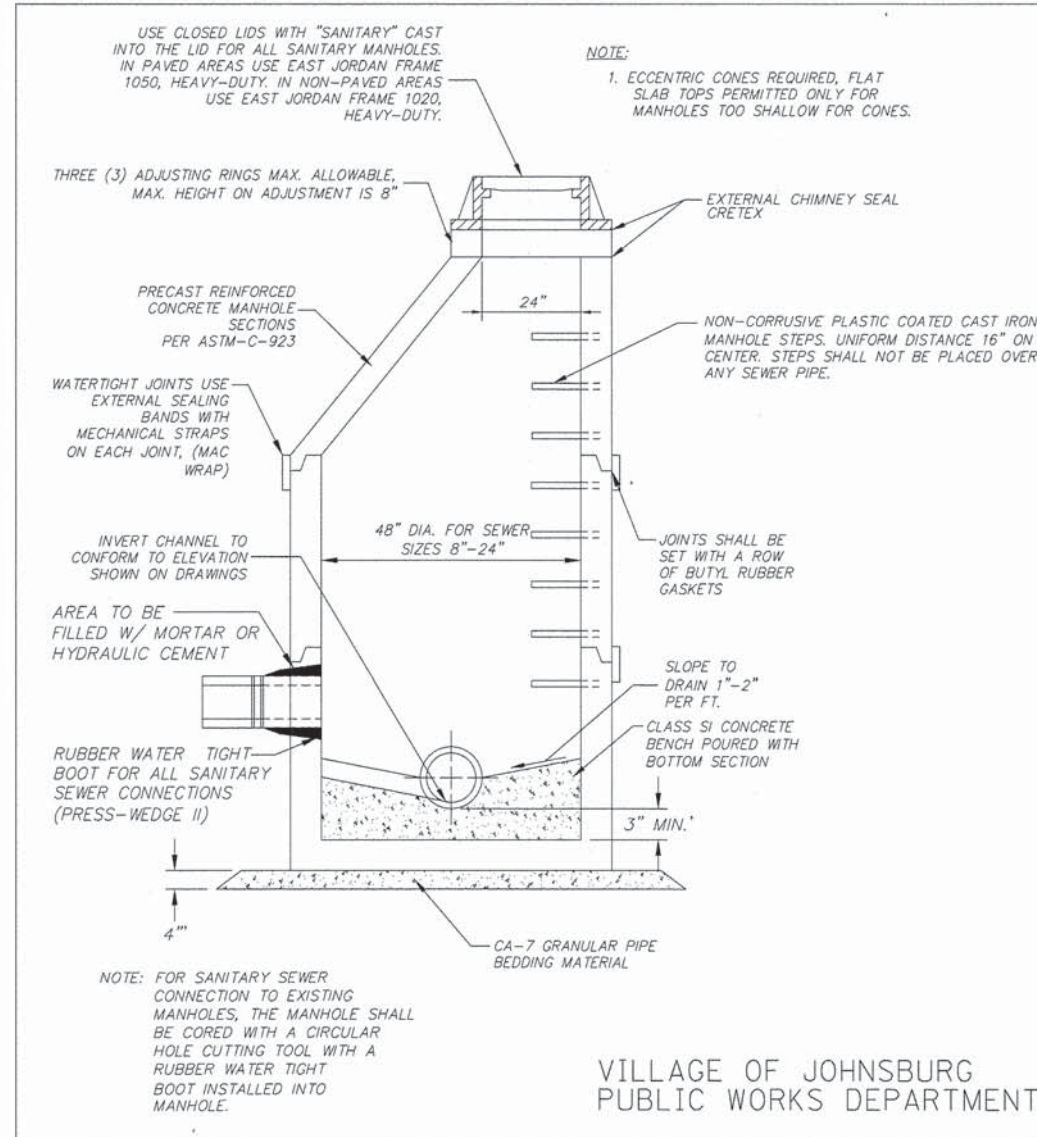

**SANITARY MANHOLE DETAIL**

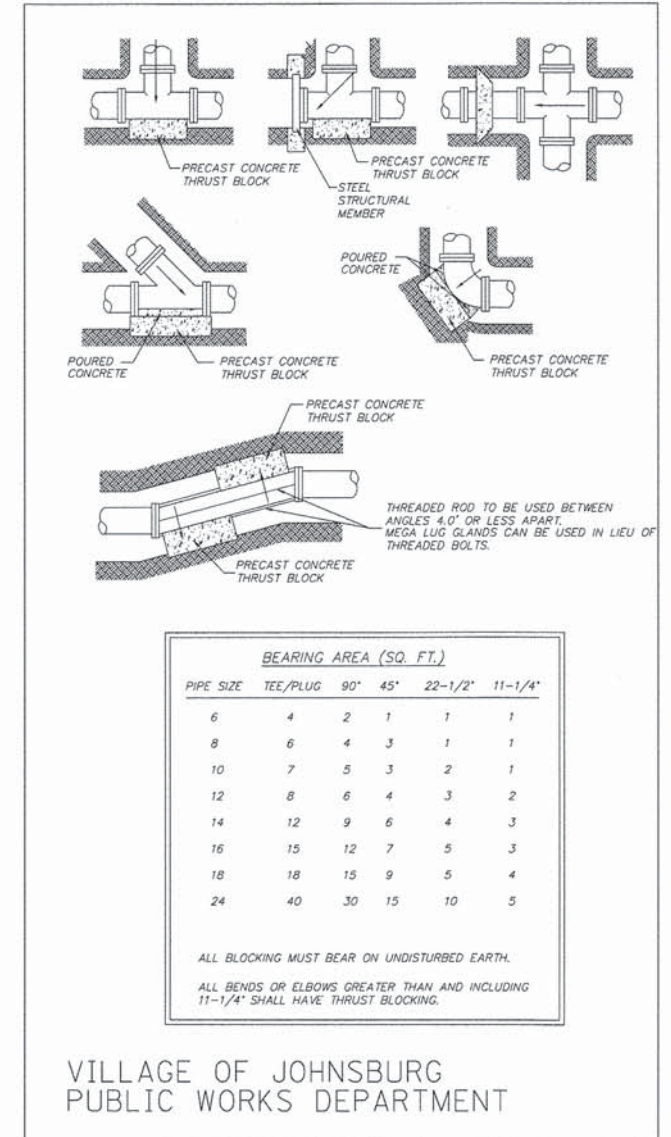

**THRUST BLOCK INSTALLATION DETAIL**

COMPANY NAME: HRGreen  
PROJECT CONTACT: HRGreen.com  
CLIENTS: Illinois Professional Design Firm # 184-001322  
DATE PLOTTED: 10/24/2013 10:20:20 PM  
FILE NAME: 080622-spp-ds-01.dgn  
PLOT DRIVER: pdf.plt  
PEN TABLE: s:francis.d-francis.tbl



USER NAME = gfouris	DESIGNED - JPA	REVISED -
FILE NAME = 080622-spp-ds-01.dgn	DRAWN - JPA	REVISED -
PLOT SCALE = N.T.S.	CHECKED - JV	REVISED -
PLOT DATE = 10/24/2013	DATE - 10/24/13	REVISED -

STATE OF ILLINOIS  
DEPARTMENT OF TRANSPORTATION

SANITARY SEWER PLAN  
SANITARY MANHOLE, THRUST BLOCK AND TRENCH BACKFILL DETAILS  
SCALE: N.T.S. SHEET NO. 3 OF 4 SHEETS STA. TO STA.

F.A.U. RTE. 168	SECTION 05-00314-03-WR	COUNTY MCHENRY	TOTAL SHEETS 120	SHEET NO. 36
FED. ROAD DIST. NO. ILLINOIS FED. AID PROJECT			CONTRACT NO. 63870	

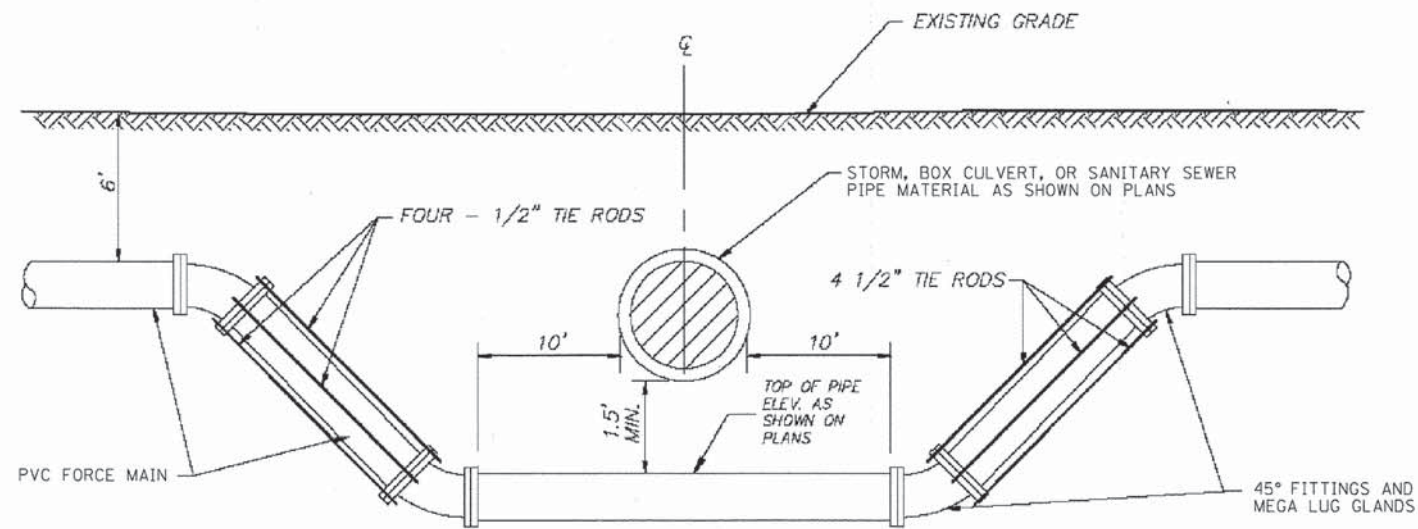

**FORCE MAIN LOWERING DETAIL**

COMPANY NAME: HRGreen.com  
 PROJECT CONTACT: Illinois Professional Design Firm # 194-001322  
 CLIENT: 10/24/2013 12:02:24 PM  
 DATE PLOTTED: 080622-spp-details-02.dgn  
 FILE NAME: pdfplot  
 PLOT DRIVER: s:\hondor-d-trans\131



USER NAME = gfourts	DESIGNED - JPA	REVISED -
FILE NAME = 080622-spp-details-02.dgn	DRAWN - JPA	REVISED -
PLOT SCALE = N.T.S.	CHECKED - JV	REVISED -
PLOT DATE = 10/24/2013	DATE - 10/24/13	REVISED -

**STATE OF ILLINOIS  
 DEPARTMENT OF TRANSPORTATION**

<b>SANITARY SEWER PLAN    FORCE MAIN LOWERING DETAIL</b>	
SCALE: N.T.S.	SHEET NO. 4 OF 4 SHEETS
STA.	TO STA.

F.A.U. RTE.	SECTION	COUNTY	TOTAL SHEETS	SHEET NO.
168	05-00314-03-WR	MCHENRY	120	37
FED. ROAD DIST. NO. ILLINOIS FED. AID PROJECT			CONTRACT NO. 63870	

PART OF THE NE 1/4 OF SEC. 13, TWP. 45 N., R. 8 E. OF THE 3RD. P.M., IN McHENRY COUNTY, ILLINOIS.

PARCEL NUMBER	OWNER	TOTAL HOLDINGS ACRES	PART TAKEN ACRES	AREA IN EXISTING R.O.W. ACRES	REMAINDER AREA ACRES	EASEMENT AREA		EASEMENT PURPOSE	PERMANENT INDEX NUMBER	PROPERTY ACQUIRED BY
						ACRES	SQUARE FEET			
1HK0036T.E.-A 1HK0036T.E.-B	McHenry State Bank as Trustee under Trust Agreement dated March 12, 1996 known as Trust No. 13143	4.180	N/A	N/A	4.180	A=0.007 B=0.043	324 N/A	Grading Construction Purposes	09-13-253-007 09-13-253-008 09-13-253-009 09-13-253-010	
1HK0037T.E.	Edward G. Schulien as Trustee under the Declaration of Trust dated September 16, 1993 known as the Edward G. Schulien Living Trust	0.267	N/A	N/A	0.267	0.005	209	Construction Purposes	09-13-252-021	

Existing & Proposed Pavement  
Johnsburg Road  
Curve #3

P.I. = Sta. 171+76.08  
 Δ = 10°05'24"  
 R = 1641.91'  
 T = 144.95'  
 L = 289.15'  
 E = 6.39'  
 P.C. = Sta. 170+31.13  
 P.T. = Sta. 173+20.28

EXISTING R.O.W. RECORDED INFORMATION		
Parcel	Document No.	Date Recorded
1HK0036	100416	January 26, 1932
1HK0036	100418	January 26, 1932

LEGEND

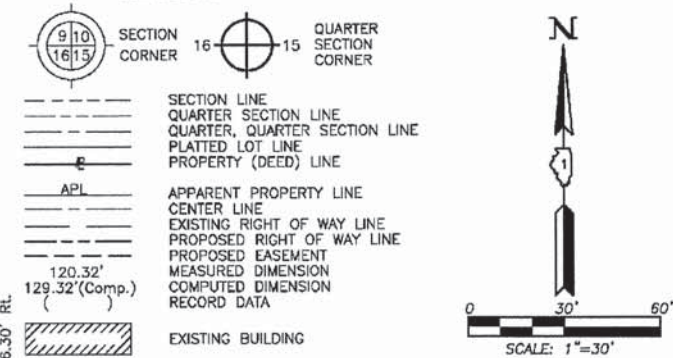

CONTRACT 63515  
SHEET 38 OF 120

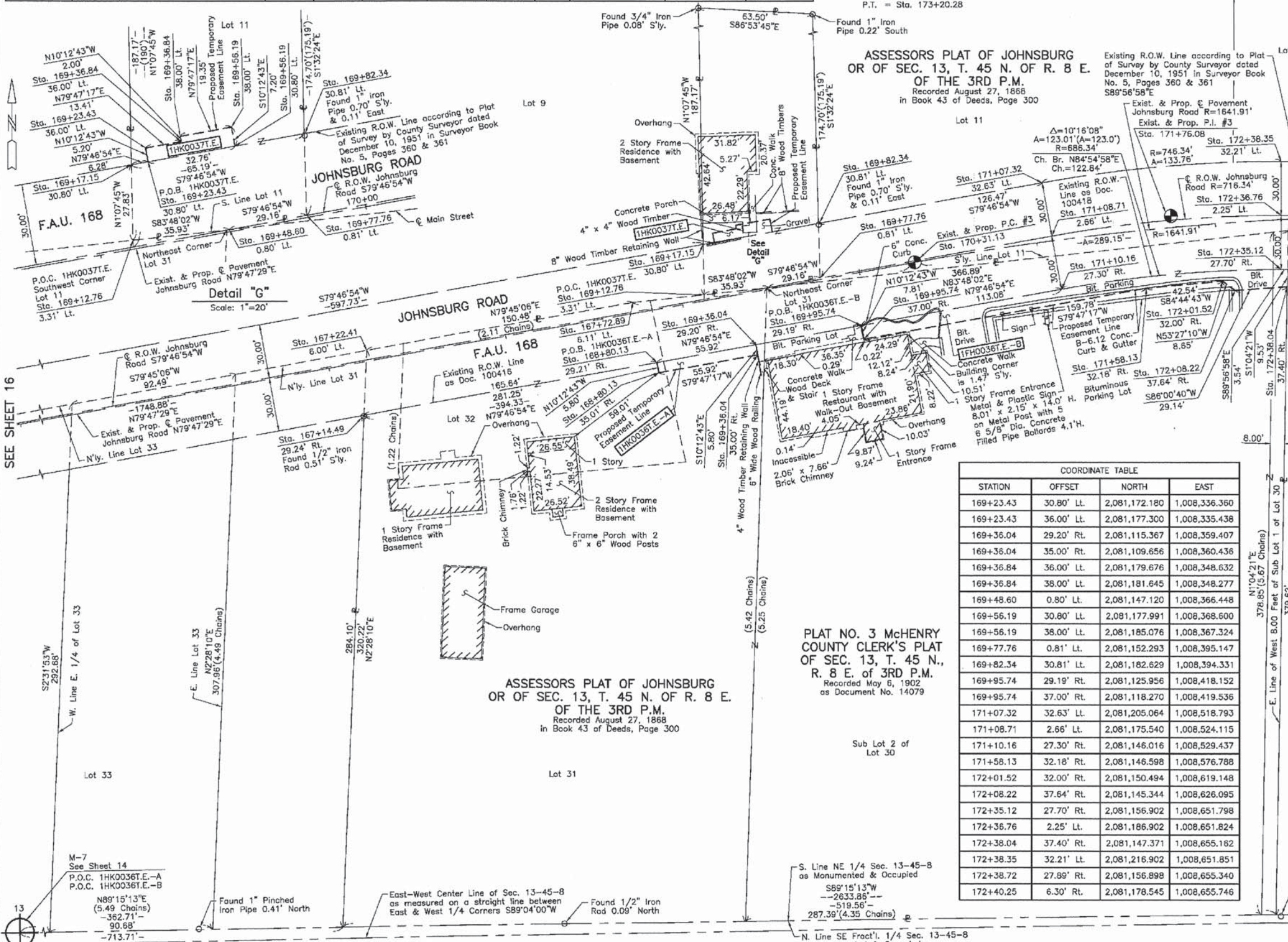

SEE SHEET 16

SEE SHEET 18

COORDINATE TABLE			
STATION	OFFSET	NORTH	EAST
169+23.43	30.80' Lt.	2,081,172.180	1,008,336.360
169+23.43	36.00' Lt.	2,081,177.300	1,008,335.438
169+36.04	29.20' Rt.	2,081,115.367	1,008,359.407
169+36.04	35.00' Rt.	2,081,109.656	1,008,360.436
169+36.84	36.00' Lt.	2,081,179.676	1,008,348.632
169+36.84	38.00' Lt.	2,081,181.645	1,008,348.277
169+48.60	0.80' Lt.	2,081,147.120	1,008,366.448
169+56.19	30.80' Lt.	2,081,177.991	1,008,368.600
169+56.19	38.00' Lt.	2,081,185.076	1,008,367.324
169+77.76	0.81' Lt.	2,081,152.293	1,008,395.147
169+82.34	30.81' Lt.	2,081,182.629	1,008,394.331
169+95.74	29.19' Rt.	2,081,125.956	1,008,418.152
169+95.74	37.00' Rt.	2,081,118.270	1,008,419.536
171+07.32	32.63' Lt.	2,081,205.064	1,008,518.793
171+08.71	2.66' Lt.	2,081,175.540	1,008,524.115
171+10.16	27.30' Rt.	2,081,146.016	1,008,529.437
171+58.13	32.18' Rt.	2,081,146.598	1,008,576.788
172+01.52	32.00' Rt.	2,081,150.494	1,008,619.148
172+08.22	37.64' Rt.	2,081,145.344	1,008,626.095
172+35.12	27.70' Rt.	2,081,156.902	1,008,651.798
172+36.76	2.25' Lt.	2,081,186.902	1,008,651.824
172+38.04	37.40' Rt.	2,081,147.371	1,008,655.162
172+38.35	32.21' Lt.	2,081,216.902	1,008,651.851
172+38.72	27.89' Rt.	2,081,156.898	1,008,655.340
172+40.25	6.30' Rt.	2,081,178.545	1,008,655.746

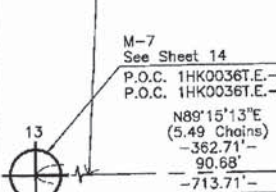

THIS IS TO CERTIFY THAT WE, JORGENSEN & ASSOCIATES, INC., AN ILLINOIS PROFESSIONAL DESIGN FIRM LAND SURVEYING CORPORATION, NUMBER 184-2771, HAVE SURVEYED THE PLAT OF HIGHWAYS SHOWN HEREON IN SECTION 13, TOWNSHIP 45N., RANGE 8E., OF THE THIRD PRINCIPAL MERIDIAN, McHENRY COUNTY, THAT THE SURVEY IS TRUE AND COMPLETE AS SHOWN TO THE BEST OF MY KNOWLEDGE AND BELIEF, THAT THE PLAT CORRECTLY REPRESENTS SAID SURVEY, THAT ALL MONUMENTS FOUND AND ESTABLISHED ARE OF PERMANENT QUALITY AND OCCUPY THE POSITIONS SHOWN THEREON AND THAT THE MONUMENTS ARE SUFFICIENT TO ENABLE THE SURVEY TO BE RETRACED. MADE FOR THE DEPARTMENT OF TRANSPORTATION, STATE OF ILLINOIS. DATED AT LAKE VILLA, ILLINOIS THIS \_\_\_\_ DAY OF \_\_\_\_ 20\_\_ A.D.

ILLINOIS PROFESSIONAL LAND SURVEYOR NO. 35-2797  
 LICENSE EXPIRATION DATE: NOVEMBER 30, 2010  
 THIS PROFESSIONAL SERVICE CONFORMS TO THE CURRENT ILLINOIS MINIMUM STANDARDS FOR A BOUNDARY SURVEY.  
 Note: Surface Coordinates are Shown

COORDINATE TABLE			
STATION	OFFSET	NORTH	EAST
167+14.49	29.24' Rt.	2,081,076.064	1,008,141.364
167+22.41	6.00' Lt.	2,081,112.151	1,008,142.921
168+72.89	6.11' Lt.	2,081,138.924	1,008,290.998
168+80.13	29.21' Rt.	2,081,105.448	1,008,304.378
168+80.13	35.01' Rt.	2,081,099.743	1,008,305.405
169+12.76	3.31' Lt.	2,081,143.240	1,008,330.728
169+17.15	30.80' Lt.	2,081,171.066	1,008,330.180

JORGENSEN & ASSOCIATES, INC.  
 120 PARK AVENUE  
 LAKE VILLA, ILLINOIS 60046  
 (847) 356-3371

PLAT OF HIGHWAYS  
 STATE OF ILLINOIS  
 DEPARTMENT OF TRANSPORTATION  
 F.A.U. 168 (JOHNsburg ROAD)  
 SECTION 05-00314-00-WR McHENRY COUNTY  
 PROJECT JOB NO. R-91-005-06  
 STATION 164+00 TO STATION 173+00  
 SCALE: 1"=30'

BUREAU OF LAND ACQUISITION  
 201 WEST CENTER COURT  
 SCHAMBURG, ILLINOIS 60196

LEGEND

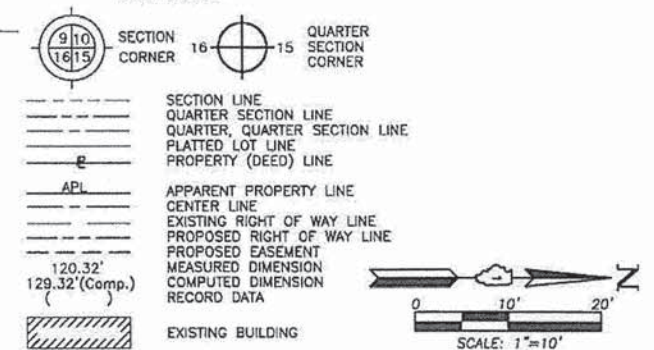

- IRON PIPE OR ROD FOUND
- ⊕ "MAG" NAIL SET
- + CUT CROSS FOUND OR SET
- 5/8" REBAR SET
- T1 THESE STAKES REFERENCE FOUND OR SET MONUMENTATION. SET 5/8 INCH IRON ROD FLUSH WITH GROUND TO THE FOUND IRON STAKE. IDENTIFIED BY COLORED PLASTIC CAP BEARING SURVEYORS REGISTRATION NUMBER.
- T2 THESE STAKES, IN CULTIVATED AREAS, REFERENCE FOUND OR SET MONUMENTATION. BURIED 5/8 INCH IRON ROD 20 INCHES BELOW GROUND TO THE FOUND IRON STAKE. IDENTIFIED BY COLORED PLASTIC CAP BEARING SURVEYORS REGISTRATION NUMBER.
- BT1 THESE STAKES, IN CULTIVATED AREAS, REFERENCE FOUND OR SET MONUMENTATION. BURIED 5/8 INCH IRON ROD 20 INCHES BELOW GROUND TO THE FOUND IRON STAKE. IDENTIFIED BY COLORED PLASTIC CAP BEARING SURVEYORS REGISTRATION NUMBER.
- BT2 THESE STAKES, IN CULTIVATED AREAS, REFERENCE FOUND OR SET MONUMENTATION. BURIED 5/8 INCH IRON ROD 20 INCHES BELOW GROUND TO THE FOUND IRON STAKE. IDENTIFIED BY COLORED PLASTIC CAP BEARING SURVEYORS REGISTRATION NUMBER.
- BT3 THESE STAKES, IN CULTIVATED AREAS, REFERENCE FOUND OR SET MONUMENTATION. BURIED 5/8 INCH IRON ROD 20 INCHES BELOW GROUND TO THE FOUND IRON STAKE. IDENTIFIED BY COLORED PLASTIC CAP BEARING SURVEYORS REGISTRATION NUMBER.
- STAKING OF PROPOSED RIGHT OF WAY. SET DIVISION OF HIGHWAYS SURVEY MARKER TO MONUMENT THE POSITION SHOWN. IDENTIFIED BY INSCRIPTION DATA AND SURVEYORS REGISTRATION NUMBER.
- M STAKING OF PROPOSED RIGHT OF WAY IN CULTIVATED AREAS. BURIED 5/8 INCH METAL ROD 20 INCHES BELOW GROUND TO MARK FUTURE SURVEY MARKER POSITION IDENTIFIED BY COLORED PLASTIC CAP BEARING SURVEYORS REGISTRATION NUMBER.
- ⊕ PERMANENT SURVEY MARKER, I.D.O.T STD 2135 (TO BE SET BY OTHERS)
- RIGHT OF WAY STAKING PROPOSED TO BE SET.

STATE OF ILLINOIS }  
COUNTY OF LAKE }  
THIS IS TO CERTIFY THAT WE, JORGENSEN & ASSOCIATES, INC., AN ILLINOIS PROFESSIONAL DESIGN FIRM LAND SURVEYING CORPORATION, NUMBER 184-2771, HAVE SURVEYED THE PLAT OF HIGHWAYS SHOWN HEREON IN SECTION 13, TOWNSHIP 45N., RANGE 8E., OF THE THIRD PRINCIPAL MERIDIAN, McHENRY COUNTY, THAT THE SURVEY IS TRUE AND COMPLETE AS SHOWN TO THE BEST OF MY KNOWLEDGE AND BELIEF, THAT THE PLAT CORRECTLY REPRESENTS SAID SURVEY, THAT ALL MONUMENTS FOUND AND ESTABLISHED ARE OF PERMANENT QUALITY AND OCCUPY THE POSITIONS SHOWN THEREON AND THAT THE MONUMENTS ARE SUFFICIENT TO ENABLE THE SURVEY TO BE RETRACED. MADE FOR THE DEPARTMENT OF TRANSPORTATION, STATE OF ILLINOIS.  
DATED AT LAKE VILLA, ILLINOIS THIS \_\_\_\_\_ DAY OF \_\_\_\_\_ 20\_\_ A.D.

PRESIDENT  
ILLINOIS PROFESSIONAL LAND SURVEYOR NO. 35-2797  
LICENSE EXPIRATION DATE: NOVEMBER 30, 2010  
THIS PROFESSIONAL SERVICE CONFORMS TO THE CURRENT ILLINOIS MINIMUM STANDARDS FOR A BOUNDARY SURVEY.  
Note: Surface Coordinates are Shown

STATION	OFFSET	NORTH	EAST
172+35.12	27.70' Rt.	2,081,156.902	1,008,651.798
172+36.76	2.25' Lt.	2,081,186.902	1,008,651.824
172+38.35	32.21' Lt.	2,081,216.902	1,008,651.851
172+38.72	27.89' Rt.	2,081,156.898	1,008,655.340
172+40.25	6.30' Rt.	2,081,178.545	1,008,655.746
172+40.50	27.98' Rt.	2,081,156.897	1,008,657.091
172+42.00	6.19' Rt.	2,081,178.734	1,008,657.482

JORGENSEN & ASSOCIATES, INC.  
120 PARK AVENUE  
LAKE VILLA, ILLINOIS 60046  
(847) 356-3371

PLAT OF HIGHWAYS  
STATE OF ILLINOIS  
DEPARTMENT OF TRANSPORTATION  
F.A.U. 168 (JOHNSBURG ROAD)  
SECTION 05-00314-00-WR McHENRY COUNTY  
PROJECT JOB NO. R-91-005-06  
STATION 172+00 TO STATION 174+00  
SCALE: 1"=10' SHEET 18 OF 31

BUREAU OF LAND ACQUISITION  
201 WEST CENTER COURT  
SCHAUMBURG, ILLINOIS 60196

Parcel	Document No.	Date Recorded
1HK0039	100419	January 26, 1932
---	100418	January 26, 1932

PLAT NO. 3 McHENRY COUNTY CLERK'S PLAT OF SEC. 13, T. 45 N., R. 8 E. OF 3RD P.M. Recorded May 6, 1902 as Document No. 14079

STATION	OFFSET	NORTH	EAST
172+83.36	40.37' Rt.	2,081,146.095	1,008,699.494
172+83.63	29.61' Rt.	2,081,156.859	1,008,699.494
172+97.11	40.65' Rt.	2,081,146.095	1,008,712.906
172+97.48	29.90' Rt.	2,081,156.847	1,008,713.099
172+98.43	1.93' Rt.	2,081,184.830	1,008,713.601
173+03.05	40.73' Rt.	2,081,146.095	1,008,718.700
173+03.19	29.98' Rt.	2,081,156.842	1,008,718.700
173+49.17	40.91' Rt.	2,081,146.095	1,008,764.397
173+49.20	30.21' Rt.	2,081,156.802	1,008,764.397
173+62.69	40.94' Rt.	2,081,146.095	1,008,777.917
173+62.91	30.25' Rt.	2,081,156.790	1,008,778.108
173+71.43	30.27' Rt.	2,081,156.782	1,008,786.631
173+71.52	0.27' Rt.	2,081,186.782	1,008,786.657

Existing & Proposed Pavement Johnsburg Road Curve #3  
P.I. = Sta. 171+76.08  
Δ = 10°05'24"  
R = 1641.91'  
T = 144.95'  
L = 289.15'  
E = 6.39'  
P.C. = Sta. 170+31.13  
P.T. = Sta. 173+20.28

PARCEL NUMBER	OWNER	TOTAL HOLDINGS ACRES	PART TAKEN ACRES	SQUARE FEET	AREA IN EXISTING R.O.W. ACRES	REMAINDER AREA ACRES	EASEMENT AREA ACRES	SQUARE FEET	EASEMENT PURPOSE	PERMANENT INDEX NUMBER	PROPERTY ACQUIRED BY
1HK0038T.E.	David R. Betts and Kim F. Betts as Trustee under Trust Agreement dated August 3, 2007 and known as the David R. Betts and Kim F. Betts Living Trust dated August 3, 2007	0.492	N/A	N/A	N/A	0.492	0.003	145	Driveway Construction	09-13-253-011 09-13-253-012	
1HK0039T.E.-A 1HK0039T.E.-B	R. Paunda as Trustee under Trust Agreement dated May 22, 2009 known as the Wilkins Family Land Trust #2307	0.179	N/A	N/A	N/A	0.179	A=0.001 B=0.003	61 146	Construction Purposes Driveway Construction	09-13-253-023	

COMPANY NAME: JORGENSEN & ASSOCIATES, INC.  
PROJECT CONTACT: JORGENSEN & ASSOCIATES, INC.  
CLIENT: STATE OF ILLINOIS  
DATE PLOTTED: 10/24/2013 10:26:35 AM  
FILE NAME: 080622-p00h-15.dgn  
PLOT NUMBER: 39  
PEN TABLE: standard-traces.tbl

STATION	OFFSET	NORTH	EAST
173+62.91	30.25' Rt.	2,081,156.790	1,008,778.108
173+71.43	30.27' Rt.	2,081,156.782	1,008,786.631
173+71.52	0.27' Rt.	2,081,186.782	1,008,786.657
173+87.90	40.99' Rt.	2,081,146.095	1,008,803.118
173+88.54	30.80' Rt.	2,081,156.285	1,008,803.745
174+19.51	34.26' Rt.	2,081,152.902	1,008,834.780
174+21.01	1.73' Lt.	2,081,188.897	1,008,836.140
174+38.08	61.47' Rt.	2,081,125.810	1,008,853.749
174+41.25	38.78' Rt.	2,081,148.522	1,008,856.748
174+51.00	63.34' Rt.	2,081,124.076	1,008,866.877
174+53.08	42.03' Rt.	2,081,145.409	1,008,868.737
174+56.26	29.24' Lt.	2,081,216.708	1,008,871.019
175+01.44	27.40' Lt.	2,081,215.705	1,008,915.905

**LEGEND**

- SECTION CORNER
- QUARTER SECTION CORNER
- SECTION LINE
- QUARTER SECTION LINE
- QUARTER SECTION LINE
- PLATTED LOT LINE
- PROPERTY (DEED) LINE
- APL APPARENT PROPERTY LINE
- CENTER LINE
- EXISTING RIGHT OF WAY LINE
- PROPOSED RIGHT OF WAY LINE
- PROPOSED EASEMENT
- MEASURED DIMENSION
- COMPUTED DIMENSION
- RECORD DATA
- EXISTING BUILDING

Bearings and Coordinates are referenced to the Illinois Coordinate System NAD 83(2007) East Zone.

O IRON PIPE OR ROD FOUND      \* "MAG" NAIL SET  
 + CUT CROSS FOUND OR SET      • 5/8" REBAR SET  
 T1 THESE STAKES REFERENCE FOUND OR SET MONUMENTATION. SET 5/8 INCH IRON ROD FLUSH WITH GROUND TO THE FOUND IRON STAKE. IDENTIFIED BY COLORED PLASTIC CAP BEARING SURVEYORS REGISTRATION NUMBER.  
 T2  
 T3  
 BT1 THESE STAKES, IN CULTIVATED AREAS, REFERENCE FOUND OR SET MONUMENTATION. BURIED 5/8 INCH IRON ROD 20 INCHES BELOW GROUND TO THE FOUND IRON STAKE. IDENTIFIED BY COLORED PLASTIC CAP BEARING SURVEYORS REGISTRATION NUMBER.  
 BT2  
 BT3  
 ■ STAKING OF PROPOSED RIGHT OF WAY. SET DIVISION OF HIGHWAYS SURVEY MARKER TO MONUMENT THE POSITION SHOWN. IDENTIFIED BY INSCRIPTION DATA AND SURVEYORS REGISTRATION NUMBER.  
 ■ M STAKING OF PROPOSED RIGHT OF WAY IN CULTIVATED AREAS. BURIED 5/8 INCH METAL ROD 20 INCHES BELOW GROUND TO MARK FUTURE SURVEY MARKER POSITION IDENTIFIED BY COLORED PLASTIC CAP BEARING SURVEYORS REGISTRATION NUMBER.  
 ⊕ PERMANENT SURVEY MARKER, I.D.O.T STD 2135 (TO BE SET BY OTHERS)  
 □ RIGHT OF WAY STAKING PROPOSED TO BE SET.

STATE OF ILLINOIS }  
 COUNTY OF LAKE }SS

THIS IS TO CERTIFY THAT WE, JORGENSEN & ASSOCIATES, INC., AN ILLINOIS PROFESSIONAL DESIGN FIRM LAND SURVEYING CORPORATION, NUMBER 184-2771, HAVE SURVEYED THE PLAT OF HIGHWAYS SHOWN HEREON IN SECTION 13, TOWNSHIP 45N., RANGE 8E., OF THE THIRD PRINCIPAL MERIDIAN, McHENRY COUNTY, THAT THE SURVEY IS TRUE AND COMPLETE AS SHOWN TO THE BEST OF MY KNOWLEDGE AND BELIEF, THAT THE PLAT CORRECTLY REPRESENTS SAID SURVEY, THAT ALL MONUMENTS FOUND AND ESTABLISHED ARE OF PERMANENT QUALITY AND OCCUPY THE POSITIONS SHOWN THEREON AND THAT THE MONUMENTS ARE SUFFICIENT TO ENABLE THE SURVEY TO BE RETRACED. MADE FOR THE DEPARTMENT OF TRANSPORTATION, STATE OF ILLINOIS. DATED AT LAKE VILLA, ILLINOIS THIS \_\_\_\_ DAY OF \_\_\_\_ 20\_\_ A.D.

PRESIDENT  
 ILLINOIS PROFESSIONAL LAND SURVEYOR NO. 35-2797  
 LICENSE EXPIRATION DATE: NOVEMBER 30, 2010  
 THIS PROFESSIONAL SERVICE CONFORMS TO THE CURRENT ILLINOIS MINIMUM STANDARDS FOR A BOUNDARY SURVEY.  
 Note: Surface Coordinates are Shown

Parcel	Document No.	Date Recorded
1HK0040	100419	January 26, 1932
1FH0040	100420	January 26, 1932
-----	Book 43 of Deeds, Page 300	August 27, 1868
-----	100419	January 26, 1932
-----	100418	January 26, 1932
-----	100420	January 26, 1932
-----	95R042604	October 4, 1995

Point Number	Tie to point	Tie Distance (feet)
1	T1 T2 T3	
2	T1 T2 T3	

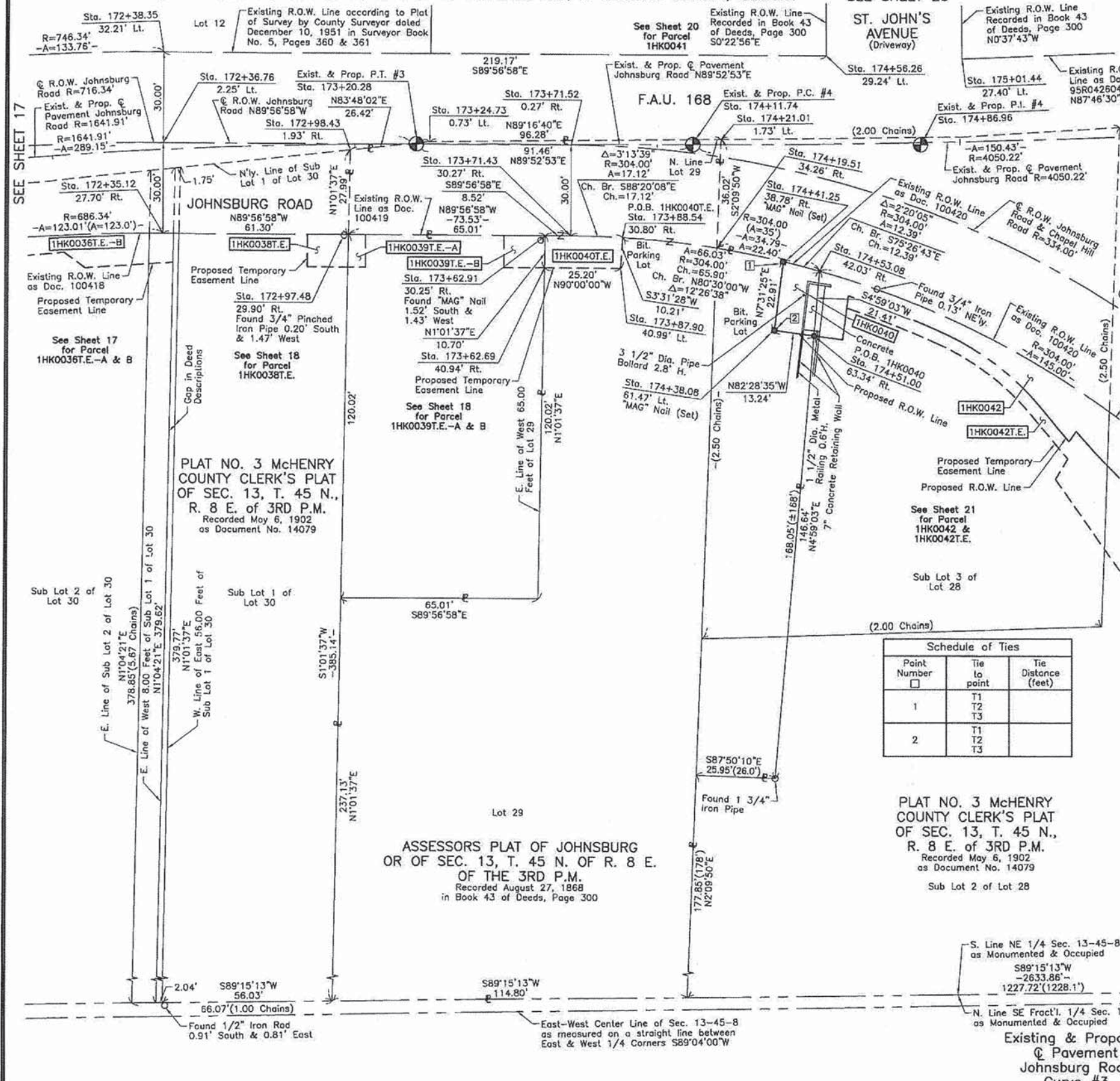

PARCEL NUMBER	OWNER	TOTAL HOLDINGS ACRES	PART TAKEN ACRES	AREA IN EXISTING R.O.W. ACRES	REMAINDER AREA ACRES	EASEMENT AREA SQUARE FEET	EASEMENT PURPOSE	PERMANENT INDEX NUMBER	PROPERTY ACQUIRED BY
1HK0040 1HK0040T.E.	Harris, N.A. successor to Harris Trust & Savings Bank as successor to State Bank of Woodstock as Trustee under Trust Agreement dated August 31, 1989 known as Trust No. 4591	0.994	0.006	283	N/A	0.988	0.006	269	Driveway Construction 09-13-253-014 09-13-253-015 09-13-253-024

Existing & Proposed Pavement Johnsburg Road Curve #3

P.I. = Sta. 171+76.08  
 Δ = 10'05"24"  
 R = 1641.91'  
 T = 144.95'  
 L = 289.15'  
 E = 6.39'  
 P.C. = Sta. 170+31.13  
 P.T. = Sta. 173+20.28

Existing & Proposed Pavement Johnsburg Road Curve #4

P.I. = Sta. 174+86.96  
 Δ = 2'07"41"  
 R = 4050.22'  
 T = 75.22'  
 L = 150.43'  
 E = 0.70'  
 P.C. = Sta. 174+11.74  
 P.T. = Sta. 175+62.17

**PLAT OF HIGHWAYS**  
 STATE OF ILLINOIS  
 DEPARTMENT OF TRANSPORTATION  
 F.A.U. 168 (JOHNSBURG ROAD)  
 SECTION 05-00314-00-WR McHENRY COUNTY  
 PROJECT JOB NO. R-91-005-06  
 STATION 172+00 TO STATION 175+00  
 SCALE: 1"=20' SHEET 19 OF 31

BUREAU OF LAND ACQUISITION  
 201 WEST CENTER COURT  
 SCHAUMBURG, ILLINOIS 60196

COMPANY NAME: JORGENSEN & ASSOCIATES, INC.  
 PROJECT CONTACT: JORGENSEN & ASSOCIATES, INC.  
 CLIENT: JORGENSEN & ASSOCIATES, INC.  
 DATE PLOTTED: 10/24/2010 10:26:46 AM  
 PLOT DRIVER: JORGENSEN & ASSOCIATES, INC.  
 PEN TABLE: STANDARD-TRANS, 60

REVISION DATE July 20, 2010

REVISION Eliminated building on Parcel 1HK0040

MADE BY



PART OF THE NE 1/4 OF SEC. 13, TWP. 45 N., R. 8 E. OF THE 3RD. P.M., IN McHENRY COUNTY, ILLINOIS.

PLAT NO. 3 McHENRY COUNTY CLERK'S PLAT OF SEC. 13, T. 45 N., R. 8 E. OF 3RD P.M. Recorded May 6, 1902 as Document No. 14079

CONTRACT 63515 SHEET 41 OF 120

Proposed Pavement Chapel Hill Road Curve #2

P.I. = Sta. 58+25.06  
 $\Delta$  = 32'13.52"  
 R = 150.01'  
 T = 43.34'  
 L = 84.39'  
 E = 6.14'  
 P.C. = Sta. 57+81.72  
 P.T. = Sta. 58+66.11

Proposed Pavement St. John's Avenue Curve #3

P.I. = Sta. 40+64.91  
 $\Delta$  = 18'20.08"  
 R = 200.01'  
 T = 32.28'  
 L = 64.01'  
 E = 2.59'  
 P.C. = Sta. 40+32.63  
 P.T. = Sta. 40+96.64

Proposed Pavement St. John's Avenue Curve #4

P.I. = Sta. 41+74.79  
 $\Delta$  = 29'03.58"  
 R = 232.30'  
 T = 60.22'  
 L = 117.85'  
 E = 7.68'  
 P.C. = Sta. 41+14.57  
 P.T. = Sta. 42+32.42

Parcel	Document No.	Date Recorded
1HK0041	Book 43 of Deeds, Page 300	August 27, 1868
1HK0043	Book 43 of Deeds, Page 300	August 27, 1868
1HK0043	95R042604	October 4, 1995
----	100419	January 26, 1932
----	100420	January 26, 1932
----	100421	January 26, 1932
----	95R031118	August 1, 1995
----	95R034913	August 23, 1995

PLAT NO. 3 McHENRY COUNTY CLERK'S PLAT OF SEC. 13, T. 45 N., R. 8 E. OF 3RD P.M. Recorded May 6, 1902 as Document No. 14079

LEGEND

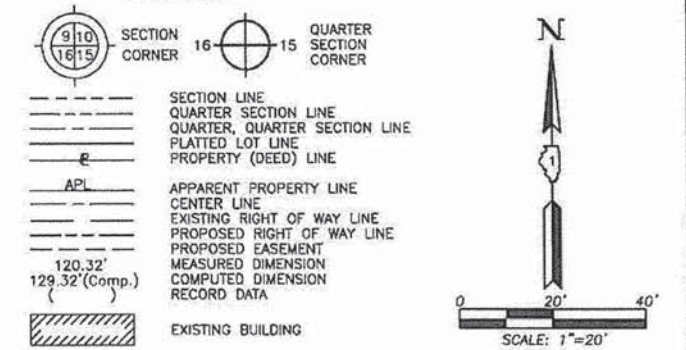

Bearings and Coordinates are referenced to the Illinois Coordinate System NAD 83(2007) East Zone.

- IRON PIPE OR ROD FOUND
- ⊕ "MAC" NAIL SET
- + CUT CROSS FOUND OR SET
- 5/8" REBAR SET
- T1 THESE STAKES REFERENCE FOUND OR SET MONUMENTATION. SET 5/8 INCH IRON ROD FLUSH WITH GROUND TO THE FOUND IRON STAKE. IDENTIFIED BY COLORED PLASTIC CAP BEARING SURVEYORS REGISTRATION NUMBER.
- BT1 THESE STAKES, IN CULTIVATED AREAS, REFERENCE FOUND OR SET MONUMENTATION. BURIED 5/8 INCH IRON ROD 20 INCHES BELOW GROUND TO THE FOUND IRON STAKE. IDENTIFIED BY COLORED PLASTIC CAP BEARING SURVEYORS REGISTRATION NUMBER.
- STAKING OF PROPOSED RIGHT OF WAY. SET DIVISION OF HIGHWAYS SURVEY MARKER TO MONUMENT THE POSITION SHOWN. IDENTIFIED BY INSCRIPTION DATA AND SURVEYORS REGISTRATION NUMBER.
- M STAKING OF PROPOSED RIGHT OF WAY IN CULTIVATED AREAS. BURIED 5/8 INCH METAL ROD 20 INCHES BELOW GROUND TO MARK FUTURE SURVEY MARKER POSITION IDENTIFIED BY COLORED PLASTIC CAP BEARING SURVEYORS REGISTRATION NUMBER.
- ⊕ PERMANENT SURVEY MARKER, I.D.O.T. STD 2135 (TO BE SET BY OTHERS)
- RIGHT OF WAY STAKING PROPOSED TO BE SET.

STATION	OFFSET	NORTH	EAST
173+71.52	0.27' Rt.	2,081,186.782	1,008,786.657
174+44.08	29.39' Lt.	2,081,216.719	1,008,858.925
174+56.26	29.24' Lt.	2,081,216.708	1,008,871.019
174+59.30	34.27' Lt.	2,081,221.739	1,008,870.985
175+01.44	27.40' Lt.	2,081,215.705	1,008,915.905
176+02.11	27.81' Lt.	2,081,219.598	1,009,016.084
176+10.72	29.99' Rt.	2,081,162.180	1,009,026.960

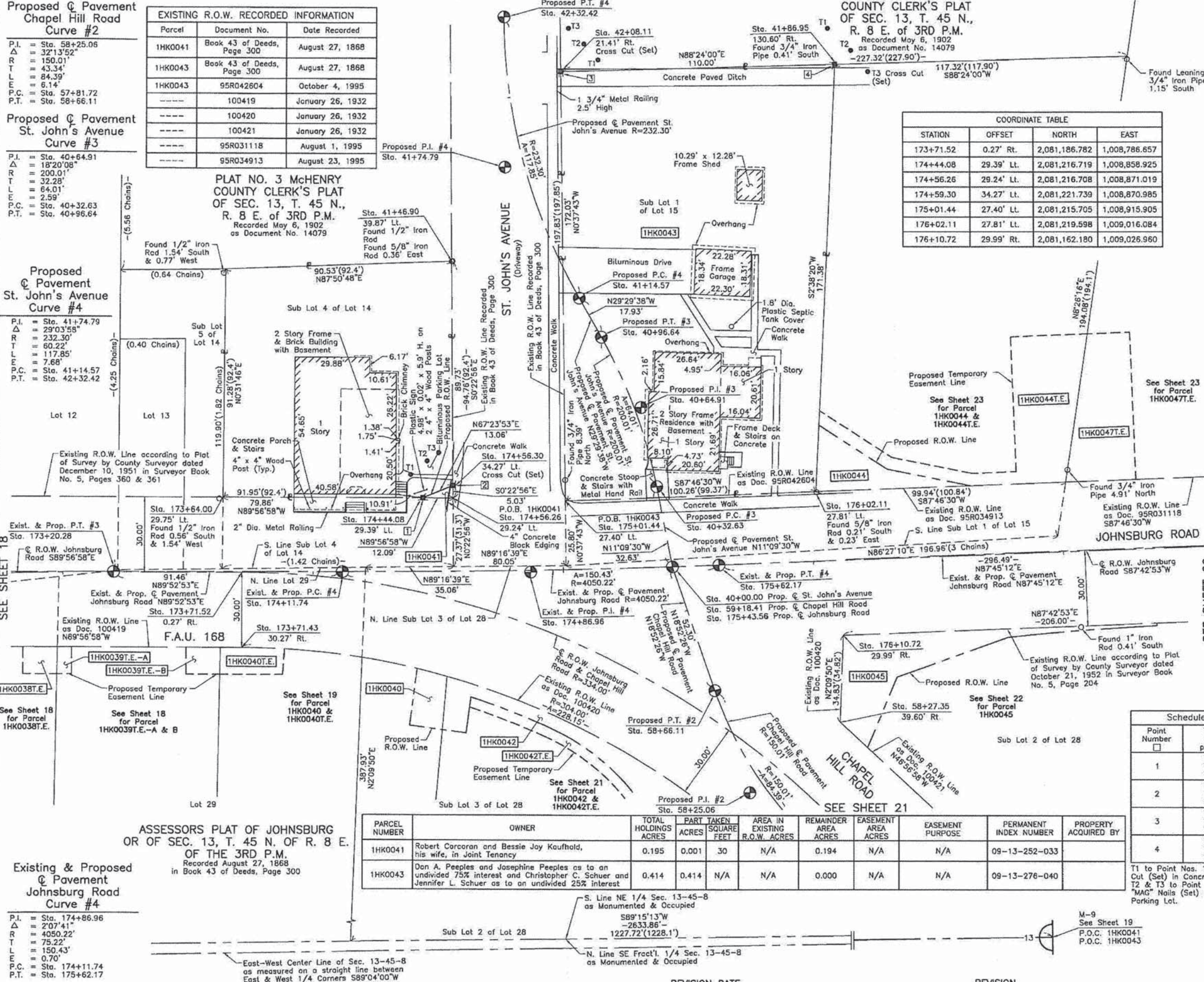

SEE SHEET 23  
SEE SHEET 22

SEE SHEET 18  
SEE SHEET 19  
SEE SHEET 20  
SEE SHEET 21

Point Number	Tie to point	Tie Distance (feet)
1	T1	10.59
	T2	14.94
	T3	19.17
2	T1	17.53
	T2	14.24
	T3	14.28
3	T1	15.64
	T2	14.47
	T3	17.65
4	T1	14.78
	T2	8.49
	T3	13.49

STATION	OFFSET	NORTH	EAST
41+46.90	39.87' Lt.	2,081,311.471	1,008,870.387
41+86.95	130.60' Rt.	2,081,390.793	1,009,023.974
42+08.11	21.41' Rt.	2,081,387.722	1,008,914.017
58+27.35	39.60' Rt.	2,081,127.370	1,009,025.645
173+64.00	29.27' Lt.	2,081,216.789	1,008,779.073
173+71.43	30.27' Rt.	2,081,156.782	1,008,786.631

PARCEL NUMBER	OWNER	TOTAL HOLDINGS ACRES	PART TAKEN ACRES	SQUARE FEET	AREA IN EXISTING R.O.W. ACRES	REMAINDER AREA ACRES	EASEMENT AREA ACRES	EASEMENT PURPOSE	PERMANENT INDEX NUMBER	PROPERTY ACQUIRED BY
1HK0041	Robert Corcoran and Bessie Joy Kaufhold, his wife, in Joint Tenancy	0.195	0.001	30	N/A	0.194	N/A	N/A	09-13-252-033	
1HK0043	Don A. Peoples and Josephine Peoples as to an undivided 75% interest and Christopher C. Schuer and Jennifer L. Schuer as to an undivided 25% interest	0.414	0.414	N/A	N/A	0.000	N/A	N/A	09-13-276-040	

JORGENSEN & ASSOCIATES, INC.  
 120 PARK AVENUE  
 LAKE VILLA, ILLINOIS 60046  
 (847) 356-3371

SHEET 1 IS A COVER SHEET AND IS NOT RECORDED.

**PLAT OF HIGHWAYS**  
 STATE OF ILLINOIS  
 DEPARTMENT OF TRANSPORTATION  
 F.A.U. 168 (JOHNSBURG ROAD)

SECTION 05-00314-00-WR McHENRY COUNTY  
 PROJECT JOB NO. R-91-005-06  
 STATION 40+00 TO STATION 42+32.42 (ST. JOHN'S AVE.)  
 STATION 58+00 TO STATION 59+18.41 (CHapel Hill Rd.)  
 STATION 173+00 TO STATION 177+00 (JOHNSBURG RD.)  
 SCALE: 1"=20' SHEET 20 OF 31

Existing & Proposed Pavement Johnsburg Road Curve #4

P.I. = Sta. 174+86.96  
 $\Delta$  = 2'07.41"  
 R = 4050.22'  
 T = 75.22'  
 L = 150.43'  
 E = 0.70'  
 P.C. = Sta. 174+11.74  
 P.T. = Sta. 175+62.17

10/24/2012 10:25:57 PM  
 080622-poh-21.dgn  
 pof.pfl  
 standard-trans.tbl

PART OF THE NE 1/4 OF SEC. 13, TWP. 45 N., R. 8 E. OF THE 3RD. P.M., IN McHENRY COUNTY, ILLINOIS.

CONTRACT 63515  
SHEET 42 OF 120

PARCEL NUMBER	OWNER	TOTAL HOLDINGS ACRES	PART TAKEN ACRES	AREA IN EXISTING R.O.W. ACRES	REMAINDER AREA ACRES	EASEMENT AREA ACRES	EASEMENT PURPOSE	PERMANENT INDEX NUMBER	PROPERTY ACQUIRED BY
1HK0042 1HK0042T.E.	Thomas J. Frymark	2.074	0.392	0.343	1.682	0.065	Construction Purposes	09-13-253-016 09-13-253-017 09-13-426-001	

EXISTING R.O.W. RECORDED INFORMATION		
Parcel	Document No.	Date Recorded
1HK0042	100420	January 26, 1932
---	95R034913	August 23, 1995
---	95R042604	October 4, 1995

COORDINATE TABLE			
STATION	OFFSET	NORTH	EAST
58+28.66	54.24' Lt.	2,081,076.824	1,008,946.579
58+31.25	47.16' Lt.	2,081,083.558	1,008,950.661
58+34.82	43.78' Lt.	2,081,089.294	1,008,951.112
58+36.15	40.03' Lt.	2,081,092.671	1,008,953.476
58+44.10	50.19' Lt.	2,081,096.840	1,008,939.592
58+44.71	46.27' Lt.	2,081,099.341	1,008,942.714
174+19.51	34.26' Rt.	2,081,152.902	1,008,834.780
174+21.01	1.73' Lt.	2,081,188.897	1,008,836.140
174+51.00	63.34' Rt.	2,081,124.076	1,008,866.877
174+53.08	42.03' Rt.	2,081,145.409	1,008,868.737
174+56.26	29.24' Lt.	2,081,216.708	1,008,871.019
174+60.32	64.71' Rt.	2,081,122.823	1,008,876.369
174+61.82	54.36' Rt.	2,081,133.197	1,008,877.739
174+62.40	50.33' Rt.	2,081,137.232	1,008,878.272
174+91.94	67.02' Rt.	2,081,121.089	1,008,908.539
174+93.66	63.43' Rt.	2,081,124.724	1,008,910.208
175+01.10	1.60' Lt.	2,081,189.906	1,008,916.188
175+01.44	27.40' Lt.	2,081,215.705	1,008,915.905
176+10.72	29.99' Rt.	2,081,162.180	1,009,026.960
176+13.39	4.61' Lt.	2,081,196.854	1,009,028.270

Schedule of Ties		
Point Number	Tie to point	Tie Distance (feet)
1	T1	
	T2	
	T3	
2	T1	
	T2	
	T3	
3	T1	
	T2	
	T3	
4	T1	
	T2	
	T3	
5	T1	
	T2	
	T3	
6	T1	
	T2	
	T3	
7	T1	
	T2	
	T3	

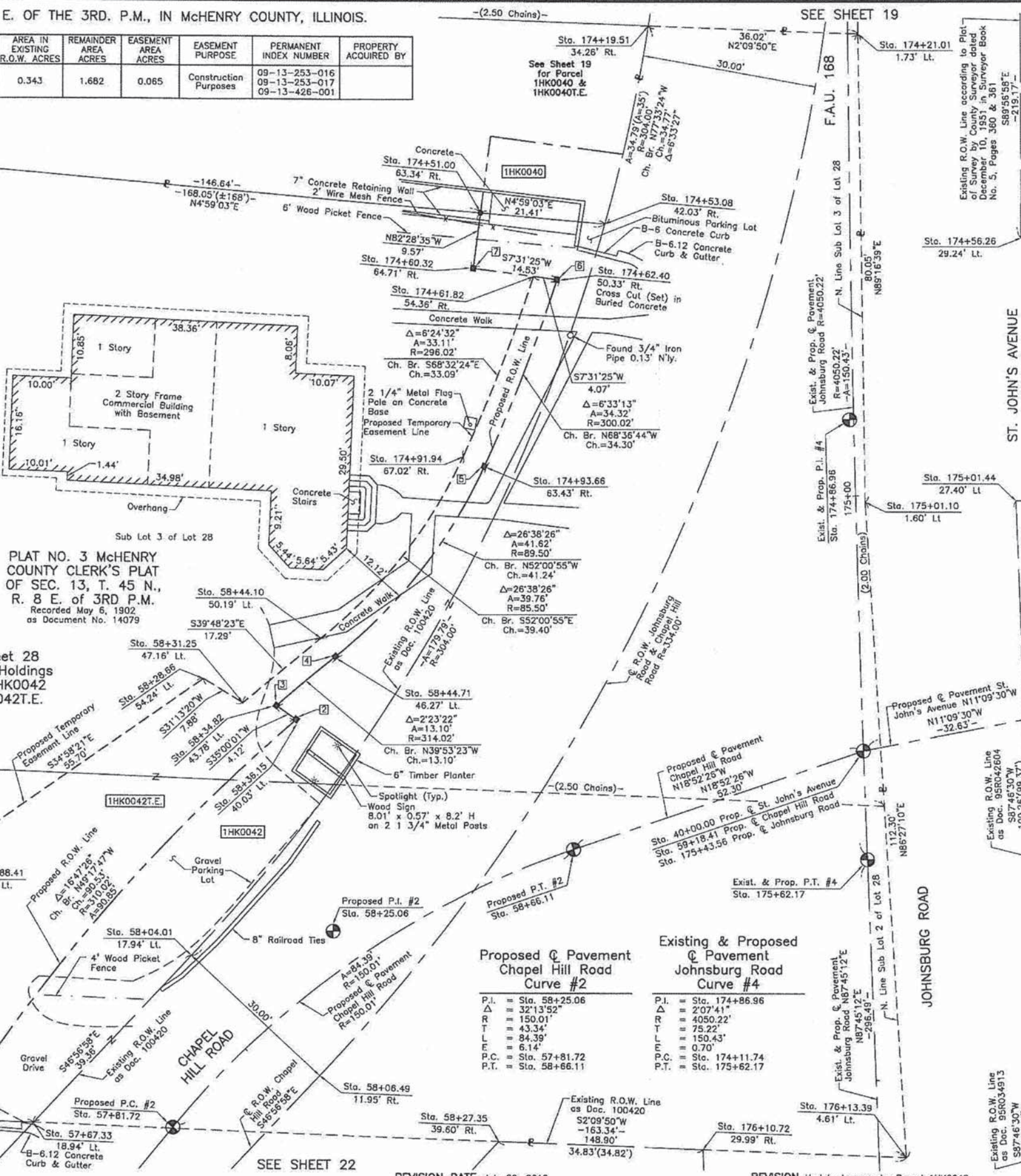

LEGEND

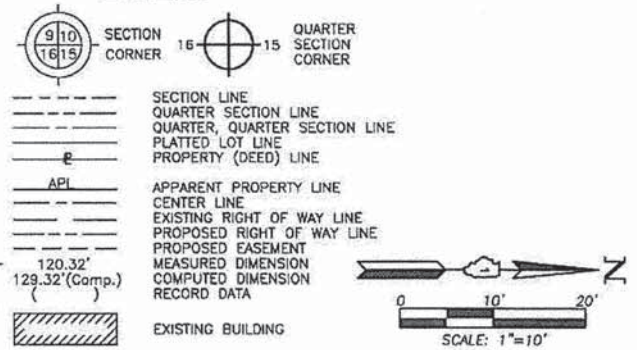

Bearings and Coordinates are referenced to the Illinois Coordinate System NAD 83(2007) East Zone.

IRON PIPE OR ROD FOUND      \*MAG\* NAIL SET

CUT CROSS FOUND OR SET      5/8" REBAR SET

SEE SHEET 20 (Overseer)

T1 THESE STAKES REFERENCE FOUND OR SET MONUMENTATION. SET 5/8 INCH IRON ROD FLUSH WITH GROUND TO THE FOUND IRON STAKE. IDENTIFIED BY COLORED PLASTIC CAP BEARING SURVEYORS REGISTRATION NUMBER.

T2

T3

BT1 THESE STAKES, IN CULTIVATED AREAS, REFERENCE FOUND OR SET MONUMENTATION. BURIED 5/8 INCH IRON ROD 20 INCHES BELOW GROUND TO THE FOUND IRON STAKE. IDENTIFIED BY COLORED PLASTIC CAP BEARING SURVEYORS REGISTRATION NUMBER.

BT2

BT3

M STAKING OF PROPOSED RIGHT OF WAY. SET DIVISION OF HIGHWAYS SURVEY MARKER TO MONUMENT THE POSITION SHOWN, IDENTIFIED BY INSCRIPTION DATA AND SURVEYORS REGISTRATION NUMBER.

M STAKING OF PROPOSED RIGHT OF WAY IN CULTIVATED AREAS. BURIED 5/8 INCH METAL ROD 20 INCHES BELOW GROUND TO MARK FUTURE SURVEY MARKER POSITION IDENTIFIED BY COLORED PLASTIC CAP BEARING SURVEYORS REGISTRATION NUMBER.

PERMANENT SURVEY MARKER, I.D.O.T STD 2135 (TO BE SET BY OTHERS)

RIGHT OF WAY STAKING PROPOSED TO BE SET.

STATE OF ILLINOIS }  
COUNTY OF LAKE }  
SS

THIS IS TO CERTIFY THAT WE, JORGENSEN & ASSOCIATES, INC., AN ILLINOIS PROFESSIONAL DESIGN FIRM LAND SURVEYING CORPORATION, NUMBER 184-2771, HAVE SURVEYED THE PLAT OF HIGHWAYS SHOWN HEREON IN SECTION 13, TOWNSHIP 45N., RANGE 8E., OF THE THIRD PRINCIPAL MERIDIAN, McHENRY COUNTY, THAT THE SURVEY IS TRUE AND COMPLETE AS SHOWN TO THE BEST OF MY KNOWLEDGE AND BELIEF, THAT THE PLAT CORRECTLY REPRESENTS SAID SURVEY, THAT ALL MONUMENTS FOUND AND ESTABLISHED ARE OF PERMANENT QUALITY AND OCCUPY THE POSITIONS SHOWN THEREON AND THAT THE MONUMENTS ARE SUFFICIENT TO ENABLE THE SURVEY TO BE RETRACED. MADE FOR THE DEPARTMENT OF TRANSPORTATION, STATE OF ILLINOIS.

DATED AT LAKE VILLA, ILLINOIS THIS \_\_\_\_ DAY OF \_\_\_\_ 20\_\_ A.D.

PRESIDENT  
ILLINOIS PROFESSIONAL LAND SURVEYOR NO. 35-2797  
LICENSE EXPIRATION DATE: NOVEMBER 30, 2010  
THIS PROFESSIONAL SERVICE CONFORMS TO THE CURRENT ILLINOIS MINIMUM STANDARDS FOR A BOUNDARY SURVEY.  
Note: Surface Coordinates are Shown

COORDINATE TABLE			
STATION	OFFSET	NORTH	EAST
57+34.55	62.87' Lt.	2,080,993.295	1,009,020.579
57+58.69	30.51' Lt.	2,081,033.635	1,009,022.103
57+67.33	18.94' Lt.	2,081,048.062	1,009,022.648
57+88.41	60.01' Lt.	2,081,031.182	1,008,978.506
58+04.01	17.94' Lt.	2,081,074.931	1,008,993.886
58+06.49	11.95' Rt.	2,081,096.854	1,009,014.365
58+27.35	39.60' Rt.	2,081,127.370	1,009,025.645

JORGENSEN & ASSOCIATES, INC.  
120 PARK AVENUE  
LAKE VILLA, ILLINOIS 60046  
(647) 356-3371

PLAT OF HIGHWAYS  
STATE OF ILLINOIS  
DEPARTMENT OF TRANSPORTATION  
F.A.U. 168 (JOHNSBURG ROAD)

SECTION 05-00314-00-WR McHENRY COUNTY  
PROJECT JOB NO. R-91-005-06  
STATION 57+00 TO STATION 59+18.41 (CHAPEL HILL RD.)  
STATION 174+00 TO STATION 177+00 (JOHNSBURG RD.)  
SCALE: 1"=10'  
SHEET 21 OF 31

BUREAU OF LAND ACQUISITION  
201 WEST CENTER COURT  
SCHAUMBURG, ILLINOIS 60196

COMPANY NAME: JORGENSEN & ASSOCIATES, INC.  
PROJECT CONTACT: JORGENSEN & ASSOCIATES, INC.  
CLIENT: McHENRY COUNTY  
DATE PLOTTED: 10/24/2012 10:30:07 PM  
FILE NAME: 080622-p01-22.dgn  
PLOT DRIVER: p01.drv  
STANDARD TRANS: ILL

REVISION DATE July 20, 2010

REVISION Update topography Parcel 1HK0042

MADE BY

PART OF THE EAST 1/2 OF SEC. 13, TWP. 45 N., R. 8 E. OF THE 3RD. P.M., IN McHENRY COUNTY, ILLINOIS.

CONTRACT 63515  
SHEET 43 OF 120

**LEGEND**

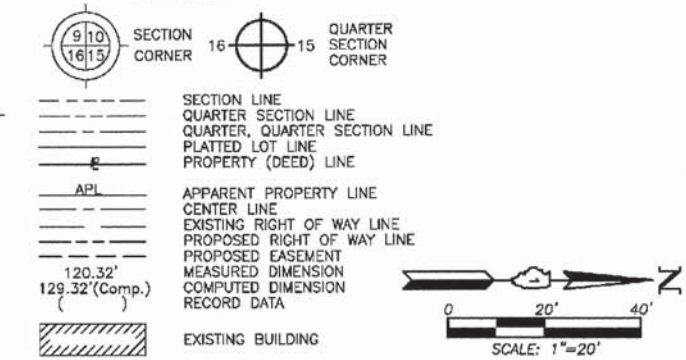

- IRON PIPE OR ROD FOUND
- ⊕ "MAG" NAIL SET
- + CUT CROSS FOUND OR SET
- 5/8" REBAR SET
- T1  
● T2  
● T3 THESE STAKES REFERENCE FOUND OR SET MONUMENTATION. SET 5/8 INCH IRON ROD FLUSH WITH GROUND TO THE FOUND IRON STAKE. IDENTIFIED BY COLORED PLASTIC CAP BEARING SURVEYORS REGISTRATION NUMBER.
- BT1  
● BT2  
● BT3 THESE STAKES, IN CULTIVATED AREAS, REFERENCE FOUND OR SET MONUMENTATION. BURIED 5/8 INCH IRON ROD 20 INCHES BELOW GROUND TO THE FOUND IRON STAKE. IDENTIFIED BY COLORED PLASTIC CAP BEARING SURVEYORS REGISTRATION NUMBER.
- STAKING OF PROPOSED RIGHT OF WAY. SET DIVISION OF HIGHWAYS SURVEY MARKER TO MONUMENT THE POSITION SHOWN. IDENTIFIED BY INSCRIPTION DATA AND SURVEYORS REGISTRATION NUMBER.
- M STAKING OF PROPOSED RIGHT OF WAY IN CULTIVATED AREAS. BURIED 5/8 INCH METAL ROD 20 INCHES BELOW GROUND TO MARK FUTURE SURVEY MARKER POSITION IDENTIFIED BY COLORED PLASTIC CAP BEARING SURVEYORS REGISTRATION NUMBER.
- ⊙ PERMANENT SURVEY MARKER, I.D.O.T STD 2135 (TO BE SET BY OTHERS)
- RIGHT OF WAY STAKING PROPOSED TO BE SET.

STATE OF ILLINOIS }  
COUNTY OF LAKE }  
THIS IS TO CERTIFY THAT WE, JORGENSEN & ASSOCIATES, INC., AN ILLINOIS PROFESSIONAL DESIGN FIRM LAND SURVEYING CORPORATION, NUMBER 184-2771, HAVE SURVEYED THE PLAT OF HIGHWAYS SHOWN HEREON IN SECTION 13, TOWNSHIP 45N., RANGE 8E., OF THE THIRD PRINCIPAL MERIDIAN, McHENRY COUNTY, THAT THE SURVEY IS TRUE AND COMPLETE AS SHOWN TO THE BEST OF MY KNOWLEDGE AND BELIEF THAT THE PLAT CORRECTLY REPRESENTS SAID SURVEY, THAT ALL MONUMENTS FOUND AND ESTABLISHED ARE OF PERMANENT QUALITY AND OCCUPY THE POSITIONS SHOWN THEREON AND THAT THE MONUMENTS ARE SUFFICIENT TO ENABLE THE SURVEY TO BE RETRACED. MADE FOR THE DEPARTMENT OF TRANSPORTATION, STATE OF ILLINOIS. DATED AT LAKE VILLA, ILLINOIS THIS \_\_\_\_\_ DAY OF \_\_\_\_\_ 20\_\_ A.D.

ILLINOIS PROFESSIONAL LAND SURVEYOR NO. 35-2797  
LICENSE EXPIRATION DATE: NOVEMBER 30, 2010  
THIS PROFESSIONAL SERVICE CONFORMS TO THE CURRENT ILLINOIS MINIMUM STANDARDS FOR A BOUNDARY SURVEY.  
Note: Surface Coordinates are Shown

STATION	OFFSET	NORTH	EAST
53+85.48	€	2,080,807.719	1,009,318.458
54+76.14	26.25' Lt.	2,080,850.380	1,009,234.262
55+41.62	33.78' Rt.	2,080,938.943	1,009,227.351
56+81.45	25.10' Lt.	2,080,989.522	1,009,085.314
56+86.71	25.19' Lt.	2,080,992.660	1,009,081.356
56+87.28	33.15' Lt.	2,080,986.823	1,009,075.906
57+31.12	30.00' Lt.	2,081,016.718	1,009,043.890

Point Number	Tie to point	Tie Distance (feet)
1	T1	
	T2	
	T3	
2	T1	
	T2	
	T3	
3	T1	
	T2	
	T3	
4	T1	
	T2	
	T3	
5	T1	
	T2	
	T3	
6	T1	
	T2	
	T3	
7	T1	
	T2	
	T3	

JORGENSEN & ASSOCIATES, INC.  
120 PARK AVENUE  
LAKE VILLA, ILLINOIS 60046  
(847) 356-3371

**PLAT OF HIGHWAYS**  
STATE OF ILLINOIS  
DEPARTMENT OF TRANSPORTATION  
F.A.U. 168 (JOHNSBURG ROAD)  
SECTION 05-00314-00-WR McHENRY COUNTY  
PROJECT JOB NO. R-91-005-06  
STATION 53+00 TO STATION 58+66.11 (CHAPEL HILL RD.)  
STATION 175+62.17 TO STATION 179+00 (JOHNSBURG RD.)  
SCALE: 1"=20'  
SHEET 22 OF 31

**BUREAU OF LAND ACQUISITION**  
201 WEST CENTER COURT  
SCHAUMBURG, ILLINOIS 60196

**Proposed Q Pavement Chapel Hill Road Curve #1**  
P.I. = Sta. 56+68.02  
Δ = 4°05'17"  
R = 616.53'  
T = 22.00'  
L = 43.99'  
E = 0.39'  
P.C. = Sta. 56+46.02  
P.T. = Sta. 56+90.01

**Proposed Q Pavement Chapel Hill Road Curve #2**  
P.I. = Sta. 58+25.06  
Δ = 32°13'52"  
R = 150.01'  
T = 43.34'  
L = 84.39'  
E = 6.14'  
P.C. = Sta. 57+81.72  
P.T. = Sta. 58+66.11

**PLAT NO. 3 McHENRY COUNTY CLERK'S PLAT OF SEC. 13, T. 45 N., R. 8 E. OF 3RD P.M.**  
Recorded May 8, 1902 as Document No. 14079

PARCEL NUMBER	OWNER	TOTAL HOLDINGS ACRES	PART TAKEN		AREA IN EXISTING R.O.W. ACRES	REMAINDER AREA ACRES	EASEMENT AREA ACRES	EASEMENT PURPOSE	PERMANENT INDEX NUMBER	PROPERTY ACQUIRED BY
			ACRES	SQUARE FEET						
1HK0045	JNL-Johnsburg Properties, Inc.	0.771	0.117	N/A	0.086	0.654	N/A	N/A	09-13-277-001 09-13-277-002	
1HK0046 1HK0046T.E.	Deep Rock Land Company, LLC	0.907	0.009	403	N/A	0.898	0.017	Construction Purposes	09-13-253-018 09-13-253-020 09-13-253-022 09-13-426-002 09-13-426-011	

STATION	OFFSET	NORTH	EAST
176+76.38	33.34' Rt.	2,081,161.405	1,009,092.695
177+36.12	0.10' Lt.	2,081,197.157	1,009,151.077
177+36.14	29.90' Rt.	2,081,167.181	1,009,152.273
177+36.15	30.95' Rt.	2,081,166.136	1,009,152.324
178+16.72	29.85' Rt.	2,081,170.394	1,009,232.797
178+18.61	0.15' Lt.	2,081,200.446	1,009,233.504

STATION	OFFSET	NORTH	EAST
57+33.50	62.92' Lt.	2,080,992.591	1,009,021.360
57+34.55	62.87' Lt.	2,080,993.295	1,009,020.579
57+58.69	30.51' Lt.	2,081,033.635	1,009,022.103
57+67.33	18.94' Lt.	2,081,048.062	1,009,022.648
58+04.01	17.94' Lt.	2,081,074.931	1,008,993.886
58+06.49	11.95' Rt.	2,081,096.854	1,009,014.365
58+07.09	42.04' Rt.	2,081,117.171	1,009,036.563
58+27.35	39.60' Rt.	2,081,127.370	1,009,025.645
58+31.89	68.53' Rt.	2,081,145.486	1,009,048.391
176+10.72	29.99' Rt.	2,081,162.180	1,009,026.960
176+13.04	0.01' Lt.	2,081,192.249	1,009,028.096

Parcel	Document No.	Date Recorded
1HK0045	100420	January 26, 1932
1HK0045	100421	January 26, 1932
1HK0045	100422	January 26, 1932
1HK0046	100420	January 26, 1932
1HK0046	100421	January 26, 1932
1HK0046	100422	January 26, 1932
1HK0046	100423	January 26, 1932
-----	100420	January 26, 1932
-----	100423	January 26, 1932
-----	95R031118	August 1, 1995
-----	95R034913	August 23, 1995
-----	95R042604	October 4, 1995

REVISION DATE REVISION

MADE BY

PART OF THE NE 1/4 OF SEC. 13, TWP. 45 N., R. 8 E. OF THE 3RD. P.M., IN McHENRY COUNTY, ILLINOIS.

PARCEL NUMBER	OWNER	TOTAL HOLDINGS ACRES	PART TAKEN ACRES	AREA IN EXISTING R.O.W. ACRES	REMAINDER AREA ACRES	EASEMENT AREA ACRES	EASEMENT PURPOSE	PERMANENT INDEX NUMBER	PROPERTY ACQUIRED BY
1HK0044 1HK0044T.E.	William E. Swartzloff and Donna J. Swartzloff, his wife, in Joint Tenancy	0.425	0.014	N/A	0.411	0.044	Construction Purposes	09-13-276-033	
1HK0047T.E.	SJM Enterprise, LLC	1.127	N/A	N/A	1.127	0.030	Driveway Construction	09-13-276-027 09-13-276-034	

Existing & Proposed Pavement  
Johnsburg Road  
Curve #4

P.I. = Sta. 174+86.96  
 $\Delta$  = 2'07.41"  
 R = 4050.22'  
 T = 75.22'  
 L = 150.43'  
 E = 0.70'  
 P.C. = Sta. 174+11.74  
 P.T. = Sta. 175+62.17

Proposed Pavement  
Chapel Hill Road  
Curve #2

P.I. = Sta. 58+25.06  
 $\Delta$  = 32'13.52"  
 R = 150.01'  
 T = 43.34'  
 L = 84.39'  
 E = 6.14'  
 P.C. = Sta. 57+81.72  
 P.T. = Sta. 58+65.11

Proposed Pavement  
St. John's Avenue  
Curve #3

P.I. = Sta. 40+64.91  
 $\Delta$  = 18'20.08"  
 R = 200.01'  
 T = 32.28'  
 L = 64.01'  
 E = 2.59'  
 P.C. = Sta. 40+32.63  
 P.T. = Sta. 40+96.64

LEGEND

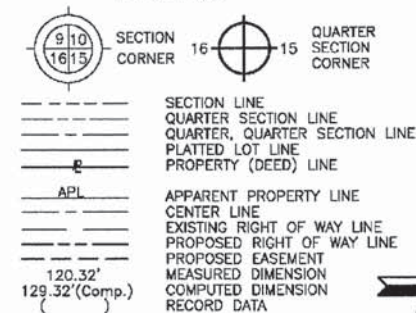

Bearings and Coordinates are referenced to the Illinois Coordinate System NAD 83(2007) East Zone.

- IRON PIPE OR ROD FOUND
- ⊕ "MAG" NAIL SET
- + CUT CROSS FOUND OR SET
- 5/8" REBAR SET
- T1 THESE STAKES REFERENCE FOUND OR SET MONUMENTATION. SET 5/8 INCH IRON ROD FLUSH WITH GROUND TO THE FOUND IRON STAKE. IDENTIFIED BY COLORED PLASTIC CAP BEARING SURVEYORS REGISTRATION NUMBER.
- T2
- T3
- BT1 THESE STAKES, IN CULTIVATED AREAS, REFERENCE FOUND OR SET MONUMENTATION. BURIED 5/8 INCH IRON ROD 20 INCHES BELOW GROUND TO THE FOUND IRON STAKE. IDENTIFIED BY COLORED PLASTIC CAP BEARING SURVEYORS REGISTRATION NUMBER.
- BT2
- BT3
- STAKING OF PROPOSED RIGHT OF WAY. SET DIVISION OF HIGHWAYS SURVEY MARKER TO MONUMENT THE POSITION SHOWN. IDENTIFIED BY INSCRIPTION DATA AND SURVEYORS REGISTRATION NUMBER.
- M STAKING OF PROPOSED RIGHT OF WAY IN CULTIVATED AREAS. BURIED 5/8 INCH METAL ROD 20 INCHES BELOW GROUND TO MARK FUTURE SURVEY MARKER POSITION IDENTIFIED BY COLORED PLASTIC CAP BEARING SURVEYORS REGISTRATION NUMBER.
- PERMANENT SURVEY MARKER, I.D.O.T STD 2135 (TO BE SET BY OTHERS)
- RIGHT OF WAY STAKING PROPOSED TO BE SET.

COORDINATE TABLE			
STATION	OFFSET	NORTH	EAST
176+10.72	29.99' Rt.	2,081,162.180	1,009,026.960
176+30.86	35.67' Lt.	2,081,228.575	1,009,044.504
176+32.95	40.31' Lt.	2,081,233.294	1,009,046.414
176+63.74	27.79' Lt.	2,081,221.990	1,009,077.666
176+64.70	32.70' Lt.	2,081,226.936	1,009,078.435
176+82.40	86.72' Lt.	2,081,281.605	1,009,094.007
176+82.41	32.70' Lt.	2,081,227.632	1,009,096.132
177+02.04	27.77' Lt.	2,081,223.478	1,009,115.944
177+13.16	86.72' Lt.	2,081,282.815	1,009,124.746
177+30.09	86.72' Lt.	2,081,283.481	1,009,141.658
177+30.10	27.76' Lt.	2,081,224.567	1,009,143.978
178+39.21	27.72' Lt.	2,081,228.803	1,009,253.009

Schedule of Ties		
Point Number	Tie to point	Tie Distance (feet)
1	T1 T2 T3	
2	T1 T2 T3	
3	T1 T2 T3	

EXISTING R.O.W. RECORDED INFORMATION		
Parcel	Document No.	Date Recorded
1HK0044	95R034913	August 23, 1995
1HK0047	95R031118	August 1, 1995
----	100420	January 26, 1932
----	100421	January 26, 1932
----	95R042604	October 4, 1995

PLAT NO. 3 McHENRY COUNTY CLERK'S PLAT OF SEC. 13, T. 45 N., R. 8 E. OF 3RD P.M. Recorded May 6, 1902 as Document No. 14079

PLAT NO. 3 McHENRY COUNTY CLERK'S PLAT OF SEC. 13, T. 45 N., R. 8 E. OF 3RD P.M. Recorded May 6, 1902 as Document No. 14079

ILLINOIS PROFESSIONAL LAND SURVEYOR NO. 35-2797 LICENSE EXPIRATION DATE: NOVEMBER 30, 2010 THIS PROFESSIONAL SERVICE CONFORMS TO THE CURRENT ILLINOIS MINIMUM STANDARDS FOR A BOUNDARY SURVEY. Note: Surface Coordinates are Shown

COORDINATE TABLE			
STATION	OFFSET	NORTH	EAST
58+04.01	17.94' Lt.	2,081,074.931	1,008,993.886
58+06.49	11.95' Rt.	2,081,096.854	1,009,014.365
58+27.35	39.60' Rt.	2,081,127.370	1,009,025.645
176+02.11	27.81' Lt.	2,081,219.598	1,009,016.084
176+04.37	54.28' Lt.	2,081,246.135	1,009,017.307
176+04.86	60.05' Lt.	2,081,251.915	1,009,017.574

JORGENSEN & ASSOCIATES, INC. 120 PARK AVENUE LAKE VILLA, ILLINOIS 60046 SHEET 1 IS A COVER SHEET AND IS NOT RECORDED. (847) 356-3371

PLAT OF HIGHWAYS STATE OF ILLINOIS DEPARTMENT OF TRANSPORTATION F.A.U. 168 (JOHNSBURG ROAD) SECTION 05-00314-00-WR McHENRY COUNTY PROJECT JOB NO. R-91-005-06 STATION 40+00.00 TO STATION 40+96.64 (ST. JOHN'S AVE.) STATION 57+00 TO STATION 59+18.41 (CHAPEL HILL RD.) STATION 175+00 TO STATION 178+58.66 (JOHNSBURG RD.) SCALE: 1"=20' SHEET 23 OF 31

BUREAU OF LAND ACQUISITION 201 WEST CENTER COURT SCHAUMBURG, ILLINOIS 60196

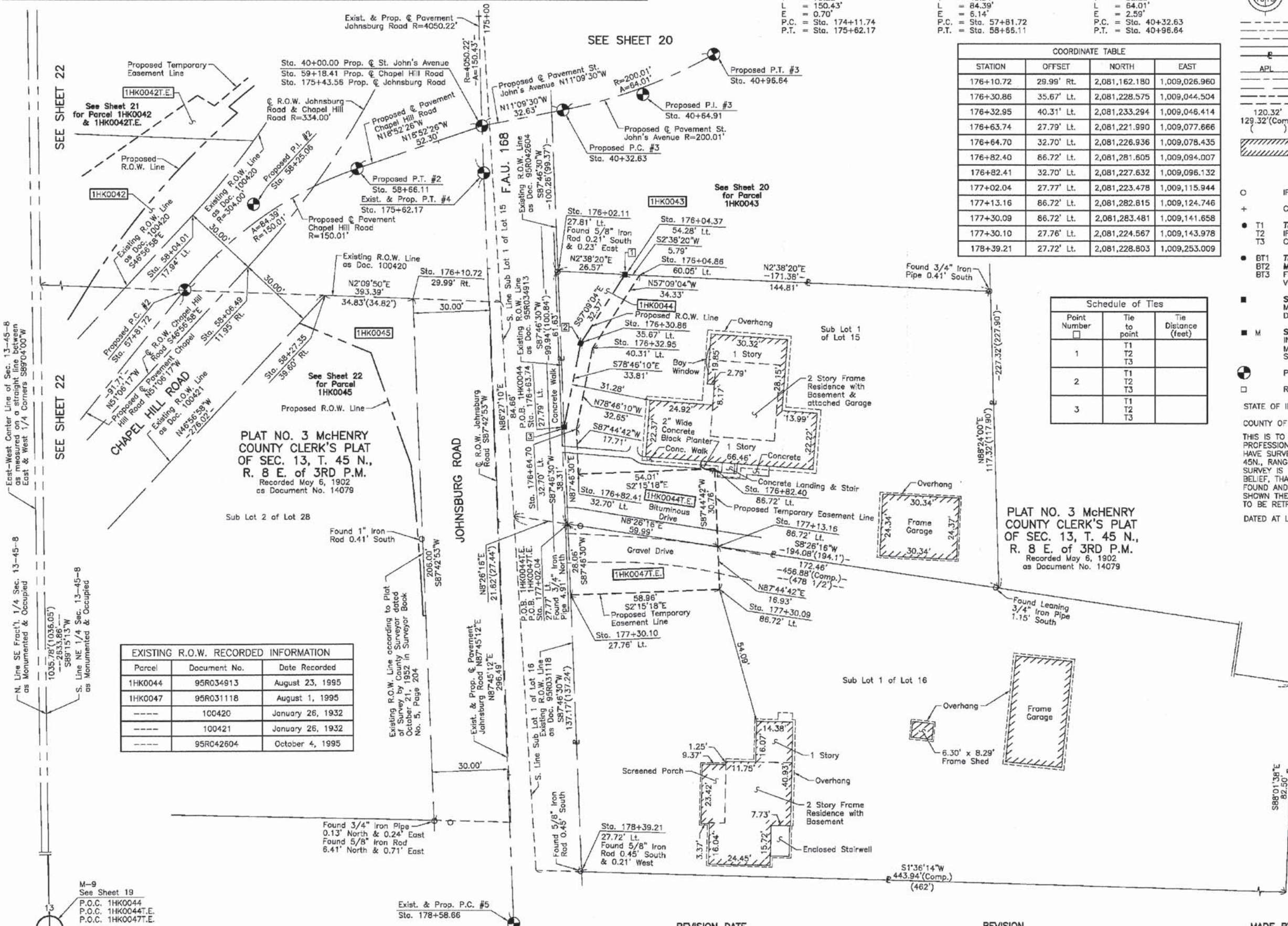

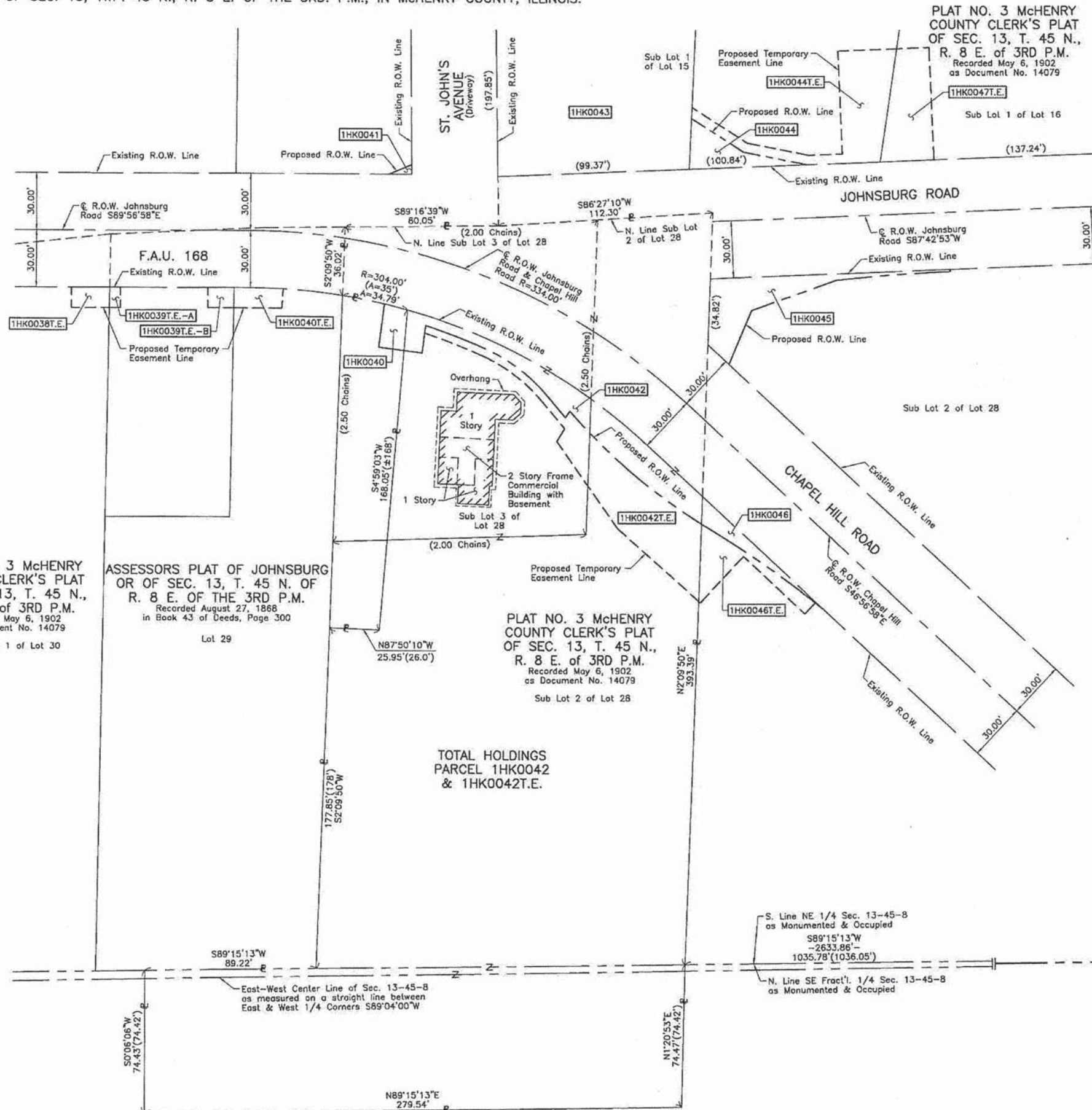

**LEGEND**

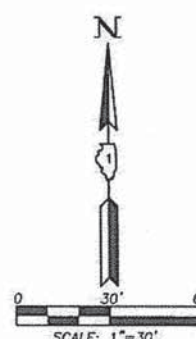
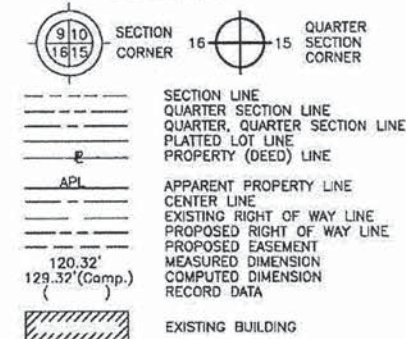

- Bearings and Coordinates are referenced to the Illinois Coordinate System NAD 83(2007) East Zone.
- IRON PIPE OR ROD FOUND
  - ⊕ "MAG" NAIL SET
  - + CUT CROSS FOUND OR SET
  - 5/8" REBAR SET
  - T1 THESE STAKES REFERENCE FOUND OR SET MONUMENTATION. SET 5/8 INCH IRON ROD FLUSH WITH GROUND TO THE FOUND IRON STAKE. IDENTIFIED BY COLORED PLASTIC CAP BEARING SURVEYORS REGISTRATION NUMBER.
  - T2
  - T3
  - BT1 THESE STAKES, IN CULTIVATED AREAS, REFERENCE FOUND OR SET MONUMENTATION. BURIED 5/8 INCH IRON ROD 20 INCHES BELOW GROUND TO THE FOUND IRON STAKE. IDENTIFIED BY COLORED PLASTIC CAP BEARING SURVEYORS REGISTRATION NUMBER.
  - BT2
  - BT3
  - STAKING OF PROPOSED RIGHT OF WAY. SET DIVISION OF HIGHWAYS SURVEY MARKER TO MONUMENT THE POSITION SHOWN. IDENTIFIED BY INSCRIPTION DATA AND SURVEYORS REGISTRATION NUMBER.
  - M STAKING OF PROPOSED RIGHT OF WAY IN CULTIVATED AREAS. BURIED 5/8 INCH METAL ROD 20 INCHES BELOW GROUND TO MARK FUTURE SURVEY MARKER POSITION IDENTIFIED BY COLORED PLASTIC CAP BEARING SURVEYORS REGISTRATION NUMBER.
  - ⊕ PERMANENT SURVEY MARKER, I.D.O.T STD 2135 (TO BE SET BY OTHERS)
  - RIGHT OF WAY STAKING PROPOSED TO BE SET.

STATE OF ILLINOIS }  
COUNTY OF LAKE }SS

THIS IS TO CERTIFY THAT WE, JORGENSEN & ASSOCIATES, INC., AN ILLINOIS PROFESSIONAL DESIGN FIRM LAND SURVEYING CORPORATION, NUMBER 184-2771, HAVE SURVEYED THE PLAT OF HIGHWAYS SHOWN HEREON IN SECTION 13, TOWNSHIP 45N., RANGE 8E., OF THE THIRD PRINCIPAL MERIDIAN, McHENRY COUNTY, THAT THE SURVEY IS TRUE AND COMPLETE AS SHOWN TO THE BEST OF MY KNOWLEDGE AND BELIEF, THAT THE PLAT CORRECTLY REPRESENTS SAID SURVEY, THAT ALL MONUMENTS FOUND AND ESTABLISHED ARE OF PERMANENT QUALITY AND OCCUPY THE POSITIONS SHOWN THEREON AND THAT THE MONUMENTS ARE SUFFICIENT TO ENABLE THE SURVEY TO BE RETRACED. MADE FOR THE DEPARTMENT OF TRANSPORTATION, STATE OF ILLINOIS.  
DATED AT LAKE VILLA, ILLINOIS THIS \_\_\_\_\_ DAY OF \_\_\_\_\_ 20\_\_\_\_ A.D.

ILLINOIS PROFESSIONAL LAND SURVEYOR NO. 35-2797  
LICENSE EXPIRATION DATE: NOVEMBER 30, 2010  
THIS PROFESSIONAL SERVICE CONFORMS TO THE CURRENT ILLINOIS MINIMUM STANDARDS FOR A BOUNDARY SURVEY.

JORGENSEN & ASSOCIATES, INC.  
120 PARK AVENUE  
LAKE VILLA, ILLINOIS 60046  
(847) 356-3371

**PLAT OF HIGHWAYS**  
**STATE OF ILLINOIS**  
**DEPARTMENT OF TRANSPORTATION**  
F.A.U. 168 (JOHNSBURG ROAD)  
SECTION 05-00314-00-WR McHENRY COUNTY  
PROJECT JOB NO. R-91-005-06  
STATION NONE TO STATION  
SCALE: 1"=30' SHEET 28 OF 31

**BUREAU OF LAND ACQUISITION**  
201 WEST CENTER COURT  
SCHAUMBURG, ILLINOIS 60196

PLAT NO. 3 McHENRY COUNTY CLERK'S PLAT OF SEC. 13, T. 45 N., R. 8 E. OF 3RD P.M. Recorded May 6, 1902 as Document No. 14079 Sub Lot 1 of Lot 30

ASSESSORS PLAT OF JOHNSBURG OR OF SEC. 13, T. 45 N. OF R. 8 E. OF THE 3RD P.M. Recorded August 27, 1868 in Book 43 of Deeds, Page 300 Lot 29

PLAT NO. 3 McHENRY COUNTY CLERK'S PLAT OF SEC. 13, T. 45 N., R. 8 E. OF 3RD P.M. Recorded May 6, 1902 as Document No. 14079 Sub Lot 2 of Lot 28

TOTAL HOLDINGS PARCEL 1HK0042 & 1HK0042T.E.

COMPANY NAME: JORGENSEN & ASSOCIATES, INC.  
 PROJECT CONTACT: JORGENSEN & ASSOCIATES, INC.  
 CLIENT: JORGENSEN & ASSOCIATES, INC.  
 DATE PLOTTED: 10/24/2011 12:03:31 PM  
 FILE NAME: 080622-poh-28.dgn  
 PLOT DRIVER: pdf.plt  
 PEN TABLE: standard-trans.tbl

LEGEND

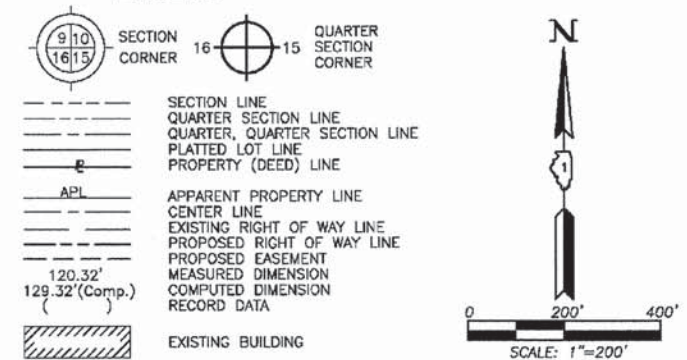

SCALE: 1"=200'

Bearings and Coordinates are referenced to the Illinois Coordinate System NAD 83(2007) East Zone.

- IRON PIPE OR ROD FOUND
- ⊕ "MAG" NAIL SET
- + CUT CROSS FOUND OR SET
- 5/8" REBAR SET
- T1 THESE STAKES REFERENCE FOUND OR SET MONUMENTATION. SET 5/8 INCH IRON ROD FLUSH WITH GROUND TO THE FOUND IRON STAKE. IDENTIFIED BY COLORED PLASTIC CAP BEARING SURVEYORS REGISTRATION NUMBER.
- T2
- T3
- BT1 THESE STAKES, IN CULTIVATED AREAS, REFERENCE FOUND OR SET MONUMENTATION. BURIED 5/8 INCH IRON ROD 20 INCHES BELOW GROUND TO THE FOUND IRON STAKE. IDENTIFIED BY COLORED PLASTIC CAP BEARING SURVEYORS REGISTRATION NUMBER.
- BT2
- BT3
- STAKING OF PROPOSED RIGHT OF WAY. SET DIVISION OF HIGHWAYS SURVEY MARKER TO MONUMENT THE POSITION SHOWN. IDENTIFIED BY INSCRIPTION DATA AND SURVEYORS REGISTRATION NUMBER.
- M STAKING OF PROPOSED RIGHT OF WAY IN CULTIVATED AREAS. BURIED 5/8 INCH METAL ROD 20 INCHES BELOW GROUND TO MARK FUTURE SURVEY MARKER POSITION IDENTIFIED BY COLORED PLASTIC CAP BEARING SURVEYORS REGISTRATION NUMBER.
- PERMANENT SURVEY MARKER, I.D.O.T STD 2135 (TO BE SET BY OTHERS)
- RIGHT OF WAY STAKING PROPOSED TO BE SET.

STATE OF ILLINOIS }  
COUNTY OF LAKE }SS

THIS IS TO CERTIFY THAT WE, JORGENSEN & ASSOCIATES, INC., AN ILLINOIS PROFESSIONAL DESIGN FIRM LAND SURVEYING CORPORATION, NUMBER 184-2771, HAVE SURVEYED THE PLAT OF HIGHWAYS SHOWN HEREON IN SECTION 13, TOWNSHIP 45N., RANGE 8E., OF THE THIRD PRINCIPAL MERIDIAN, McHENRY COUNTY, THAT THE SURVEY IS TRUE AND COMPLETE AS SHOWN TO THE BEST OF MY KNOWLEDGE AND BELIEF, THAT THE PLAT CORRECTLY REPRESENTS SAID SURVEY, THAT ALL MONUMENTS FOUND AND ESTABLISHED ARE OF PERMANENT QUALITY AND OCCUPY THE POSITIONS SHOWN THEREON AND THAT THE MONUMENTS ARE SUFFICIENT TO ENABLE THE SURVEY TO BE RETRACED. MADE FOR THE DEPARTMENT OF TRANSPORTATION, STATE OF ILLINOIS. DATED AT LAKE VILLA, ILLINOIS THIS \_\_\_\_\_ DAY OF \_\_\_\_\_ 20\_\_ A.D.

\_\_\_\_\_  
PRESIDENT  
ILLINOIS PROFESSIONAL LAND SURVEYOR NO. 35-2797  
LICENSE EXPIRATION DATE: NOVEMBER 30, 2010  
THIS PROFESSIONAL SERVICE CONFORMS TO THE CURRENT ILLINOIS MINIMUM STANDARDS FOR A BOUNDARY SURVEY.  
Note: Surface Coordinates are Shown

JORGENSEN & ASSOCIATES, INC.  
120 PARK AVENUE  
LAKE VILLA, ILLINOIS 60046  
(847) 356-3371

SHEET 1 IS A COVER SHEET AND IS NOT RECORDED.

**PLAT OF HIGHWAYS**  
**STATE OF ILLINOIS**  
**DEPARTMENT OF TRANSPORTATION**  
F.A.U. 168 (JOHNSBURG ROAD)  
SECTION 05-00314-00-WR McHENRY COUNTY  
PROJECT JOB NO. R-91-005-06  
STATION 30+00.00 TO STATION 40+85.63 (SPRING GROVE RD.)  
STATION 141+00 TO STATION 181+34.75 (JOHNSBURG RD.)  
SCALE: 1"=200'

**BUREAU OF LAND ACQUISITION**  
201 WEST CENTER COURT  
SCHAUMBURG, ILLINOIS 60196

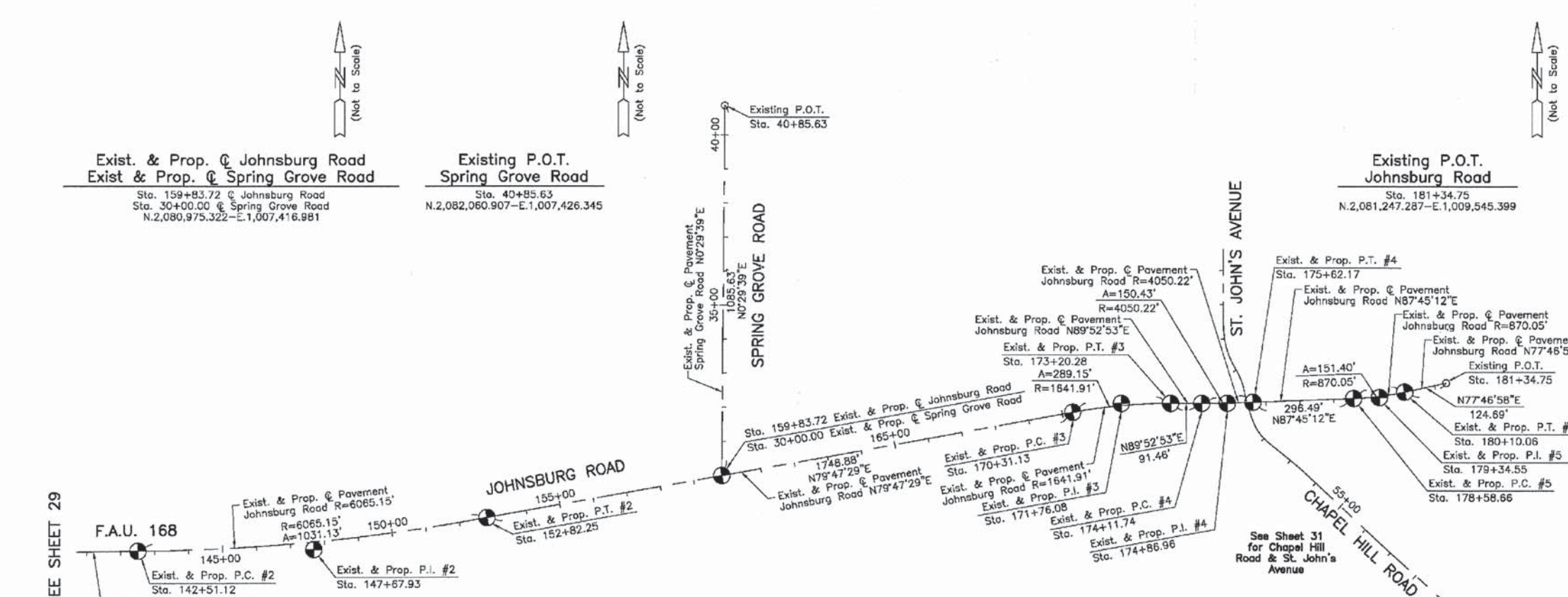
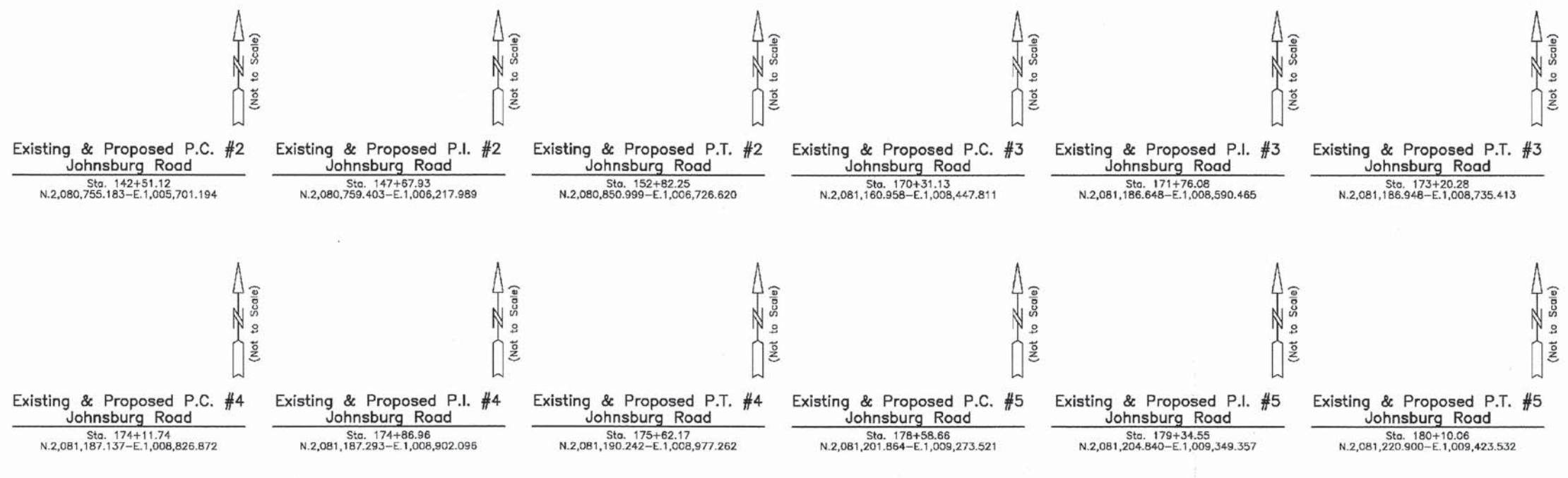

Curve #	P.I.	Sta.	Δ	R	T	L	E	P.C.	P.T.
Existing & Proposed Pavement Johnsburg Road Curve #2	147+67.93	147+67.93	9°44'27"	6065.15'	516.81'	1031.13'	21.98'	142+51.12	152+82.25
Existing & Proposed Pavement Johnsburg Road Curve #3	171+76.08	171+76.08	10°05'24"	1641.91'	144.95'	289.15'	6.39'	170+31.13	173+20.28
Existing & Proposed Pavement Johnsburg Road Curve #4	174+86.96	174+86.96	2°07'41"	4050.22'	75.22'	150.43'	0.70'	174+11.74	175+62.17
Existing & Proposed Pavement Johnsburg Road Curve #5	179+34.55	179+34.55	9°58'14"	870.05'	75.89'	151.40'	3.30'	178+58.66	180+10.06

REVISION DATE REVISION MADE BY

COMPANY NAME: JORGENSEN & ASSOCIATES, INC.  
PROJECT CONTACT: JORGENSEN & ASSOCIATES, INC.  
CLIENT: McHENRY COUNTY  
DATE PLOTTED: 10/24/2013 10:42 AM  
FILE NAME: 080622-moh-31-dgn  
PLOT DRIVER: pdfLst  
PEN TABLE: standard-trans.tbl

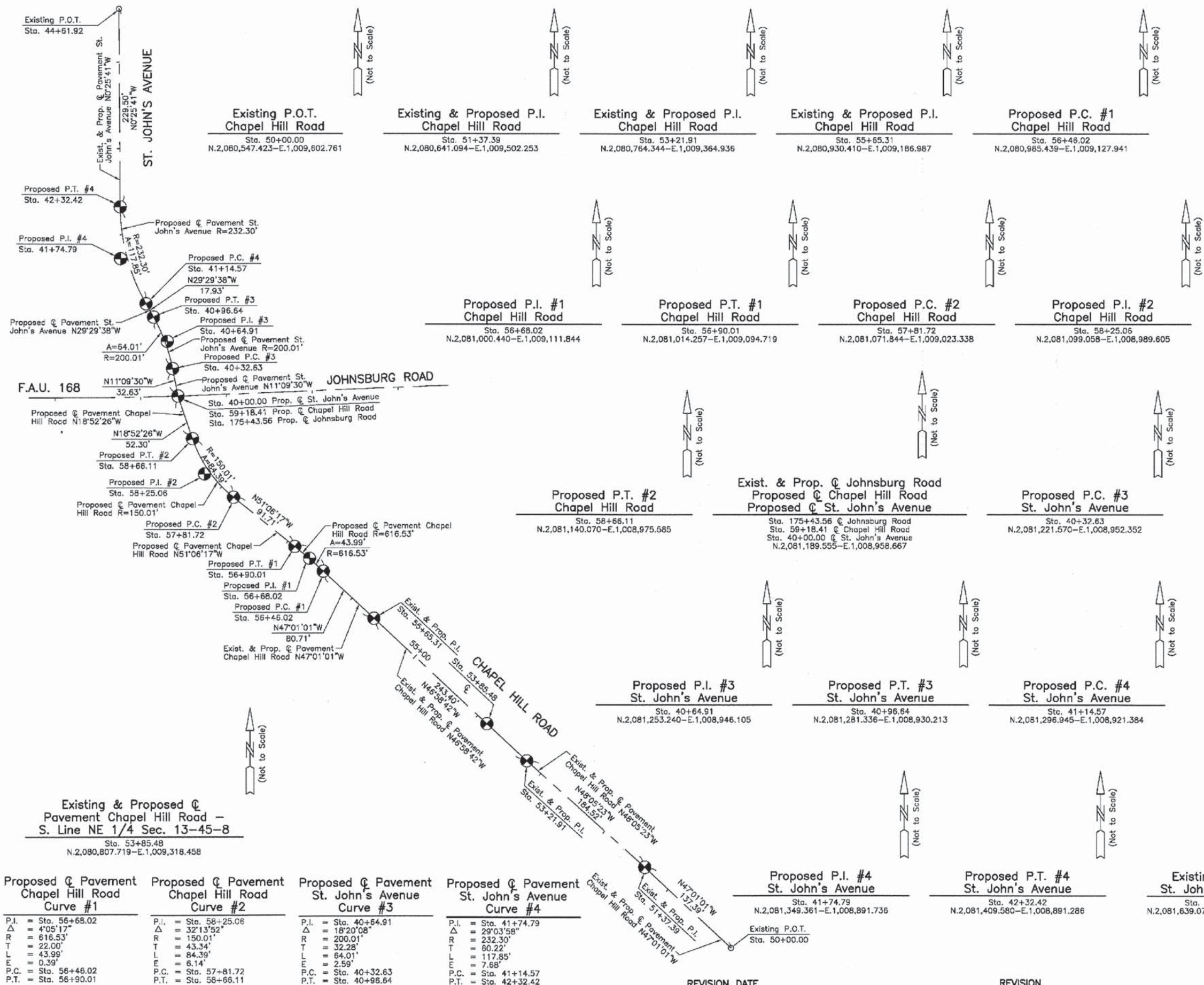

**LEGEND**

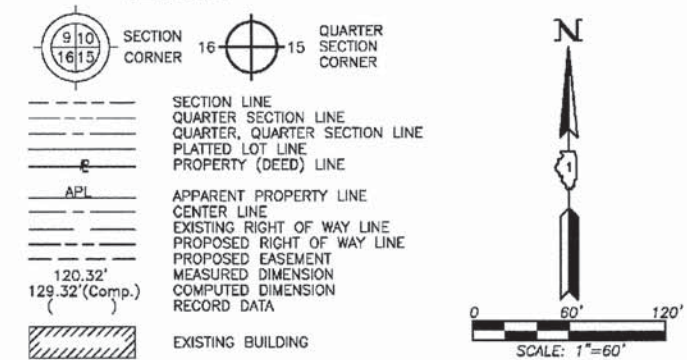

- Bearings and Coordinates are referenced to the Illinois Coordinate System NAD 83(2007) East Zone.
- IRON PIPE OR ROD FOUND      ⊕ "MAG" NAIL SET
  - + CUT CROSS FOUND OR SET      ● 5/8" REBAR SET
  - T1 THESE STAKES REFERENCE FOUND OR SET MONUMENTATION. SET 5/8 INCH IRON ROD FLUSH WITH GROUND TO THE FOUND IRON STAKE, IDENTIFIED BY COLORED PLASTIC CAP BEARING SURVEYORS REGISTRATION NUMBER.
  - BT1 BT2 BT3 THESE STAKES, IN CULTIVATED AREAS, REFERENCE FOUND OR SET MONUMENTATION. BURIED 5/8 INCH IRON ROD 20 INCHES BELOW GROUND TO THE FOUND IRON STAKE, IDENTIFIED BY COLORED PLASTIC CAP BEARING SURVEYORS REGISTRATION NUMBER.
  - STAKING OF PROPOSED RIGHT OF WAY. SET DIVISION OF HIGHWAYS SURVEY MARKER TO MONUMENT THE POSITION SHOWN, IDENTIFIED BY INSCRIPTION DATA AND SURVEYORS REGISTRATION NUMBER.
  - M STAKING OF PROPOSED RIGHT OF WAY IN CULTIVATED AREAS. BURIED 5/8 INCH METAL ROD 20 INCHES BELOW GROUND TO MARK FUTURE SURVEY MARKER POSITION IDENTIFIED BY COLORED PLASTIC CAP BEARING SURVEYORS REGISTRATION NUMBER.
  - ⊕ PERMANENT SURVEY MARKER, I.D.O.T STD 2135 (TO BE SET BY OTHERS)
  - RIGHT OF WAY STAKING PROPOSED TO BE SET.

STATE OF ILLINOIS }  
COUNTY OF LAKE }SS

THIS IS TO CERTIFY THAT WE, JORGENSEN & ASSOCIATES, INC., AN ILLINOIS PROFESSIONAL DESIGN FIRM LAND SURVEYING CORPORATION, NUMBER 184-2771, HAVE SURVEYED THE PLAT OF HIGHWAYS SHOWN HEREON IN SECTION 13, TOWNSHIP 45N., RANGE 8E., OF THE THIRD PRINCIPAL MERIDIAN, McHENRY COUNTY, THAT THE SURVEY IS TRUE AND COMPLETE AS SHOWN TO THE BEST OF MY KNOWLEDGE AND BELIEF, THAT THE PLAT CORRECTLY REPRESENTS SAID SURVEY, THAT ALL MONUMENTS FOUND AND ESTABLISHED ARE OF PERMANENT QUALITY AND OCCUPY THE POSITIONS SHOWN THEREON AND THAT THE MONUMENTS ARE TRANSPORT TO ENABLE THE SURVEY TO BE RETRACED, MADE FOR THE DEPARTMENT OF TRANSPORTATION, STATE OF ILLINOIS. DATED AT LAKE VILLA, ILLINOIS THIS \_\_\_\_\_ DAY OF \_\_\_\_\_ 20\_\_ A.D.

\_\_\_\_\_  
PRESIDENT  
ILLINOIS PROFESSIONAL LAND SURVEYOR NO. 35-2797  
LICENSE EXPIRATION DATE: NOVEMBER 30, 2010  
THIS PROFESSIONAL SERVICE CONFORMS TO THE CURRENT ILLINOIS MINIMUM STANDARDS FOR A BOUNDARY SURVEY.  
Note: Surface Coordinates are Shown

JORGENSEN & ASSOCIATES, INC.  
120 PARK AVENUE  
LAKE VILLA, ILLINOIS 60048  
(847) 356-3371

SHEET 1 IS A COVER SHEET AND IS NOT RECORDED.

**PLAT OF HIGHWAYS**  
**STATE OF ILLINOIS**  
**DEPARTMENT OF TRANSPORTATION**  
F.A.U. 168 (JOHNSBURG ROAD)  
SECTION 05-00314-00-WR McHENRY COUNTY  
PROJECT JOB NO. R-91-005-06  
STATION 40+00.00 TO STATION 44+61.92 (ST. JOHN'S AVE.)  
STATION 50+00.00 TO STATION 59+18.41 (CHAPEL HILL RD.)  
SCALE: 1"=60' SHEET 31 OF 31

**BUREAU OF LAND ACQUISITION**  
**201 WEST CENTER COURT**  
**SCHAUMBURG, ILLINOIS 60196**

Curve #	Curve #	Curve #	Curve #
Proposed Pavement Chapel Hill Road	Proposed Pavement Chapel Hill Road	Proposed Pavement St. John's Avenue	Proposed Pavement St. John's Avenue
Curve #1	Curve #2	Curve #3	Curve #4
P.I. = Sta. 56+68.02 Δ = 4°05'17" R = 616.53' T = 22.00' L = 43.99' E = 0.39' P.C. = Sta. 56+46.02 P.T. = Sta. 56+90.01	P.I. = Sta. 58+25.06 Δ = 32°13'52" R = 150.01' T = 43.34' L = 84.39' E = 6.14' P.C. = Sta. 57+81.72 P.T. = Sta. 58+66.11	P.I. = Sta. 40+64.91 Δ = 18°20'08" R = 200.01' T = 32.28' L = 64.01' E = 2.59' P.C. = Sta. 40+32.63 P.T. = Sta. 40+96.64	P.I. = Sta. 41+74.79 Δ = 29°03'58" R = 232.30' T = 60.22' L = 117.85' E = 7.68' P.C. = Sta. 41+14.57 P.T. = Sta. 42+32.42

COMPANY NAME: JORGENSEN & ASSOCIATES, INC.  
PROJECT CONTACT: JORGENSEN & ASSOCIATES, INC.  
CLIENT: McHENRY COUNTY  
DATE PLOTTED: 08/25/2010 10:30 AM  
PLOT BROWSER: standard-trans.tbl  
PLOT TABLE: standard-trans.tbl

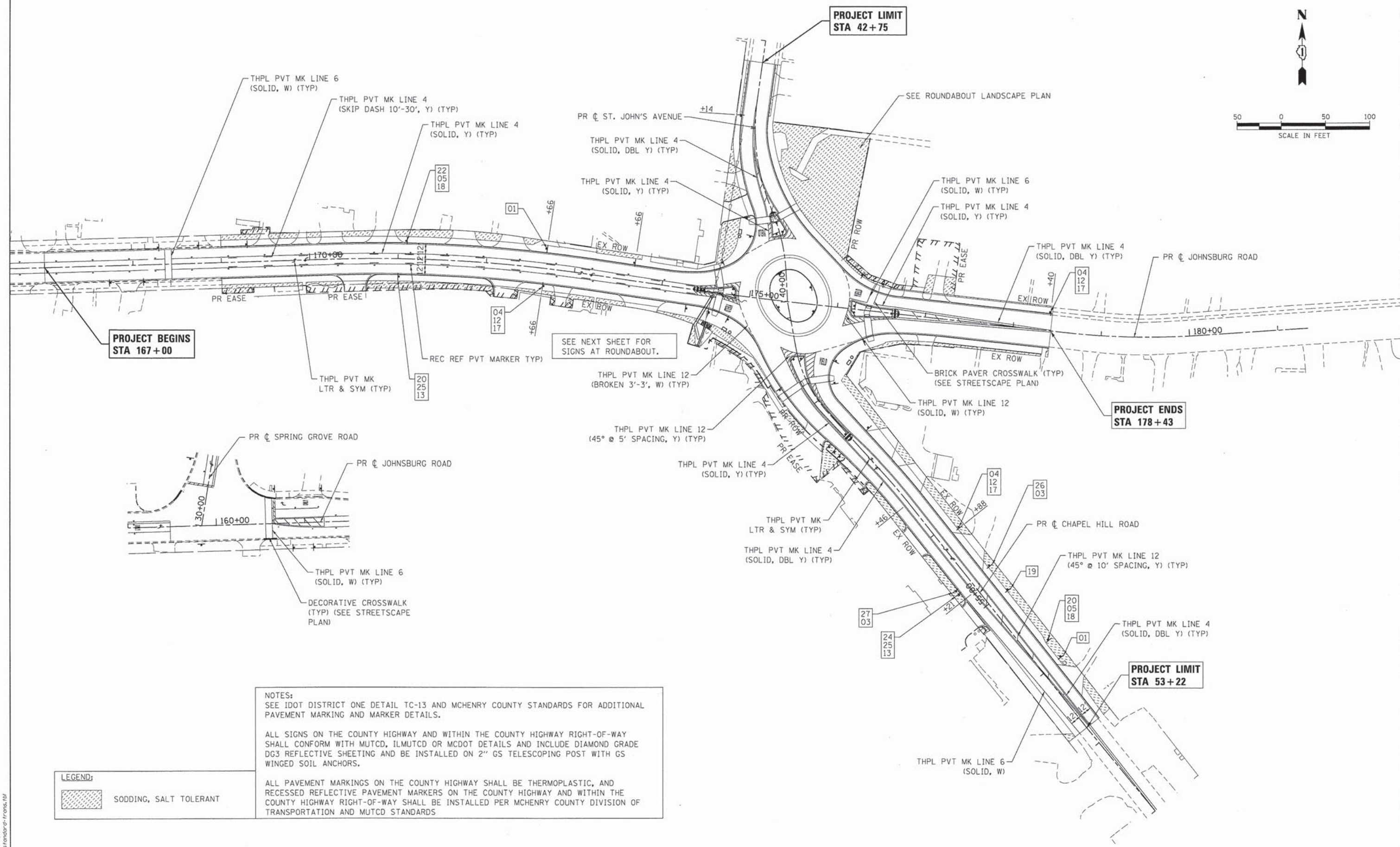
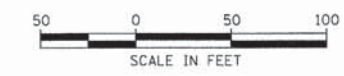

**PROJECT BEGINS  
STA 167+00**

**PROJECT LIMIT  
STA 42+75**

**PROJECT ENDS  
STA 178+43**

**PROJECT LIMIT  
STA 53+22**

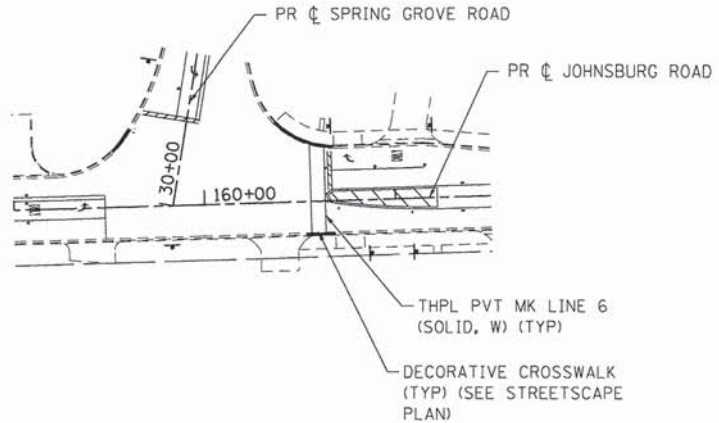

**NOTES:**  
SEE IDOT DISTRICT ONE DETAIL TC-13 AND MCHENRY COUNTY STANDARDS FOR ADDITIONAL PAVEMENT MARKING AND MARKER DETAILS.

ALL SIGNS ON THE COUNTY HIGHWAY AND WITHIN THE COUNTY HIGHWAY RIGHT-OF-WAY SHALL CONFORM WITH MUTCD, ILMUTCD OR MCDOT DETAILS AND INCLUDE DIAMOND GRADE DG3 REFLECTIVE SHEETING AND BE INSTALLED ON 2" GS TELESCOPING POST WITH GS WINGED SOIL ANCHORS.

ALL PAVEMENT MARKINGS ON THE COUNTY HIGHWAY SHALL BE THERMOPLASTIC, AND RECESSED REFLECTIVE PAVEMENT MARKERS ON THE COUNTY HIGHWAY AND WITHIN THE COUNTY HIGHWAY RIGHT-OF-WAY SHALL BE INSTALLED PER MCHENRY COUNTY DIVISION OF TRANSPORTATION AND MUTCD STANDARDS

**LEGEND:**

	SODDING, SALT TOLERANT
--	------------------------

COMPANY NAME: HRGreen.com  
 PROJECT CONTACT: Illinois Professional Design Firm # 184-031322  
 DATE PLOTTED: 10/24/2013 12:04:02 PM  
 FILE NAME: 080622-pm-02.dgn  
 PLOT DRIVER: pdfplot  
 PEN TABLE: standard-trans.tbl



USER NAME = gfour1	DESIGNED - JRM	REVISED -
FILE NAME = 080622-pm-02.dgn	DRAWN - SMP	REVISED -
PLOT SCALE = 1" = 50'	CHECKED - TH	REVISED -
PLOT DATE = 10/24/2013	DATE - 10/24/13	REVISED -

**STATE OF ILLINOIS  
DEPARTMENT OF TRANSPORTATION**

**PAVEMENT MARKING, SIGNING AND LANDSCAPING PLAN  
JOHNSBURG ROAD**

SCALE: 1" = 50' SHEET NO. 1 OF 4 SHEETS STA. TO STA.

F.A.U. RTE.	SECTION	COUNTY	TOTAL SHEETS	SHEET NO.
168	05-00314-03-WR	MCHENRY	120	48
CONTRACT NO. 63870				
FED. ROAD DIST. NO.		ILLINOIS FED. AID PROJECT		



**NOTES:**  
 SEE IDOT DISTRICT ONE DETAIL TC-13 AND MCHENRY COUNTY STANDARDS FOR ADDITIONAL PAVEMENT MARKING AND MARKER DETAILS.

ALL SIGNS ON THE COUNTY HIGHWAY AND WITHIN THE COUNTY HIGHWAY RIGHT-OF-WAY SHALL CONFORM WITH MUTCD, ILMUTCD OR MCDOT DETAILS AND INCLUDE DIAMOND GRADE DG3 REFLECTIVE SHEETING AND BE INSTALLED ON 2" GS TELESCOPING POST WITH GS WINGED SOIL ANCHORS.

ALL PAVEMENT MARKINGS ON THE COUNTY HIGHWAY SHALL BE THERMOPLASTIC, AND RECESSED REFLECTIVE PAVEMENT MARKERS ON THE COUNTY HIGHWAY AND WITHIN THE COUNTY HIGHWAY RIGHT-OF-WAY SHALL BE INSTALLED PER MCHENRY COUNTY DIVISION OF TRANSPORTATION AND MUTCD STANDARDS

**LEGEND:**  
 SODDING, SALT TOLERANT

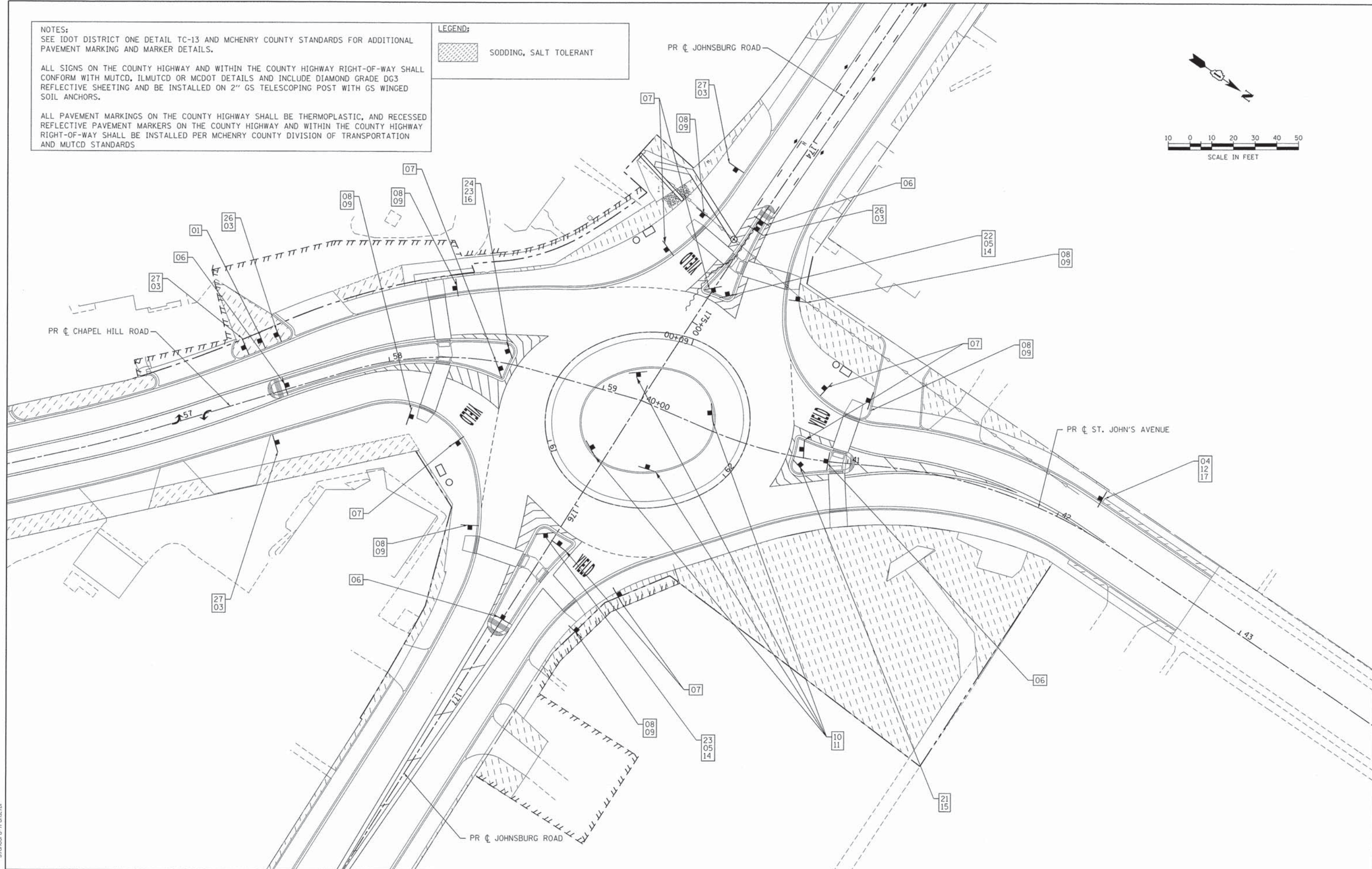
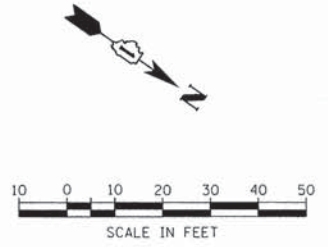

COMPANY NAME: HRGreen  
 PROJECT CONTACT: HRGreen.com  
 DATE PLOTTED: 11/4/2013 10:13:51 AM  
 FILE NAME: 080622-pm-02A.dgn  
 PLOT NUMBER: 080622-pm-02A.dgn  
 PLOT DATE: 11/4/2013

USER NAME = mfeiler	DESIGNED - JRM	REVISED -
FILE NAME = 080622-pm-02A.dgn	DRAWN - SMP	REVISED -
PLOT SCALE = 1" = 50'	CHECKED - TH	REVISED -
PLOT DATE = 11/4/2013	DATE - 11/4/13	REVISED -

**STATE OF ILLINOIS  
 DEPARTMENT OF TRANSPORTATION**

**PAVEMENT MARKING, SIGNING AND LANDSCAPING PLAN  
 JOHNSBURG ROAD ROUNDABOUT**

F.A.U. RTE.	SECTION	COUNTY	TOTAL SHEETS	SHEET NO.
168	05-00314-03-WR	MCHENRY	120	49
CONTRACT NO. 63870				
FED. ROAD DIST. NO.		ILLINOIS FED. AID PROJECT		

SCALE: 1" = 50' SHEET NO. 2 OF 4 SHEETS STA. TO STA.

NOTES:  
SEE IDOT DISTRICT ONE DETAIL TC-13 AND MCHENRY COUNTY STANDARDS FOR ADDITIONAL PAVEMENT MARKING AND MARKER DETAILS.

ALL SIGNS ON THE COUNTY HIGHWAY AND WITHIN THE COUNTY HIGHWAY RIGHT-OF-WAY SHALL CONFORM WITH MUTCD, ILMUTCD OR MCDOT DETAILS AND INCLUDE DIAMOND GRADE DG3 REFLECTIVE SHEETING AND BE INSTALLED ON 2" GS TELESCOPING POST WITH GS WINGED SOIL ANCHORS.

ALL PAVEMENT MARKINGS ON THE COUNTY HIGHWAY SHALL BE THERMOPLASTIC, AND RECESSED REFLECTIVE PAVEMENT MARKERS ON THE COUNTY HIGHWAY AND WITHIN THE COUNTY HIGHWAY RIGHT-OF-WAY SHALL BE INSTALLED PER MCHENRY COUNTY DIVISION OF TRANSPORTATION AND MUTCD STANDARDS

LEGEND:  
 SODDING, SALT TOLERANT

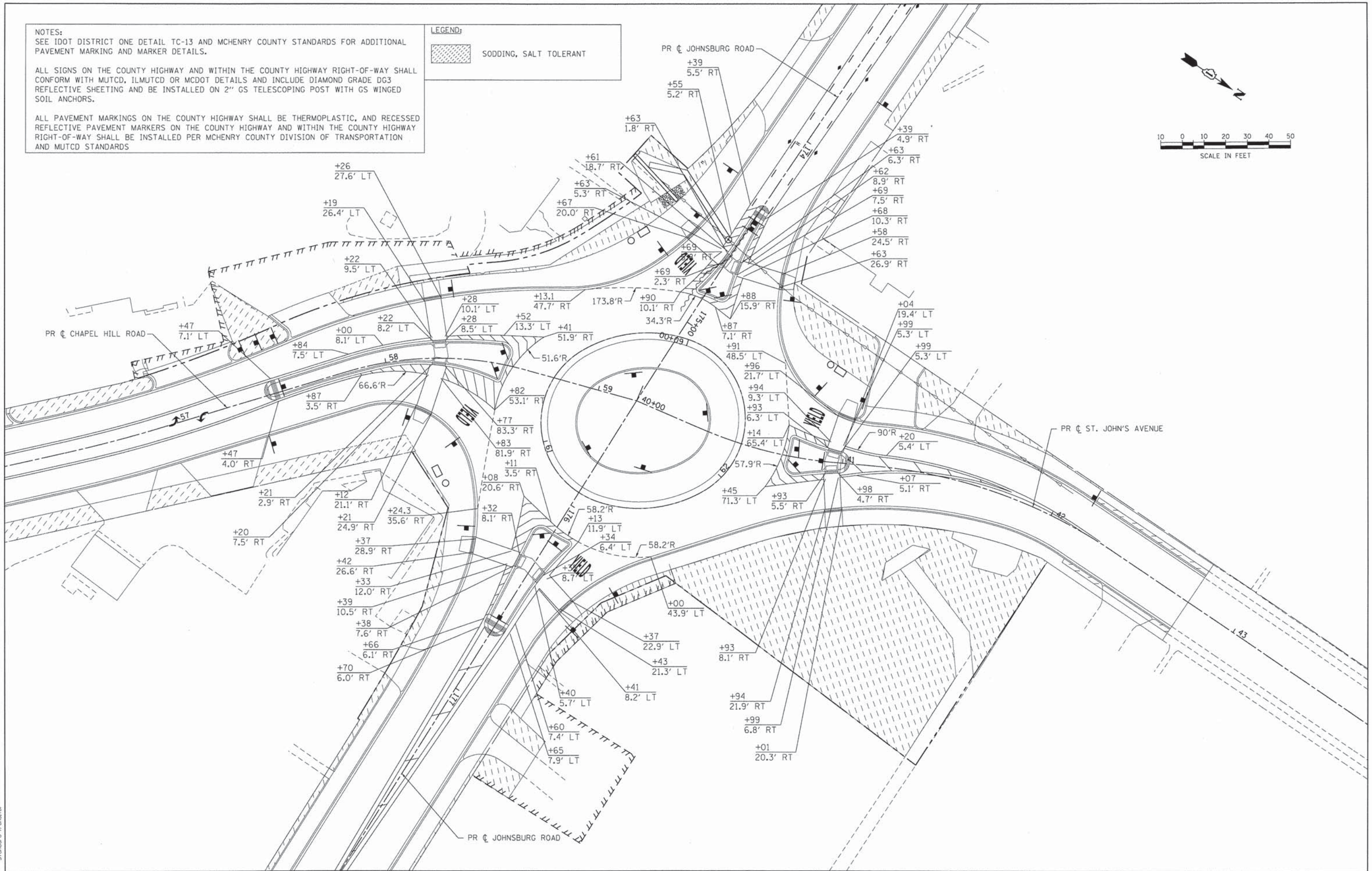
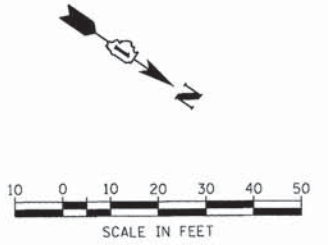

COMPANY NAME: HRGreen  
 PROJECT CONTACT: g.foutis  
 CLIENT: HRGreen.com  
 DATE PLOTTED: 10/24/2013 10:06:21 PM  
 FILE NAME: 090622-pm-03.dgn  
 PLOT DRIVER: pdf.plt  
 PEN TABLE: sfontand-trans.tbl

 HRGreen.com  
 Illinois Professional Design Firm  
 # 184-001322

USER NAME = g.foutis	DESIGNED - JRM	REVISED -
FILE NAME = 090622-pm-03.dgn	DRAWN - SMP	REVISED -
PLOT SCALE = 1" = 20'	CHECKED - TH	REVISED -
PLOT DATE = 10/24/2013	DATE - 10/24/13	REVISED -

**STATE OF ILLINOIS**  
**DEPARTMENT OF TRANSPORTATION**

**PAVEMENT MARKING, SIGNING AND LANDSCAPING PLAN**  
**JOHNSBURG ROAD ROUNDABOUT**

SCALE: 1" = 20'    SHEET NO. 3 OF 4 SHEETS    STA.    TO STA.

F.A.U. RTE. 168	SECTION 05-00314-03-WR	COUNTY MCHENRY	TOTAL SHEETS 120	SHEET NO. 50
FED. ROAD DIST. NO. [ILLINOIS] FED. AID PROJECT		CONTRACT NO. 63870		



01  
R2-1  
30" X 36"

02  
NOT USED



03  
R3-9b  
24" X 36"



04  
W2-6  
36" X 36"



05  
M1-6  
24" X 24"



06  
R4-7  
24" X 30"



07  
R1-2  
36" X 36"



08  
W16-7p  
20" X 15"



09  
W11-2  
36" X 36"



10  
R6-4a  
48" X 24"



11  
R6-1  
36" X 12"



12  
W13-1  
24" X 24"



13  
W17-1100  
24" X 18"



14  
D1-1d  
24" X 18"



15  
D1-1d  
24" X 18"



16  
D1-1d  
24" X 18"



17  
W16-17P  
24" X 12"



18  
W17-1100  
24" X 9"



19  
D9-14  
24" X 24"



20  
M2-1  
21" X 15"



21  
M3-1  
24" X 12"



22  
M3-4  
24" X 12"



23  
M3-2  
24" X 12"



24  
M3-3  
24" X 12"



25  
M1-6  
24" X 24"



26  
R3-9cP  
30" X 12"



27  
R3-9dP  
30" X 12"

COMPANY NAME: HRGreen  
PROJECT CONTACT: HRGreen.com  
CLIENT: Illinois Professional Design Firm  
DATE PLOTTED: 11/14/2013 10:46:01 AM  
FILE NAME: 080622-pm-04.dgn  
PLOT DRIVER: pdfcut  
PLOT TABLE: standard-trans.tbl



USER NAME = mfeiler	DESIGNED - JRM	REVISED -
FILE NAME = 080622-pm-04.dgn	DRAWN - SMP	REVISED -
PLOT SCALE = N.T.S.	CHECKED - TH	REVISED -
PLOT DATE = 11/14/2013	DATE - 11/14/13	REVISED -

STATE OF ILLINOIS  
DEPARTMENT OF TRANSPORTATION

PAVEMENT MARKING, SIGNING AND LANDSCAPING PLAN  
SIGNING LEGEND

SCALE: N.T.S. SHEET NO. 4 OF 4 SHEETS STA. TO STA.

F.A.U. RTE.	SECTION	COUNTY	TOTAL SHEETS	SHEET NO.
168	05-00314-03-WR	MCHENRY	120	51
FED. ROAD DIST. NO. ILLINOIS FED. AID PROJECT			CONTRACT NO. 63870	

# PLANT PALETTE

Rosa 'Radrazz'  
Knockout Shrub Rose

Features: Summer Flowers  
Salt Tolerant

Liatris spicata 'Kobold Original'  
Kobold Gayfeather

Calamagrostis acutiflora 'Karl Foerster'  
Feather Reed Grass

Features: Winter Interest  
Cool Season Grass

Features: Flowers Aug - Oct  
Drought Tolerant

# PLANT SCHEDULE

Johnsburg Roundabout  
Materials List

QTY.	KEY	BOTANICAL NAME/ITEM	COMMON NAME	SIZE	TYPE	NOTES
<b>SHADE TREES</b>						
4	TICO	TILIA CORDATA	LITTLE LEAF LINDEN	2.5" cal	b&b	
<b>DECIDUOUS SHRUBS</b>						
55	RORA	Rosa 'Radrazz'	Knockout Shrub Rose	36" ht.	cont.	36" o.c.
<b>GROUND COVER, PERENNIALS AND VINES</b>						
37	MISI	Calamagrostis acutiflora 'Karl Foerster'	Feather Reed Grass	1 gal.	cont.	24" o.c.
342	LIKO	Perennial Plants, Ornamental Type, Gallon Pot	Blazing Star	1 gal.	cont.	18" o.c.
<b>SHADE TREES</b>						
8	PINE	Evergreen, Pinus Nigra (Austrian Pine), 6' Balled and Burlapped		6' ht.		
<b>MISCELLANEOUS</b>						
803	SOD			sf.		
10	MULCH			cy.		shrub/tree area
63	COMP	Mushroom Compost		cy.		perennial area

**GENERAL NOTES:**

- No Tree shall be planted closer than 30 feet of the right of way intersection.
- Trees shall have a minimum spacing of 20 feet from light poles, street signs, fire hydrants and any other such items that may, in the opinion of the public works director, require similar intervals.

## LEGEND

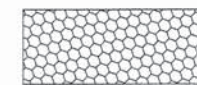

BRICK PAVER PLAZA

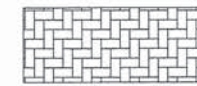

DECORATIVE CROSSWALK  
(SEE STREETSCAPE DETAILS)



STAMPED COLORED PORTLAND CEMENT  
CONCRETE MEDIAN SURFACE 8 INCH

**NOTE:**  
STAMPED COLORED PORTLAND CEMENT  
CONCRETE MEDIAN SURFACE IS 6 INCHES ON  
SPLITTER ISLANDS

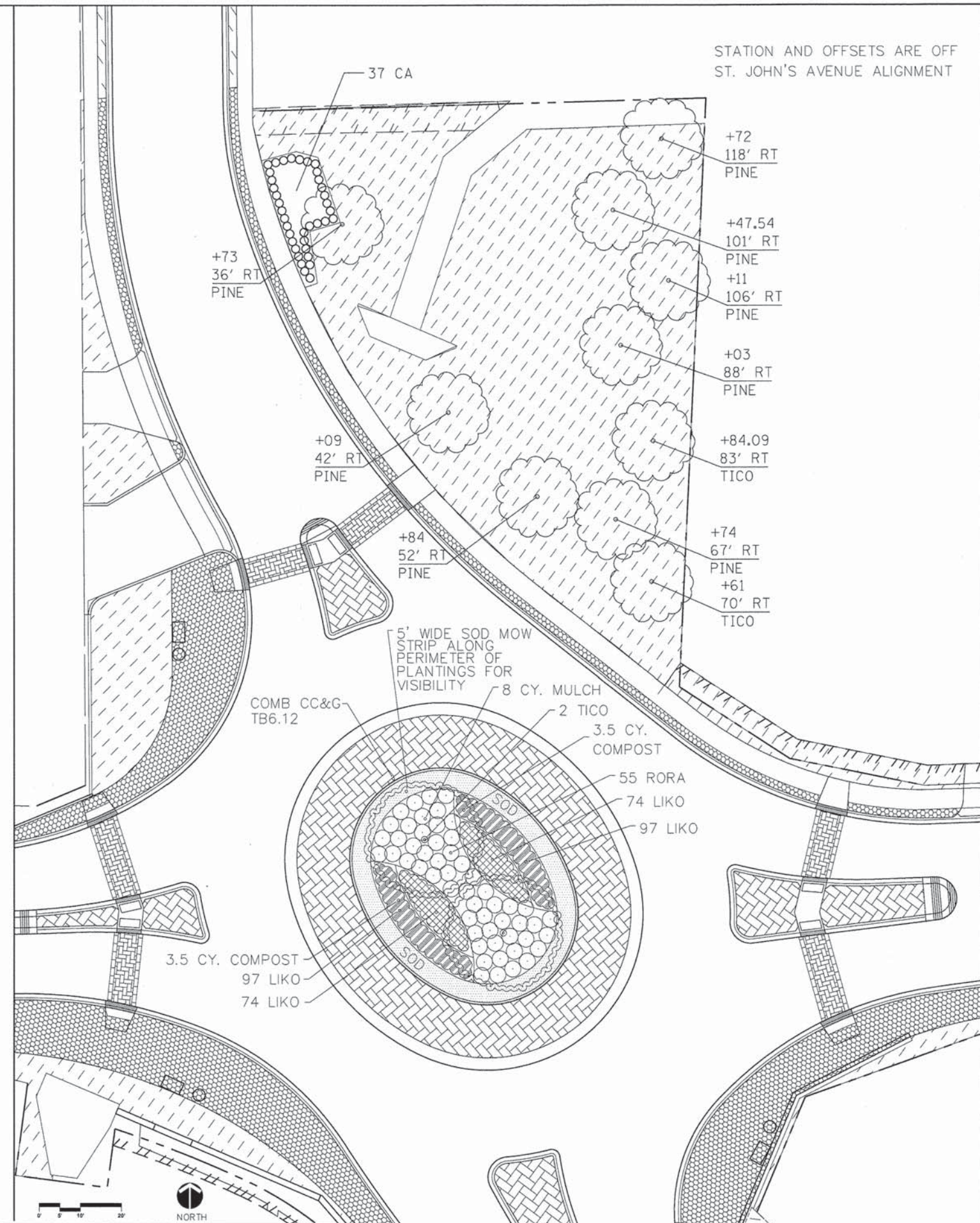

COMPANY NAME: HRGreen.com  
PROJECT CONTACT: Illinois Professional Design Firm  
DATE PLOTTED: 10/24/2013 10:43:34 PM  
FILE NAME: 080622-lanscap-01.dgn  
PLOT DRIVER: pdfplot  
PEN TABLE: standard-trans.tbl



USER NAME = gfourtr	DESIGNED - JRM	REVISED -
FILE NAME = 080622-lanscap-01.dgn	DRAWN - JPA	REVISED -
PLOT SCALE = 1" = 20'	CHECKED - TH	REVISED -
PLOT DATE = 10/24/2013	DATE - 10/24/13	REVISED -

STATE OF ILLINOIS  
DEPARTMENT OF TRANSPORTATION

LANDSCAPE PLAN  
JOHNSBURG ROAD ROUNDABOUT

SCALE: 1" = 20' SHEET NO. 1 OF 2 SHEETS STA. TO STA.

F.A.U. RTE.	SECTION	COUNTY	TOTAL SHEETS	SHEET NO.
168	05-00314-03-WR	MCHENRY	120	52
CONTRACT NO. 63870			ILLINOIS FED. AID PROJECT	

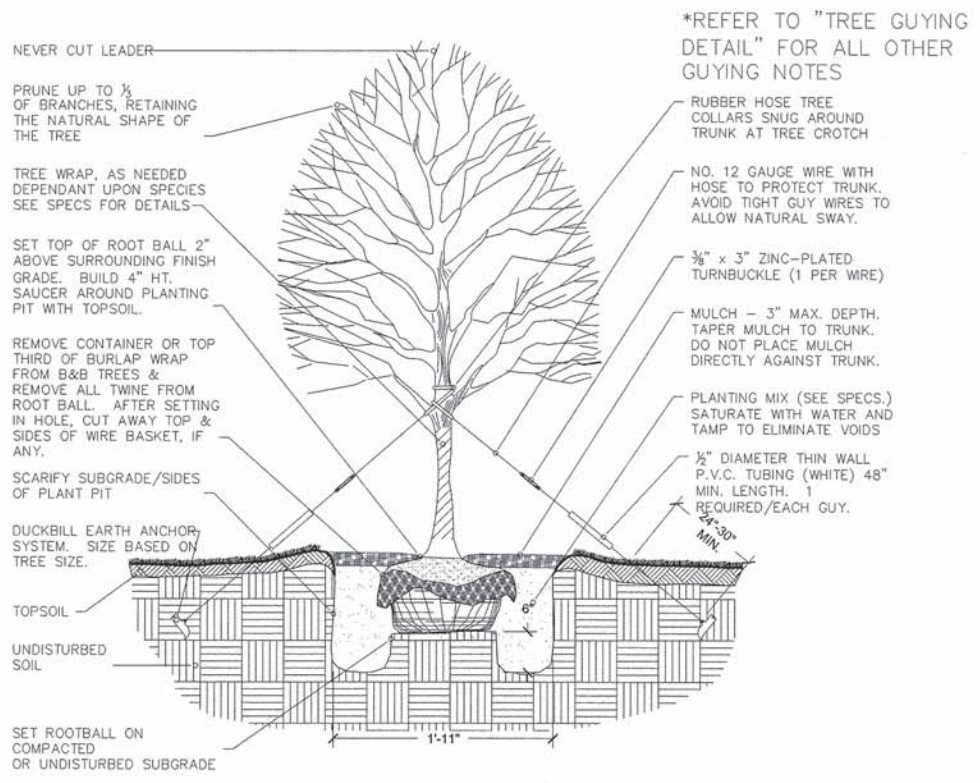

**1 TREE PLANTING DETAIL**  
NOT TO SCALE

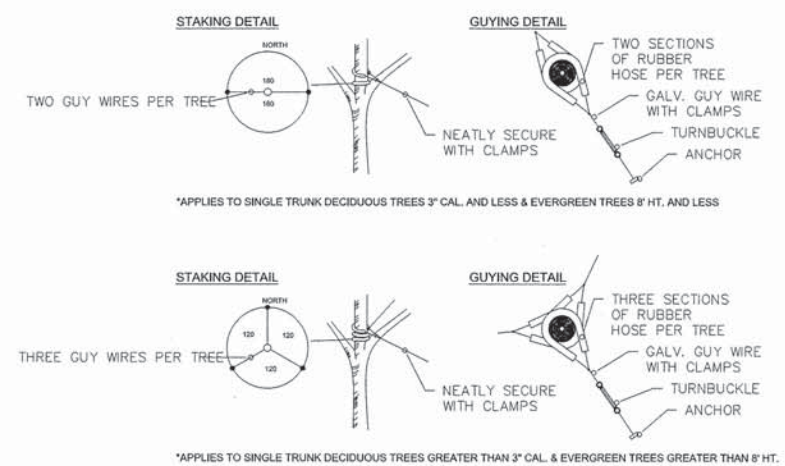

**2 TREE GUYING DETAIL**  
NOT TO SCALE

- GUYING STANDARDS**
- TWO (2) ANCHORS (HOLDING CAPACITY 1100# PER ANCHOR IN NORMAL SOIL.
  - 13' OF 1/2" 7x7 GALVANIZED STEEL CABLE WITH TURNBUCKLE ATTACHED MID-CABLE.
  - 1/2" DIAMETER THIN WALL P.V.C. TUBING (WHITE) 48" MINIMUM LENGTH. ONE (1) REQUIRED/EACH GUY.
  - TWO (2) TURNBUCKLES, EYE AND EYE TYPE, 1/2" THREAD DIAMETER WITH 3" TAKE-UP
  - FOUR (4) 1/2" CABLE CLAMPS, ZINC PLATED (DR-2 STEEL DRIVE ROD 2' LONG WITH 1/4" ROUND DRIVING TIP NEEDED TO INSTALL ANCHORS. ONE ROD, NOT INCLUDED IN KIT, DRIVES HUNDREDS OF ANCHORS)
  - TWO (2) RUBBER HOSE TREE COLLARS, 21" LONG, EA.

- GUYING STANDARDS**
- THREE (3) ANCHORS (HOLDING CAPACITY 1100# PER ANCHOR IN NORMAL SOIL.
  - 13' OF 1/2" 7x7 GALVANIZED STEEL CABLE WITH TURNBUCKLE ATTACHED MID-CABLE.
  - 1/2" DIAMETER THIN WALL P.V.C. TUBING (WHITE) 48" MINIMUM LENGTH. ONE (1) REQUIRED/EACH GUY.
  - THREE (3) TURNBUCKLES, EYE AND EYE TYPE, 1/2" THREAD DIAMETER WITH 3" TAKE-UP
  - SIX (6) 1/2" CABLE CLAMPS, ZINC PLATED (DR-2 STEEL DRIVE ROD 2' LONG WITH 1/4" ROUND DRIVING TIP NEEDED TO INSTALL ANCHORS. ONE ROD, NOT INCLUDED IN KIT, DRIVES HUNDREDS OF ANCHORS)
  - THREE (3) RUBBER HOSE TREE COLLARS, 21" LONG, EA.

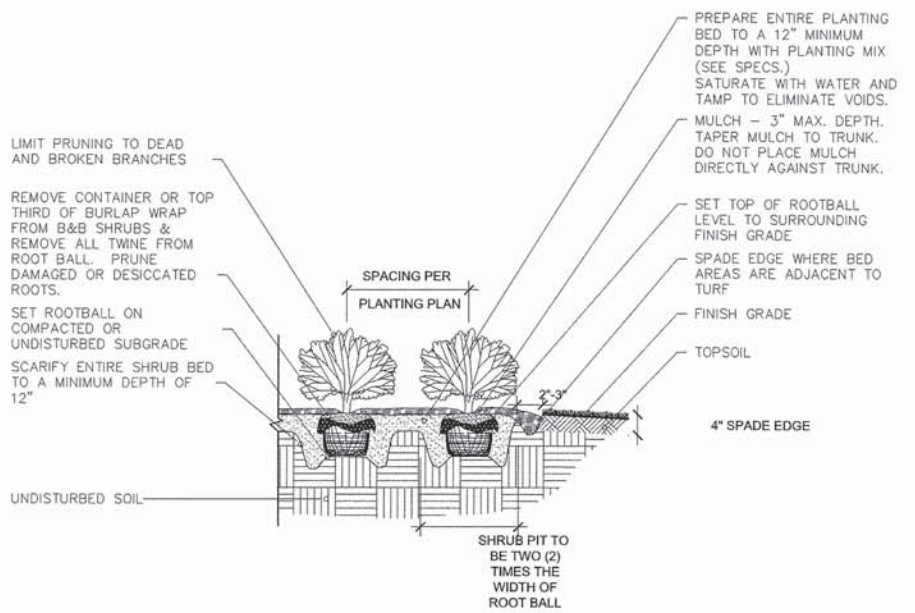

**3 SHRUB BED PLANTING DETAIL**  
NOT TO SCALE

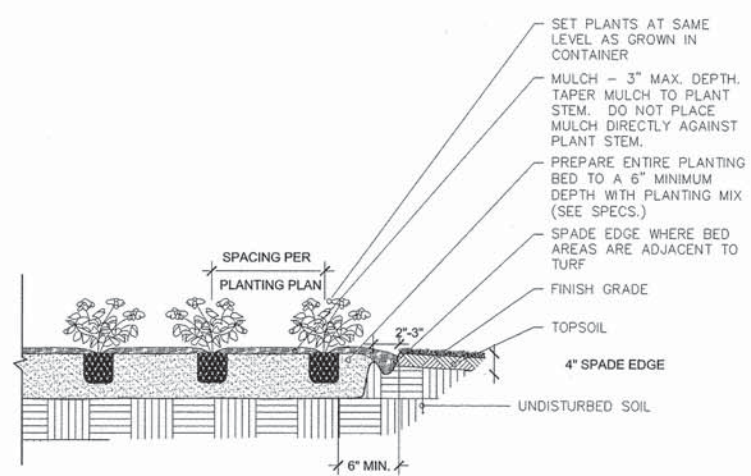

**4 PERENNIAL & GROUNDCOVER BED PLANTING DETAIL**  
NOT TO SCALE

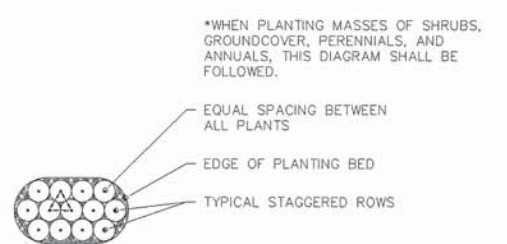

**5 PLANT MASSING LAYOUT DIAGRAM**  
NOT TO SCALE

COMPANY NAME: HRGreen.com  
PROJECT CONTACT: Illinois Professional Design Firm # 194-001222  
CLIENT: 11/4/2013 10:46:07 AM  
DATE PLOTTED: 09/22/2013 10:46:07 AM  
FILE NAME: 090622-1dscap-02.dgn  
PLOT DRIVER: pdf.plt  
PLOT TABLE: standard-trans.tbl



USER NAME = mfaller	DESIGNED - JRM	REVISED -
FILE NAME = 090622-1dscap-02.dgn	DRAWN - JPA	REVISED -
PLOT SCALE = N.T.S.	CHECKED - TH	REVISED -
PLOT DATE = 11/4/2013	DATE - 11/4/13	REVISED -

STATE OF ILLINOIS  
DEPARTMENT OF TRANSPORTATION

LANDSCAPE PLAN  
JOHNSBURG ROAD ROUNDABOUT

SCALE: N.T.S. SHEET NO. 2 OF 2 SHEETS STA. TO STA.

F.A.U. RTE.	SECTION	COUNTY	TOTAL SHEETS	SHEET NO.
168	05-00314-03-WR	MCHENRY	120	53
CONTRACT NO. 63870			ILLINOIS FED. AID PROJECT	



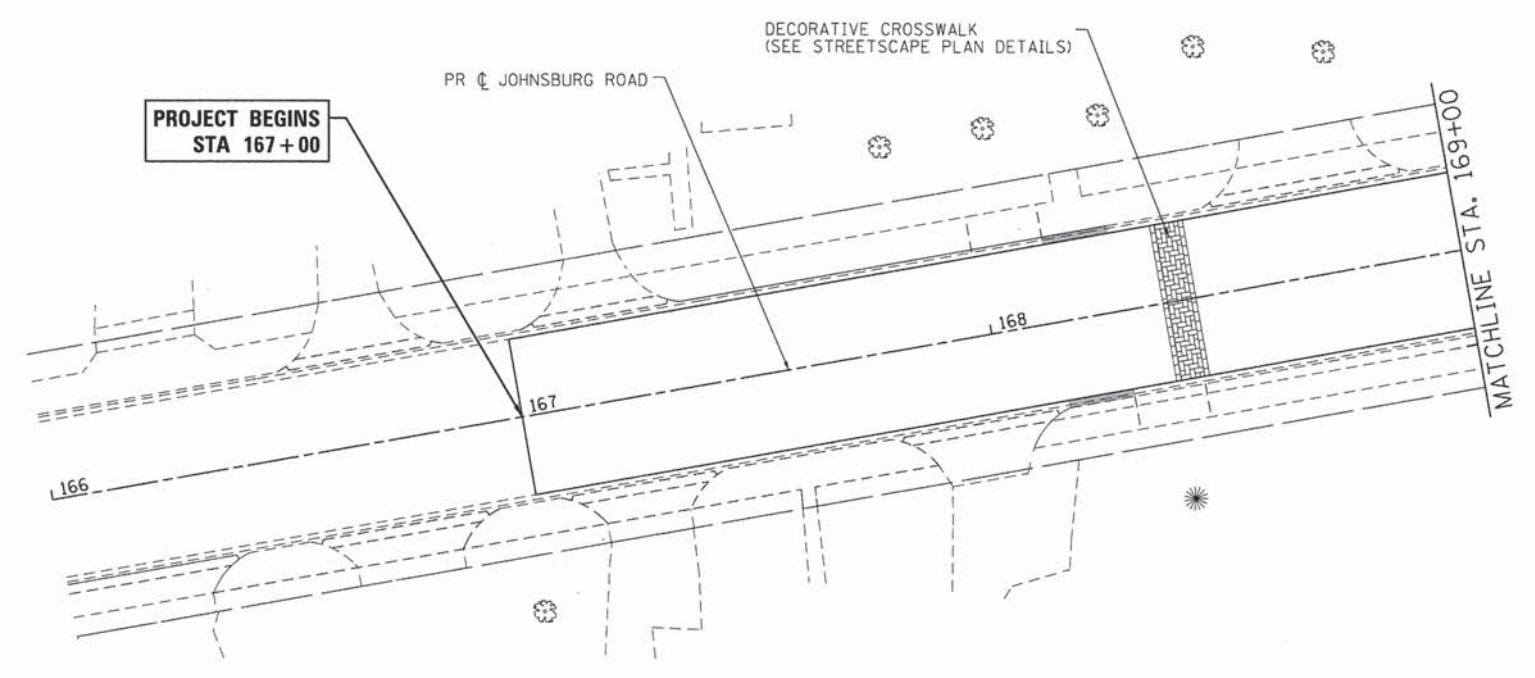
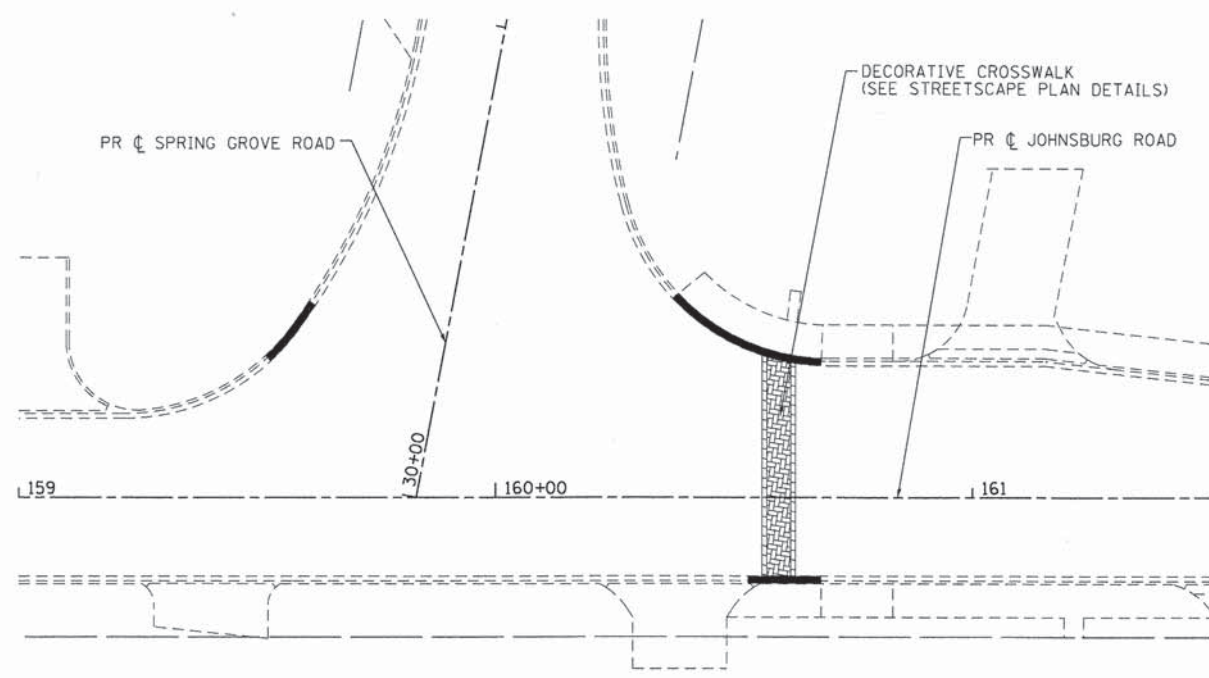

**NOTE:**

ALL DRIVEWAYS SHALL CONSIST OF PORTLAND CEMENT CONCRETE FROM BACK OF CURB TO SIDEWALK. THIS WORK SHALL BE PAID FOR AS PORTLAND CEMENT CONCRETE DRIVEWAY PAVEMENT, OF THICKNESS REQUIRED.

PROPOSED SIDEWALK THAT CROSSES THROUGH PROPOSED DRIVEWAYS SHALL BE PAID FOR AS PORTLAND CEMENT CONCRETE SIDEWALK 5 INCH. THE THICKNESS OF THE SIDEWALK IN THE DRIVEWAY SHALL BE THE SAME AS THE DRIVEWAY THICKNESS.

DRIVEWAY REPLACEMENTS FROM BACK OF SIDEWALK TO RIGHT OF WAY/EASEMENT SHALL MATCH EXISTING AND BE PAID FOR AS STABILIZED DRIVEWAYS, OF THICKNESS REQUIRED.

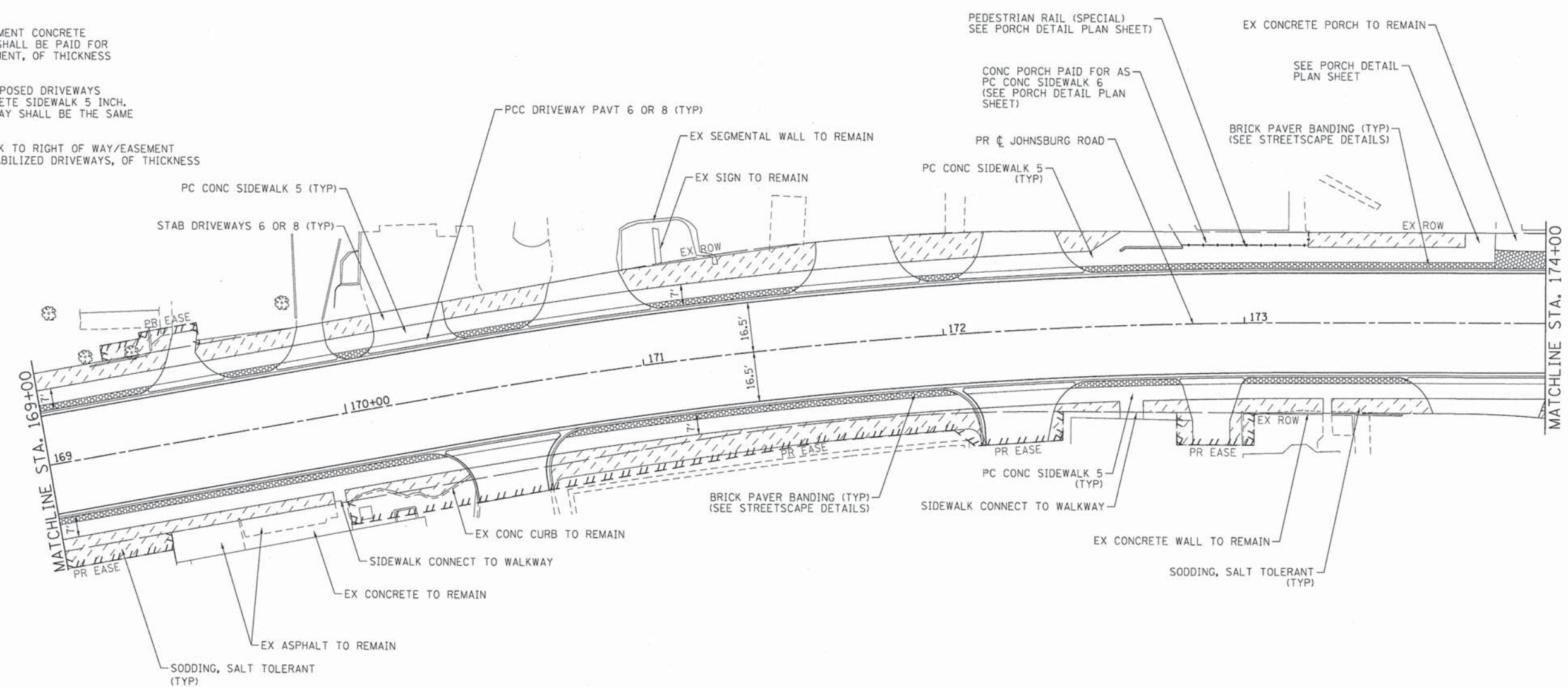

- LEGEND**
- SODDING, SALT TOLERANT
  - BRICK PAVER BANDING
  - DECORATIVE CROSSWALK

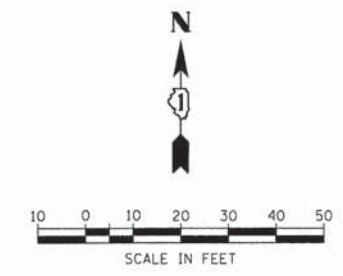

COMPANY NAME: HRGreen  
 PROJECT CONTACT: gfourts  
 CLIENT: 10/24/2013 12:04:48 PM  
 DATE PLOTTED: 080622-scp-01.dgn  
 FILE NAME: pdf.plt  
 PLOT DRIVER: s:\standard-trans.nb  
 PEN TABLE:

**HRGreen**  
 Illinois Professional Design Firm  
 #184-001322

USER NAME = gfourts	DESIGNED - JRM	REVISED -
FILE NAME = 080622-scp-01.dgn	DRAWN - JPA	REVISED -
PLOT SCALE = 1" = 20'	CHECKED - TH	REVISED -
PLOT DATE = 10/24/2013	DATE - 10/24/13	REVISED -



**STATE OF ILLINOIS  
 DEPARTMENT OF TRANSPORTATION**

<b>STREETSCAPE PLAN JOHNSBURG ROAD</b>	
SCALE: 1" = 20'	SHEET NO. 1 OF 5 SHEETS
STA. _____	TO STA. _____

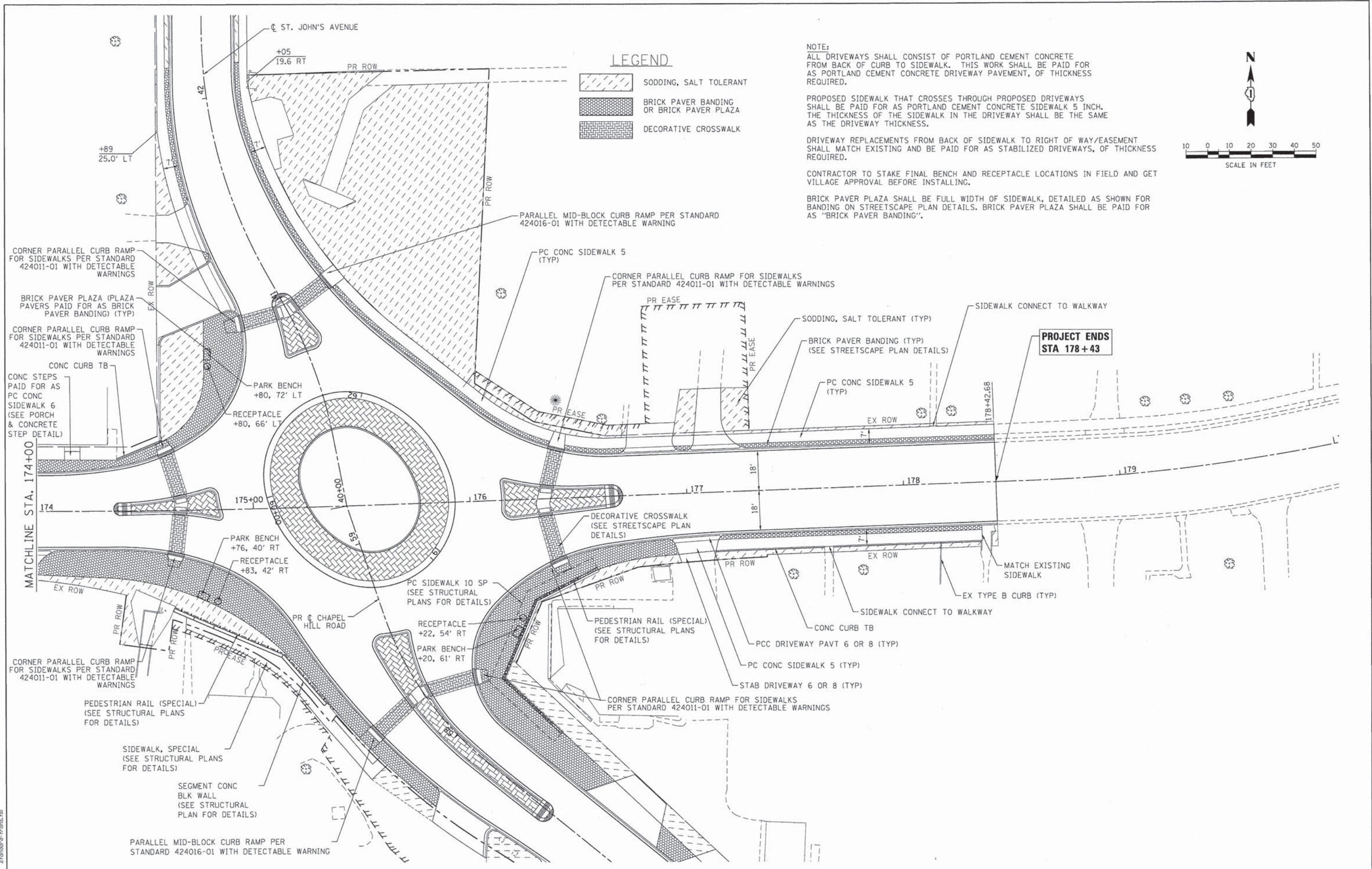
F.A.U. RTE. 168	SECTION 05-00314-03-WR	COUNTY MCHENRY	TOTAL SHEETS 120	SHEET NO. 54
CONTRACT NO. 63870				
FED. ROAD DIST. NO. [ILLINOIS] FED. AID PROJECT				

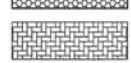

**LEGEND**

-  SODDING, SALT TOLERANT
-  BRICK PAVER BANDING OR BRICK PAVER PLAZA
-  DECORATIVE CROSSWALK

**NOTE:**  
 ALL DRIVEWAYS SHALL CONSIST OF PORTLAND CEMENT CONCRETE FROM BACK OF CURB TO SIDEWALK. THIS WORK SHALL BE PAID FOR AS PORTLAND CEMENT CONCRETE DRIVEWAY PAVEMENT, OF THICKNESS REQUIRED.

PROPOSED SIDEWALK THAT CROSSES THROUGH PROPOSED DRIVEWAYS SHALL BE PAID FOR AS PORTLAND CEMENT CONCRETE SIDEWALK 5 INCH. THE THICKNESS OF THE SIDEWALK IN THE DRIVEWAY SHALL BE THE SAME AS THE DRIVEWAY THICKNESS.

DRIVEWAY REPLACEMENTS FROM BACK OF SIDEWALK TO RIGHT OF WAY/EASEMENT SHALL MATCH EXISTING AND BE PAID FOR AS STABILIZED DRIVEWAYS, OF THICKNESS REQUIRED.

CONTRACTOR TO STAKE FINAL BENCH AND RECEPTACLE LOCATIONS IN FIELD AND GET VILLAGE APPROVAL BEFORE INSTALLING.

BRICK PAVER PLAZA SHALL BE FULL WIDTH OF SIDEWALK, DETAILED AS SHOWN FOR BANDING ON STREETSCAPE PLAN DETAILS. BRICK PAVER PLAZA SHALL BE PAID FOR AS "BRICK PAVER BANDING".

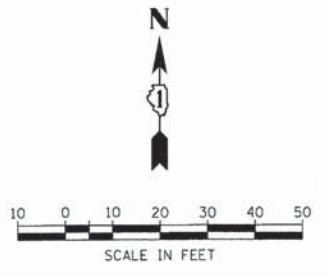

COMPANY NAME: HRGreen  
 PROJECT CONTACT: JPA  
 CLIENT: STATE OF ILLINOIS  
 FILE NAME: 080522-scp-02.dgn  
 PLOT DRIVER: pldtbl  
 PEN TABLE: s:\font\std-trans.tbl



USER NAME = gfour1	DESIGNED - JRM	REVISED -
FILE NAME = 080522-scp-02.dgn	DRAWN - JPA	REVISED -
PLOT SCALE = 1" = 20'	CHECKED - TH	REVISED -
PLOT DATE = 10/24/2013	DATE - 10/24/13	REVISED -

STATE OF ILLINOIS	DEPARTMENT OF TRANSPORTATION
-------------------	------------------------------

SCALE: 1" = 20'	SHEET NO. 2 OF 5 SHEETS	STA. TO STA.
-----------------	-------------------------	--------------

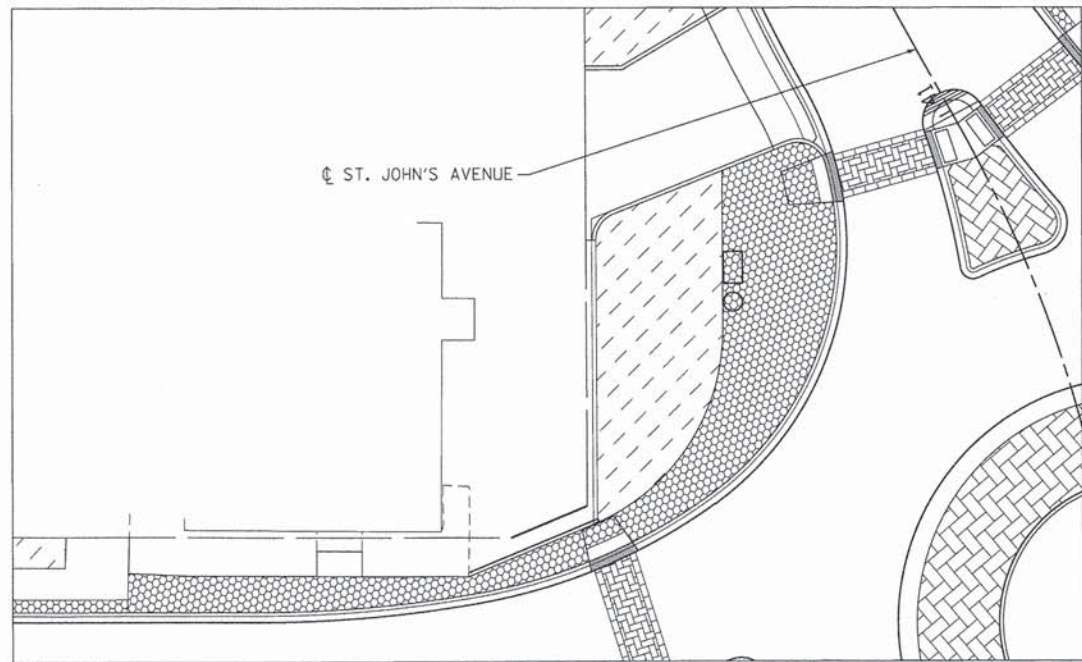

<b>STREETSCAPE PLAN</b>		F.A.U. RTE.	SECTION	COUNTY	TOTAL SHEETS	SHEET NO.
JOHNSBURG ROAD		168	05-00314-03-WR	MCHENRY	120	55
		CONTRACT NO. 63870				
		FED. ROAD DIST. NO. [ILLINOIS] FED. AID PROJECT				

F.A.U. RTE.	SECTION	COUNTY	TOTAL SHEETS	SHEET NO.
168	05-00314-03-WR	MCHENRY	120	55
CONTRACT NO. 63870				
FED. ROAD DIST. NO. [ILLINOIS] FED. AID PROJECT				

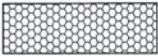
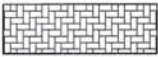

**DETAIL "B"**  
1" = 15'

**LEGEND**

-  SODDING, SALT TOLERANT
-  BRICK PAVER ACCENT STRIP
-  DECORATIVE CROSSWALK
-  BENCHES
-  TRASH RECEPTACLE, FURNISH & INSTALL

**NOTE:**  
CONTRACTOR TO STAKE FINAL BENCH AND TRASH RECEPTACLE LOCATIONS IN FIELD AND GET VILLAGE APPROVAL BEFORE INSTALLING.

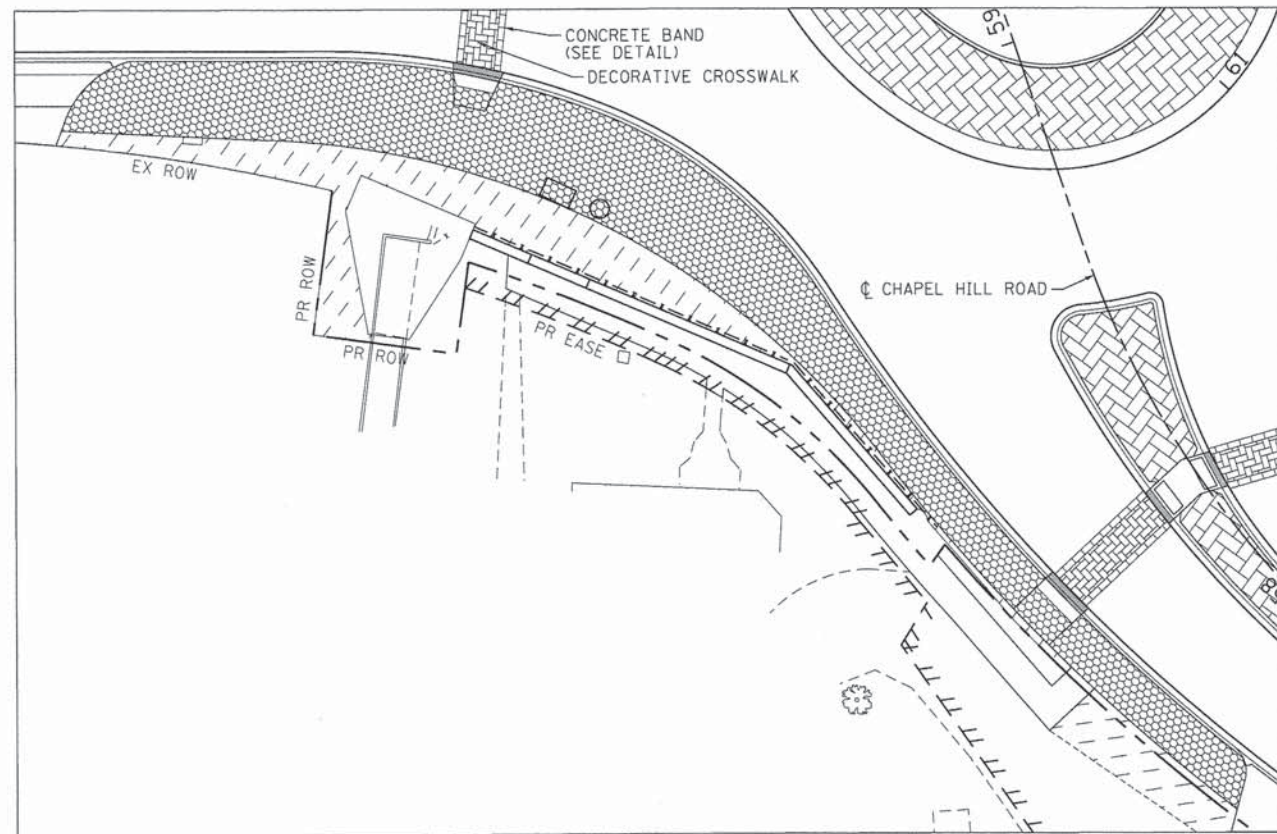

**DETAIL "A"**  
1" = 15'

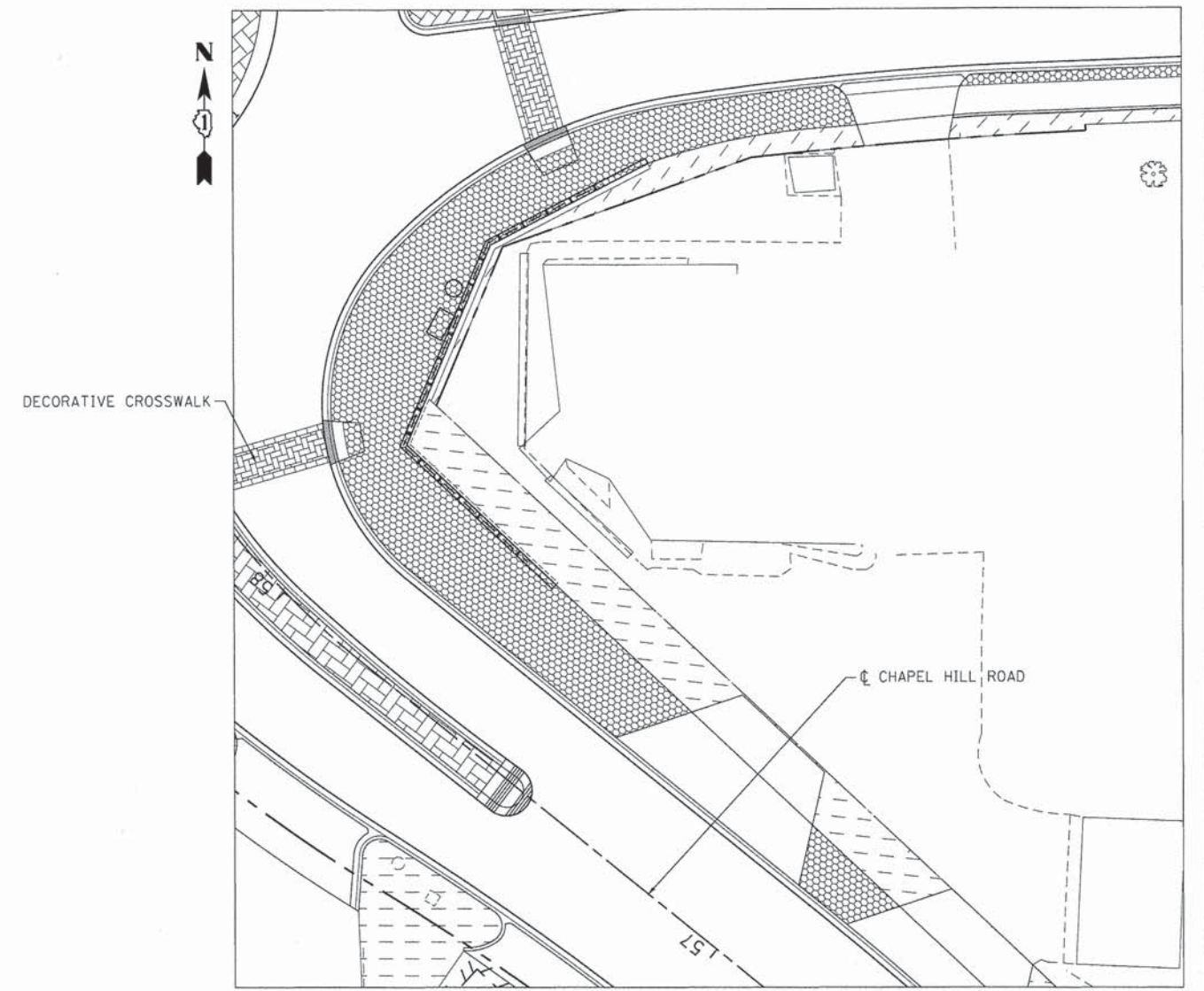

**DETAIL "C"**  
1" = 15'

COMPANY NAME: HRGreen  
 PROJECT CONTACT: HRGreen  
 DATE PLOTTED: 10/24/2013 05:10 PM  
 FILE NAME: 080622-scp-04.dgn  
 PLOT BRNKR: pefc  
 PEN TABLE: standard-trans.tbl



USER NAME = gfour1	DESIGNED - JRM	REVISED -
FILE NAME = 080622-scp-04.dgn	DRAWN - JPA	REVISED -
PLOT SCALE = 1" = 15'	CHECKED - TH	REVISED -
PLOT DATE = 10/24/2013	DATE - 10/24/13	REVISED -

**STATE OF ILLINOIS  
DEPARTMENT OF TRANSPORTATION**

**STREETSCAPE PLAN DETAILS  
JOHNSBURG ROAD**

SCALE: 1" = 15' SHEET NO. 3 OF 5 SHEETS STA. TO STA.

F.A.U. RTE.	SECTION	COUNTY	TOTAL SHEETS	SHEET NO.
168	05-00314-03-WR	MCHENRY	120	56
FED. ROAD DIST. NO. ILLINOIS FED. AID PROJECT			CONTRACT NO. 63870	



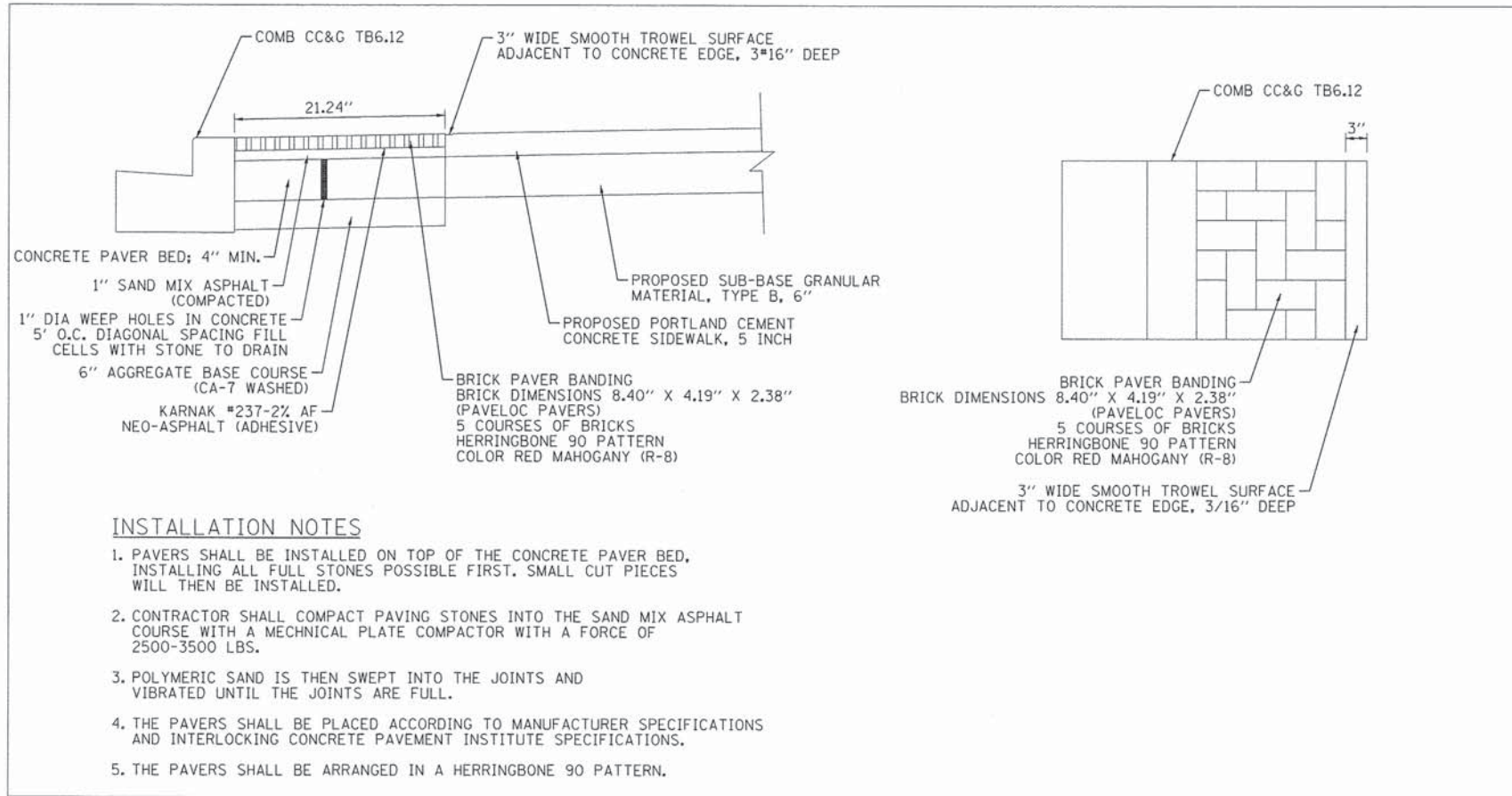

**INSTALLATION NOTES**

1. PAVERS SHALL BE INSTALLED ON TOP OF THE CONCRETE PAVER BED, INSTALLING ALL FULL STONES POSSIBLE FIRST. SMALL CUT PIECES WILL THEN BE INSTALLED.
2. CONTRACTOR SHALL COMPACT PAVING STONES INTO THE SAND MIX ASPHALT COURSE WITH A MECHANICAL PLATE COMPACTOR WITH A FORCE OF 2500-3500 LBS.
3. POLYMERIC SAND IS THEN SWEEP INTO THE JOINTS AND VIBRATED UNTIL THE JOINTS ARE FULL.
4. THE PAVERS SHALL BE PLACED ACCORDING TO MANUFACTURER SPECIFICATIONS AND INTERLOCKING CONCRETE PAVEMENT INSTITUTE SPECIFICATIONS.
5. THE PAVERS SHALL BE ARRANGED IN A HERRINGBONE 90 PATTERN.

**DECORATIVE CROSSWALK DETAILS**

**Pattern Details**

**Color: Burnt Red**

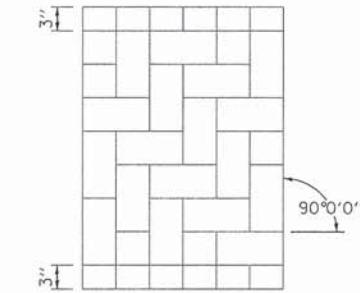

**HERRINGBONE 90 PATTERN**

N.T.S.

**BRICK PAVER BANDING**

N.T.S.

COMPANY NAME: HRGreen  
 PROJECT CONTACT: HRGreen.com  
 CLIENT: Illinois Professional Design Firm  
 DATE PLOTTED: 11/4/2013 10:41:13 AM  
 FILE NAME: 080622-scp-05.dgn  
 PLOT DRIVER: plot.drv  
 PLOT DATE: 11/4/2013

**HRGreen.com**  
 Illinois Professional Design Firm  
 # 194-001322

USER NAME = mfeller	DESIGNED - JRM	REVISED -
FILE NAME = 080622-scp-05.dgn	DRAWN - JPA	REVISED -
PLOT SCALE = N.T.S.	CHECKED - TH	REVISED -
PLOT DATE = 11/4/2013	DATE - 11/4/13	REVISED -

**STATE OF ILLINOIS  
 DEPARTMENT OF TRANSPORTATION**

**STREETSCAPE PLAN DETAILS  
 BRICK PAVER BANDING AND DECORATIVE CROSSWALK**

F.A.U. RTE. 168	SECTION 05-00314-03-WR	COUNTY MCHENRY	TOTAL SHEETS 120	SHEET NO. 57
FED. ROAD DIST. NO.			ILLINOIS FED. AID PROJECT	

SCALE: N.T.S. SHEET NO. 4 OF 5 SHEETS STA. TO STA.

CONTRACT NO. 63870

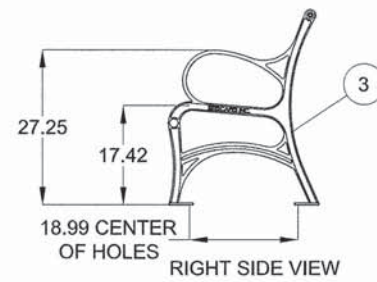
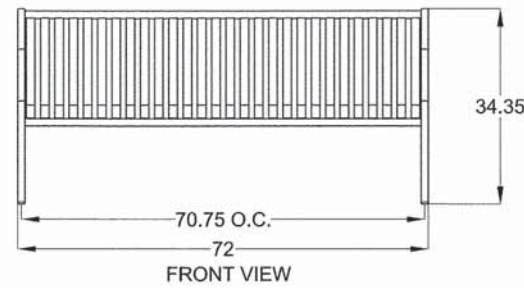

**TYPICAL BENCH DETAIL**  
SCALE: N.T.S.

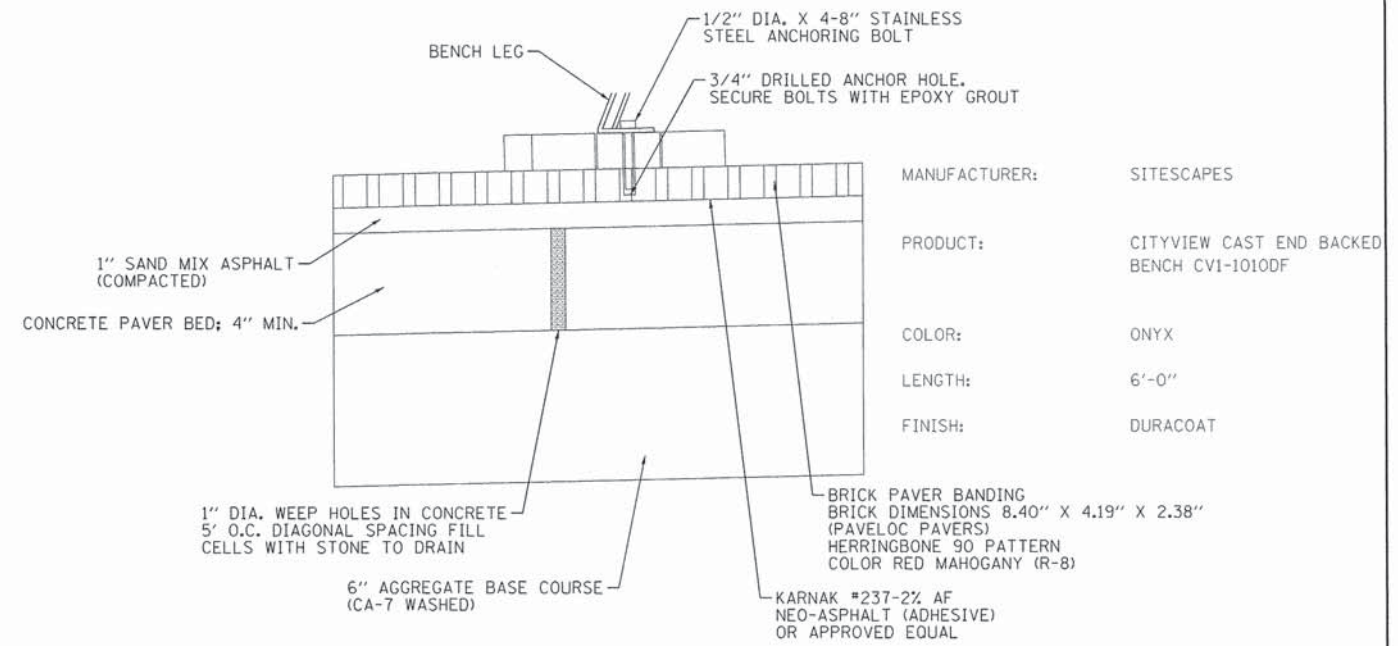

**BENCH ANCHOR DETAIL**  
SCALE: N.T.S.

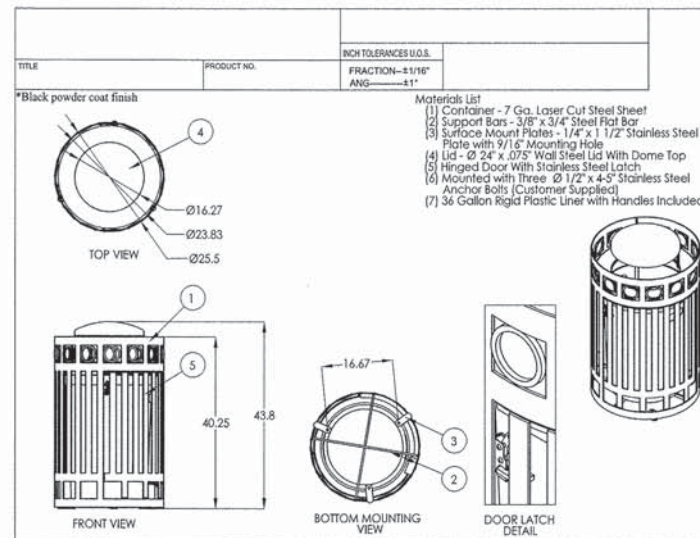
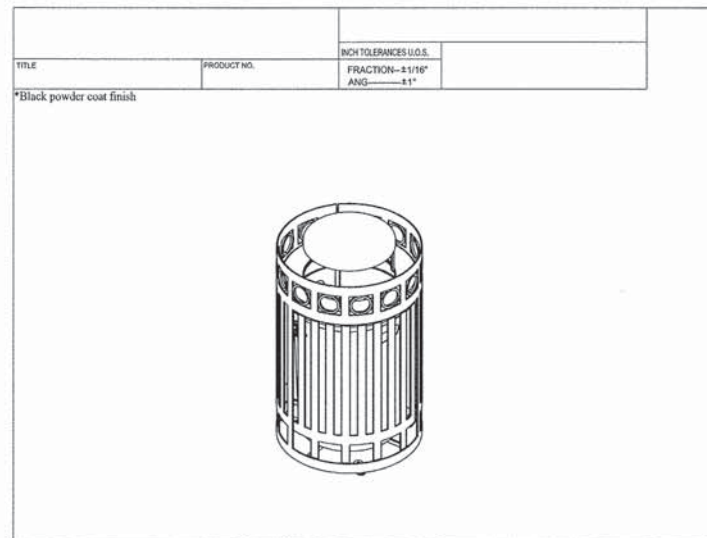

**TYPICAL TRASH RECEPTACLE DETAIL**  
SCALE: N.T.S.

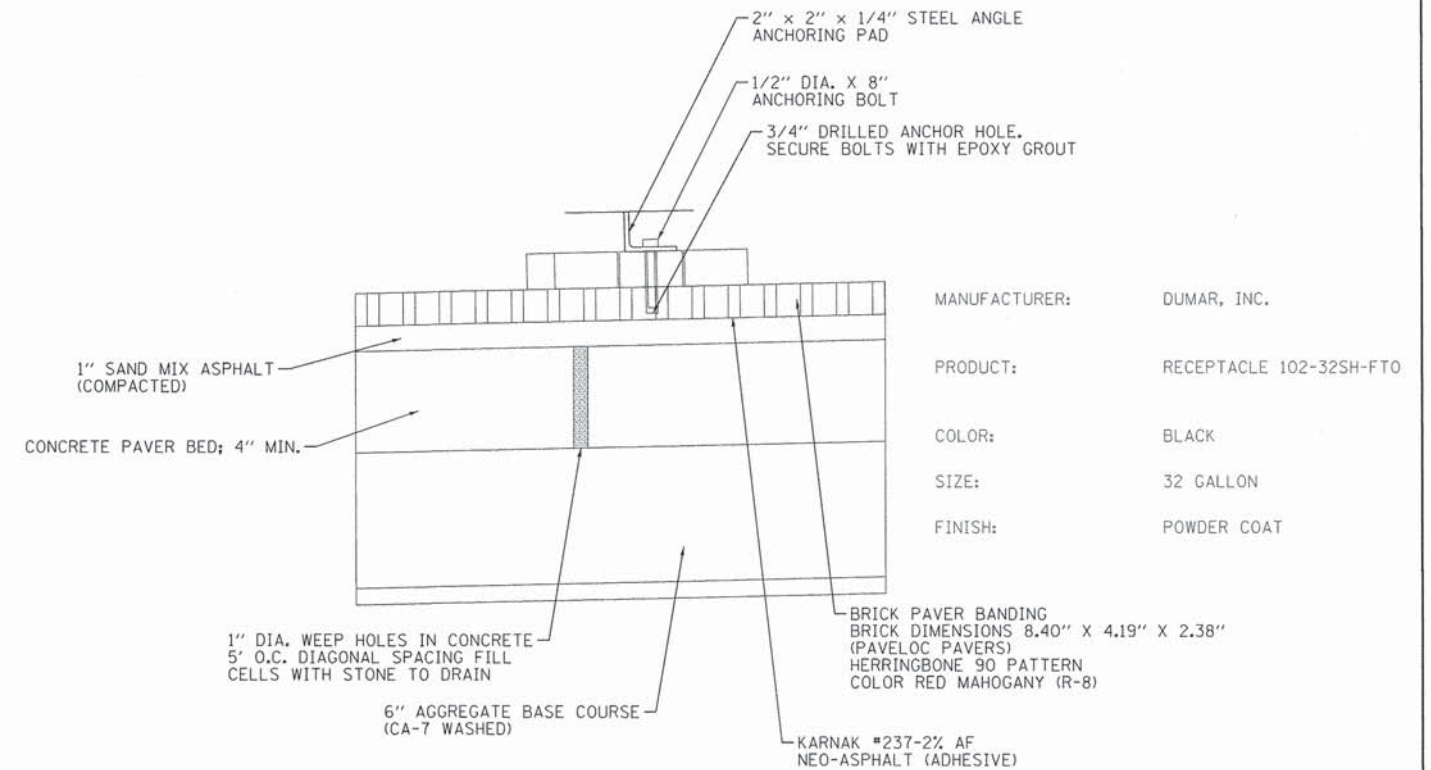

**TRASH ANCHOR DETAIL**  
SCALE: N.T.S.

COMPANY NAME: HRGreen  
PROJECT CONTACT: HRGreen.com  
DATE PLOTTED: 11/4/2013 10:48:19 AM  
FILE NAME: 080622-1TEP-01.dgn  
PLOT DRIVER: pdf24t  
PEN TABLE: standard-trans.tbl



USER NAME = mFeller	DESIGNED - JPA	REVISED -
FILE NAME = 080622-1TEP-01.dgn	DRAWN - JPA	REVISED -
PLOT SCALE = N.T.S.	CHECKED - JV	REVISED -
PLOT DATE = 11/4/2013	DATE - 11/4/13	REVISED -



**STATE OF ILLINOIS  
DEPARTMENT OF TRANSPORTATION**

**STREETSCAPE DETAILS  
BENCH AND TRASH RECEPTACLE DETAILS**

SCALE: N.T.S. SHEET NO. 5 OF 5 SHEETS STA. TO STA.

F.A.U. RTE.	SECTION	COUNTY	TOTAL SHEETS	SHEET NO.
168	05-00314-03-WR	MCHENRY	120	58
FED. ROAD DIST. NO. ILLINOIS FED. AID PROJECT			CONTRACT NO. 63870	

**LEGEND**

-  TEMPORARY EROSION CONTROL SEEDING (POUND) WITH HEAVY DUTY EROSION CONTROL BLANKET
-  INLET FILTERS (EA)
-  PERIMETER EROSION BARRIER (FT)

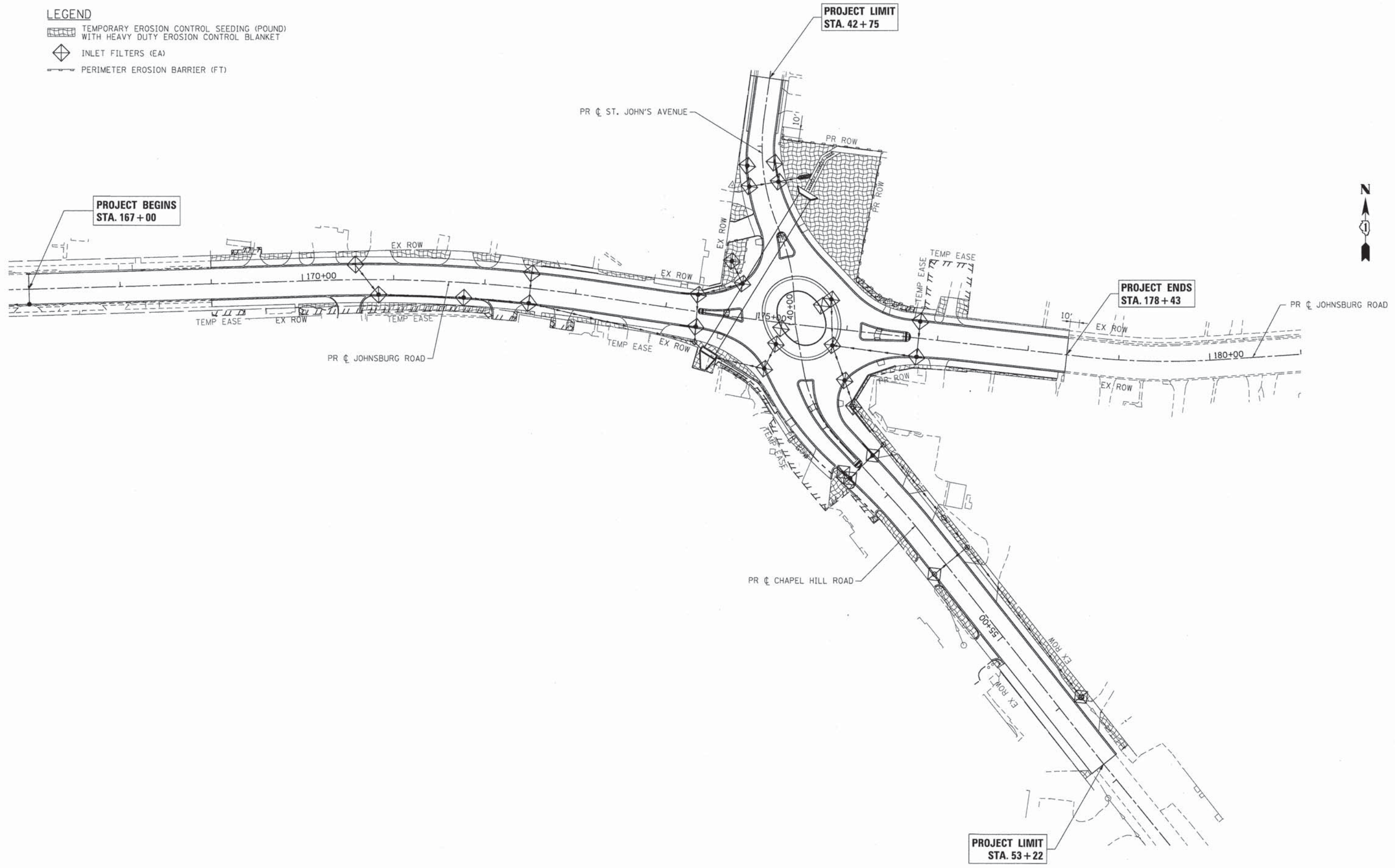

COMPANY NAME: HRGreen  
 PROJECT CONTACT: gfouris  
 DATE PLOTTED: 10/24/2013 10:05:32 PM  
 FILE NAME: 080622-ero-01.dgn  
 PLOT DRIVER: pdtcalif  
 PEN TABLE: standard-trans.tbl



USER NAME = gfouris	DESIGNED = JRM	REVISED =
FILE NAME = 080622-ero-01.dgn	DRAWN = SMP	REVISED =
PLOT SCALE = 1" = 50'	CHECKED = TH	REVISED =
PLOT DATE = 10/24/2013	DATE = 10/24/13	REVISED =

**STATE OF ILLINOIS  
 DEPARTMENT OF TRANSPORTATION**

<b>EROSION CONTROL PLAN</b> <b>JOHNSBURG ROAD, CHAPEL HILL ROAD AND ST. JOHN'S AVENUE</b>			
SCALE: 1" = 50'	SHEET NO. 1 OF 2 SHEETS	STA.	TO STA.

F.A.U. RTE. 168	SECTION 05-00314-03-WR	COUNTY MCHENRY	TOTAL SHEETS 120	SHEET NO. 59
FED. ROAD DIST. NO.			ILLINOIS FED. AID PROJECT	
CONTRACT NO. 63870				

**EROSION CONTROL GENERAL NOTES**

1. ALL WORK SHALL BE DONE IN ACCORDANCE WITH THE MCHENRY COUNTY AND THE VILLAGE OF JOHNSBURG STORMWATER ORDINANCES. ALL CONSTRUCTION ACTIVITIES WILL BE IN ACCORDANCE WITH THE NATIONAL POLLUTANT DISCHARGE ELIMINATION SYSTEM STORM WATER PERMIT ILR40. THE CONTRACTOR SHALL ALSO UTILIZE THE STANDARDS AND SPECIFICATIONS IN ACCORDANCE WITH THE ILLINOIS URBAN MANUAL.
2. EROSION CONTROL SHALL BE PROVIDED IN ACCORDANCE WITH THE SEQUENCE OF CONSTRUCTION. THE CONTRACTOR SHALL SUBMIT A DETAILED SCHEDULE FOR APPROVAL.
3. SEDIMENT AND EROSION CONTROL DEVICES SHALL BE FUNCTIONAL BEFORE THE PROJECT SITE IS OTHERWISE DISTURBED.
4. ALL DISTURBED AREAS SHALL BE SEEDED OR SODDED AS SOON AS PRACTICAL AFTER CONSTRUCTION ACTIVITIES IN THAT AREA HAVE CONCLUDED. THE SURFACE OF STRIPPED AREAS SHALL BE PERMANENTLY OR TEMPORARILY PROTECTED FROM SOIL EROSION WITHIN 14 DAYS AFTER FINAL GRADE IS REACHED. STRIPPED AREAS THAT WILL REMAIN UNDISTURBED FOR MORE THAN 15 DAYS AFTER INITIAL DISTURBANCE SHALL BE PROTECTED FROM EROSION. TEMPORARY SEDIMENT AND EROSION CONTROL MEASURES SHALL BE MAINTAINED CONTINUOUSLY UNTIL PERMANENT COVER IS ESTABLISHED.
5. IF A TOPSOIL STOCKPILE IS TO REMAIN IN PLACE FOR MORE THAN 3 DAYS, EROSION CONTROL MEASURES WILL BE PROVIDED. SOIL STOCKPILES MUST NOT BE LOCATED WITHIN ANY SPECIAL MANAGEMENT AREAS. SPECIAL MANAGEMENT AREAS INCLUDE JURISDICTIONAL WETLANDS AND ADJACENT OFF-SITE WETLANDS.

**EROSION CONTROL GENERAL NOTES (CONT.)**

6. THE CONTRACTOR SHALL TAKE ALL PRECAUTIONS TO PROTECT WETLANDS TO REMAIN FROM DAMAGE BY SEDIMENT, CONSTRUCTION EQUIPMENT OR BY HIS WORK CREWS. THE CONTRACTOR SHALL ASSURE THAT DEBRIS OR ANY CONSTRUCTION MATERIAL IS NOT DISPOSED OF IN WETLANDS.
7. WATER PUMPED OR OTHERWISE DISCHARGED FROM THE SITE DURING CONSTRUCTION DEWATERING SHALL BE FILTERED.
8. WHEN TEMPORARY DRAINAGE IS ESTABLISHED, EROSION CONTROL MEASURES MAY BE REQUIRED BY THE ENGINEER.
9. GRAVEL ROADS, ACCESS DRIVES, PARKING AREAS OF SUFFICIENT WIDTH AND LENGTH, AND VEHICLE WASH DOWN FACILITIES IF NECESSARY, SHALL BE PROVIDED TO PREVENT SOIL FROM BEING TRACKED ONTO PUBLIC OR PRIVATE ROADWAYS. ANY SOIL REACHING A PUBLIC OR PRIVATE ROADWAY SHALL BE REMOVED BEFORE THE END OF EACH WORKDAY AND AS NEEDED.
10. CLEANING OF VEHICLES AND EQUIPMENT, INCLUDING CONCRETE MIXERS, SHALL BE PERFORMED IN A MANNER TO REDUCE THE AMOUNT OF POLLUTANTS TRIBUTARY TO STORM SEWERS AND OPEN WATERS TO THE MAXIMUM EXTENT PRACTICAL.
11. ALL NECESSARY MEASURES SHALL BE TAKEN TO CONTAIN ANY FUEL OR POLLUTION RUNOFF. LEAKING EQUIPMENT OR SUPPLIES SHALL BE IMMEDIATELY REPAIRED OR REMOVED FROM THE SITE.
12. SEDIMENT COLLECTED DURING CONSTRUCTION BY THE VARIOUS TEMPORARY EROSION CONTROL SYSTEMS SHALL BE DISPOSED OF ON THE SITE ON A REGULAR BASIS. SEDIMENT SHALL BE REMOVED FROM EROSION CONTROL SYSTEMS WHEN THE HEIGHT OF THE SEDIMENT EXCEEDS ONE-HALF OF THE HEIGHT OF THE FILTER DEVICE.

**EROSION CONTROL GENERAL NOTES (CONT.)**

13. THE ENGINEER SHALL INSPECT EROSION CONTROL MEASURES WEEKLY AND WITHIN 24 HOURS OF ANY STORM EXCEEDING 1/2 INCH PRECIPITATION. DAMAGED AND INEFFECTIVE EROSION CONTROL MEASURES SHALL BE REPAIRED OR REPLACED WITHIN 72 HOURS. EROSION CONTROL SYSTEMS REPLACED DUE TO SEDIMENT LOADING WILL BE PAID FOR AT THE CONTRACT UNIT PRICE FOR THE APPLICABLE EROSION CONTROL ITEM.
14. ALL SEDIMENT AND EROSION CONTROL MEASURES WILL BE PAID FOR IN ACCORDANCE WITH SECTION 280 OF THE STANDARD SPECIFICATIONS, EXCEPT WHERE OTHERWISE NOTED IN THE CONTRACT SPECIAL PROVISIONS.
15. THE COST OF REPAIRING OR REMOVING SEDIMENT FROM EROSION CONTROL SYSTEMS SHALL BE INCLUDED IN THE CONTRACT UNIT PRICE FOR THE APPLICABLE EROSION CONTROL ITEM.
16. ALL EROSION CONTROL MEASURES SHALL BE KEPT OPERATIONAL AND MAINTAINED CONTINUOUSLY THROUGHOUT THE PERIOD OF LAND DISTURBANCE UNTIL PERMANENT SEDIMENT AND EROSION CONTROL MEASURES ARE OPERATIONAL.
17. TREES TO BE PROTECTED DURING CONSTRUCTION SHOULD BE IDENTIFIED BY THE ENGINEER AND BE IN ACCORDANCE TO THE DETAILS PROVIDED IN THE PLANS, AND SHALL BE PAID FOR AS TEMPORARY FENCE.
18. WHERE STREAM DISTURBANCE IS NECESSARY, THE STREAM INCLUDING THE BED AND BANKS, SHALL BE STABILIZED WITHIN FORTY-EIGHT (48) HOURS AFTER DISTURBANCE IS COMPLETED OR INTERRUPTED.

**MCHENRY COUNTY STORMWATER PERMIT REQUIREMENTS:**

1. SOIL DISTURBANCE SHALL BE CONDUCTED IN SUCH A MANNER AS TO MINIMIZE EROSION. AREAS OF THE DEVELOPMENT SITE THAT ARE NOT TO BE GRADED SHALL BE PROTECTED FROM CONSTRUCTION TRAFFIC OR OTHER DISTURBANCE UNTIL FINAL SEEDING IS PREFORMED.
2. PROPERTIES AND CHANNELS ADJOINING THE DEVELOPMENT SITE SHALL BE PROTECTED FROM EROSION AND SEDIMENTATION.
3. SOIL EROSION AND SEDIMENT CONTROL FEATURES SHALL BE CONSTRUCTED PRIOR TO THE COMMENCEMENT OF HYDROLOGIC DISTURBANCE OF UPLAND AREAS.
4. DISTURBED AREAS SHALL BE STABILIZED WITH TEMPORARY OR PERMANENT MEASURES WITHIN SEVEN (7) CALENDAR DAYS FOLLOWING THE END OF ACTIVE HYDROLOGIC DISTURBANCE.
5. ALL STORM SEWERS THAT ARE OR WILL BE FUNCTIONING DURING CONSTRUCTION SHALL BE PROTECTED BY AN APPROPRIATE SEDIMENT CONTROL MEASURE.
6. IF DEWATERING SERVICES ARE USED, ADJOINING PROPERTIES AND DISCHARGE LOCATIONS SHALL BE PROTECTED FROM EROSION. DISCHARGES SHALL BE ROUTED THROUGH AN EFFECTIVE SEDIMENT CONTROL MEASURE (E.G., SEDIMENT TRAP, SEDIMENT BASIN, OR OTHER APPROPRIATE MEASURES).
7. ALL TEMPORARY SOIL EROSION AND SEDIMENT CONTROL MEASURES SHALL BE REMOVED WITHIN THIRTY (30) DAYS AFTER FINAL SITE STABILIZATION IS ACHIEVED OR AFTER THE TEMPORARY MEASURES ARE NO LONGER NEEDED. TRAPPED SEDIMENT AND OTHER DISTURBED SOIL AREAS SHALL BE PERMANENTLY STABILIZED.

8. A STABILIZED MAT OF AGGREGATE UNDERLAIN WITH FILTER CLOTH (OR OTHER APPROPRIATE MEASURES) SHALL BE LOCATED AT ANY POINT WHERE TRAFFIC WILL BE ENTERING OR LEAVING A CONSTRUCTION-SITE OF A MAJOR DEVELOPMENT TO OR FROM A PUBLIC RIGHT-OF-WAY, STREET ALLEY, OR PARKING AREA. ANY SEDIMENT OR SOIL REACHING AN IMPROVED PUBLIC RIGHT OF WAY, STREET, ALLEY OR PARKING AREA SHALL BE SCRAPED OR STREET CLEANED AS ACCUMULATIONS WARRANT AND TRANSPORTED TO A CONTROLLED SEDIMENT DISPOSAL AREA.
9. SOIL STOCKPILES SHALL NOT BE LOCATED IN A FLOOD-PRONE AREA OR A DESIGNATED BUFFER PROTECTING WATERS OF THE UNITED STATES OR ISOLATED WATERS OF MCHENRY COUNTY.
10. THE CONTRACTOR SHALL PROVIDE ADEQUATE RECEPTACLES FOR THE DESPOSITION OF ALL CONSTRUCTION MATERIAL DEBRIS GENERATED DURING THE DEVELOPMENT PROCESS. THE CONTRACTOR SHALL NOT CAUSE OR PERMIT THE DUMPING, DEPOSITING, DROPPING, THROWING, DISCARDING OR LEAVING OF CONSTRUCTION MATERIAL DEBRIS UPON OR INTO ANY DEVELOPMENT SITE, CHANNEL, WATERS OF THE U.S. OR ISOLATED WATERS OF MCHENRY COUNTY. THE CONTRACTOR SHALL MAINTAIN THE DEVELOPMENT SITE FREE OF CONSTRUCTION MATERIAL DEBRIS.
11. ALL TEMPORARY AND PERMANENT EROSION AND SEDIMENT CONTROL MEASURES SHALL BE MAINTAINED IN AN EFFECTIVE WORKING CONDITION.
12. DRAIN TILE SYSTEMS DISTURBED DURING DEVELOPMENT MUST BE RECONNECTED BY THOSE RESPONSIBLE FOR THEIR DISTURBANCE UNLESS THE APPROVED ENGINEERING PLANS INDICATE HOW THE DRAIN TILE SYSTEM IS TO BE CONNECTED TO THE PROPOSED STORMWATER MANAGEMENT SYSTEM. ALL ABANDONED DRAIN TILES SHALL BE REMOVED IN THEIR ENTIRETY.

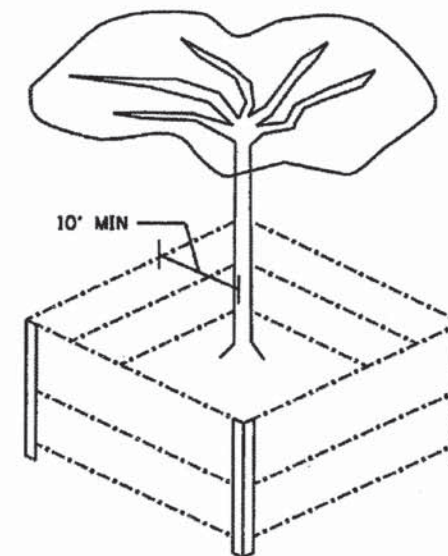

**TREE PROTECTION**  
(PAID FOR AS TEMPORARY FENCE)

COMPANY NAME: HRGreen  
 PROJECT CONTACT: HRGreen.com  
 DATE PLOTTED: 10/24/2013 10:05:39 PM  
 FILE NAME: 080622-ero-02.dgn  
 PLOT DRIVER: pdf.plt  
 PLOT TABLE: standard-trans.tbl



USER NAME = gfourts	DESIGNED - JRM	REVISED -
FILE NAME = 080622-ero-02.dgn	DRAWN - SMP	REVISED -
PLOT SCALE = N.T.S.	CHECKED - TH	REVISED -
PLOT DATE = 10/24/2013	DATE - 10/24/13	REVISED -

**STATE OF ILLINOIS  
DEPARTMENT OF TRANSPORTATION**

**EROSION CONTROL PLAN NOTES**

SCALE: N.T.S. SHEET NO. 2 OF 2 SHEETS STA. TO STA.

F.A.U. RTE.	SECTION	COUNTY	TOTAL SHEETS	SHEET NO.
168	05-00314-03-WR	MCHENRY	120	60
CONTRACT NO. 63870				

FED. ROAD DIST. NO. [ILLINOIS] FED. AID PROJECT











**GENERAL ELECTRICAL PLAN NOTES**

- THIS PROJECT INCLUDES THE INSTALLATION OF INTERSECTION LIGHTING AT JOHNSBURG RD AND CHAPEL HILL RD ALONG WITH PEDESTRIAN LIGHTING FROM EAST OF SPRING GROVE ROAD TO ST. JOHNS/CHAPEL HILL RD.
- THE CONTRACTOR SHALL CONTACT THE ELECTRIC UTILITY COMPANY TO COORDINATE THE ELECTRIC SERVICE WORK.
- THE CONTRACTOR SHALL SUBMIT FOR THE RESIDENT ENGINEER'S REVIEW WITHIN 30 DAYS AFTER CONTRACT EXECUTION, EIGHT COPIES OF APPROVED MANUFACTURER'S PRODUCT DATA AND DETAILED SHOP DRAWINGS TO THE RESIDENT ENGINEER.
- TO MAINTAIN THE STRUCTURAL INTEGRITY OF THE LIGHT POLES, THE LIGHT POLES SHALL NOT BE ERECTED AND/OR LEFT TO STAND WITHOUT LUMINAIRE. NOTE THAT THE LIGHT POLES WILL NOT BE PAID FOR UNTIL THE POLES ARE FULLY APPROVED AND THE LUMINAIRES AND ACCESSORIES ARE INSTALLED.
- THE QUANTITIES OF RACEWAY WHERE INDICATED IN THESE PLANS ARE APPROXIMATIONS ONLY. THE CONTRACTOR SHALL FIELD VERIFY ALL LENGTHS AND SHALL INSTALL RACEWAYS IN COMPLETE COMPLIANCE WITH THE SPECIFIED REQUIREMENTS.
- THE CONTRACTOR SHALL NOTIFY J.U.L.I.E. TO LOCATE AND MARK/STAKE ALL UNDERGROUND UTILITIES.
- THE CONTRACTOR SHALL NOTIFY THE VILLAGE OF JOHNSBURG/MCHENRY COUNTY TO LOCATE AND MARK ALL VILLAGE OWNED AND COUNTY OWNED UNDERGROUND UTILITIES.
- TRENCHES FOR LIGHTING RACEWAYS SHALL HAVE A MINIMUM DEPTH OF 30".
- WHERE SEPARATE CIRCUIT RUNS ARE TO BE INSTALLED PARALLEL WITH EACH OTHER, ONE COMMON TRENCH MAY BE USED.
- THE CONTRACTOR SHALL COORDINATE THE FOUNDATION HEIGHTS WITH THE FINISHED SIDEWALK ELEVATION SO FOUNDATION DOES NOT PROTRUDE BEYOND SPECIFIED REQUIREMENTS.
- AT THE COMPLETION OF THE PROJECT THE INTERSECTION LIGHTING SYSTEM SHALL BE OWNED AND MAINTAINED BY MCHENRY COUNTY.
- AT THE COMPLETION OF THE PROJECT THE PEDESTRIAN LIGHTING SYSTEM SHALL BE OWNED AND MAINTAINED BY THE VILLAGE OF JOHNSBURG.
- LIGHTING SYSTEM INSTALLATION SHALL CONFORM TO THE LATEST IDOT STANDARDS, NEC AND LOCAL CODES.
- ALL ELECTRICAL EQUIPMENT AND PRODUCTS SHALL BE U/L LISTED AND LABELED.
- THE CONTRACTOR SHALL SUBMIT FOUR (4) SETS OF FULL SIZED COMPLETE AND ACCURATE "RECORD DRAWINGS" TO THE ENGINEER FOR REVIEW AND COMMENT, AS SPECIFIED. THE "RECORD DRAWINGS" SHALL BE UPDATED ON A REGULAR BASIS AND DEPICT ALL ROADWAY LIGHTING MATERIAL INSTALLATIONS WITH ANY CHANGES INDICATED IN RED. "REPRODUCIBLE RECORD DRAWINGS" SHALL BE SUBMITTED AT LEAST 7 DAYS BEFORE SCHEDULING A FINAL INSPECTION.
- ALL UNIT DUCT FOR MCHENRY COUNTY LIGHTING RUNS SHALL CONTAIN AN INSULATED, GREEN TRACER WIRE 1/C, NO. 14. THE COST OF THE TRACER WIRE SHALL BE INCLUDED IN THE COST OF PAY ITEM UNIT DUCT, 600V, 3-1/C NO. 6, 1/C NO. 8 GROUND (XLP-TYPE USE), 1" DIA. POLYETHYLENE. THE TRACER WIRE SHALL BE SPLICED IN POLE HAND HOLE AND GROUNDED.
- THE LIGHTING CABINET WILL HAVE A SKELETON LOCK BY CORBIN. THE COST SHALL BE INCLUDED IN THE COST OF THE CABINET.

**SUMMARY OF QUANTITIES - ROADWAY LIGHTING IMPROVEMENT**

PAY ITEM	DESCRIPTION	UNIT	QUANTITY
80400100	ELECTRIC SERVICE INSTALLATION	EACH	1
80400200	ELECTRIC UTILITY SERVICE CONNECTION	L SUM	1
81028200	UNDERGROUND CONDUIT, GALVANIZED STEEL, 2" DIA.	FOOT	410
81028240	UNDERGROUND CONDUIT, GALVANIZED STEEL, 4" DIA.	FOOT	458
81028710	UNDERGROUND CONDUIT, COILABLE NONMETALLIC CONDUIT, 3/4" DIA.	FOOT	2350
81603050	UNIT DUCT, 600V, 3-1C NO.6, 1/C NO.8 GROUND, (XLP-TYPE USE), 1" DIA. POLYETHYLENE	FOOT	1550
81603090	UNIT DUCT, 600V, 3-1C NO.4, 1/C NO.6 GROUND, (XLP-TYPE USE), 1 1/4" DIA. POLYETHYLENE	FOOT	2340
81702440	ELECTRIC CABLE IN CONDUIT, 600V (XLP-TYPE USE) 3-1/C NO. 1/0	FOOT	66
82500350	LIGHTING CONTROLLER, BASE MOUNTED, 240VOLT, 100AMP	EACH	1
83007400	LIGHT POLE, ALUMINUM, 35 FT. M.H., 10 FT. MAST ARM	EACH	16
83600200	LIGHT POLE FOUNDATION, 24" DIAMETER	FOOT	144
83600350	LIGHT POLE FOUNDATION, METAL, 11" BOLT CIRCLE, 8" X 6'	EACH	24
83800105	BREAKAWAY DEVICE, TRANSFORMER BASE, 11.5 INCH BOLT CIRCLE	EACH	16
X0326654	ORNAMENTAL LIGHT UNIT, COMPLETE	EACH	24
X8950130	MODIFY EXISTING LIGHTING CONTROLLER	EACH	1
XX007797	LUMINAIRE (SPECIAL)	EACH	16

**LEGEND**

-  LIGHTING UNIT: 35 FT MH, 10 FT MA 250W METAL HALIDE, MCIII LUMINAIRE WITH BREAKAWAY DEVICE
-  HANDHOLE
-  UNIT DUCT (SIZE AS NOTED ON PLANS)
-  ELECTRIC CABLE IN CONDUIT 3-1/C #1/0 (XLP-TYPE USE)
-  UTILITY SERVICE CONNECTION, POLE MOUNTED
-  LIGHTING CONTROLLER, 120/240V 1Ø, 3 WIRE
-  UNDERGROUND RIGID GALVANIZED STEEL CONDUIT (TO BE INSTALLED UNDER PAVEMENT)
-  GROUND ROD
-  ORNAMENTAL LIGHT UNIT WITH BANNER: 18'-7" MH, 2 FT MA 100W METAL HALIDE LUMINAIRE (UNITS ON CIRCUITS "E" AND "H")
-  ORNAMENTAL LIGHT UNIT WITH PLANTER: 18'-7" MH, 2 FT MA 100W METAL HALIDE LUMINAIRE (UNITS ON CIRCUITS "F" AND "G")

**PROFESSIONAL ENGINEER'S SIGN & SEAL**

FOR LIGHTING SHEETS: RLP-01 to RLP-12

*Brenda D Lowery*  
 BRENDA D LOWERY, P.E.  
 EXPIRES 11-30-2013



COMPANY NAME: HRGreen  
 PROJECT CONTACT: HRGreen.com  
 DATE PLOTTED: 10/24/2013 9:51:51 AM  
 FILE NAME: RLP-01.dgn  
 PLOT DRIVER: pdfcut  
 PEN TABLE: standard-trans.tbl

	HRGreen.com Illinois Professional Design Firm # 104-001322	USER NAME = mfaller	DESIGNED -	REVISED -
		FILE NAME = RLP-01.dgn	DRAWN -	REVISED -
		PLOT SCALE = NTS	CHECKED -	REVISED -
		PLOT DATE = 10/24/2013	DATE = 10/24/13	REVISED -

**STATE OF ILLINOIS  
DEPARTMENT OF TRANSPORTATION**

**LIGHTING PLAN  
GENERAL NOTES, SUMMARY OF QUANTITIES AND LEGEND**

SCALE: NTS SHEET NO. 1 OF 12 SHEETS STA. TO STA.

F.A.U. RTE.	SECTION	COUNTY	TOTAL SHEETS	SHEET NO.
168	05-00314-03-WR	MCHENRY	120	61
CONTRACT NO. 63870			ILLINOIS FED. AID PROJECT	

RLP-01

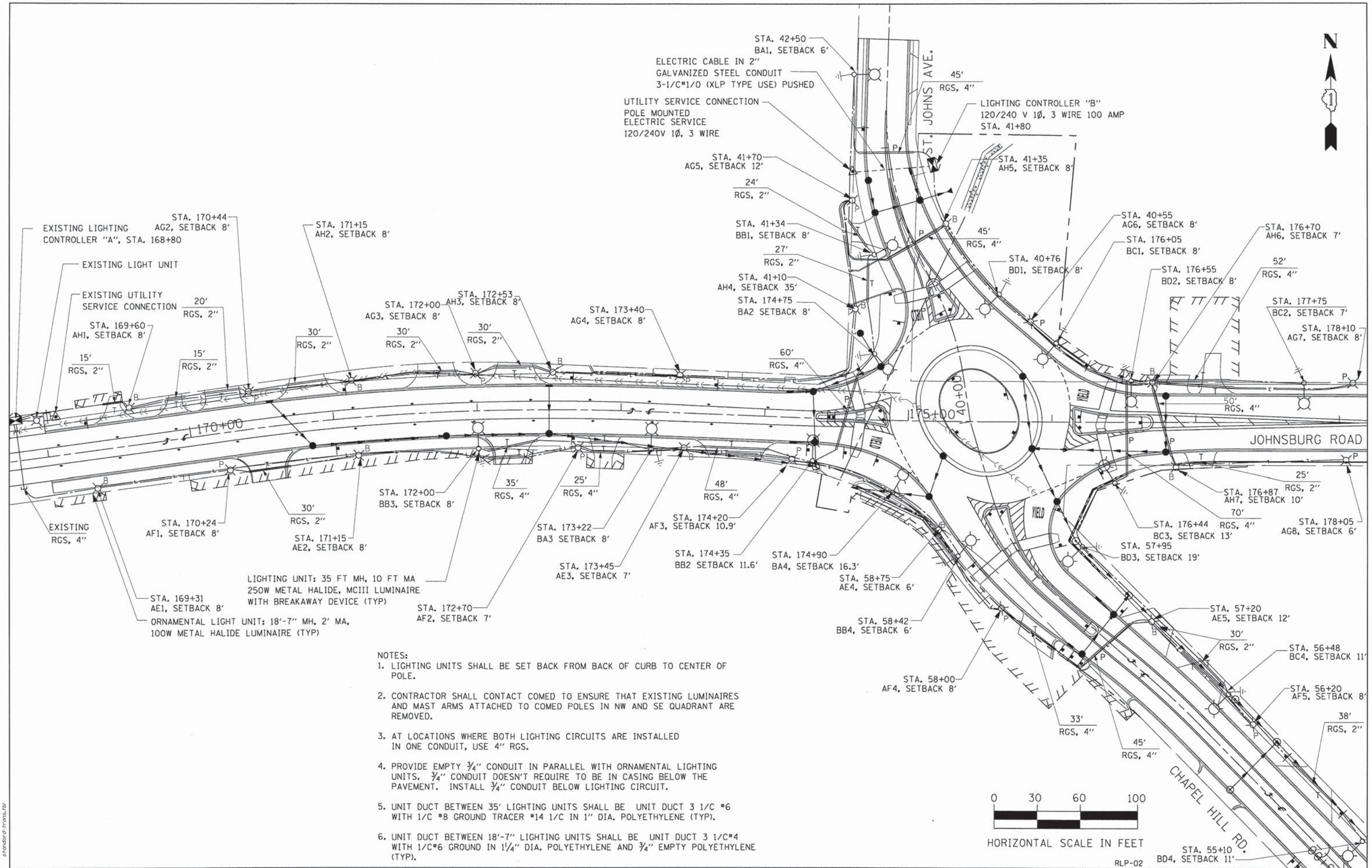

- NOTES:
1. LIGHTING UNITS SHALL BE SET BACK FROM BACK OF CURB TO CENTER OF POLE.
  2. CONTRACTOR SHALL CONTACT COMED TO ENSURE THAT EXISTING LUMINAIRES AND MAST ARMS ATTACHED TO COMED POLES IN NW AND SE QUADRANT ARE REMOVED.
  3. AT LOCATIONS WHERE BOTH LIGHTING CIRCUITS ARE INSTALLED IN ONE CONDUIT, USE 4" RGS.
  4. PROVIDE EMPTY 3/4" CONDUIT IN PARALLEL WITH ORNAMENTAL LIGHTING UNITS. 3/4" CONDUIT DOESN'T REQUIRE TO BE IN CASING BELOW THE PAVEMENT. INSTALL 3/4" CONDUIT BELOW LIGHTING CIRCUIT.
  5. UNIT DUCT BETWEEN 35' LIGHTING UNITS SHALL BE UNIT DUCT 3 1/C #6 WITH 1/C #8 GROUND TRACER #14 1/C IN 1" DIA. POLYETHYLENE (TYP).
  6. UNIT DUCT BETWEEN 18'-7" LIGHTING UNITS SHALL BE UNIT DUCT 3 1/C #4 WITH 1/C #6 GROUND IN 1/4" DIA. POLYETHYLENE AND 3/4" EMPTY POLYETHYLENE (TYP).

COMPANY NAME: HRGreen  
 PROJECT CONTACT: RLP-02  
 DATE PLOTTED: 10/24/2013 10:06:41 PM  
 FILE NAME: RLP-04.dgn  
 PLOT DRIVER: pdfplot  
 PEN TABLE: standard.ctb



USER NAME = gfouris	DESIGNED -	REVISED -
FILE NAME = RLP-04.dgn	DRAWN -	REVISED -
PLOT SCALE = 1" = 30'	CHECKED -	REVISED -
PLOT DATE = 10/24/2013	DATE = 10/24/13	REVISED -

STATE OF ILLINOIS  
 DEPARTMENT OF TRANSPORTATION

LIGHTING PLAN	
LIGHTING PLAN AT JOHNSBURG RD /ST. JOHN'S AVE /CHAPEL HILL RD	
SCALE: 1" = 30'	SHEET NO. 2 OF 12 SHEETS

F.A.U. RTE. 168	SECTION 05-00314-03-WR	COUNTY MCHENRY	TOTAL SHEETS 120	SHEET NO. 62
CONTRACT NO. 63870			FED. ROAD DIST. NO. [ILLINOIS] FED. AID PROJECT	

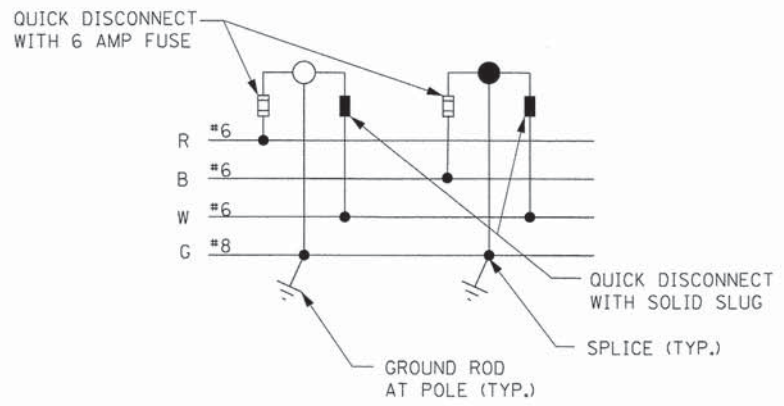
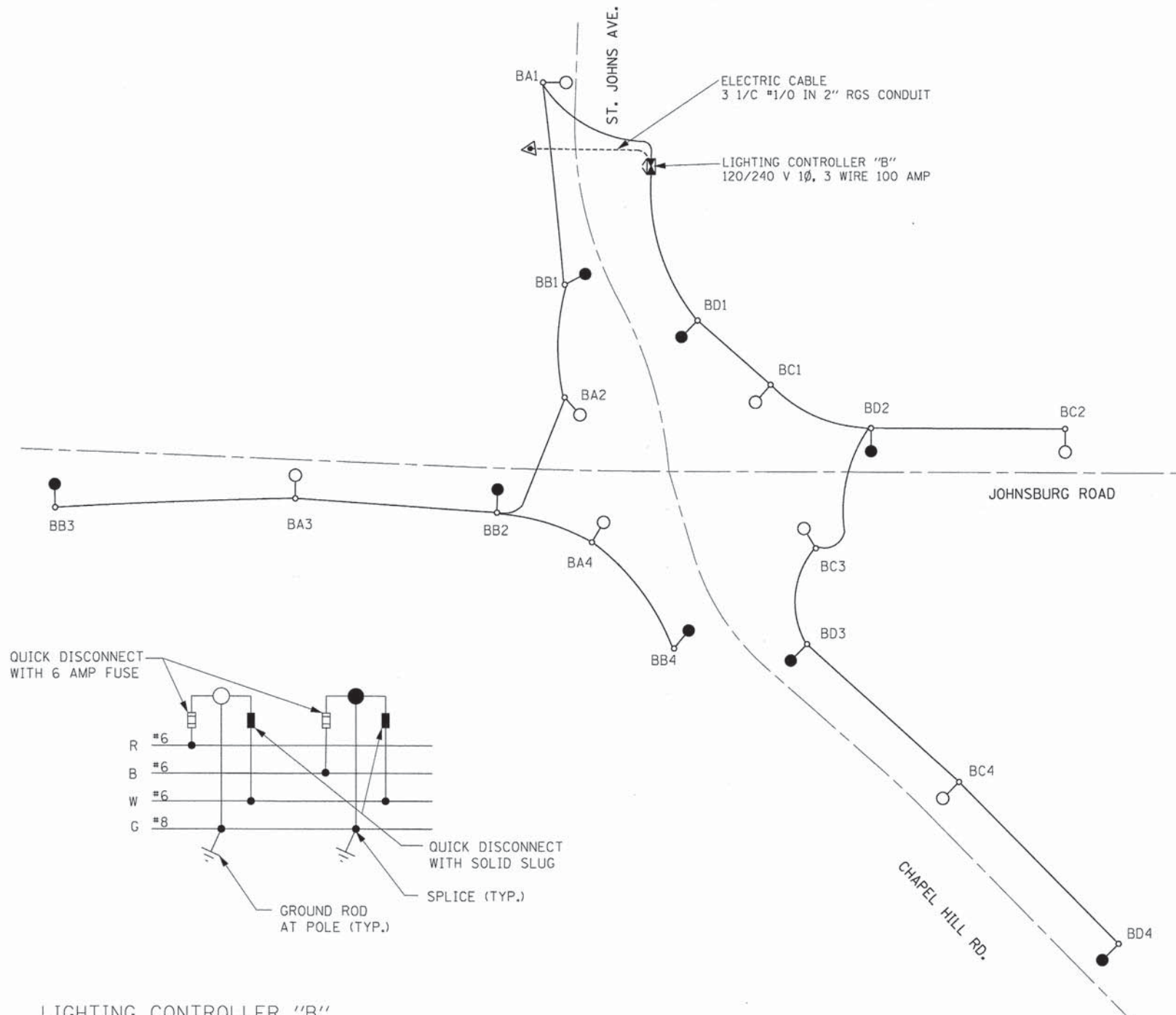

LIGHTING CONTROLLER "B"

CIRCUIT	AMPS	VA	CIRCUIT	AMPS	VA
A	10.0	1200	B	10	1200
C	10.0	1200	D	10	1200
E	SPARE	SPARE	F	SPARE	SPARE
G	SPARE	SPARE	H	SPARE	SPARE
<b>TOTAL</b>	<b>20</b>	<b>2400</b>	<b>TOTAL</b>	<b>20</b>	<b>2400</b>

NOTE

EMPTY 3/4" CONDUIT APPLIES TO DECORATIVE LIGHTING ONLY AND IS NOT INSTALLED IN PARALLEL WITH STREET LIGHTING CIRCUITS.

LEGEND

- LUMINAIRE 250W METAL HALIDE, ON RED CIRCUIT, 120V
- LUMINAIRE 250W METAL HALIDE, ON BLACK CIRCUIT, 120V
- LIGHTING CONTROLLER "B" 120/240V 1Ø, 3 WIRE 100 AMP
- UNIT DUCT 3 1/C #6 WITH 1/C #8 GROUND, TRACER NO. 14 1/C IN 1" DIA. POLYETHYLENE
- UTILITY SERVICE CONNECTION POLE MOUNTED

COMPANY NAME: HRGreen  
 PROJECT CONTACT: sfontrod-trans@hrgreen.com  
 CLIENT: 10/24/2013 10:06:44 PM  
 DATE PLOTTED: RLP-03.dgn  
 FILE NAME: pdf.plt  
 PLOT DRIVER: sfontrod-trans@hrgreen.com  
 PEN TABLE:



USER NAME = gfour1	DESIGNED -	REVISED -
FILE NAME = RLP-03.dgn	DRAWN -	REVISED -
PLOT SCALE = NTS	CHECKED -	REVISED -
PLOT DATE = 10/24/2013	DATE = 10/24/13	REVISED -

STATE OF ILLINOIS  
DEPARTMENT OF TRANSPORTATION

LIGHTING PLAN WIRING DIAGRAMS	
SCALE: NTS	SHEET NO. 3 OF 12 SHEETS STA. TO STA.

F.A.U. RTE.	SECTION	COUNTY	TOTAL SHEETS	SHEET NO.
168	05-00314-03-WR	MCHENRY	120	63
CONTRACT NO. 63870				RLP-03

**NOTES:**

- EMPTY 3/4" CONDUIT SHALL HAVE SAME ROUTING (AND TERMINATION POINTS, WITH THE EXCEPTION THAT THE 3/4" CONDUITS SHALL EXTEND PAST THE LIGHTING CONTROLLER SEVERAL FEET INTO THE VILLAGE PARK) AS THE LIGHTING CIRCUIT. APPLIES TO DECORATIVE LIGHTING ONLY.
- WITH NEW ORNAMENTAL LIGHTING LOAD, THE EXISTING LIGHTING CONTROLLER "A" OF 100 AMP RATING NEEDS TO BE UPGRADED TO A 200 AMP RATING PER THE SPECIAL PROVISIONS. THIS WORK SHALL BE INCLUDED IN THE COST OF THE PAY ITEM "MODIFY EXISTING LIGHTING CONTROLLER".

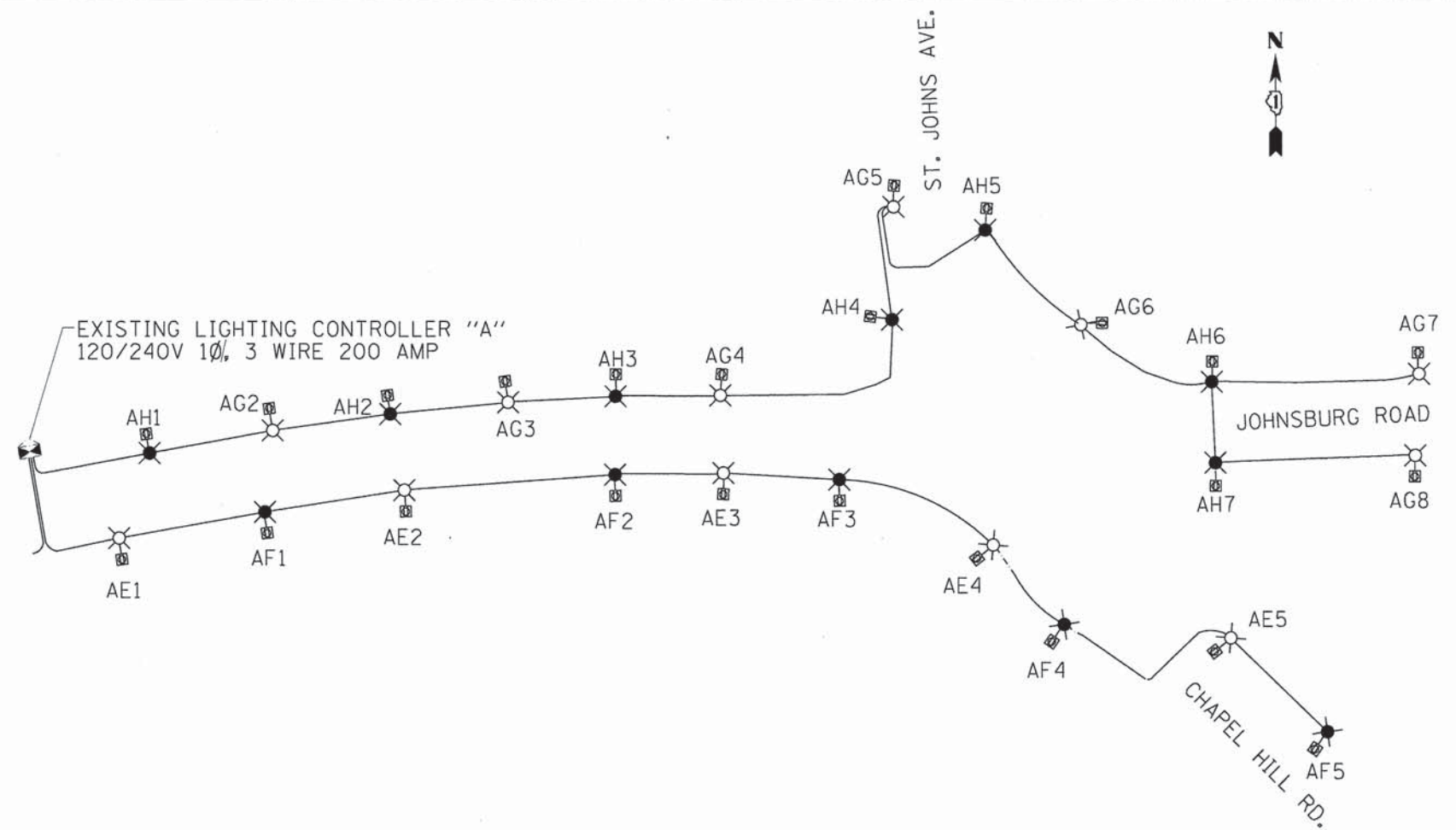

100W, 120V LUMINAIRE

15A DUPLEX GFI  
UL LISTED

TWO POLE QUICK  
DISCONNECT WITH  
6 AMP FUSE AND  
SOLID SLUG

TWO POLE QUICK  
DISCONNECT WITH  
3 AMP FUSE AND  
SOLID SLUG

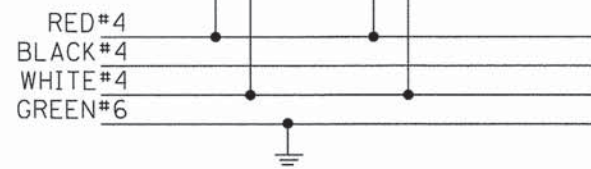

**SINGLE POLE WIRING**

**LIGHTING CONTROLLER "A"**

CIRCUIT	RED		CIRCUIT	BLACK	
	AMPS @ 120V	VA		AMPS @ 120V	VA
A	23.0	2760	B	23.0	2760
C	23.0	2760	D	27.6	3312
E	23.0	2760	F	23.0	2760
G	36.8	4416	H	36.8	4416
I	SPARE	SPARE	J	SPARE	SPARE
<b>TOTAL</b>	<b>105.8</b>	<b>12,696</b>	<b>TOTAL</b>	<b>110.4</b>	<b>13,248</b>
<b>TOTAL LOAD 216.2 A</b>					

**LOAD DATA:**

100W, 120V LUMINAIRE: 1.6A  
15A RECEPTACLE, 120V: 3A  
TOTAL LOAD/LTG UNIT: 4.6A

**LEGEND**

- LUMINAIRE, 100 W, 120V METAL HALIDE, ON RED CIRCUIT
- LUMINAIRE, 100 W, 120V METAL HALIDE, ON BLACK CIRCUIT
- LIGHTING CONTROLLER, 120/240V 1Ø, 3 WIRE 200 AMP
- UNIT DUCT 3 1/C #4 WITH 1/C #6 GROUND, 1/4" DIA. POLYETHYLENE AND UNDERGROUND CONDUIT (EMPTY) 3/4"
- 15A DUPLEX GFI
- UTILITY SERVICE CONNECTION POLE MOUNTED

COMPANY NAME: HRGreen  
 PROJECT CONTACT: HRGreen.com  
 CLIENT: HRGreen.com  
 DATE PLOTTED: 10/24/2013 10:06:47 AM  
 FILE NAME: RLP-06.dgn  
 PLOT DRIVER: pdf24pt  
 PEN TABLE: standard-trans.tbl



USER NAME = gfour1	DESIGNED -	REVISED -
FILE NAME = RLP-06.dgn	DRAWN -	REVISED -
PLOT SCALE = NTS	CHECKED -	REVISED -
PLOT DATE = 10/24/2013	DATE = 10/24/13	REVISED -

**STATE OF ILLINOIS  
DEPARTMENT OF TRANSPORTATION**

**LIGHTING PLAN  
WIRING DIAGRAMS**

SCALE: NTS SHEET NO. 4 OF 12 SHEETS STA. TO STA.

F.A.U. RTE. 168	SECTION 05-00314-03-WR	COUNTY MCHENRY	TOTAL SHEETS 120	SHEET NO. 64
CONTRACT NO. 63870			FED. ROAD DIST. NO. [ILLINOIS] FED. AID PROJECT	

RLP-04



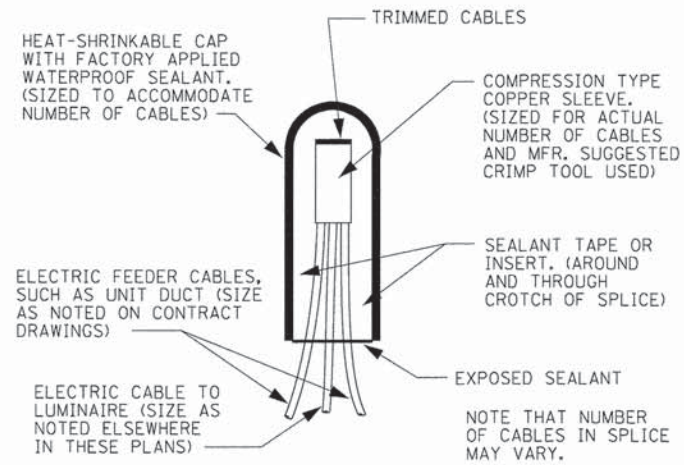

SPLICING DETAIL  
N.T.S.

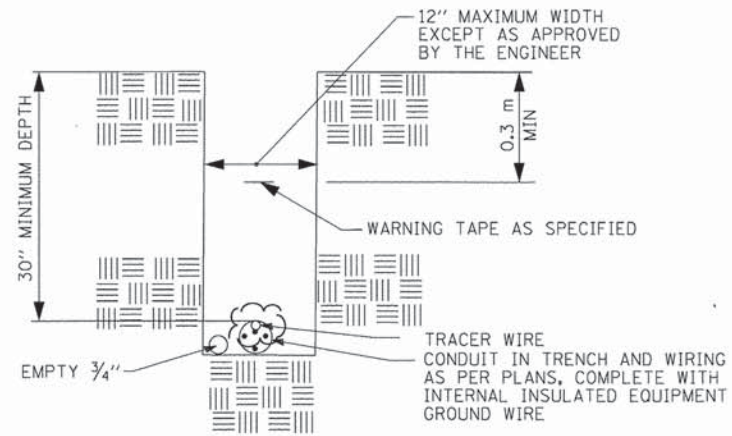

TYPICAL CONDUIT IN TRENCH DETAIL  
N.T.S.

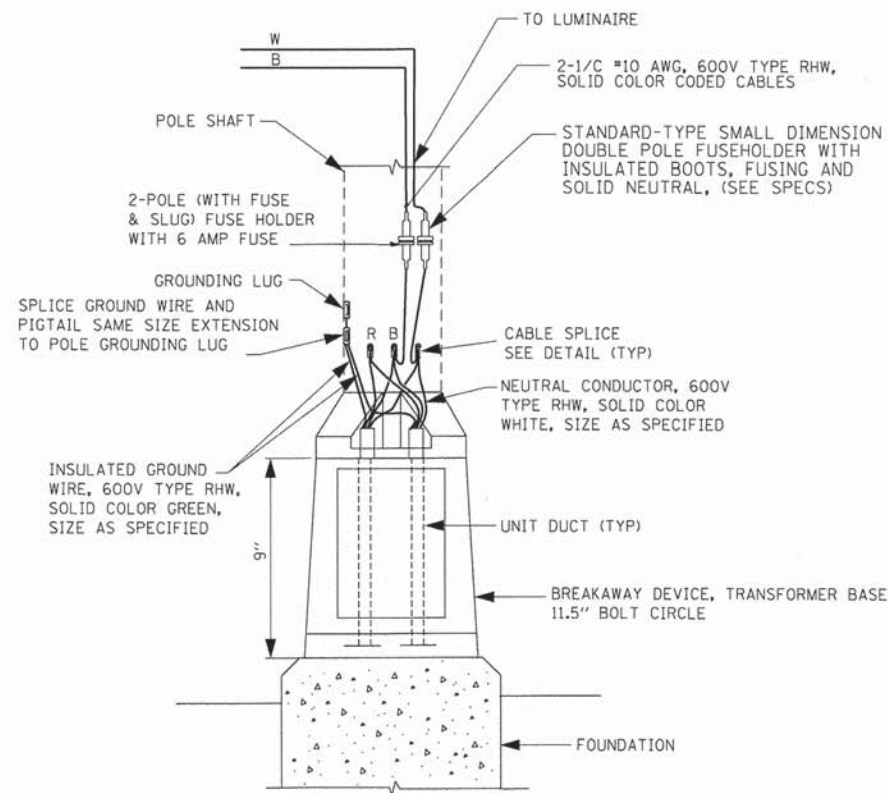

POLE BASE WIRING DIAGRAM  
SINGLE MAST ARM  
N.T.S.

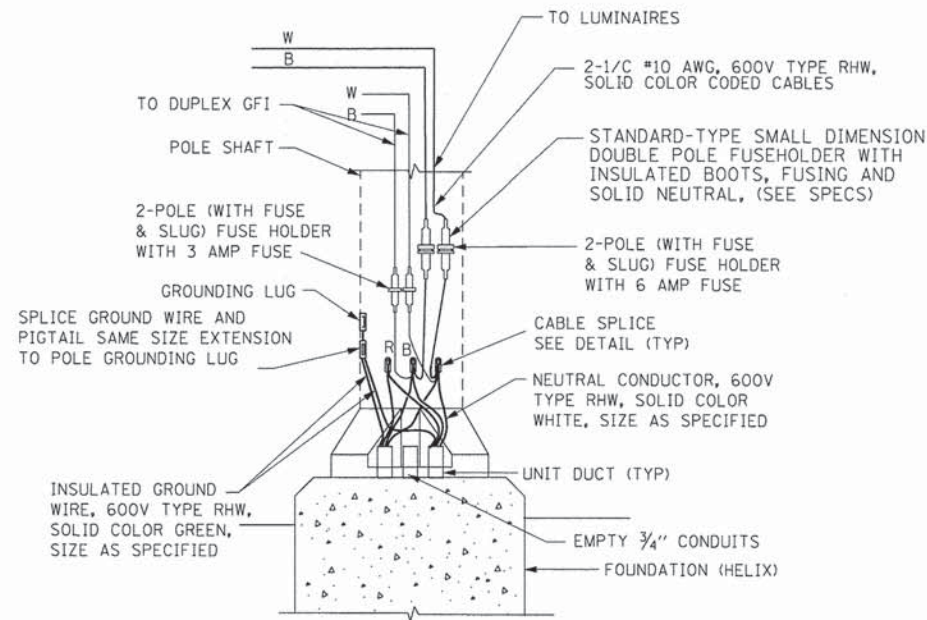

DECORATIVE POLE BASE WIRING DIAGRAM  
N.T.S.

TRACER CABLE #14 IC SHALL BE INCLUDED IN THE UNIT DUCT AT NO ADDITIONAL COST. TRACER CABLE SHALL BE SPLICED IN POLES (WITH WIRE NUT) AND GROUNDED AT ENDS. TRACER WIRE SHALL BE CONNECTED TO POLE GROUND ONLY IN POLES AT END OF RUNS. IN REMAINING POLES, TRACER WIRE SHALL BE SPLICED AT UPPER HANDHOLE AND ROUTED THROUGH AND INTO LIGHTING CABINET UNGROUNDED.

COMPANY NAME: HRGreen  
PROJECT CONTACT: HRGreen.com  
CLIENT: Illinois Professional Design Firm  
DATE PLOTTED: 10/24/2013 12:06:51 PM  
FILE NAME: RLP-07.dgn  
PLOT DRIVER: pdt/crt  
PEN TABLE: sfontcolor-trans.tbl



USER NAME = gfourti	DESIGNED -	REVISED -
FILE NAME = RLP-07.dgn	DRAWN -	REVISED -
PLOT SCALE = NTS	CHECKED -	REVISED -
PLOT DATE = 10/24/2013	DATE = 10/24/13	REVISED -

STATE OF ILLINOIS  
DEPARTMENT OF TRANSPORTATION

LIGHTING PLAN  
MISCELLANEOUS ELECTRICAL DETAILS AND WIRING DIAGRAM

SCALE: NTS SHEET NO. 5 OF 12 SHEETS STA. TO STA.

F.A.U. RTE. 168	SECTION 05-00314-03-WR	COUNTY MCHENRY	TOTAL SHEETS 120	SHEET NO. 65
FED. ROAD DIST. NO. [ILLINOIS] FED. AID PROJECT			CONTRACT NO. 63870	

RLP-05

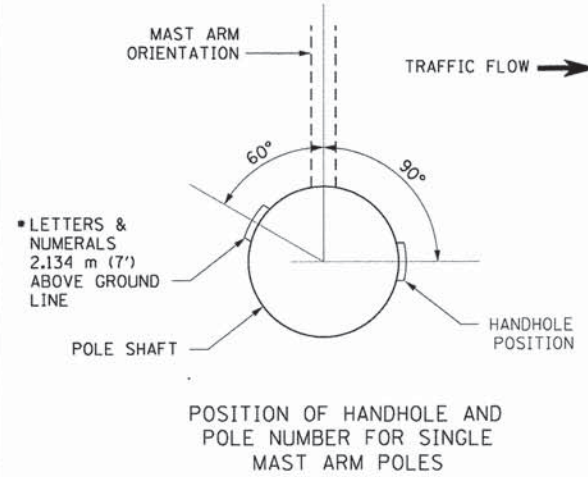
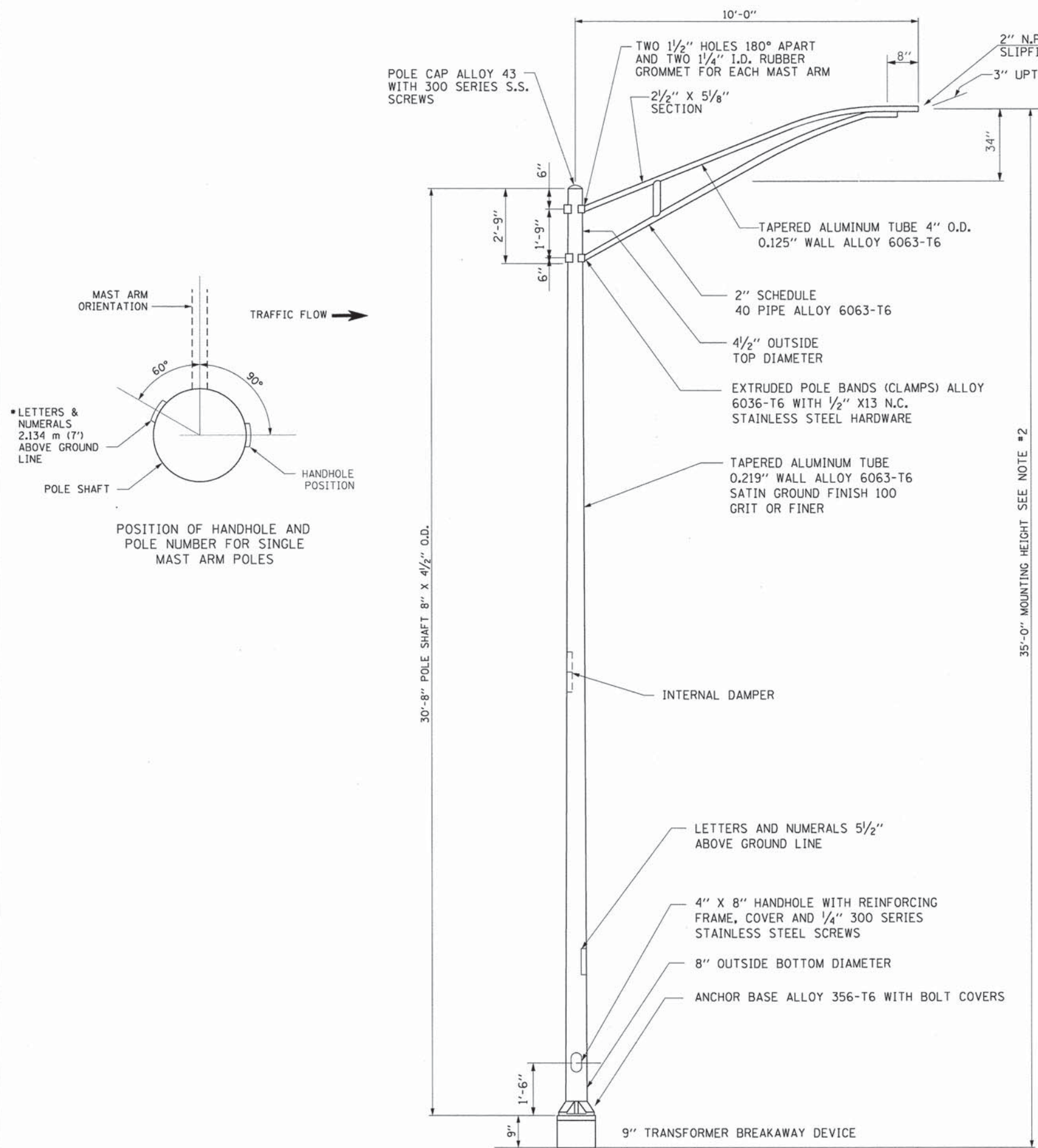

- NOTES:**
1. ALL DIMENSIONS ARE IN MILLIMETERS (INCHES) UNLESS OTHERWISE SHOWN.
  2. MOUNTING HEIGHT IS DEFINED AS THE DISTANCE FROM THE CENTERLINE OF THE TENON TO THE BOTTOM OF THE TRANSFORMER BASE.
  3. THE LIGHT POLE WILL MEET AASHTO DESIGN CRITERIA AS SPECIFIED.
  4. THE INSTALLING CONTRACTOR WILL PROVIDE A UL LISTED GROUNDING CONNECTOR, BURNDY K2C23, T & B SP4DL OR APPROVED EQUAL.
  5. LIGHT POLES WILL NOT BE INSTALLED WITHOUT MAST ARMS AND LUMINAIRES.
  6. LIGHT POLES WILL BE SET PLUMB ON THE FOUNDATION WITHOUT THE USE OF LEVELING NUTS, WASHERS OR SHIMS.

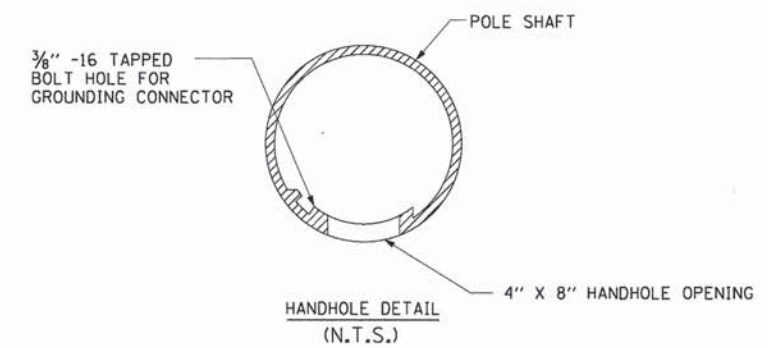
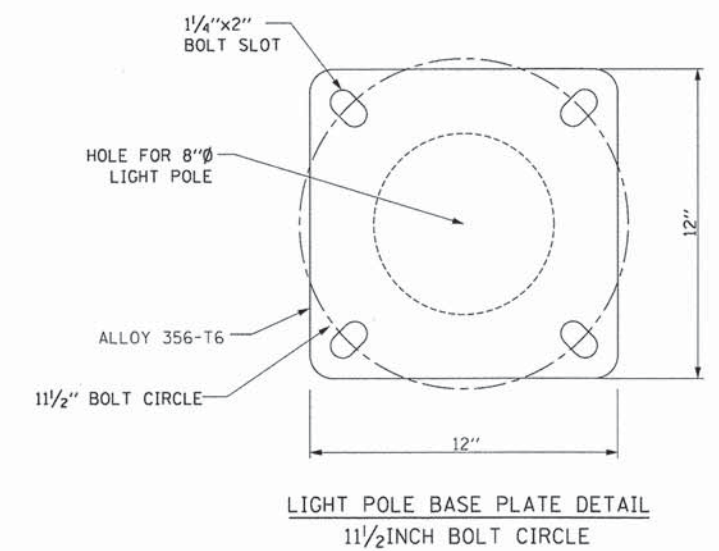

COMPANY NAME: HRGreen  
 PROJECT CONTACT: HRGreen.com  
 CLIENT: Illinois Professional Design Firm  
 DATE PLOTTED: 10/24/2013 12:06:54 PM  
 FILE NAME: RLP-06.dgn  
 PLOT DRIVER: pdfplot  
 PEN TABLE: standard-trans.tbl



USER NAME = gfour1	DESIGNED -	REVISED -
FILE NAME = RLP-06.dgn	DRAWN -	REVISED -
PLOT SCALE = NTS	CHECKED -	REVISED -
PLOT DATE = 10/24/2013	DATE = 10/24/13	REVISED -

**STATE OF ILLINOIS  
 DEPARTMENT OF TRANSPORTATION**

**LIGHTING PLAN**  
**ALUMINUM LIGHT POLE 35'-0" MOUNTING HEIGHT AND DETAILS**

SCALE: NTS SHEET NO. 6 OF 12 SHEETS STA. TO STA.

F.A.U. RTE.	SECTION	COUNTY	TOTAL SHEETS	SHEET NO.
168	05-00314-03-WR	MCHENRY	120	66
CONTRACT NO. 63870			ILLINOIS FED. AID PROJECT	

RLP-06

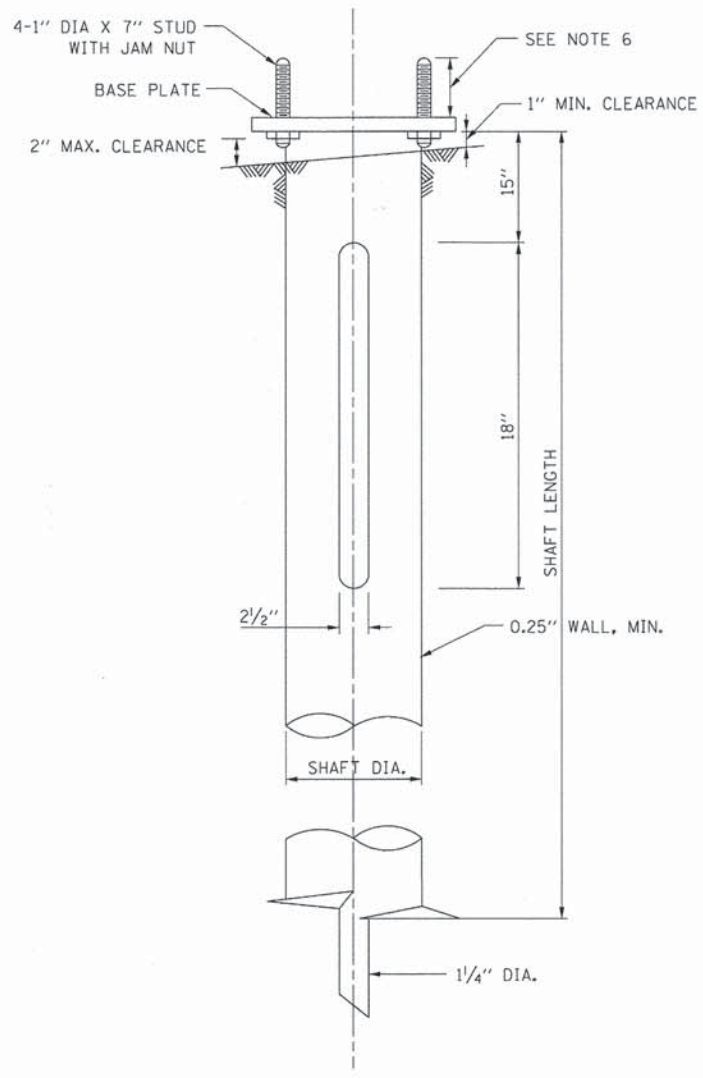
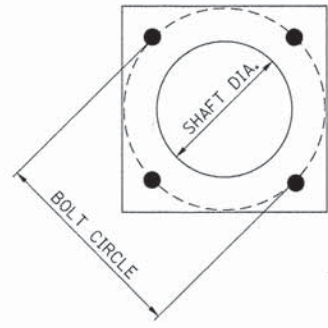

**NOTES:**

1. ALL DIMENSION IN INCHES (MILLIMETERS) UNLESS OTHERWISE SHOWN.
2. ALL MATERIAL SHALL BE GALVANIZED ACCORDING TO AASHTO M111, UNLESS OTHERWISE SPECIFIED.
3. ALL WELDS SHALL BE CONTINUOUS AND NOT LESS THAN 1/4" (6.35 MM) FILLET WELDS, THE WELDED FOUNDATION SHALL BE CAPABLE OF WITHSTANDING 10,000 FT/LBS (13558.18 nm) OF INSTALLATION TORQUE APPLIED ABOUT THE AXIS OF THE FOUNDATION.
4. THE HELIX FOUNDATION SHAFT SHALL BE INSTALLED VERTICAL AND THE BASE PLATE SHALL BE IN LEVEL. THE BREAKAWAY COUPLINGS AND HARDWARE SHALL NOT BE USED TO ALIGN THE POLE INSTALLATION.
5. THE CABLE TRENCH SHALL BE BACKFILLED AND FIRMLY COMPACTED BEFORE THE INSTALLATION OF THE LIGHT POLE.
6. THE CONTRACTOR SHALL COORDINATE EXTENSION OF ANCHOR BOLTS ABOVE TOP OF THE BASE PLATE WITH THE BREAKAWAY DEVICE MANUFACTURER'S REQUIREMENTS.
7. ANY VOIDS WITHIN THE METAL FOUNDATION SHALL BE FILLED WITH FINE AGGREGATE.
8. METAL FOUNDATIONS SHALL BE INSTALLED IN UNDISTURBED SOIL. PREDRILLING A PILOT HOLE AND/OR BACKFILLING AROUND THE FOUNDATION IS NOT ALLOWED.
9. THE METAL FOUNDATION SHALL NOT BE INSTALLED TO A TORQUE WHICH EXCEEDS THE MANUFACTURER'S MAXIMUM TORQUE RATING NOR SHALL IT BE INSTALLED TO AN INSTALLATION TORQUE VALUE OF LESS THAN 3,500 FT LB (4,750 KNM), METAL FOUNDATIONS THAT ARE NOT INSTALLED TO FULL INSTALLATION DEPTH OR DO NOT ACHIEVE THE MINIMUM INSTALLATION TORQUE SHALL BE REMOVED AND REPLACED WITH A CONCRETE FOUNDATION AT NO ADDITIONAL COST.
10. THE BASE PLATE SHALL BE PERPENDICULAR TO THE SHAFT AXIS (± 1°) AND THE HOLE CENTERLINE SHALL BE CONCENTRIC (± 0.188) TO THE SHAFT AXIS.
11. THE PILOT AND SHAFT AXIS SHALL BE CONCENTRIC (± 0.125) AND IN LINE (± 2°).
12. THE BASE PLATE SHALL BE STAMPED WITH THE MANUFACTURER'S NAME AND DATE OF MANUFACTURE.

**HELIX FOUNDATION SIZE**

POLE MOUNTING HEIGHT	BOLT CIRCLE	SHAFT DIAMETER	SHAFT LENGTH	BASE PLATE
30 FT.	11 1/2"	8 5/8"	6 FT.	12"X12"X1"
31 FT. TO 35 FT.	11 1/2"	8 5/8"	6 FT.	12"X12"X1"
36 FT. TO 40 FT.	15"	8 5/8"	6 FT.	15"X15"X1 1/4"
41 FT. TO 45 FT.	15"	8 5/8"	6 FT.	15"X15"X1 1/4"
46 FT. TO 50 FT.	15"	10"	8 FT.	15"X15"X1 1/4"

**METAL HELIX FOUNDATION MATERIALS**

ITEM	METAL REQUIREMENT
BASE PLATE	AASHTO M 270M, GRADE 36 (M 270M, GRADE 250)
SHAFT	ASTM A 252, GRADE 2 (PHOSPHOROUS 0.04% MAXIMUM, SULFUR 0.05% MAXIMUM)
HELIX SCREW	AASHTO M 183 (ASTM A 635)
PILOT POINT	AASHTO M 270 (ASTM A 575)
ANCHOR RODS/STUDS	AASHTO M 314 (ASTM F 1554)
HEXAGON NUTS	AASHTO M 291 (ASTM A 563) GRADE DH OR AASHTO M 292 (ASTM A 194) GRADE 2H
WASHERS	AASHTO M 293 (ASTM F 436)

COMPANY NAME: HRGreen  
 PROJECT CONTACT: HRGreen.com  
 CLIENT: HRGreen.com  
 DATE PLOTTED: 10/24/2013 12:06:57 PM  
 FILE NAME: RLP-07.dgn  
 PLOT DRIVER: pdfplot  
 PEN TABLE: standard-trans.tbl



USER NAME = gfour1	DESIGNED -	REVISED -
FILE NAME = RLP-07.dgn	DRAWN -	REVISED -
PLOT SCALE = NTS	CHECKED -	REVISED -
PLOT DATE = 10/24/2013	DATE - 10/24/13	REVISED -

**STATE OF ILLINOIS  
DEPARTMENT OF TRANSPORTATION**

<b>LIGHTING PLAN LIGHT POLE FOUNDATION, METAL</b>			
SCALE: NTS	SHEET NO. 7 OF 12 SHEETS	STA. TO STA.	FED. ROAD DIST. NO.

F.A.U. RTE. 168	SECTION 05-00314-03-WR	COUNTY MCHENRY	TOTAL SHEETS 120	SHEET NO. 67
			CONTRACT NO. 63870	

RLP-07

PANEL EQUIPMENT

BILL OF MATERIAL		
ITEM	QTY.	DESCRIPTION
A	1	MAIN CIRCUIT BREAKER, 2 POLE, 600 VOLT 200AMP. FRAME, 150AMP. NON-INTERCHANGEABLE TRIP INTERRUPTING RATING NEMA-22000 AMP. AT 240 VOLT.
B	1	LIGHTING CONTACTOR, ELECTRICALLY OPERATED, MECHANICALLY HELD, 2 POLE, SINGLE THROW, 100 AMP., 600 VOLTS CONTROL CIRCUITS 240 VOLT, ASCO 920.
C	8	CIRCUIT BREAKERS, 1 POLE, 277V., 100AMP. FRAME 15AMP. NON-INTERCHANGEABLE TRIP INTERRUPTING RATING NEMA-14,000 AMP.
D	2	CONTROL CIRCUIT-CIRCUIT BREAKER, 1 POLE, 120 V., 15AMP. NON-INTERCHANGEABLE TRIP INTERRUPTING RATING NEMA-14,000 AMP.
E	1	PHOTOCCELL, 120V
H	1	SPST 20A SWITCH ON DOOR, TO TURN LIGHT ON WHEN DOOR IS OPEN.
I	1	INCANDESCENT LIGHTING FIXTURE ENCLOSED AND GASKETED WITH 60 WATT, 120 V. LAMP.
J	1	20 A., 120 V., DUPLEX RECEPTACLE, GFCI.
K	1	COPPER NEUTRAL BUS 6.35 mm (1/4") X 25.4 mm (1") X 304.8 mm (12") LONG MOUNTED ON PANEL WITH LUGS AND 4 SPARE LUGS.
L	1	TOGGLE SWITCHES MOUNTED IN 101.6 mm (4") X 101.6 mm (4") BOX.
M	1	COPPER GROUND BUS 6.35 mm (1/4") X 25.4 (1") X 304.8 mm (12") LONG MOUNTED ON PANEL WITH LUGS AND SPARE LUGS.
N	1	SURGE ARRESTOR

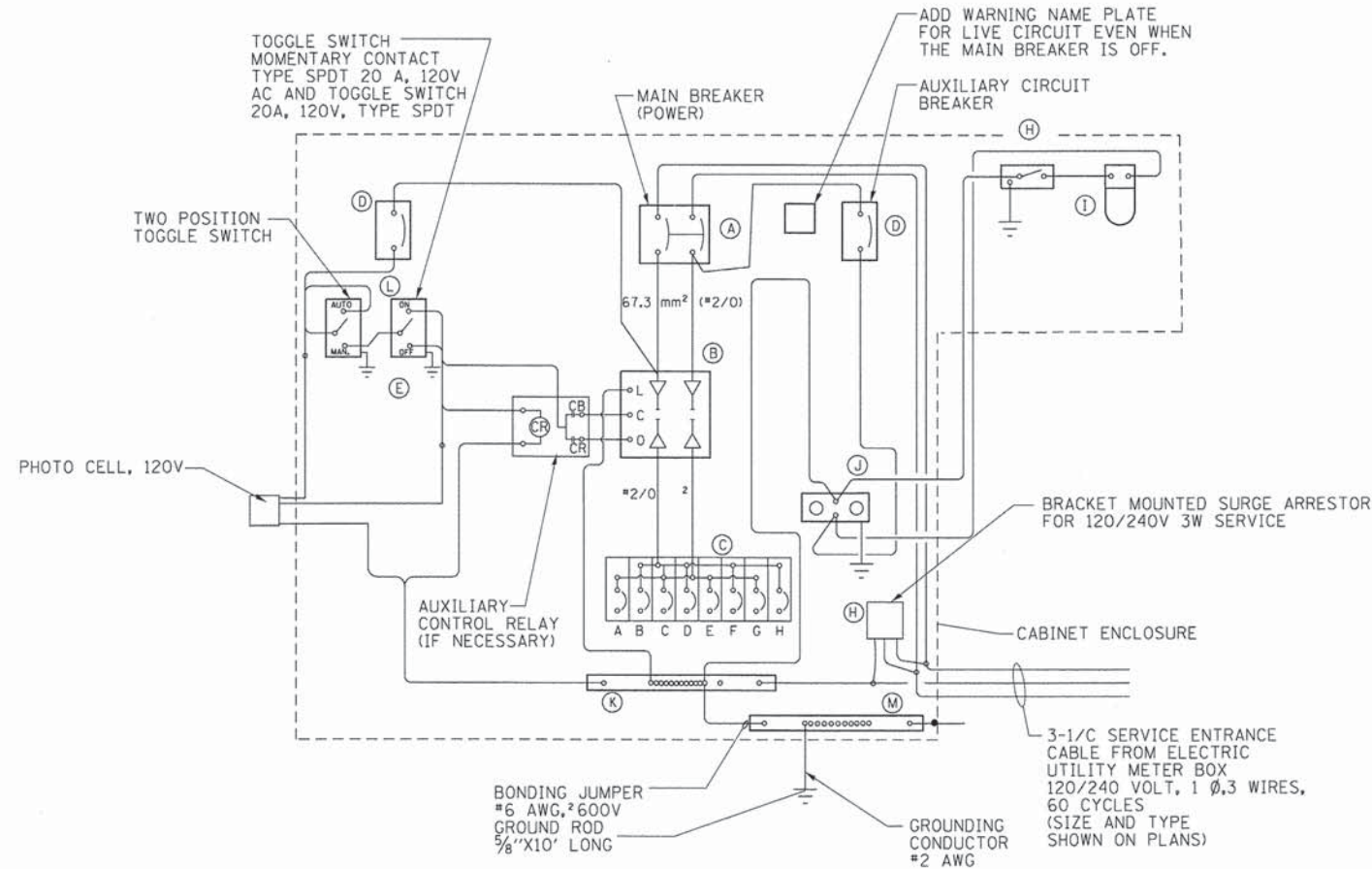

WIRING DIAGRAM

NOTES:

- ALL DIMENSIONS ARE IN MILLIMETERS (INCHES) UNLESS OTHERWISE NOTED.
- FOUNDATION SIZE SHALL BE COORDINATED WITH CABINET SIZE AND MFR.
- DOOR SHALL BE CONSTRUCTED FROM SAME TYPE OF MATERIAL AND THICKNESS AS CABINET.
- DOOR SHALL BE EQUIPPED WITH THREE POINT LATCHING MECHANISM WITH NYLON ROLLERS AT TOP THE BOTTOM.
- DOOR HINGE SHALL BE A HEAVY GAUGE CONTINUOUS HINGE WITH A 6.35 mm (1/4") DIA. STAINLESS STEEL HINGE PIN.
- ALL EXTERNAL HARDWARE SHALL BE STAINLESS STEEL.
- CONTROL WIRING TO BE #12 AWG, 600V, TYPE "SIS" GRAY SWITCH BOARD WIRE, STRANDED COPPER.
- METER BOX SHALL BE MOUNTED ON THE SIDE OF CONTROL CABINET, NEAR TO THE SERVICE POLE.
- CABINETS SHALL BE PRIMED AND PAINTED WITH TWO COATS OF ALKYD BASE ENAMEL. THE FINISH COLOR SHALL BE BLACK.
- THE HEADS OF CONNECTORS SCREWS SHALL BE PAINTED WHITE FOR NEUTRAL BAR CONNECTION AND GREEN FOR GROUND BAR CONNECTORS.
- ALL WIRING WITHIN THE CABINET SHALL BE COLOR CODED AS INDICATED.  
R = RED BL = BLUE W = WHITE  
B = BLACK Y = YELLOW G = GREEN
- PROVIDE SEALING GROMMETS FOR ALL OPEN WIRING EXTENDED FROM DEVICES IN BOXES OR CABINETS WITHIN THE CONTROL CABINET.
- ALL WIRING SHALL BE NEATLY DRESSED AND SUPPORTED.
- THE CONTROLLER SHALL BE CONSTRUCTED TO U.L. STD. 508 AND BEAR THE U.L. LABEL "ENCLOSED INDUSTRIAL CONTROL PANEL".
- 304.8 mm (12") X 406.4 mm (16") STAINLESS STEEL EXTERIOR NAMEPLATE SHALL BE ENGRAVED TO "MCDOT" UNLESS OTHERWISE SPECIFIED.
- SERVICE DISCONNECT SHOULD HAVE UL LABEL AND THE EQUIPMENT SHOULD BE SUITABLE FOR SERVICE ENTRANCE EQUIPMENT.
- CORBIN LOCK SHALL BE INSTALLED ON CABINET DOORS.

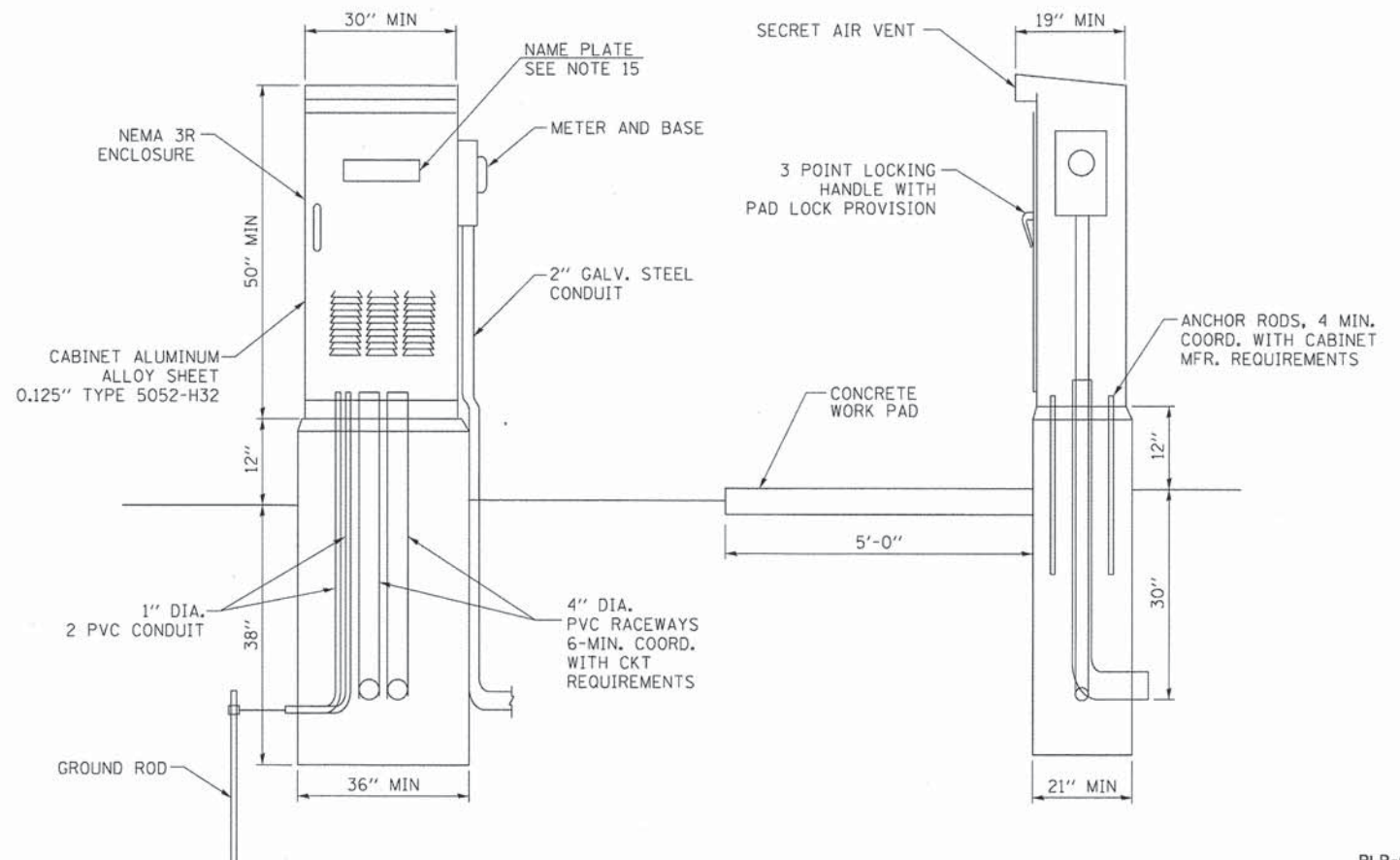

COMPANY NAME: HRGreen  
 PROJECT CONTACT: HRGreen.com  
 CLIENT: Illinois Professional Design Firm  
 DATE PLOTTED: 10/24/2013 12:06:59 PM  
 FILE NAME: RLP-10.dgn  
 PLOT DRIVER: pdf24pt  
 PEN TABLE: standard.ctb



USER NAME = gfouris	DESIGNED -	REVISED -
FILE NAME = RLP-10.dgn	DRAWN -	REVISED -
PLOT SCALE = NTS	CHECKED -	REVISED -
PLOT DATE = 10/24/2013	DATE = 10/24/13	REVISED -

STATE OF ILLINOIS  
 DEPARTMENT OF TRANSPORTATION

LIGHTING PLAN  
 WIRING DIAGRAM AND LIGHTING CONTROLLER

SCALE: NTS SHEET NO. 8 OF 12 SHEETS STA. TO STA.

F.A.U. RTE. 168	SECTION 05-00314-03-WR	COUNTY MCHENRY	TOTAL SHEETS 120	SHEET NO. 68
CONTRACT NO. 63870			ILLINOIS FED. AID PROJECT	

RLP-08

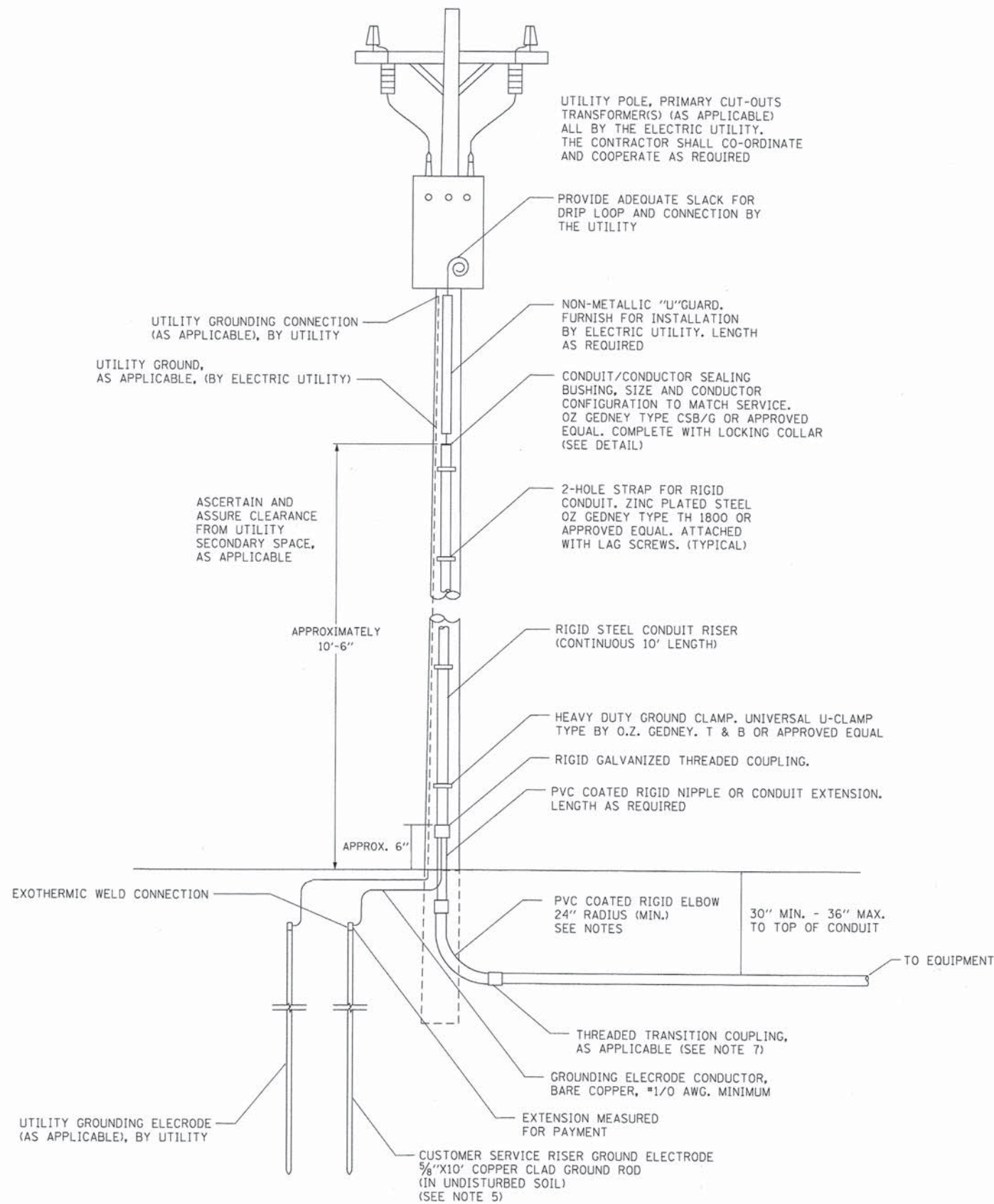

**NOTES:**

- SERVICE VOLTAGE SHALL BE 120/240V AS INDICATED ON SHEET RLP-03.
- UNLESS OTHERWISE INDICATED, ITEMS AND WORK SHALL BE INCLUDED AND PAID AS PART OF ELECTRIC UTILITY SERVICE INSTALLATION.
- CONDUIT AND CONNECTOR DIAMETER SHALL MATCH THE DIAMETER OF THE SERVICE CONDUCTOR RACEWAY AS INDICATED.
- PVC COATED RACEWAYS AND ACCESSORIES SHALL BE CAREFULLY INSTALLED WITH MFR RECOMMENDED TOOLS AND PROCEDURES TO AVOID DAMAGE. ANY DAMAGE SHALL BE REPAIRED WITH COMPATIBLE PVC TOUCH-UP MATERIAL TO THE SATISFACTION OF THE ENGINEER OR THE DAMAGED MATERIAL SHALL BE REPLACED AT NO ADDITIONAL COST.
- THE CONTRACTOR SHALL OBTAIN INSPECTION AND APPROVAL BY THE ENGINEER OF SERVICE RISER GROUND ELECTRODE, RISER ELBOW, NIPPLE AND CONNECTION TO SERVICE CONDUCTOR RACEWAY EXTENSION BEFORE BACK FILL AND SHALL ALSO OBTAIN INSPECTION OF SERVICE RISER AND SEALING BUSHING BEFORE UTILITY "U" GUARD INSTALLATION AND SERVICE CONNECTION.
- THE SERVICE METER SOCKET, AS APPLICABLE, MOUNTED ELSEWHERE AS INDICATED SHALL BE INCLUDED AND PAID AS PART OF THE ELECTRICAL UTILITY SERVICE INSTALLATION PAY ITEM.
- THE SERVICE CONDUCTOR RACEWAY SHALL BE AS INDICATED AND SHALL BE MEASURED SEPARATELY FOR PAYMENT. WHEN THE RACEWAY IS PVC-COATED RIGID GALVANIZED STEEL, THE COUPLING SHALL BE THE SAME. WHEN THE RACEWAY IS PVC CONDUIT (IN CONCRETE), THE COUPLING SHALL BE A METALLIC TO NON METALLIC ADAPTER. WHEN THE RACEWAY IS ENCASED IN CONCRETE, THE CONCRETE SHALL EXTEND TO COVER THE COUPLING.
- PLANS AND DETAILS INDICATE THE GENERAL NATURE AND REQUIREMENTS. THEY DO NOT SHOW EVERY ACCESSORY AND ATTACHMENT, AND THEY DO NOT RELIEVE THE CONTRACTOR OF THE REQUIREMENTS OF THE SPECIFICATIONS AND SPECIAL PROVISIONS TO ASCERTAIN UTILITY REQUIREMENTS AND TO COORDINATE ACCORDINGLY, FURNISHING ALL ITEMS AND WORK NOT PROVIDED BY THE UTILITY, BUT NECESSARY FOR A COMPLETE SERVICE INSTALLATION IS REQUIRED AND SHALL BE INCLUDED IN THE ELECTRIC UTILITY SERVICE INSTALLATION PAY ITEM.

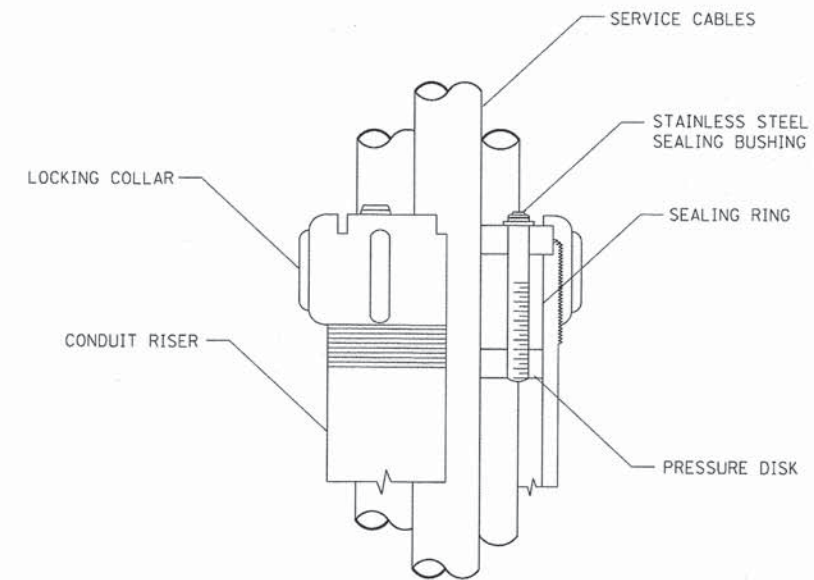

**SEALING BUSHING DETAIL**

COMPANY NAME: HRGreen  
 PROJECT CONTACT: HRGreen.com  
 DATE PLOTTED: 10/24/2013 10:20:02 AM  
 FILE NAME: RLP-11.dgn  
 PLOT DRIVER: pdfcut  
 PEN TABLE: standard-trans.tbl



USER NAME = gfour1	DESIGNED -	REVISED -
FILE NAME = RLP-11.dgn	DRAWN -	REVISED -
PLOT SCALE = NTS	CHECKED -	REVISED -
PLOT DATE = 10/24/2013	DATE = 10/24/13	REVISED -

**STATE OF ILLINOIS  
 DEPARTMENT OF TRANSPORTATION**

**LIGHTING PLAN  
 ELECTRIC SERVICE INSTALLATION ABOVE GROUND (BE-220)**

SCALE: NTS SHEET NO. 9 OF 12 SHEETS STA. TO STA.

F.A.U. RTE.	SECTION	COUNTY	TOTAL SHEETS	SHEET NO.
168	05-00314-03-WR	MCHENRY	120	69
FED. ROAD DIST. NO.			ILLINOIS FED. AID PROJECT	
			CONTRACT NO. 63870	

RLP-09

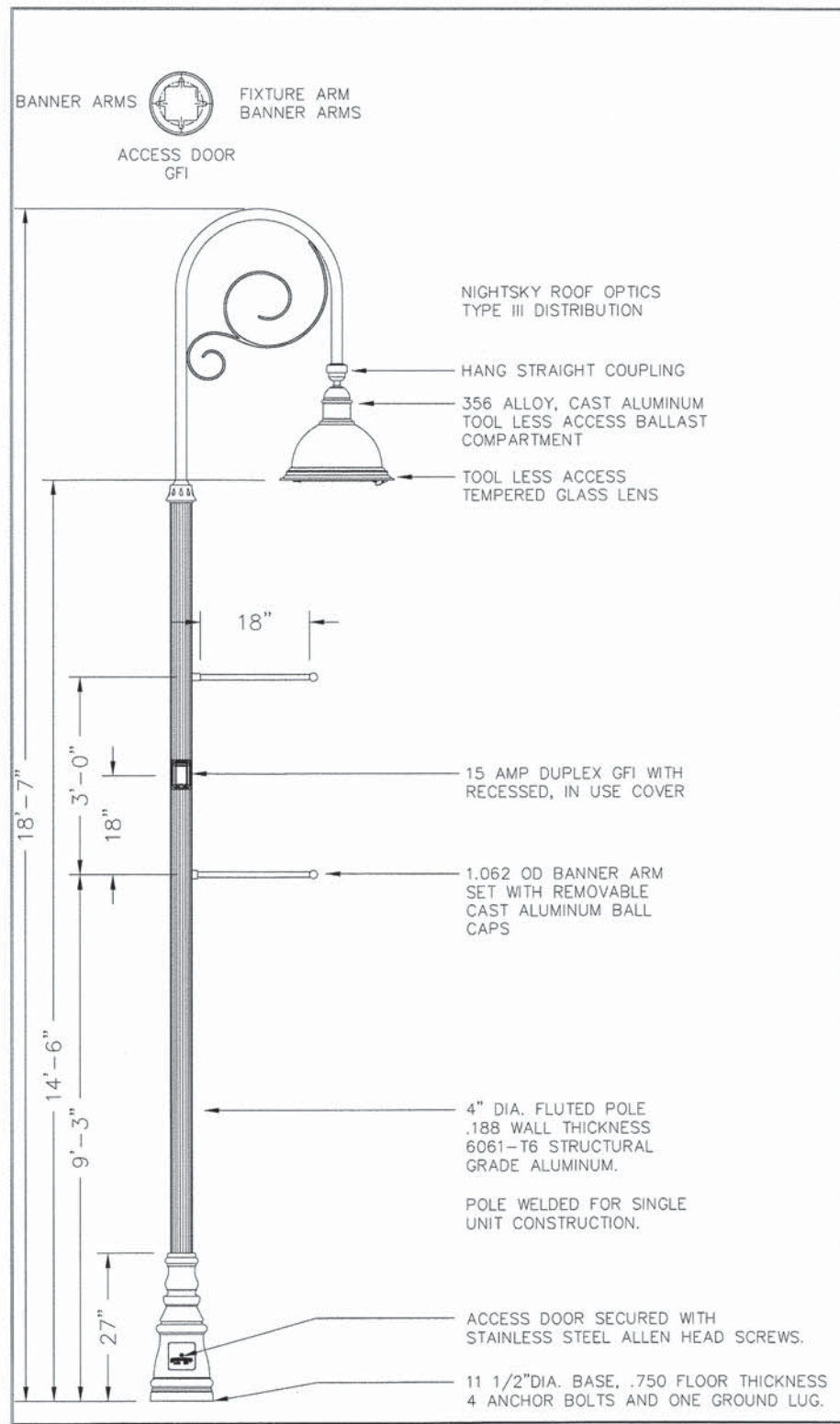

ORNAMENTAL LIGHT UNIT WITH BANNER

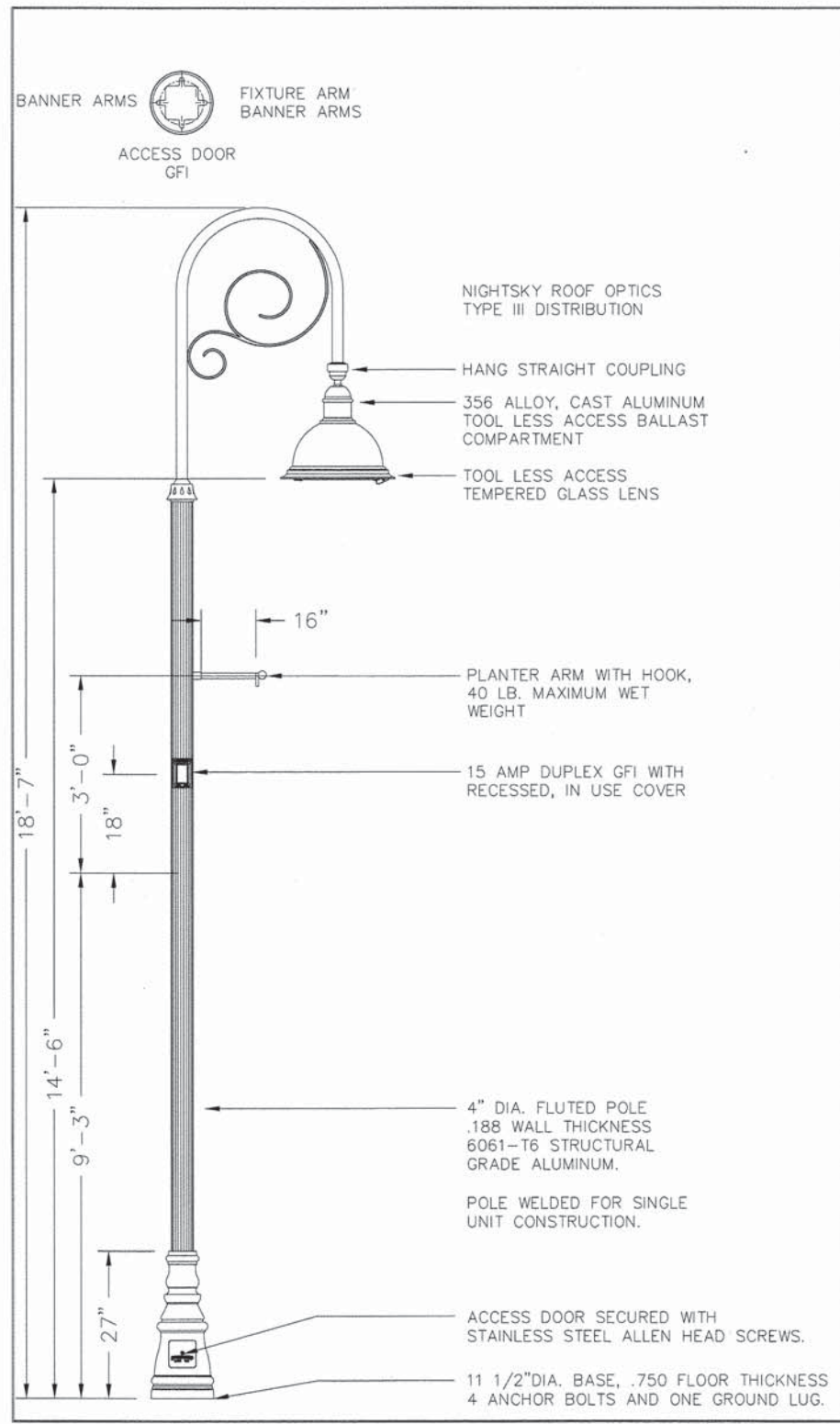

ORNAMENTAL LIGHT UNIT WITH PLANTER

ORNAMENTAL LIGHT UNIT, COMPLETE DETAIL

COMPANY NAME: HRGreen  
PROJECT CONTACT: HRGreen.com  
CLIENT: Illinois Professional Design Firm  
DATE PLOTTED: 10/24/2013 10:00:05 PM  
FILE NAME: RLP-12.dgn  
PLOT DRIVER: srfordr-trans.tbl  
PEN TABLE:



USER NAME = gfour1	DESIGNED -	REVISED -
FILE NAME = RLP-12.dgn	DRAWN -	REVISED -
PLOT SCALE = NTS	CHECKED -	REVISED -
PLOT DATE = 10/24/2013	DATE = 10/24/13	REVISED -

STATE OF ILLINOIS  
DEPARTMENT OF TRANSPORTATION

LIGHTING PLAN	
ORNAMENTAL LIGHTING UNITS	
SCALE: NTS	SHEET NO. 10 OF 12 SHEETS STA. TO STA.

F.A.U. RTE.	SECTION	COUNTY	TOTAL SHEETS	SHEET NO.
168	05-00314-03-WR	MCHENRY	120	70
CONTRACT NO. 63870			ILLINOIS FED. AID PROJECT	

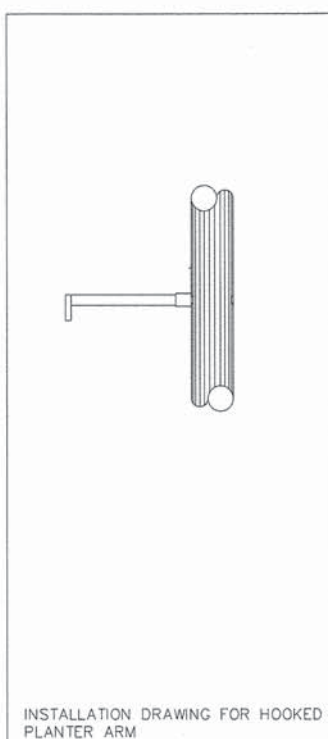
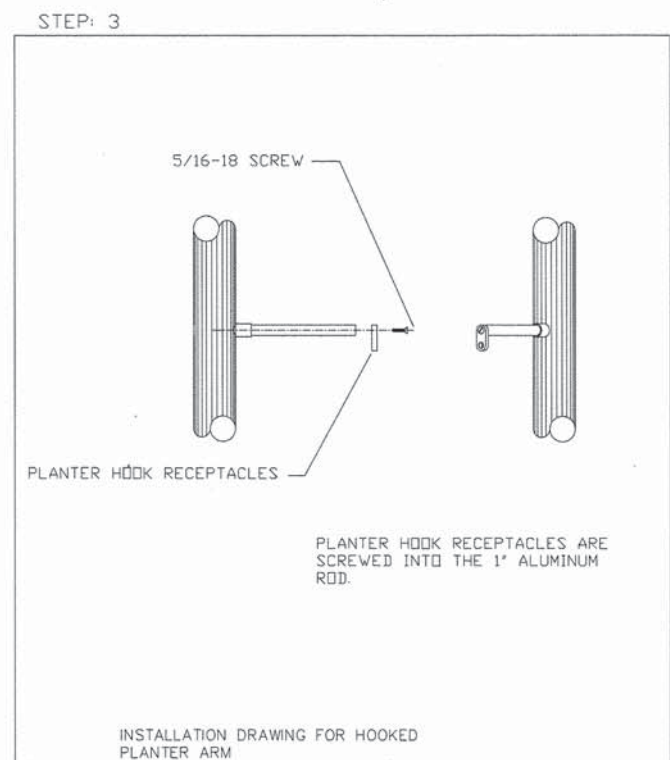
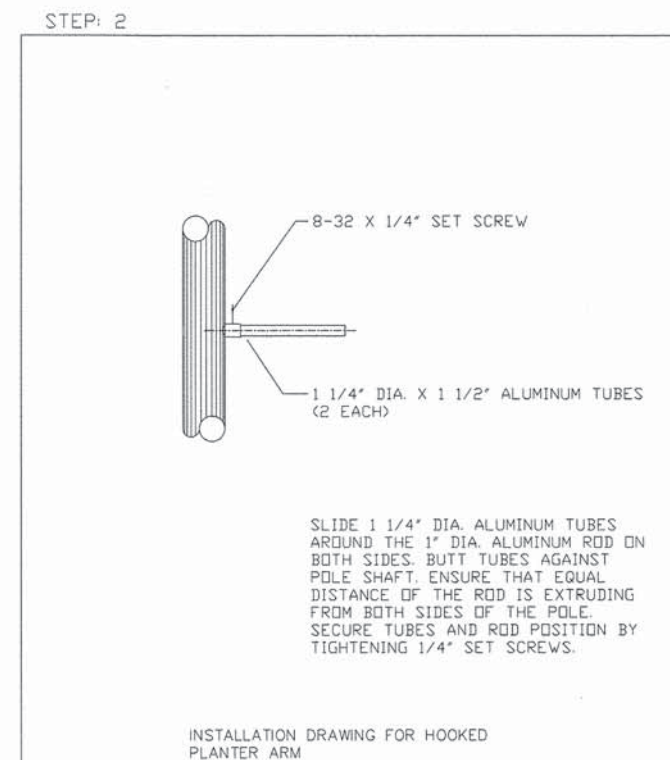
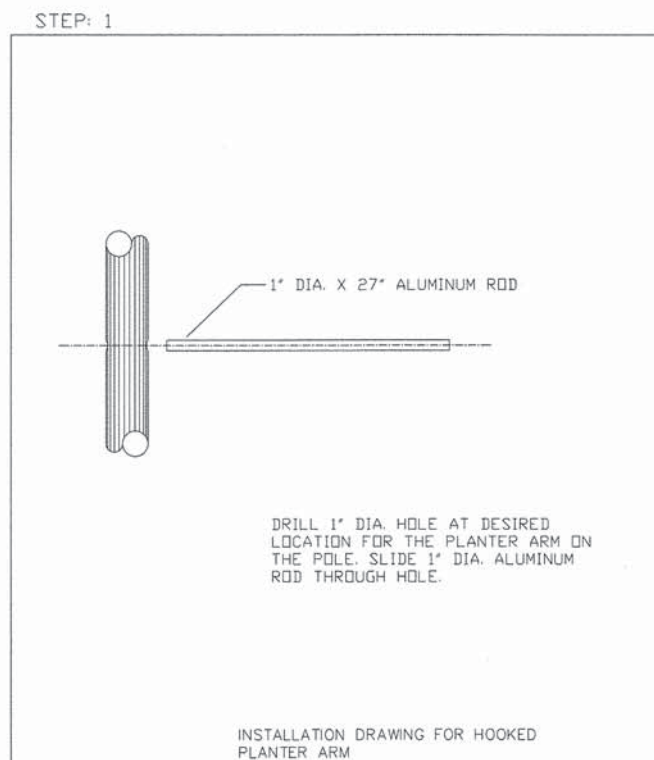

PLANTER ARM INSTALLATION

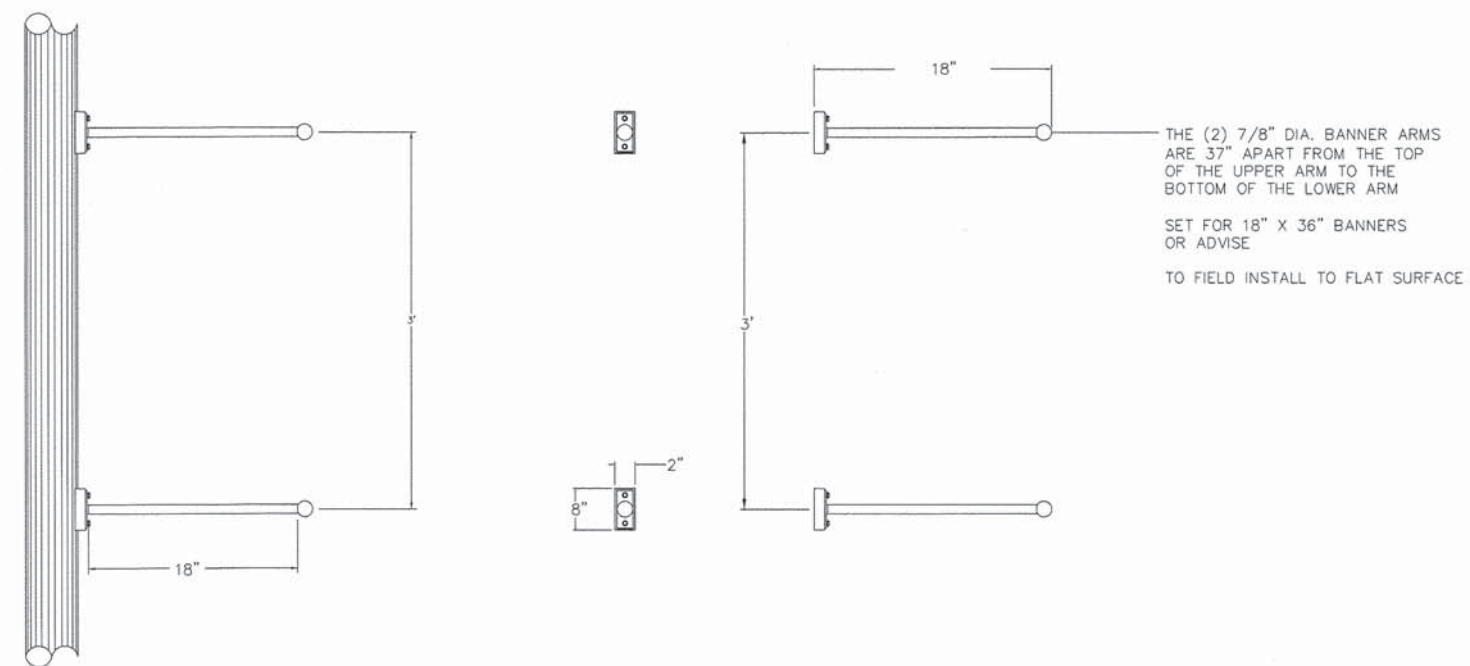

BANNER ARM INSTALLATION

- NOTES:
1. BANNER AND PLANTER ARMS SHALL MEET AASHTO DESIGN CRITERIA (LOADING AND CALCULATION REQUIREMENTS) 90 MPH-3 SEC WIND SPEEDS.

COMPANY NAME: HRGreen.com  
 PROJECT CONTACT: HRGreen.com  
 CLIENT: HRGreen.com  
 DATE PLOTTED: 10/24/2013 10:07:08 AM  
 FILE NAME: RLP-13.dgn  
 PLOT DRIVER: pdfcpl  
 PEN TABLE: standard-trans.tbl



USER NAME = gfour	DESIGNED -	REVISED -
FILE NAME = RLP-13.dgn	DRAWN -	REVISED -
PLOT SCALE = NTS	CHECKED -	REVISED -
PLOT DATE = 10/24/2013	DATE = 10/24/13	REVISED -

STATE OF ILLINOIS  
 DEPARTMENT OF TRANSPORTATION

LIGHTING PLAN  
 DETAILS

SCALE: NTS SHEET NO. 11 OF 12 SHEETS STA. TO STA.

F.A.U. RTE.	SECTION	COUNTY	TOTAL SHEETS	SHEET NO.
168	05-00314-03-WR	MCHENRY	120	71
CONTRACT NO. 63870				
FED. ROAD DIST. NO. [ILLINOIS] FED. AID PROJECT				

**LIGHT POLE FOUNDATION DEPTH TABLE**  
30 FT. (9.144 m) TO 35 FT. (10.668 m) MOUNTING HEIGHT

SOIL CONDITIONS	DESIGN DEPTH "D" OF FOUNDATION	
	SINGLE ARM POLE	TWIN ARM POLE
SOFT CLAY Qu = 0.375 TON/SQ. FT.	11'-0" (3.35 m)	12'-8" (3.85 m)
MEDIUM CLAY Qu = 0.75 TON/SQ.FT	9'-0" (2.74 m)	14'-10" (4.52 m)
STIFF CLAY Qu = 1.50 TON/SQ. FT.	7'-6" (2.29 m)	8'-7" (2.61 m)
LOOSE SAND β = 34°	9'-6" (2.90 m)	10'-7" (3.22 m)
MEDIUM SAND β = 37.5°	9'-0" (2.74 m)	9'-10" (2.99 m)
DENSE SAND β = 40°	8'-3" (2.51 m)	9'-7" (2.91 m)

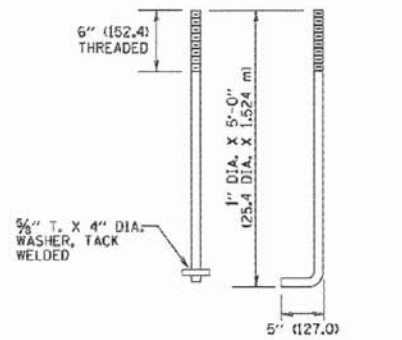
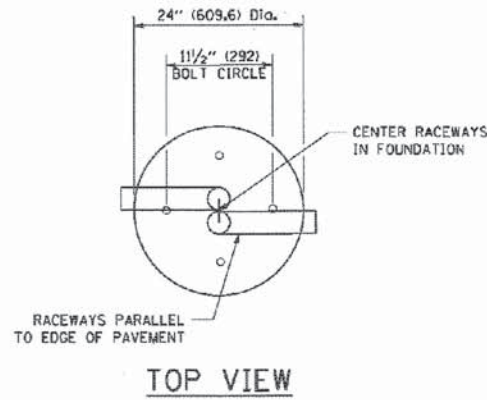

**ANCHOR BOLT DETAIL**

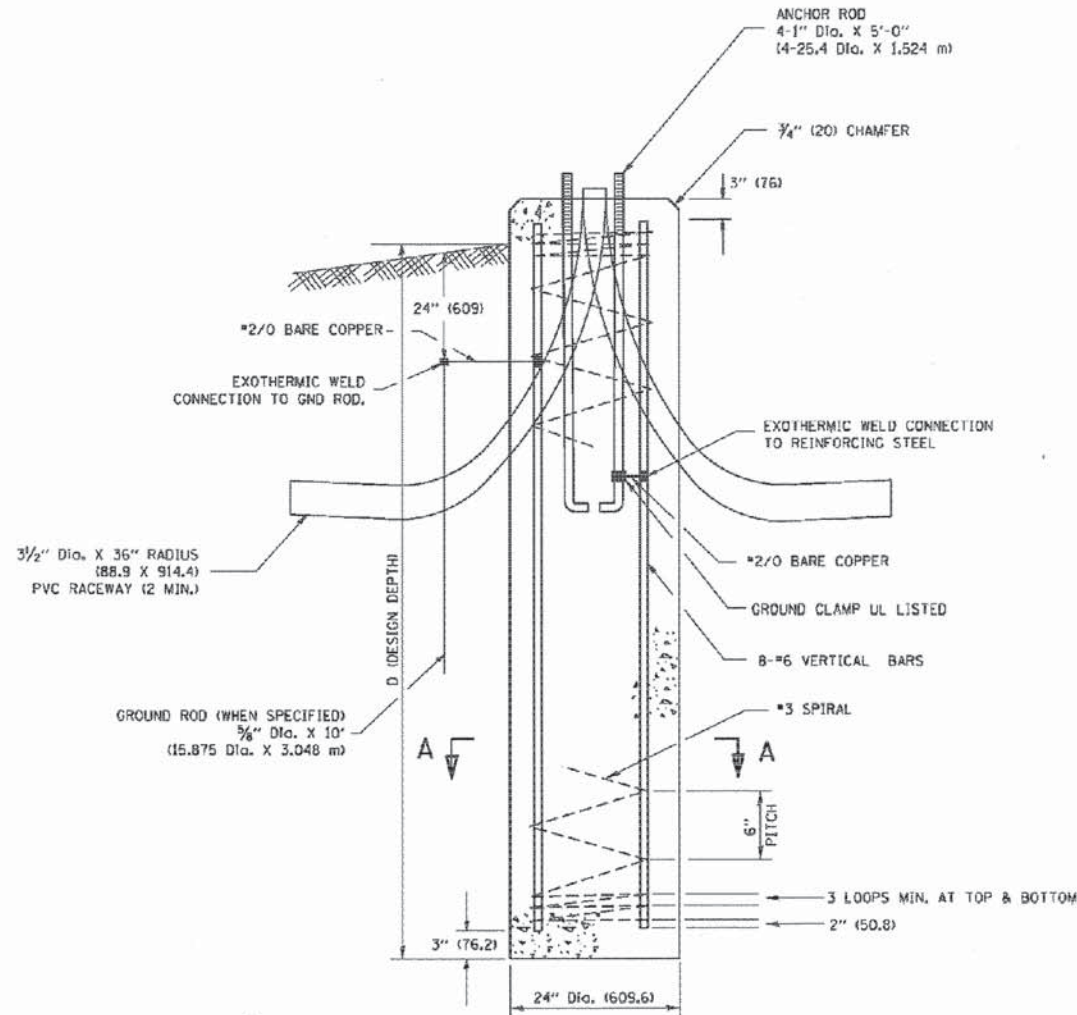

**FOUNDATION DETAIL**

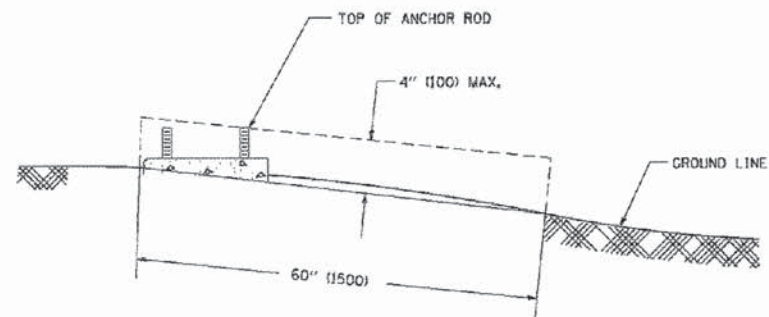

**FOUNDATION EXTENSION DETAIL**

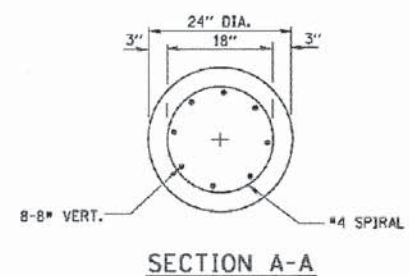

**SECTION A-A**

**NOTES**

- ALL DIMENSIONS ARE IN INCHES (MILLIMETERS) UNLESS OTHERWISE SHOWN.
- THE ANCHOR RODS AND RACEWAYS SHALL BE PROPERLY SECURED IN PLACE BEFORE THE CONCRETE IS PLACED.
- THE FOUNDATION SHALL NOT PROTRUDE MORE THAN 4 IN. (100 mm) ABOVE THE FINISHED GRADE WITHIN A 60 IN. (1.5 m) CHORD ACROSS THE FOUNDATION, WITH ANCHOR RODS INCLUDED, IN ACCORDANCE WITH AASHTO GUIDELINES. IF THE FOUNDATION HEIGHT, INCLUDING ANCHOR RODS, EXTENDS BEYOND THESE SPECIFIED LIMITS, THE FOUNDATION SHALL BE REPLACED AT THE CONTRACTOR'S EXPENSE. SEE FOUNDATION EXTENSION DETAIL.
- THE HOLE FOR THE FOUNDATION SHALL BE MADE BY DRILLING WITH AN AUGER, OF THE SAME DIAMETER AS THE FOUNDATION. IF SOIL CONDITIONS REQUIRE THE USE OF A LINER TO FORM THE HOLE, THE LINER SHALL BE WITHDRAWN AS THE CONCRETE IS DEPOSITED.
- THE TOP OF THE FOUNDATION SHALL BE CONSTRUCTED LEVEL. A LINER OR FORM SHALL BE USED TO PRODUCE A UNIFORM SMOOTH SIDE TO THE TOP OF THE FOUNDATION. FOUNDATION TOP SHALL BE CHAMFERED 3/4-IN. (20 mm).
- THE CONCRETE SHALL BE CLASS S1. CONCRETE SHALL CURE ACCORDING TO ARTICLE 1020.13 BEFORE LIGHT POLES ARE INSTALLED.
- THE ANCHOR ROD SHALL BE A HOOK ROD TYPE. COLD BENDING OF THE ANCHOR ROD WILL NOT BE ALLOWED. THE RADIUS OF THE HOOK BEND SHALL NOT BE LESS THAN 4 TIMES THE NOMINAL DIAMETER OF THE ANCHOR ROD. A TACK WELDED ANCHOR ROD MAY BE SUBSTITUTED WITH THE APPROVAL OF THE ENGINEER.
- THE ANCHOR RODS SHALL BE ACCORDING TO ASTM F1554 GRADE 725 (GRADE 105). NUTS SHALL BE HEXAGON NUTS ACCORDING TO ASTM A 194 2H OR ASTM A 563 DH, AND WASHERS SHALL BE ACCORDING TO ASTM F 436.
- ANCHOR RODS, NUTS AND WASHERS SHALL BE COMPLETELY GALVANIZED BY EITHER THE HOT-DIPPED PROCESS CONFORMING WITH AASHTO M 232, THE MECHANICAL PLATING METHOD CONFORMING TO AASHTO M 298, CLASS 50 WITH A MAXIMUM COATING THICKNESS OF 150 UMG (MILS) OR THE ELECTROLYTIC PROCESS ACCORDING TO ASTM F 1136.
- THE ANCHOR RODS SHALL BE THREADED A MINIMUM OF 6 INCHES (150 mm) WITH A MINIMUM OF 3 INCHES (75 mm) OF THREADED ANCHOR ROD EMBEDDED IN THE FOUNDATION.
- ANCHOR RODS SHALL PROJECT 2 3/4" (69.9 mm) ABOVE THE TOP OF THE FOUNDATION. IF BREAKAWAY COUPLINGS ARE SPECIFIED, THE CONTRACTOR SHALL CAREFULLY COORDINATE THE ANCHOR ROD PROJECTION WITH THE INSTALLATION REQUIREMENTS OF THE BREAKAWAY COUPLINGS.
- THE CONTRACTOR SHALL USE A #3 SPIRAL AT 6" (152.4 mm) PITCH OR MAY SUBSTITUTE #3 TIES AT 12" (304.8 mm) O.C. WITH THE APPROVAL OF THE ENGINEER.
- THE CABLE TRENCHES AND FOUNDATION SHALL BE BACK FILLED AND COMPACTED AS SPECIFIED BEFORE THE LIGHT POLE IS ERECTED.
- THE RACEWAYS SHALL PROJECT 1" (25.4 mm) ABOVE THE TOP OF THE FOUNDATION.

COMPANY NAME: HRGreen  
PROJECT CONTACT: HRGreen  
DATE PLOTTED: 10/24/2013 12:07:11 PM  
FILE NAME: RLP-14.dgn  
PLOT DRIVER: standard-trans.tbl



USER NAME = gfourti	DESIGNED -	REVISED -
FILE NAME = RLP-14.dgn	DRAWN -	REVISED -
PLOT SCALE = NTS	CHECKED -	REVISED -
PLOT DATE = 10/24/2013	DATE = 10/24/13	REVISED -

**STATE OF ILLINOIS**  
**DEPARTMENT OF TRANSPORTATION**

**LIGHTING PLAN**  
**DETAILS**

SCALE: NTS SHEET NO. 12 OF 12 SHEETS STA. TO STA.

F.A.U. RTE.	SECTION	COUNTY	TOTAL SHEETS	SHEET NO.
168	05-00314-03-WR	MCHENRY	120	72
CONTRACT NO. 63870				

FED. ROAD DIST. NO. ILLINOIS FED. AID PROJECT



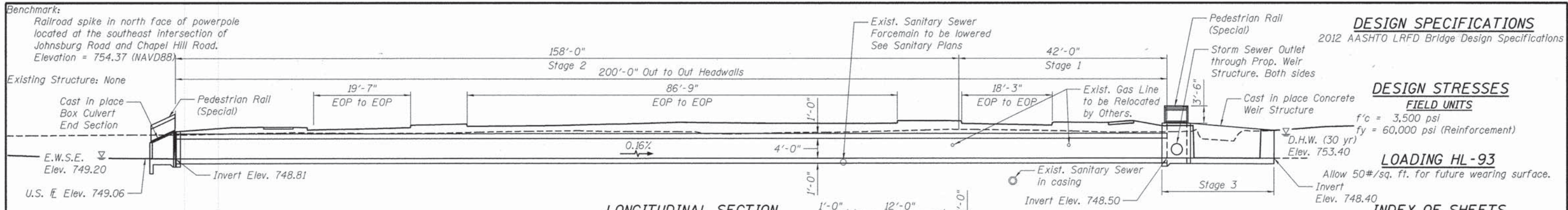

**DESIGN SPECIFICATIONS**  
2012 AASHTO LRFD Bridge Design Specifications

**DESIGN STRESSES**  
**FIELD UNITS**  
f'c = 3,500 psi  
fy = 60,000 psi (Reinforcement)

**LOADING HL-93**  
Allow 50#/sq. ft. for future wearing surface.

**INDEX OF SHEETS**

- SC-01 General Plan and Elevation
- SC-02 General Notes, Details, and Bill of Materials
- SC-02A Suggested Construction Sequence
- SC-03 Weir Structure Details
- SC-04 Weir Structure Details
- SC-05 End Section Details
- SC-06 Railing Details
- SC-07 Railing Details
- SC-08 Retaining Wall
- SC-09 Retaining Wall Details
- SC-10 Retaining Wall
- SC-11 Soil Borings Logs

To the best of my knowledge, information and belief, this culvert design is structurally adequate for the design loading shown on the plans. The design is an economical one for the style of structure and complies with requirements of the current "AASHTO Standard Specifications for Highway Bridges".

*Robert G. Dames*  
Structural Engineer  
HR Green, Inc.



**DESIGN SCOUR TABLE**

Design Scour Elevation (FT)	D.S. Invert	U.S. Invert
	745.81	748.50

The Proposed Culvert will be constructed during Stage 1 and Stage 2 Construction, according to the Roadway Maintenance of Traffic plan.

Existing 48" W x 20" H culvert to remain in service until flow can be diverted to new structure. Portions not under new pavement or in conflict with utilities shall be removed. The remainder shall be completely filled with Controlled Low Strength Material.

**SECTION THRU PRECAST BARREL**

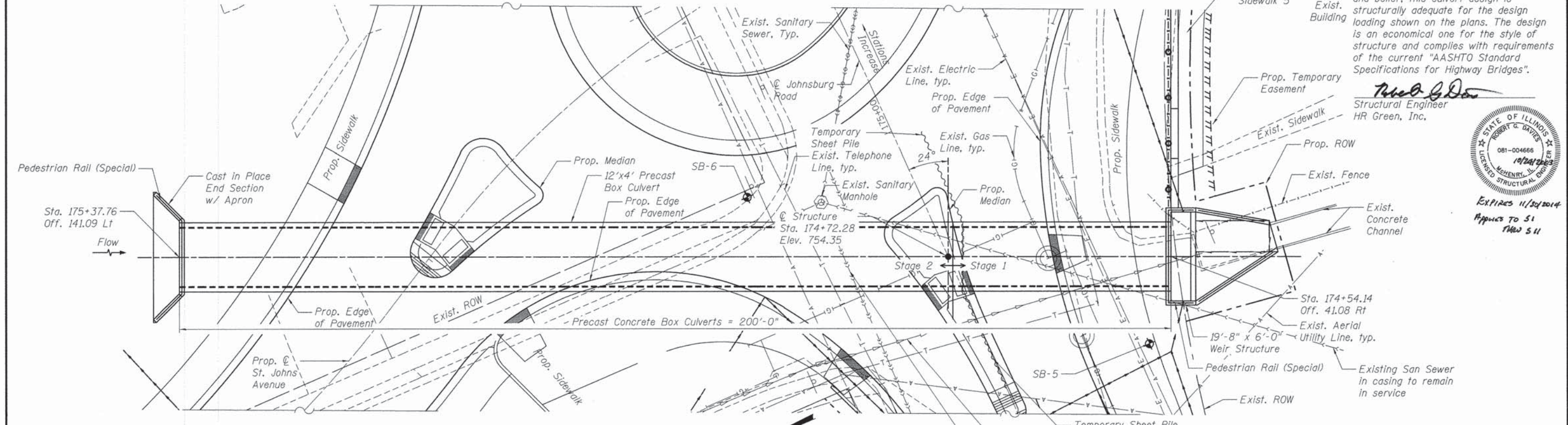
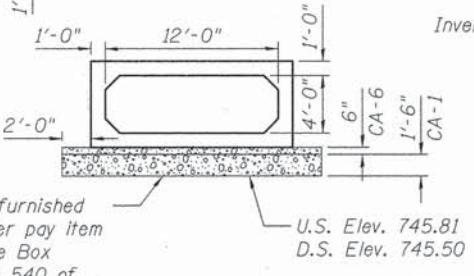

**WATERWAY INFORMATION**

Drainage Area = 0.417 sq.mi. Low Grade Elev. 755.50 @ Sta. 174+35.72

Flood	Freq. Yr.	Q C.F.S.	Opening Sq. Ft.		Nat. H.W.E.	Head - Ft.		Headwater El.	
			Exist.	Prop.		Exist.	Prop.	Exist.	Prop.
Design	10	150	N/A	48	752.8	Over Road	0.5	Over Road	753.3
Base	30	210	N/A	48	753.4	Over Road	0.9	Over Road	754.3
Overtopping	100	275	N/A	48	753.9	Over Road	1.3	Over Road	755.2
Max. Calc.	500	365	N/A	48	754.5	Over Road	2.1	Over Road	756.6



Note: Stations and Offsets are given using Johnsburg Road alignment

**GENERAL PLAN AND ELEVATION CULVERT**  
**JOHNSBURG ROAD (FAU ROUTE 0168)**  
**SECTION NO. 05-00314-00-WR**  
**McHENRY COUNTY**  
**STATION 174+72.28**

COMPANY NAME: HRGreen.com  
PROJECT CONTACT: HRGreen  
DATE PLOTTED: 10/23/2013 2:58:36 PM  
FILE NAME: 080622-ape-03.dgn  
PLOT DRIVER: pdfplot  
PEN TABLE: standard-trans.tbl



USER NAME = rbest	DESIGNED - JPG	REVISED -
PLOT SCALE = NTS	CHECKED - RGD	REVISED -
PLOT DATE = 10/23/2013	DRAWN - WJH	REVISED -
	CHECKED - 10/23/13	REVISED -

**STATE OF ILLINOIS**  
**DEPARTMENT OF TRANSPORTATION**

SHEET NO. SC-01 OF SC-10 SHEETS

F.A. RTE.	SECTION	COUNTY	TOTAL SHEETS	SHEET NO.
0168	05-00314-00-WR	McHENRY	120	73
CONTRACT NO. 63870			ILLINOIS FED. AID PROJECT #FEDPROJNO#	

**GENERAL NOTES**

- Precast concrete culverts, 12'x4' shall conform to the requirements of Article 540.06 of the Standard Specifications and the applicable requirements of ASTM C 1577.  
The minimum precast concrete strength shall be 5,000 psi.  
Lifting holes shall be filled with concrete plugs and mastic after box sections are in place.  
Fill over the culvert varies from 9 1/2" to 2'-4"
- BOX CULVERT END SECTION shall be paid for as noted in Article 540.08, and The Contract Unit Price for BOX CULVERT END SECTION shall include all porous granular bedding material, cast in place wingwalls, headwalls, and aprons, cast in place portions between cells, reinforcement, excavation, backfill, and preformed joint filler.
- Cast-in-Place Weir Structure shall be paid for at the contract unit prices for; CONCRETE STRUCTURES and REINFORCEMENT BARS EPOXY COATED.
- Contractor shall maintain streamflow in accordance with the Standard Specifications Article 502. Maintaining stream flow shall be included in the unit price for Precast Concrete Box Culverts, 12'x4'.
- Reinforcement bars shall conform to the requirements of ASTM A 760 Gr 60. See Special Provisions.
- Reinforcement bars designated (E) shall be epoxy coated
- Diversion and Construction activities shall not be permitted to cause water levels upstream to rise more than 2'-0" above the normal pool, or above elevation = 751.20.
- Cover for cast in place concrete from the face of Concrete to Reinforcement bars shall be 3" from surfaces formed against earth and 2" for all other surfaces unless otherwise shown.
- Concrete fillets shall consist of unreinforced Class SI concrete. Construct after apron and walls. Use bonded construction joint (503.09 (b)) between fillet and apron wall surfaces.
- Chloride containing admixtures shall not be used for Class SI concrete.
- All exposed surfaces of the Cast in Place End Section and the Weir Structure shall be finished with a Rubbed Finish according to Article 503.15 (b).
- Storm sewer penetrations must be coordinated with Drainage and Utility Plan and adjusted, if necessary.

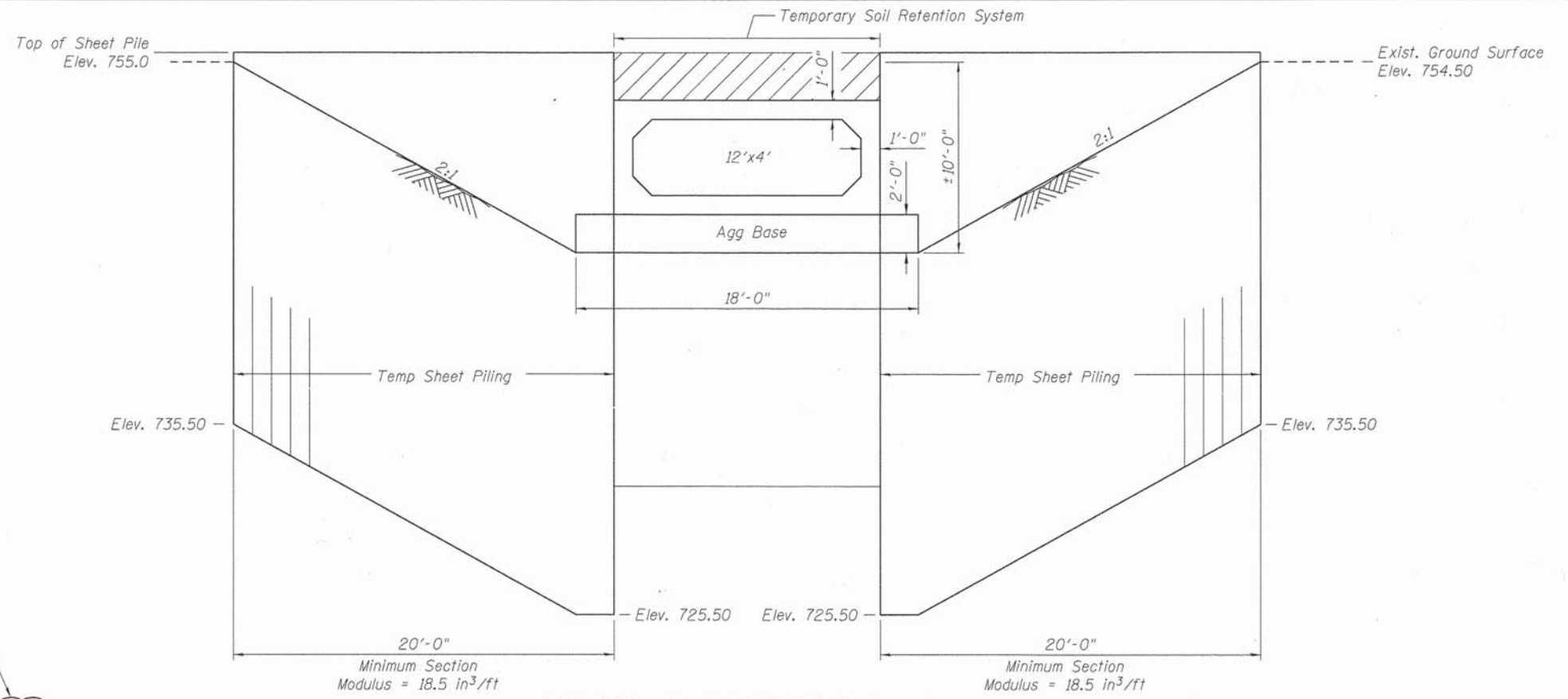

**TEMPORARY SHEET PILING AND  
TEMPORARY SOIL RETENTION SYSTEM**

Reference:  
IDOT Bridge Manual, Chapter 3.13.1  
IDOT Design Guides, Chapter 3.13.1

**TOTAL BILL OF MATERIAL**

ITEM	UNIT	TOTAL
Pedestrian Rail (Special)	Foot	86
Box Culvert End Section, Culvert No. 1	Each	1
Precast Concrete Box Culverts, 12'x4'	Foot	200
Temporary Sheet Piling	Sq. Ft.	1,000
Concrete Structures	Cu. Yd.	25
Reinforcement Bars Epoxy Coated	Pound	3,510
Structure Excavation	Cu. Yd.	910
Temporary Soil Retention System	Sq. Ft.	32

Total Bill of Material for retaining wall shown separately on SC-08.

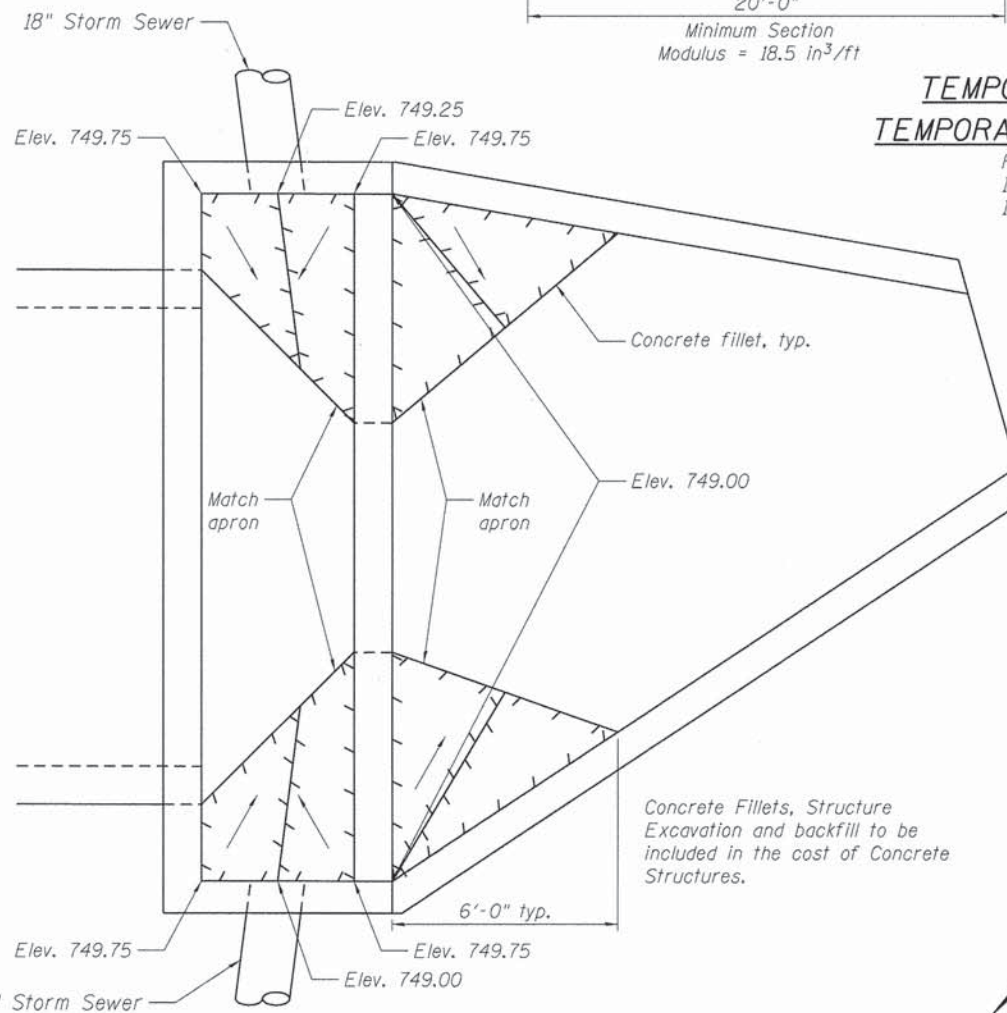

**WEIR CONCRETE FINISHING DETAIL**

GENERAL NOTES, WEIR CONCRETE  
FINISHING DETAIL & BILL OF MATERIALS  
JOHNSBURG ROAD (FAU ROUTE 0168)  
SECTION NO. 05-00314-00-WR  
McHENRY COUNTY  
STATION 174+72.28

COMPANY NAME: HRGreen.com  
PROJECT CONTACT: Illinois Professional Design Firm # 184-001322  
DATE PLOTTED: 10/24/2013 10:28 PM  
FILE NAME: 080629-cuv02.dgn  
PLOT DRIVER: pdf.plt  
PEN TABLE: sfontand-francis.tbl



USER NAME = gfour1	DESIGNED - JPG	REVISED -
PLOT SCALE = NTS	CHECKED - RGD	REVISED -
PLOT DATE = 10/24/2013	DRAWN - WJH	REVISED -
	CHECKED - 10/24/13	REVISED -

STATE OF ILLINOIS  
DEPARTMENT OF TRANSPORTATION

SHEET NO. SC-02 OF SC-10 SHEETS

F.A. RTE.	SECTION	COUNTY	TOTAL SHEETS	SHEET NO.
0168	05-00314-00-WR	McHENRY	120	74
CONTRACT NO. 63870			ILLINOIS FED. AID PROJECT #FEDPROJN08	

**SUGGESTED STAGE CONSTRUCTION SEQUENCE:**

**PRECAST CONCRETE BOX CULVERT #1,  
END SECTION AND WEIR STRUCTURE**

**Stage 1**

1. Divert traffic to the north as shown in Maintenance Of Traffic Plan.
2. Drive temporary sheetpile at stage construction line.
3. Construct 30 inch diameter temporary diversion pipe and manhole. Divert flow from existing 48" x 20" box culvert and remove culvert to south of stage construction line. Cost included under REMOVE EXISTING STRUCTURE.
4. Excavate, place bedding and set the southmost 42 linear feet of Precast Concrete Box Culvert.

**Stage 2**

1. Backfill over box culvert, construct temporary pavement and move traffic to south as shown in the Maintenance Of Traffic Plan.
2. Excavate, place bedding and set the remaining 158 linear feet of Precast Concrete Box Culvert.
3. Construct Box Culvert End Section (North End).
4. Place temporary diversion dam and 18 inch diameter diversion pipe inside south end of new culvert as shown on Detail 2A. Temporary diversion dam or diversion system shall be a method approved by the local Soil and Water Conservation District and consist of sandbags, or another temporary diversion system approved by the Engineer. Cost included under REMOVE EXISTING STRUCTURE. Note that design of the 18 inch pipe, suspension for the pipe and the temporary diversion dam shall be completed by the Contractor and details of same shall be submitted to the Engineer for approval.
5. Grade upstream detention area and divert stream flow to new box culvert and 18 inch temporary diversion pipe.
6. Fill the existing box culvert with Controlled Low Strength Material or remove and backfill where this will not interfere with active utilities or roadway. Cost included under REMOVE EXISTING STRUCTURE.
7. Remove temporary sheet pile.

**Stage 3**

1. Short term closure; see the Maintenance of Traffic Plan.
2. Remove the 30 inch temporary diversion pipe. Remove the temporary manhole. Cost included under REMOVE EXISTING STRUCTURE.
3. Construct the weir structure apron slab. Pour at least 6" of wingwalls and weir wall with apron.
4. Remove 18" temporary diversion pipe and supports. Remove temporary diversion dam. Cost included under REMOVE EXISTING STRUCTURE.
5. Construct remainder of wingwalls, headwall, and weir. Connect storm sewer to weir structure. Complete retaining walls and construct roadway and sidewalks. Add railings, etc.

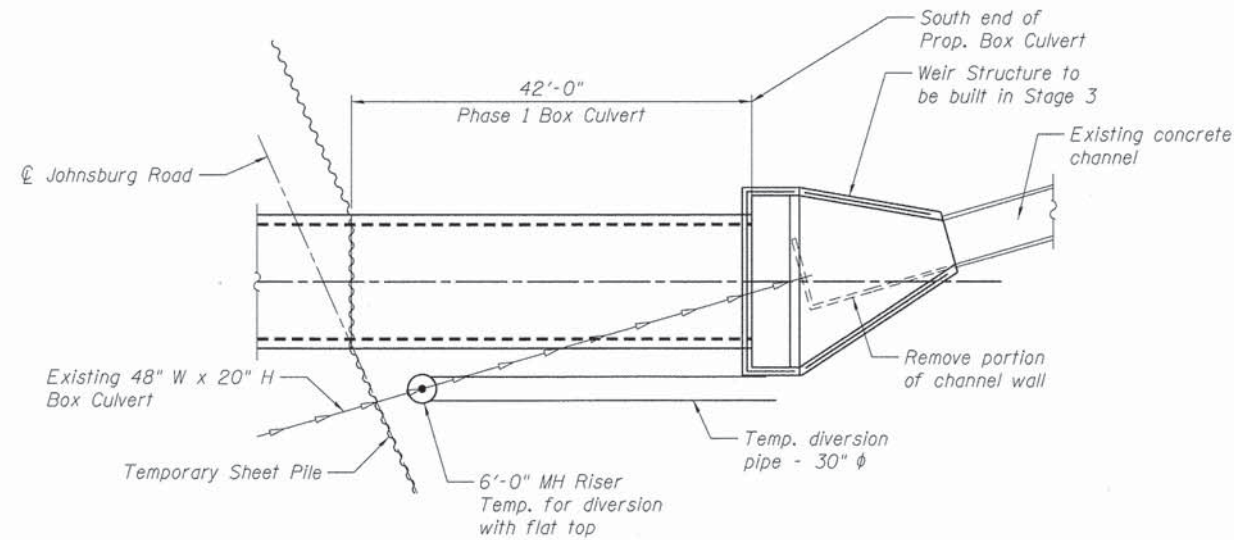

**STAGE 1 CONSTRUCTION**

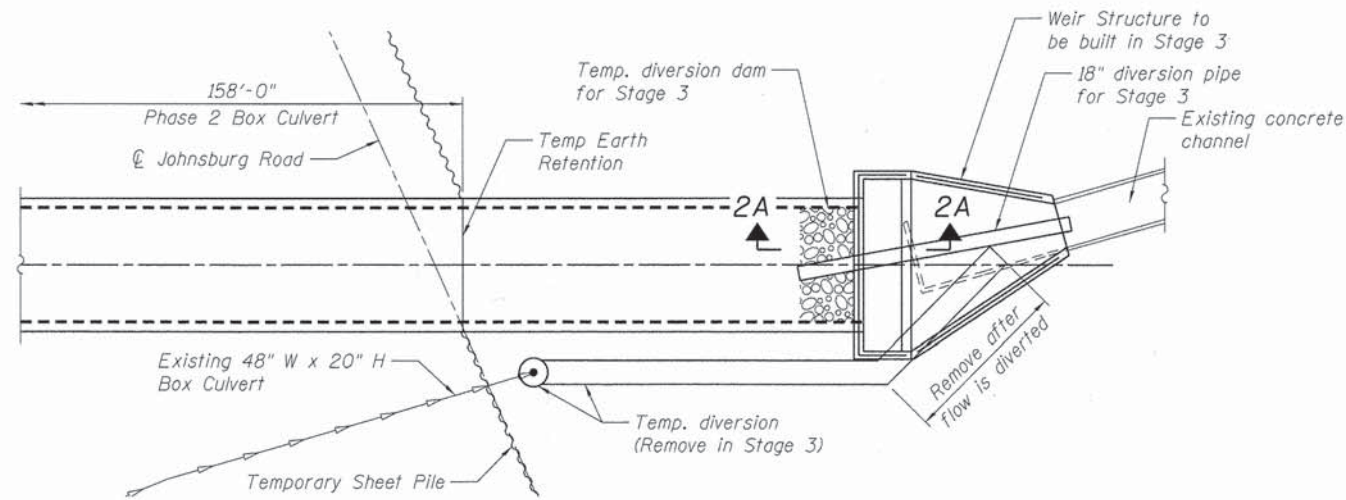

**STAGE 2 CONSTRUCTION**

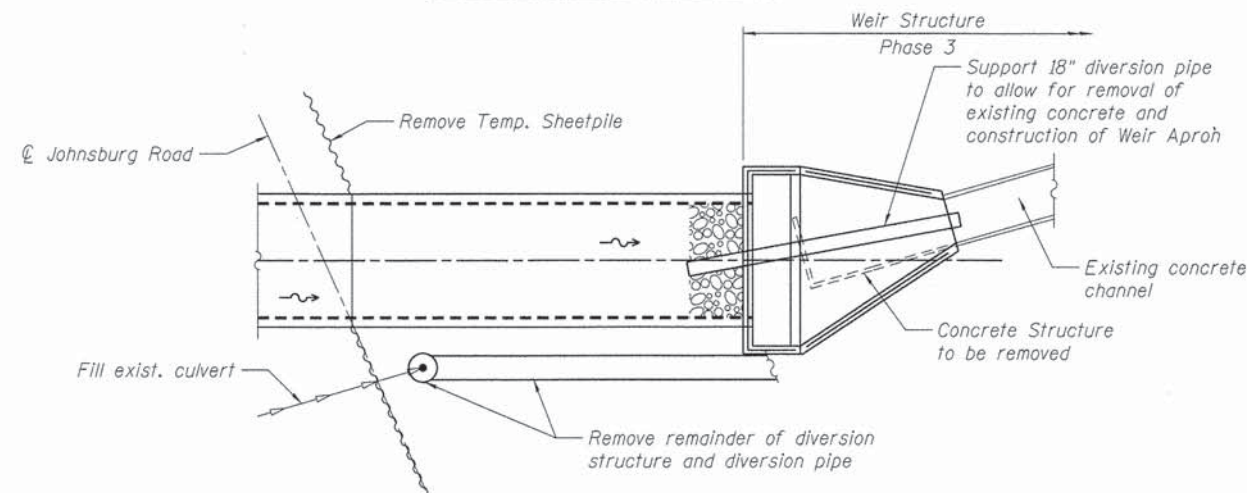

**STAGE 3 CONSTRUCTION**

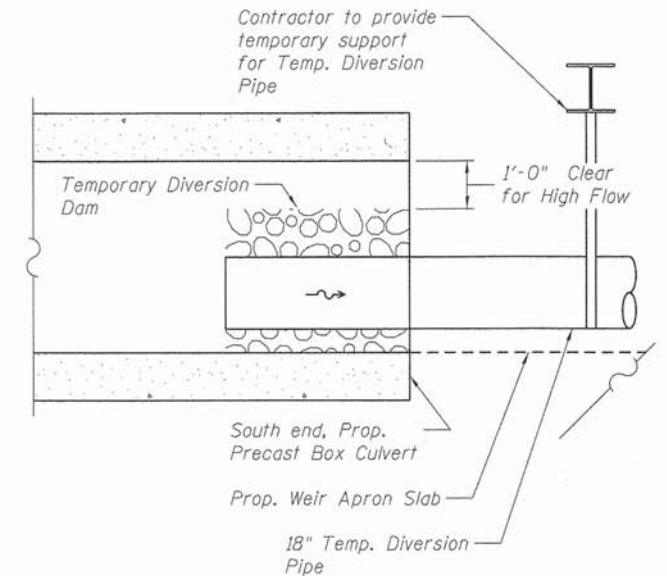

**DETAIL 2A**

**SUGGESTED CONSTRUCTION SEQUENCE  
CULVERT  
JOHNSBURG ROAD (FAU ROUTE 0168)  
SECTION NO. 05-00314-00-WR  
McHENRY COUNTY**

COMPANY NAME: HRGreen  
PROJECT CONTACT: HRGreen.com  
CLIENT: Illinois Professional Design Firm  
DATE PLOTTED: 10/24/2013 12:07:53 PM  
FILE NAME: 060622-Scs-01.dgn  
PLOT DRIVER: pdfplot  
PEN TABLE: standard.ctb



USER NAME = gfour1	DESIGNED - JPG	REVISED -
PLOT SCALE = NTS	CHECKED - RGD	REVISED -
PLOT DATE = 10/24/2013	DRAWN - WJH	REVISED -
	CHECKED - 10/24/13	REVISED -

**STATE OF ILLINOIS  
DEPARTMENT OF TRANSPORTATION**

SHEET NO. SC-02A OF SC10 SHEETS

F.A. RTE.	SECTION	COUNTY	TOTAL SHEETS	SHEET NO.
0168	05-00314-00-WR	McHENRY	120	75
CONTRACT NO. 63870				
ILLINOIS FED. AID PROJECT #FEDPROJN06				

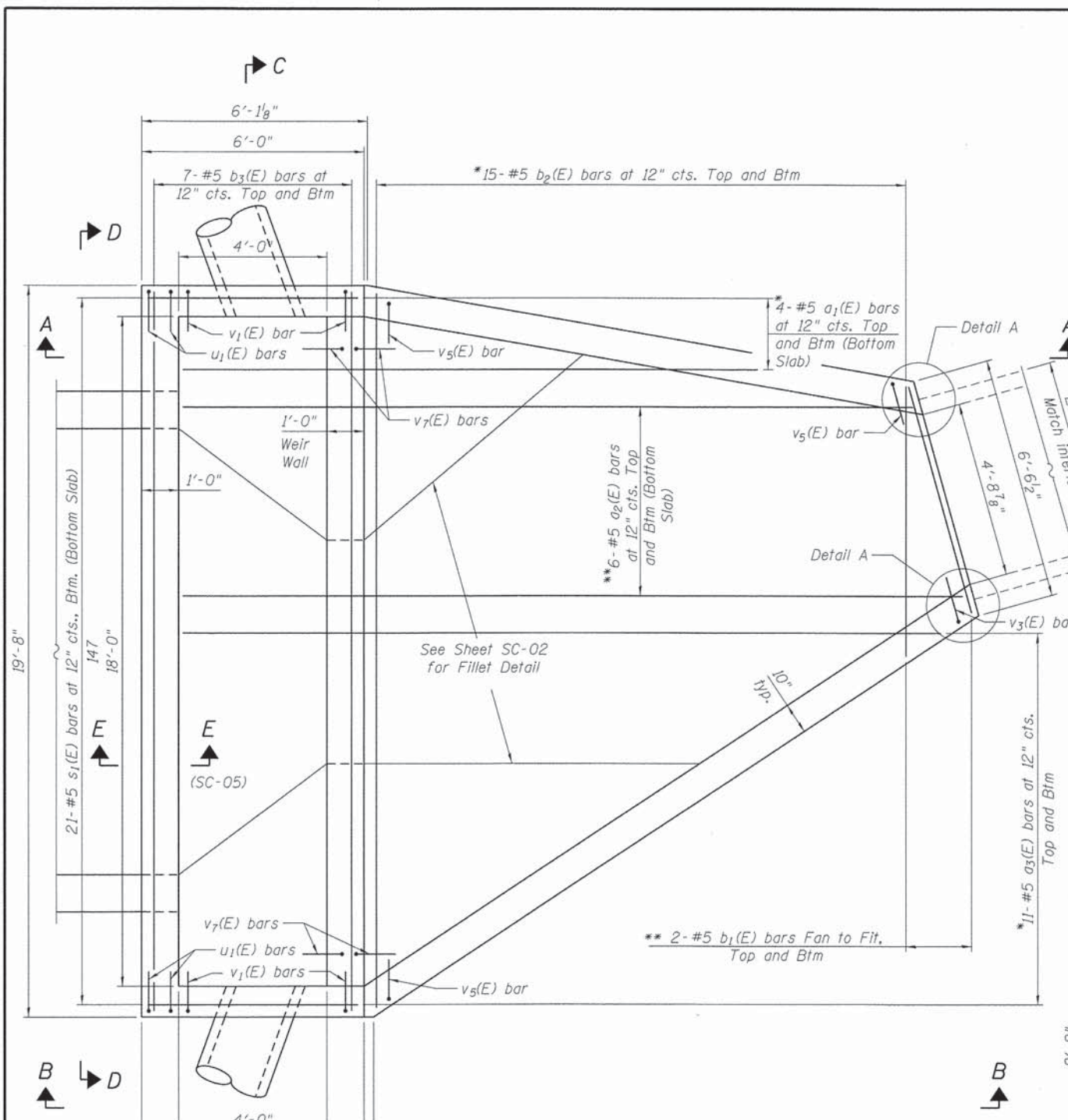

**PLAN**

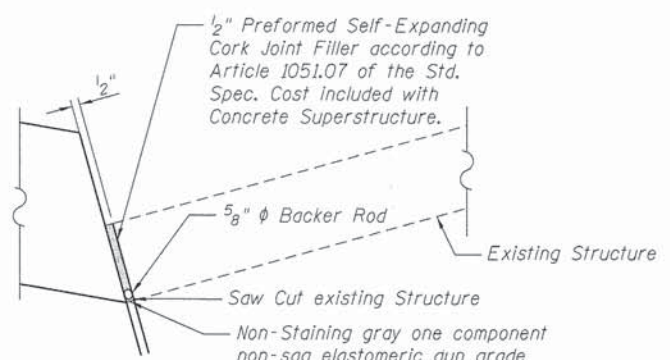

**DETAIL A**

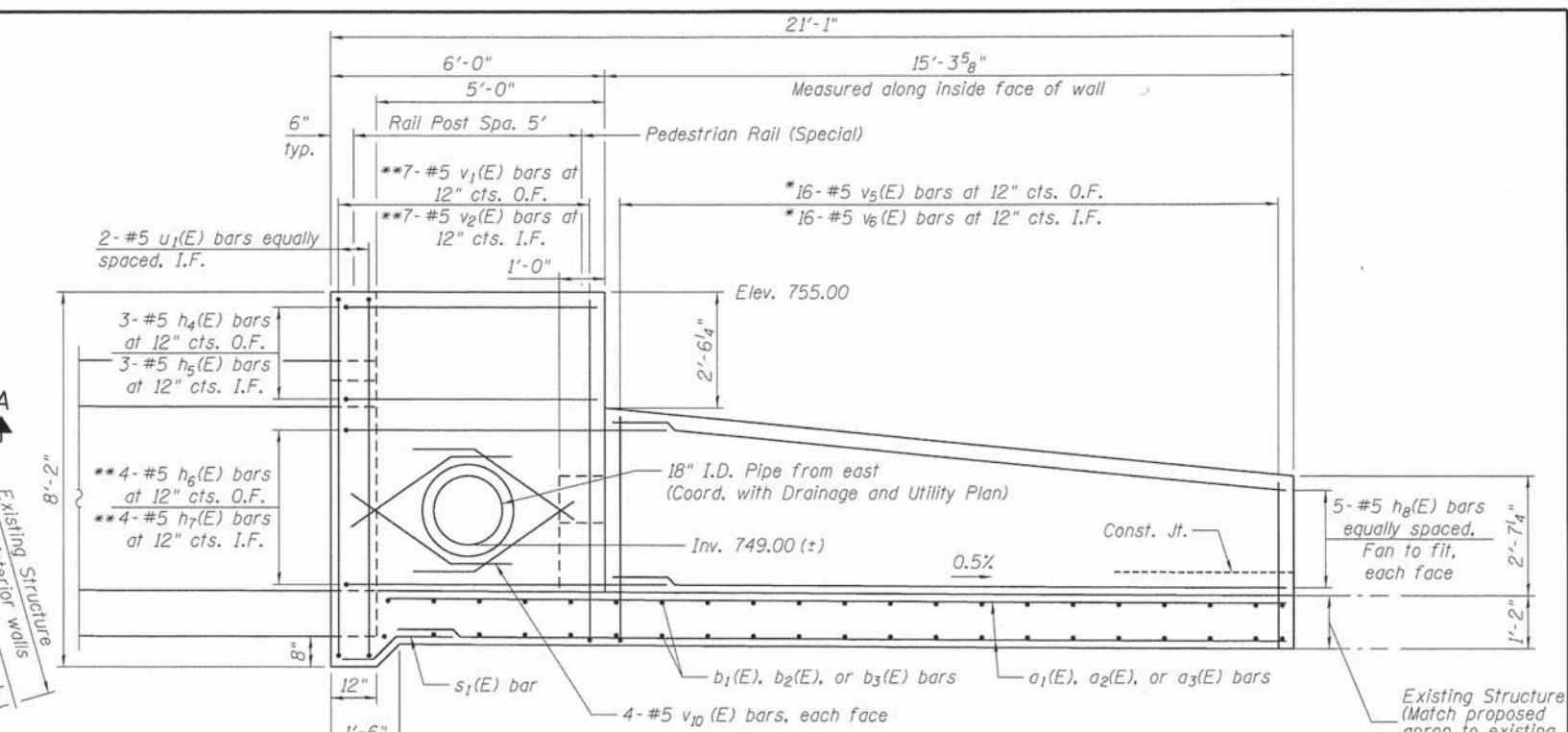

**VIEW A-A**  
(East Wing Wall)

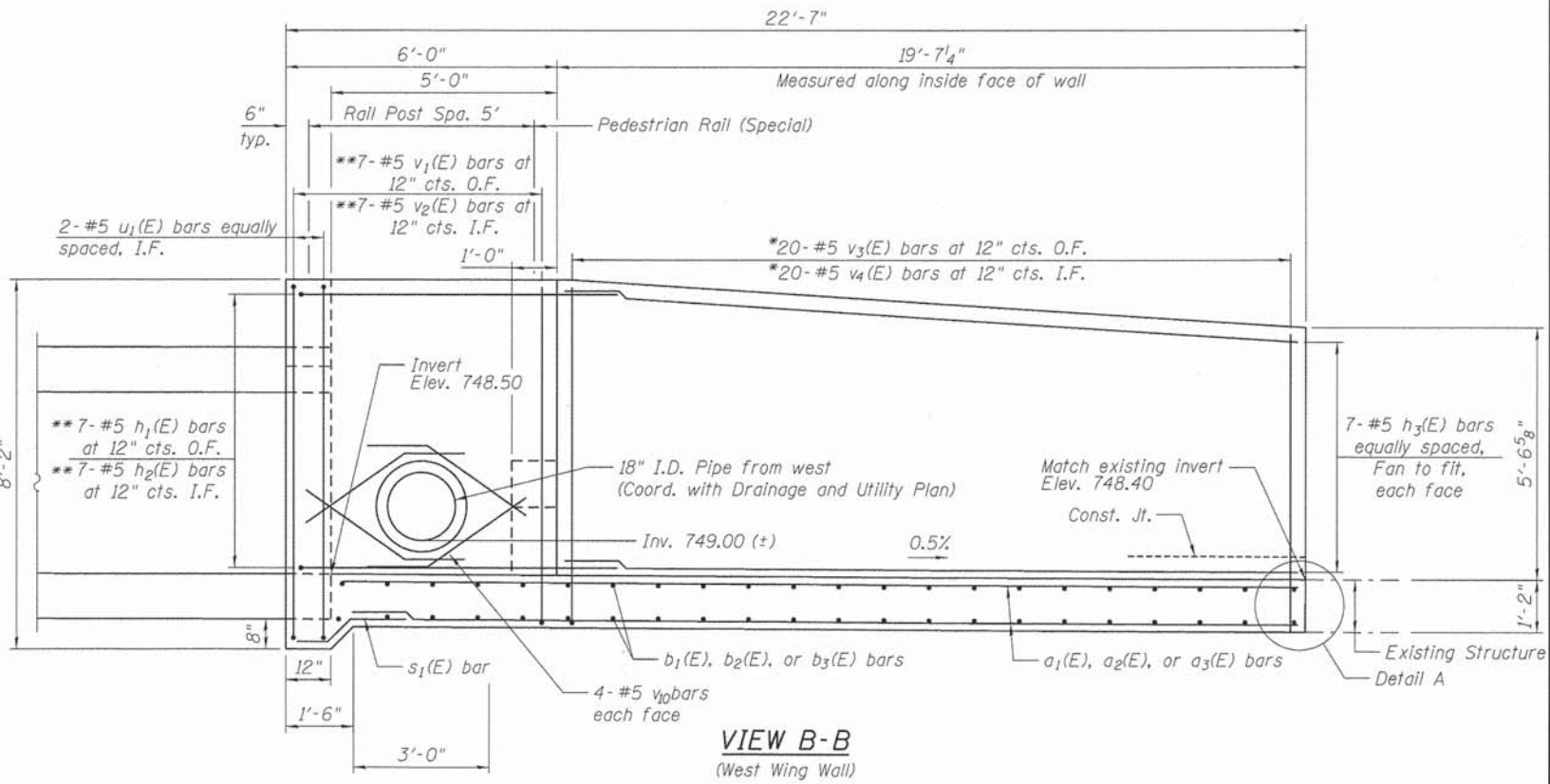

**VIEW B-B**  
(West Wing Wall)

**WEIR STRUCTURE DETAILS**  
**JOHNSBURG ROAD (FAU ROUTE 0168)**  
**SECTION NO. 05-00314-00-WR**  
**MCHEMRY COUNTY**  
**STATION 174+72.28**

COMPANY NAME: HRGreen  
 PROJECT CONTACT: gfour  
 CLIENT: HRGreen.com  
 DATE PLOTTED: 10/24/2013 10:42 PM  
 FILE NAME: 050522-cul03.dgn  
 PLOT DRIVER: pdf.plt  
 PEN TABLE: sfontcolor-trons.tbl



USER NAME = gfour	DESIGNED - JPG	REVISED -
DESIGNED - RGD	CHECKED - RGD	REVISED -
DRAWN - WJH	CHECKED - WJH	REVISED -
10/24/2013	CHECKED - 10/24/13	REVISED -

**STATE OF ILLINOIS**  
**DEPARTMENT OF TRANSPORTATION**

SHEET NO. SC-03 OF SC-10 SHEETS

F.A. RTE.	SECTION	COUNTY	TOTAL SHEETS	SHEET NO.
0168	05-00314-00-WR	MCHEMRY	120	76
CONTRACT NO. 63870			ILLINOIS FED. AID PROJECT #FEDPROJ08	

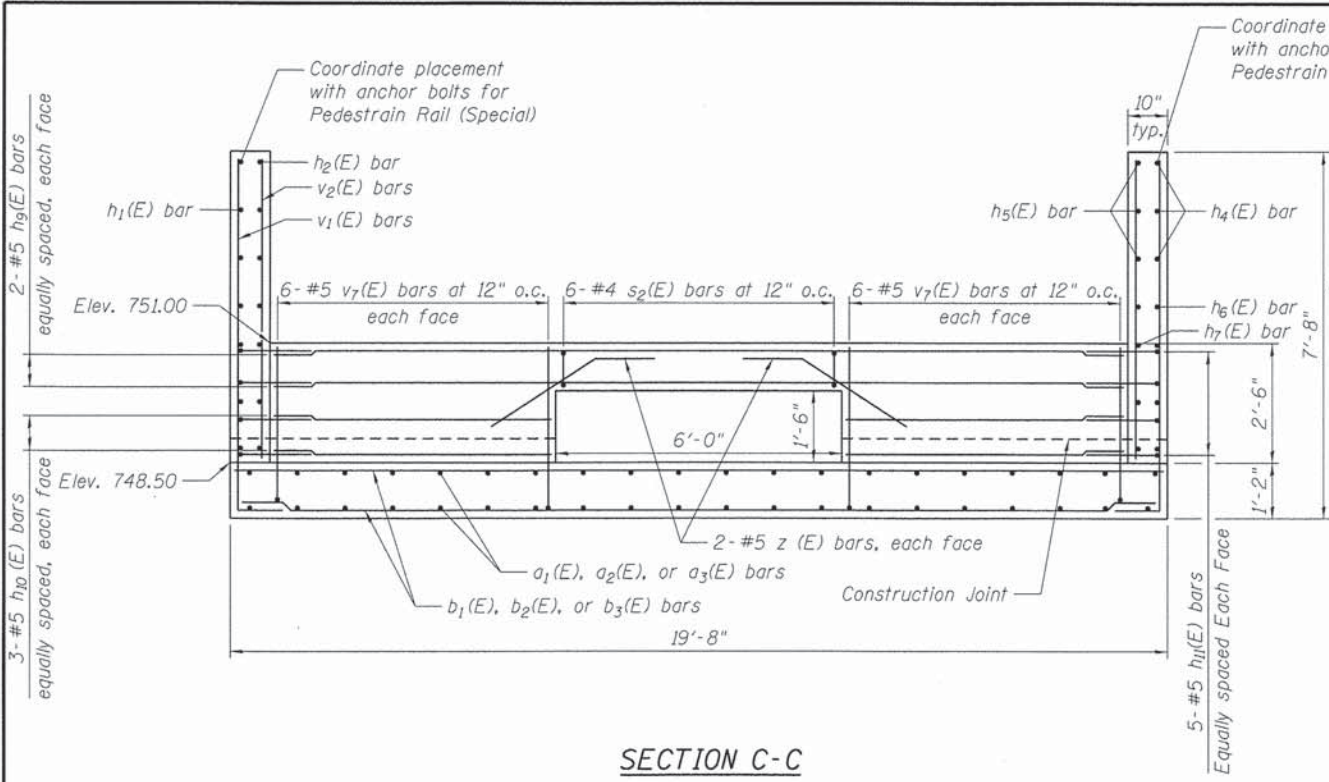

SECTION C-C

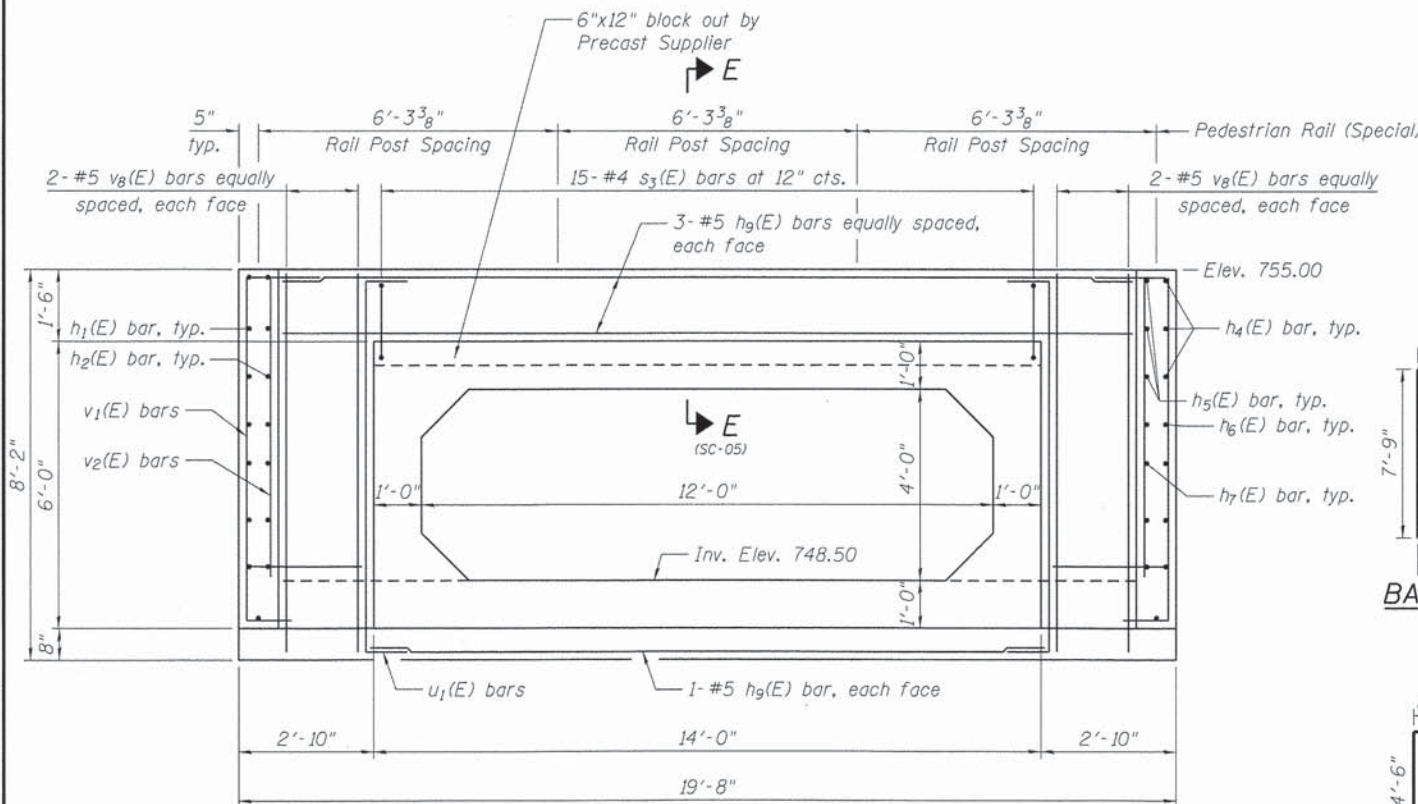

SECTION D-D

MINIMUM BAR LAP  
#5 bar = 3'-3"

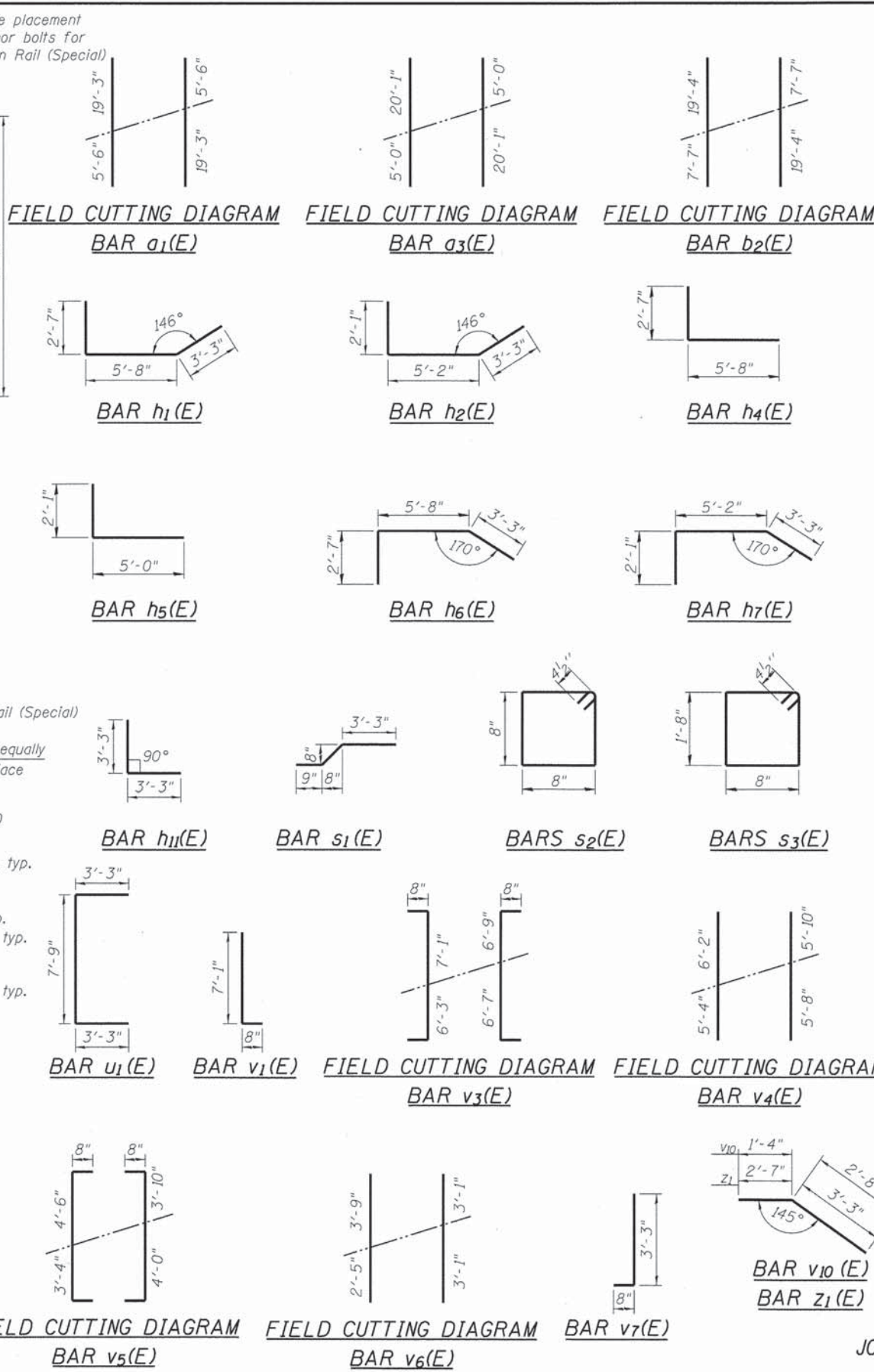

BILL OF MATERIAL

Bar	No.	Size	Length	Shape
a <sub>1</sub> (E)	4	# 5	24'-9"	
a <sub>2</sub> (E)	12	# 5	21'-1"	
a <sub>3</sub> (E)	11	# 5	25'-1"	
b <sub>1</sub> (E)	4	# 5	7'-1"	
b <sub>2</sub> (E)	15	# 5	26'-11"	
b <sub>3</sub> (E)	14	# 5	19'-8"	
h <sub>1</sub> (E)	7	# 5	11'-6"	
h <sub>2</sub> (E)	7	# 5	10'-6"	
h <sub>3</sub> (E)	14	# 5	19'-4"	
h <sub>4</sub> (E)	3	# 5	8'-3"	
h <sub>5</sub> (E)	3	# 5	7'-1"	
h <sub>6</sub> (E)	4	# 5	11'-6"	
h <sub>7</sub> (E)	4	# 5	10'-6"	
h <sub>8</sub> (E)	10	# 5	15'-1"	
h <sub>9</sub> (E)	10	# 5	17'-10"	
h <sub>10</sub> (E)	12	# 5	5'-9"	
h <sub>11</sub> (E)	10	# 5	6'-6"	
s <sub>1</sub> (E)	21	# 5	2'-0"	
s <sub>2</sub> (E)	6	# 4	3'-5"	
s <sub>3</sub> (E)	15	# 4	5'-5"	
u <sub>1</sub> (E)	2	# 5	14'-3"	
v <sub>1</sub> (E)	14	# 5	7'-9"	
v <sub>2</sub> (E)	14	# 5	6'-4"	
v <sub>3</sub> (E)	10	# 5	14'-8"	
v <sub>4</sub> (E)	10	# 5	11'-6"	
v <sub>5</sub> (E)	8	# 5	9'-2"	
v <sub>6</sub> (E)	8	# 5	6'-2"	
v <sub>7</sub> (E)	24	# 5	4'-1"	
v <sub>8</sub> (E)	8	# 5	7'-9"	
v <sub>9</sub> (E)	8	# 5	2'-3"	
v <sub>10</sub> (E)	16	# 5	4'-0"	
z <sub>1</sub> (E)	4	# 5	6'-4"	
Reinforcement Bars Epoxy Coated			Pound	3,490
Concrete Structures			Cu.Yd.	25

WEIR STRUCTURE DETAILS  
JOHNSBURG ROAD (FAU ROUTE 0168)  
SECTION NO. 05-00314-00-WR  
McHENRY COUNTY  
STATION 174+72.28

COMPANY NAME: HRGreen  
PROJECT CONTACT: HRGreen.com  
CLIENT: Illinois Professional Design Firm  
DATE PLOTTED: 10/24/2013 10:47 AM  
FILE NAME: 060622-civil04.dgn  
PLOT DRIVER: pdf2dpt  
PEN TABLE: standard-forms.tbl



USER NAME = gfour1	DESIGNED - JPG	REVISED -
PLOT SCALE = NTS	CHECKED - RGD	REVISED -
PLOT DATE = 10/24/2013	DRAWN - WJH	REVISED -
	CHECKED - 10/24/13	REVISED -

STATE OF ILLINOIS  
DEPARTMENT OF TRANSPORTATION

SHEET NO. SC-04 OF SC-10 SHEETS

F.A. RTE.	SECTION	COUNTY	TOTAL SHEETS	SHEET NO.
0168	05-00314-00-WR	McHENRY	120	77
CONTRACT NO. 63870			ILLINOIS FED. AID PROJECT #FEDPROJNO#	

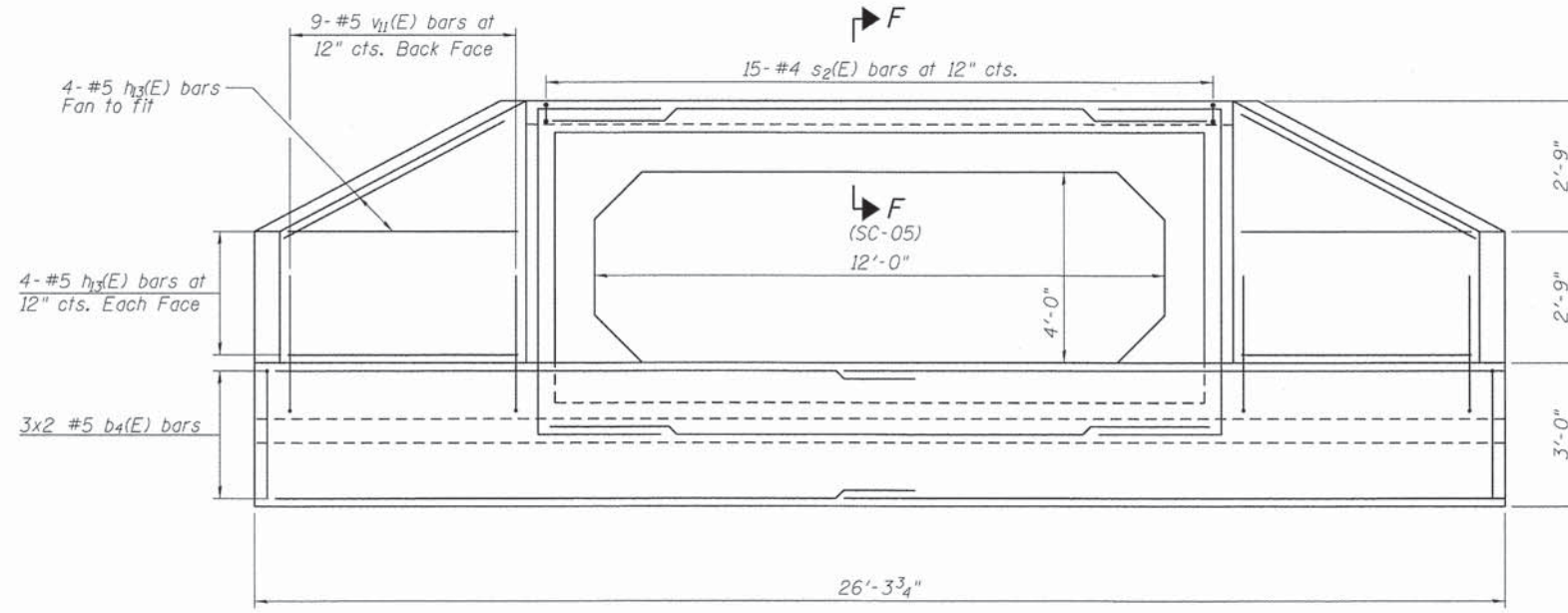

**END ELEVATION**

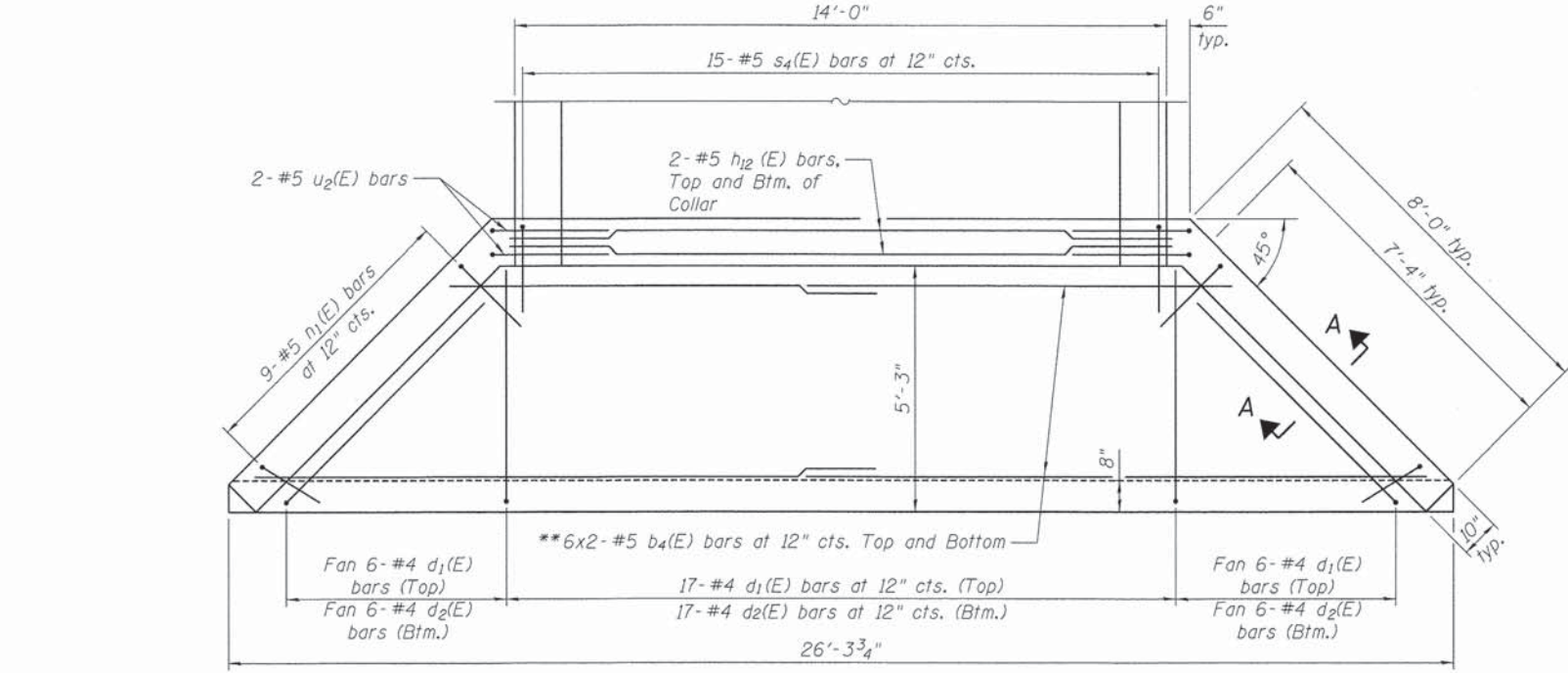

**PLAN**

\*\* Increase lap to fit

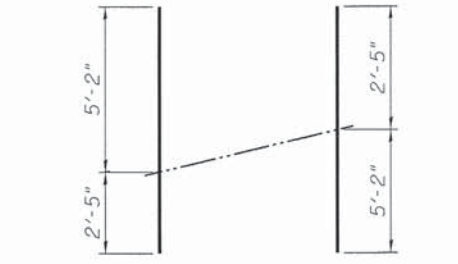

**v11(E) FIELD CUTTING DIAGRAM**

\* Order v11(E) bars full length. Cut as shown and use remainder of bars in opposite wall.

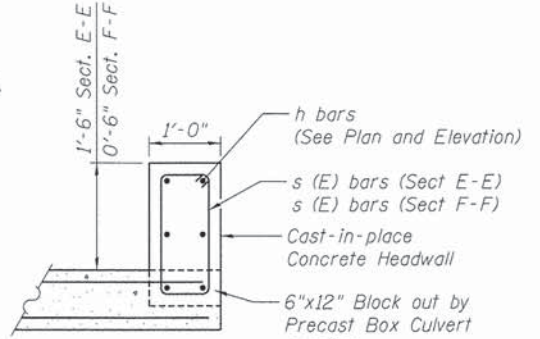

**HEADWALL SECTION E-E  
HEADWALL SECTION F-F**

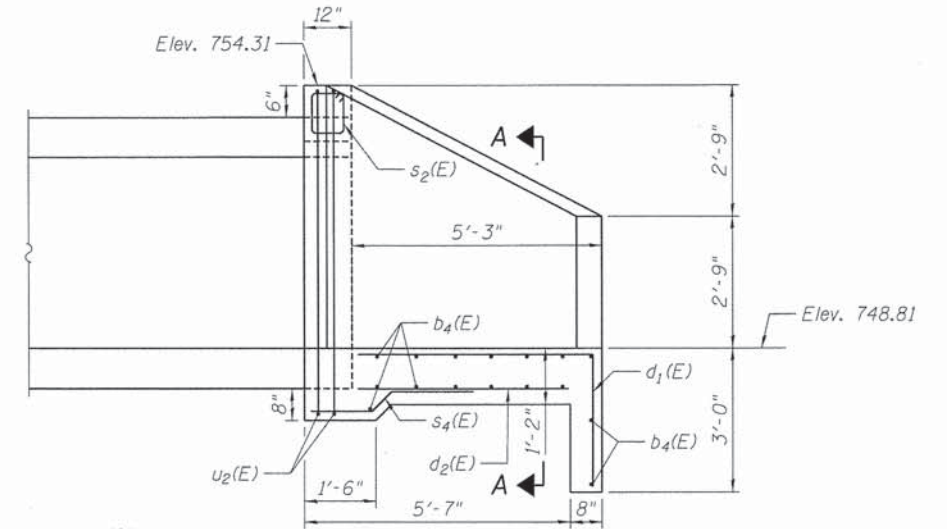

**HALF SIDE ELEVATION**

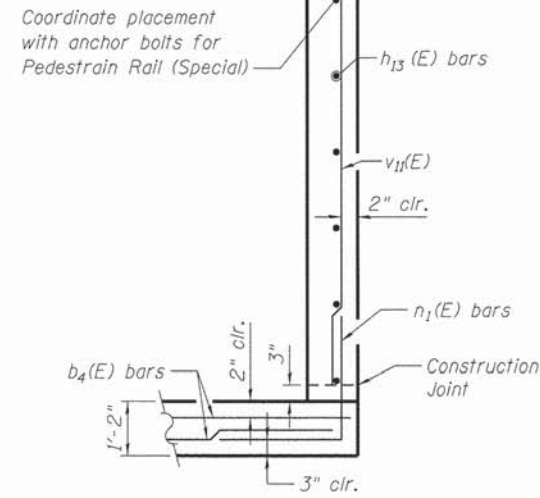

**SECTION A-A**

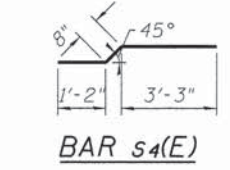

**BAR s4(E)**

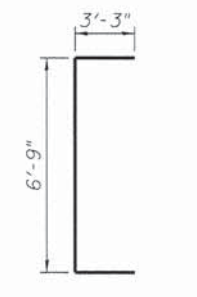

**BARS d1(E)**

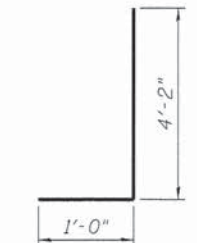

**BAR n1(E)**

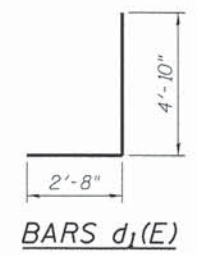

**BARS u2(E)**

**MINIMUM BAR LAP**  
#5 bar = 3'-3"

**BILL OF MATERIAL FOR END SECTION**

Bar	No.	Size	Length	Shape	
b4(E)	18	# 5	14'-7"	—	
d1(E)	29	# 4	7'-6"	┌	
d2(E)	29	# 4	7'-4"	┌	
h12(E)	4	# 5	14'-8"	—	
h13(E)	16	# 5	7'-8"	—	
n1(E)	18	# 5	5'-2"	┌	
s2(E)	15	# 4	3'-5"	□	
s4(E)	15	# 5	5'-1"	┌	
u2(E)	4	# 5	13'-3"	—	
v11(E)	9	# 5	7'-7"	—	
Box Culvert End Sections, Culvert 1				Each	1

BOX CULVERT END SECTIONS shall be paid for as noted in Article 540.08, and the Contract Unit Price for BOX CULVERT END SECTIONS shall include all porous granular bedding material, cast in place wingwalls, headwalls, and aprons, cast in place portions between cells, reinforcement, excavation, backfill, and preformed joint filler.

**BOX CULVERT END SECTION  
(CULVERT #1) DETAILS (NORTH END)  
JOHNSBURG ROAD (FAU ROUTE 0168)  
SECTION NO. 05-00314-00-WR  
McHENRY COUNTY  
STATION 174+72.28**

COMPANY NAME: HRGreen.com  
PROJECT CONTACT: Illinois Professional Design Firm # 184-001322  
DATE PLOTTED: 10/24/2013 10:07:50 PM  
FILE NAME: 080622-culv05.dgn  
PLOT DRIVER: pdf24t  
PEN TABLE: strandard-trans.tbl



USER NAME = gfour1	DESIGNED - JPG	REVISED -
	CHECKED - RGD	REVISED -
PLOT SCALE = NTS	DRAWN - WJH	REVISED -
PLOT DATE = 10/24/2013	CHECKED - 10/24/13	REVISED -

**STATE OF ILLINOIS  
DEPARTMENT OF TRANSPORTATION**

SHEET NO. SC-05 OF SC-10 SHEETS

F.A. RTE.	SECTION	COUNTY	TOTAL SHEETS	SHEET NO.
0168	05-00314-00-WR	McHENRY	120	78
CONTRACT NO. 63870				
ILLINOIS FED. AID PROJECT #FEDPROJNO#				

Railing shall be according to Section 509 of the Standard Specifications, except as noted, and will be paid for at the Contract Unit Price per foot for Pedestrian Rail (Special).  
 Hollow structural sections shall conform to the requirements of ASTM designation A 500, Grade B, structural steel tubing.  
 All other steel shapes and plates shall conform to the requirements of AASHTO M 270 Grade 36.  
 If the option of drilling and epoxy grouting the anchor rods is chosen, the Contractor shall use the capsule or the adhesive cartridge type anchor rods that have been previously tested and given a prior approval by the Department. The Contractor shall install these anchor rods in pre-drilled holes according to the manufacturer's recommendations and procedures. The capsule or the adhesive cartridge shall be sealed with pre-measured amounts of the adhesive chemical.  
 Space reinforcement to miss anchor rods.  
 All post, railing, pickets, splices, and anchor devices shall be powder coated black. The powder coating system to be used shall be approved by the engineer prior to the coating process.  
 In lieu of the cast-in-place anchor device shown, the Contractor has the option of drilling and epoxy grouting  $\frac{5}{8}$ "  $\phi$  anchor rods. Embedment shall be according to the manufacturer's specifications.

**BILL OF MATERIAL**

Item	Unit	Quantity
Pedestrian Rail (Special)	Foot	86

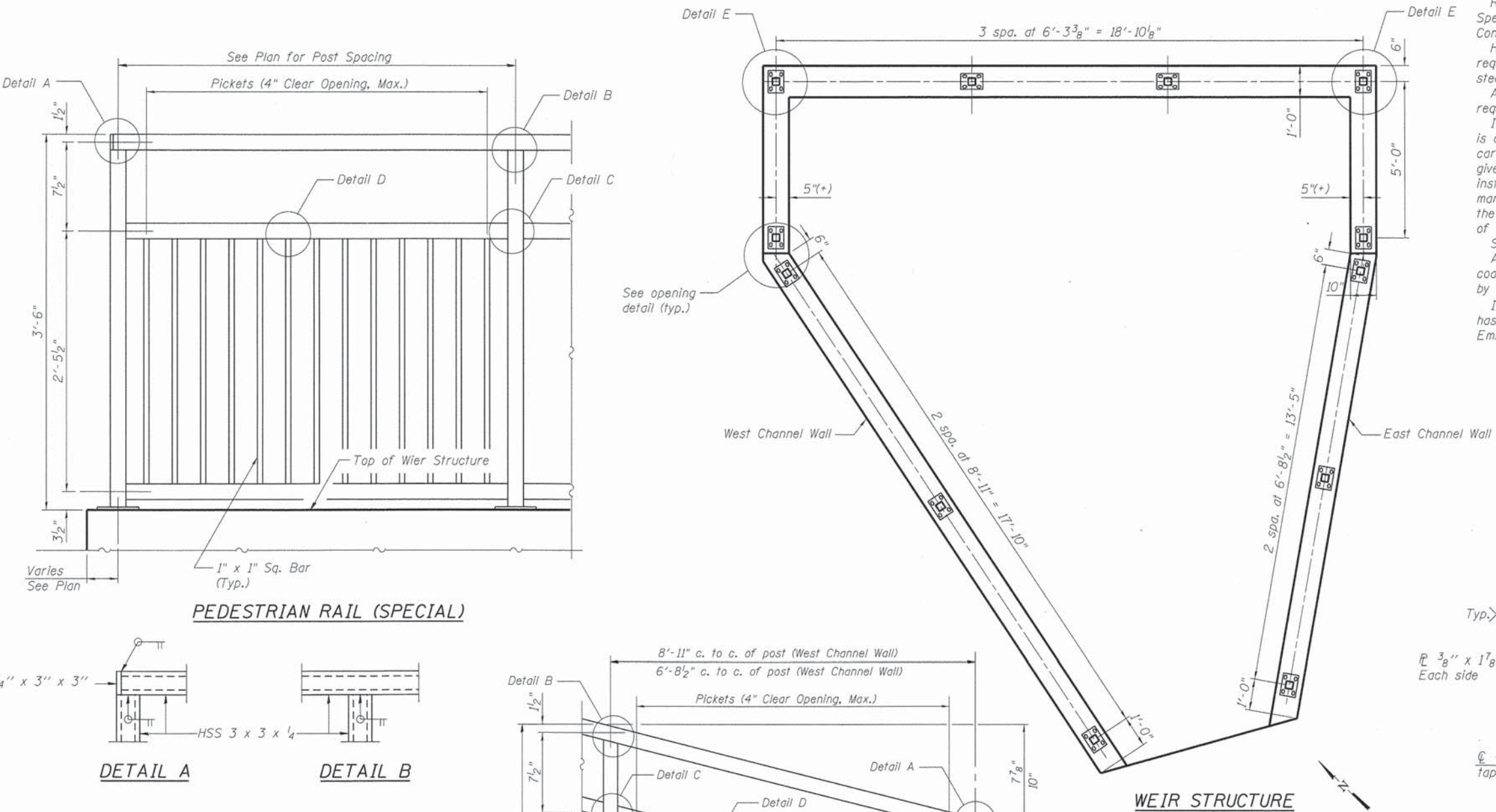

**PEDESTRIAN RAIL (SPECIAL)**

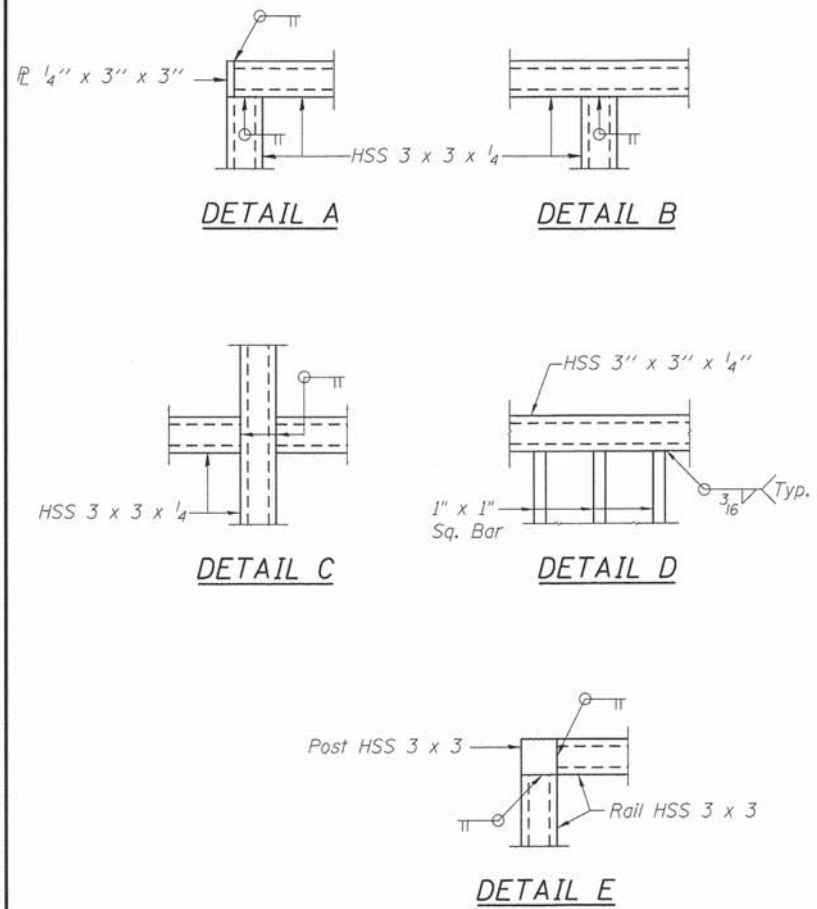

**WEIR STRUCTURE**

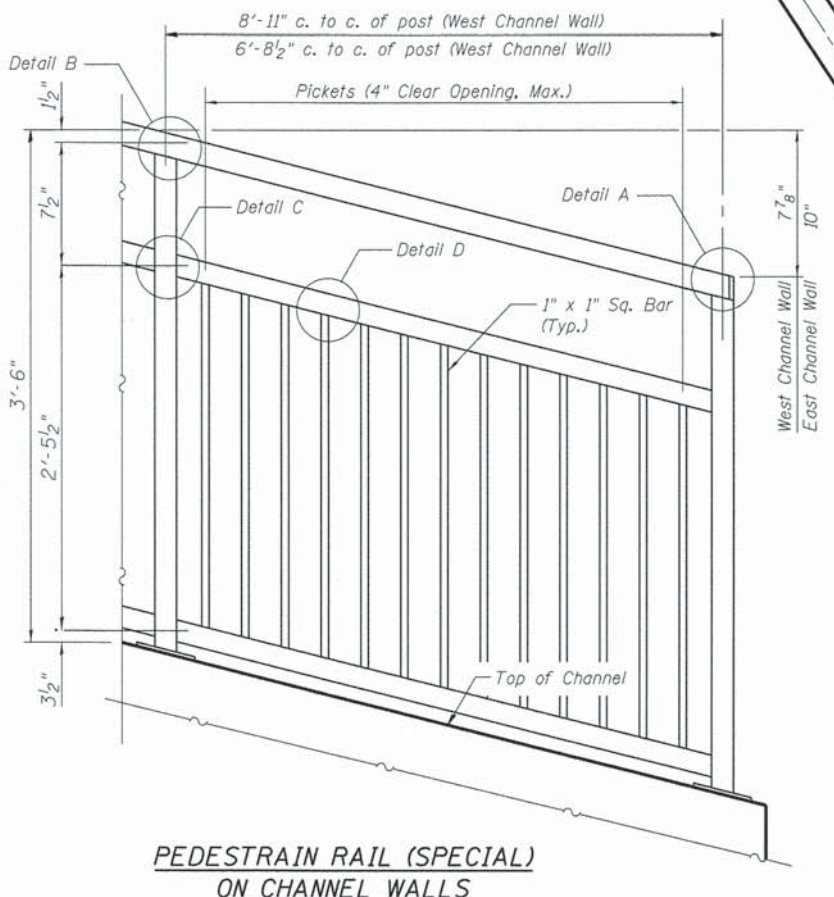

**PEDESTRIAN RAIL (SPECIAL) ON CHANNEL WALLS**

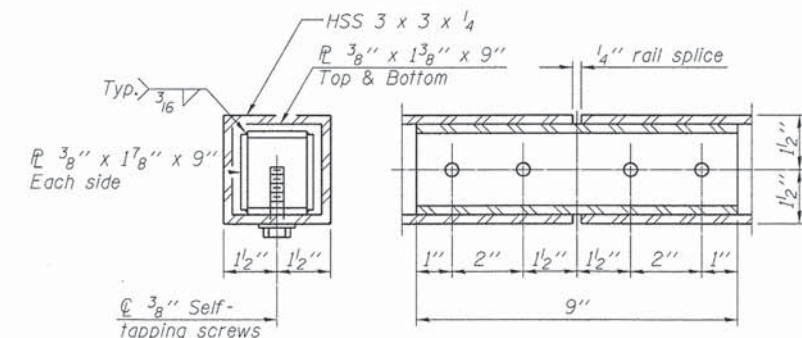

**RAIL SPLICE (OPTIONAL)**

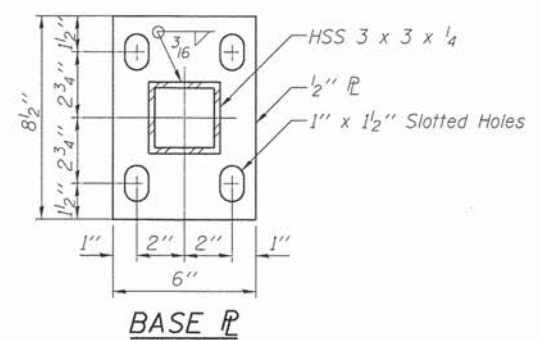

**BASE PLATE**

RAILING DETAILS - WEIR STRUCTURE  
 JOHNSBURG ROAD (FAU ROUTE 0168)  
 SECTION NO. 05-00314-00-WR  
 McHENRY COUNTY  
 STATION 174+72.28

COMPANY NAME: HRGreen  
 PROJECT CONTACT: HRGreen.com  
 CLIENT: Illinois Professional Design Firm #184-001322  
 DATE PLOTTED: 10/24/2013 10:53 PM  
 FILE NAME: 08952-culw06.dgn  
 PLOT DRIVER: pdfplot  
 PEN TABLE: standard-trans.tbl



USER NAME = gfcour1	DESIGNED - JPG	REVISED -
PLOT SCALE = NTS	CHECKED - RGD	REVISED -
PLOT DATE = 10/24/2013	DRAWN - WJH	REVISED -
	CHECKED - 10/24/13	REVISED -

STATE OF ILLINOIS  
 DEPARTMENT OF TRANSPORTATION

SHEET NO. SC-06 OF SC-10 SHEETS

F.A. RTE.	SECTION	COUNTY	TOTAL SHEETS	SHEET NO.
0168	05-00314-00-WR	McHENRY	120	79
CONTRACT NO. 63870			ILLINOIS FED. AID PROJECT #FEDPROJNO*	

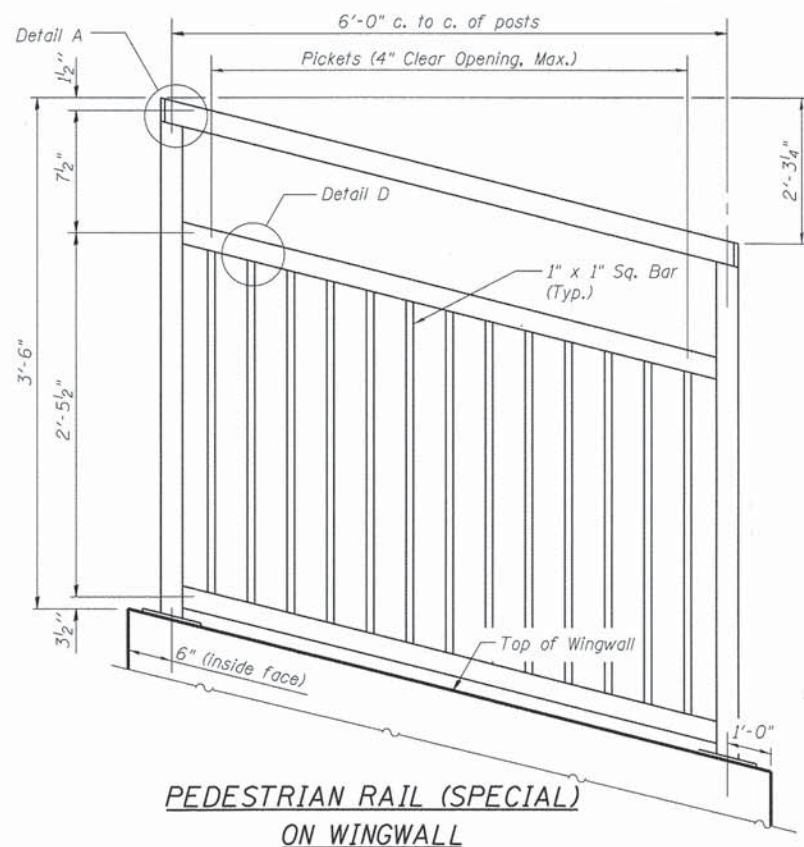

**PEDESTRIAN RAIL (SPECIAL)  
ON WINGWALL**

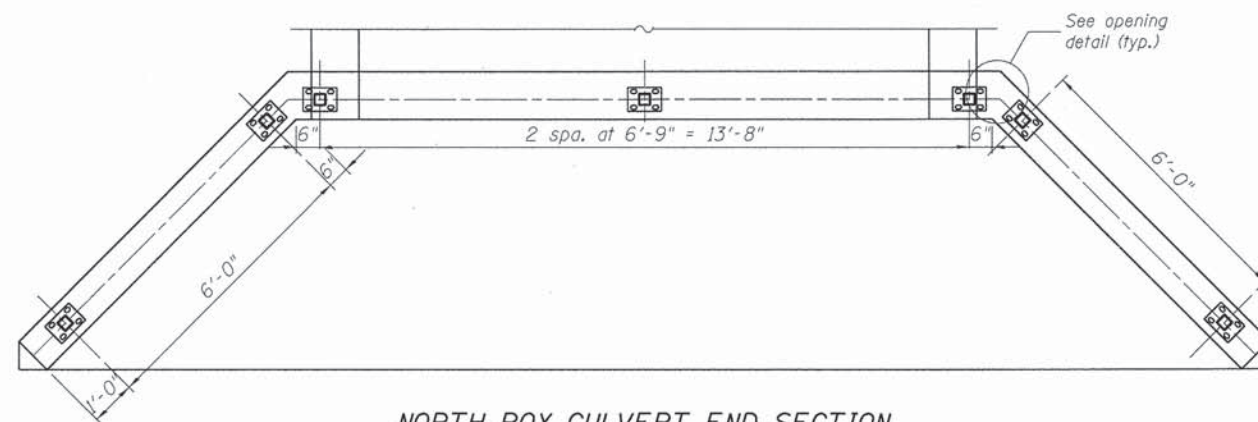

**NORTH BOX CULVERT END SECTION  
RAILING POST / BASE PL PLAN**

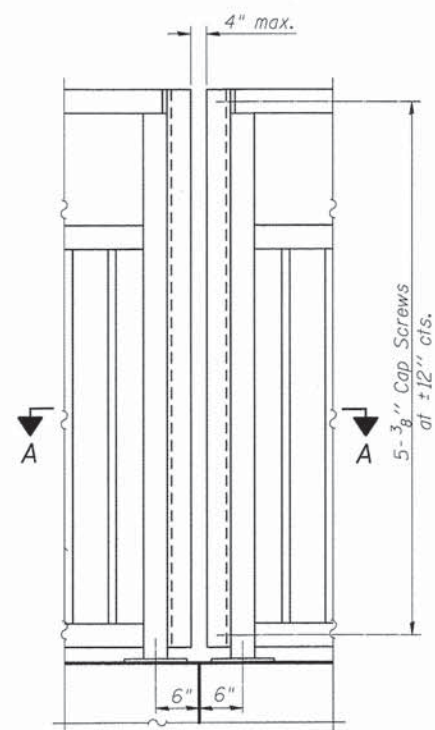

**PEDESTRIAN RAIL (SPECIAL)**

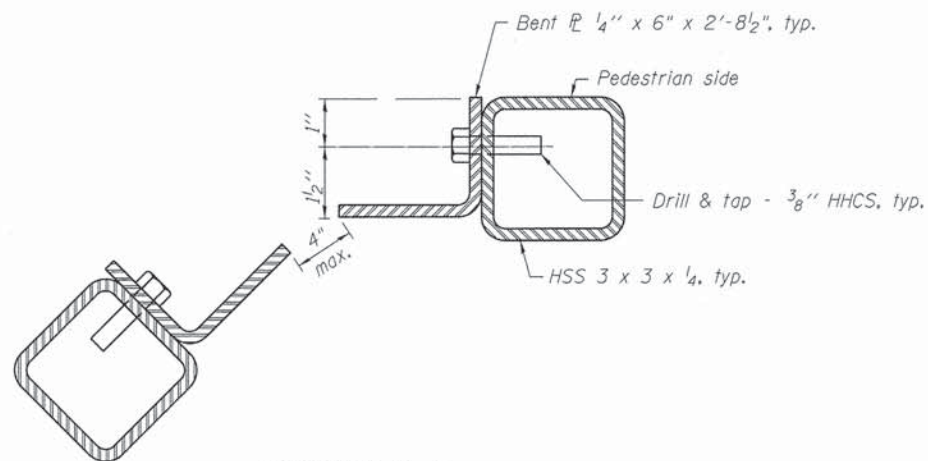

**SECTION A-A**

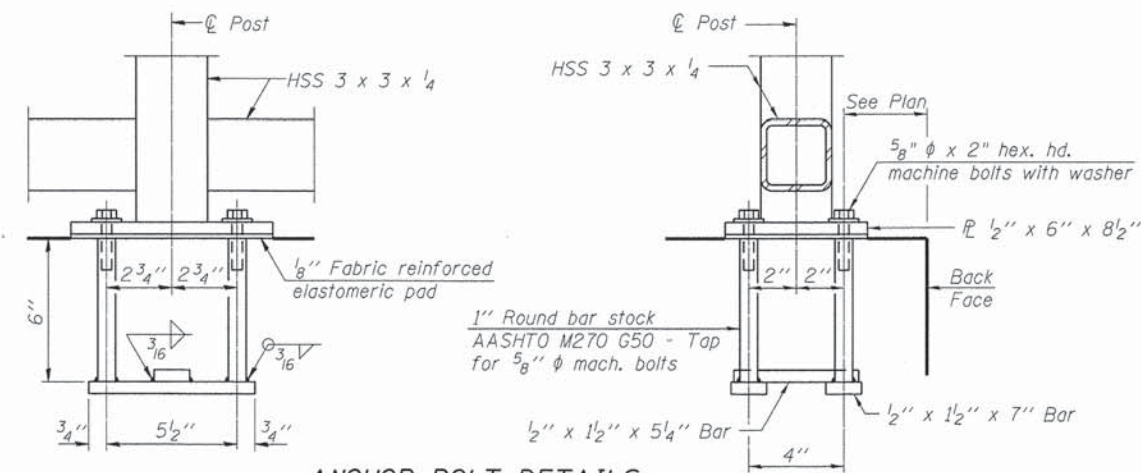

**ANCHOR BOLT DETAILS**

In lieu of the cast-in-place anchor device shown, the Contractor has the option of drilling and setting 5/8" φ anchor rods according to Article 509.06 of the Standard Specifications. Embedment shall be according to the manufacturer's specifications.

**RAILING DETAILS - END SECTION  
JOHNSBURG ROAD (FAU ROUTE 0168)  
SECTION NO. 05-00314-00-WR  
McHENRY COUNTY  
STATION 174+72.28**

COMPANY NAME: HRGreen  
PROJECT CONTACT: HRGreen.com  
CLIENT: Illinois Professional Design Firm  
DATE PLOTTED: 10/24/2013 10:07:58 PM  
FILE NAME: 080622-culv01.dgn  
PLOT DRIVER: pdfcut  
PEN TABLE: standard-trans.tbl



USER NAME = gfour1	DESIGNED - JPG	REVISED -
CHECKED - RGD	CHECKED - RGD	REVISED -
PLOT SCALE = NTS	DRAWN - WJH	REVISED -
PLOT DATE = 10/24/2013	CHECKED - 10/24/13	REVISED -

**STATE OF ILLINOIS  
DEPARTMENT OF TRANSPORTATION**

SHEET NO. SC-07 OF SC-10 SHEETS

F.A. RTE.	SECTION	COUNTY	TOTAL SHEETS	SHEET NO.
0168	05-00314-00-WR	McHENRY	120	80
CONTRACT NO. 63870				
ILLINOIS FED. AID PROJECT #FEDPROJNO#				



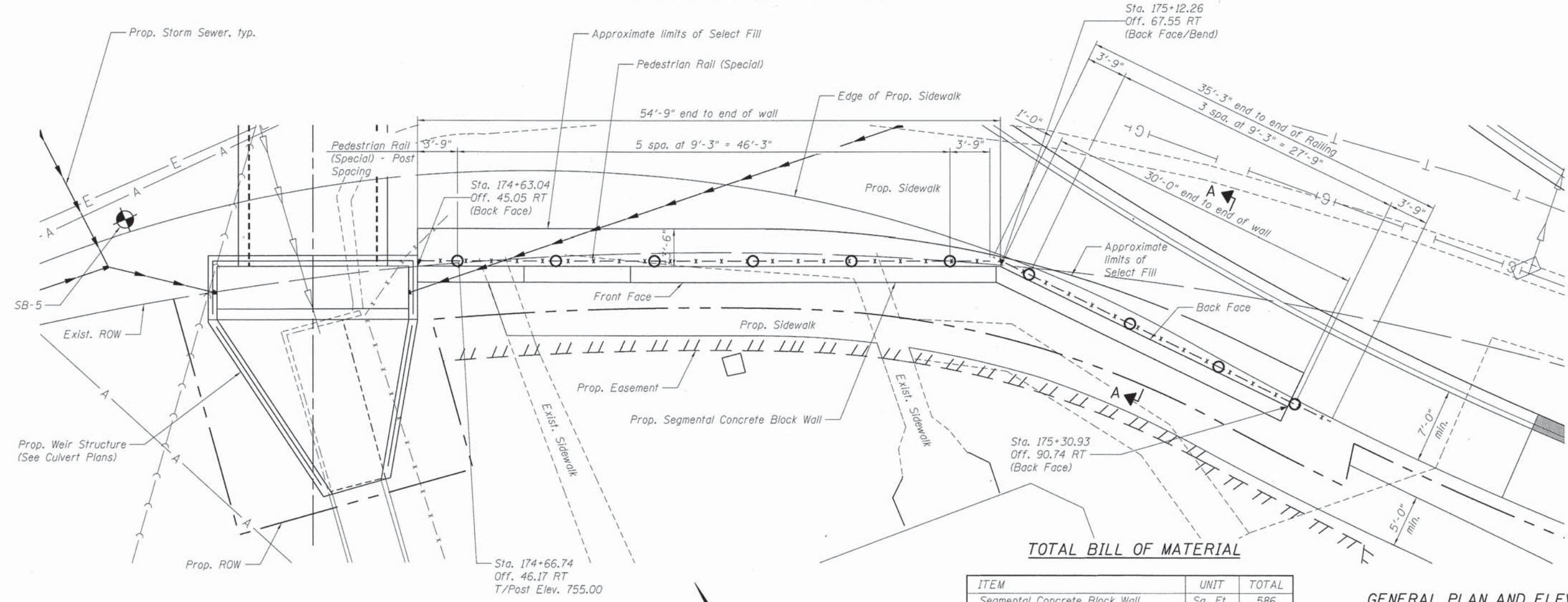
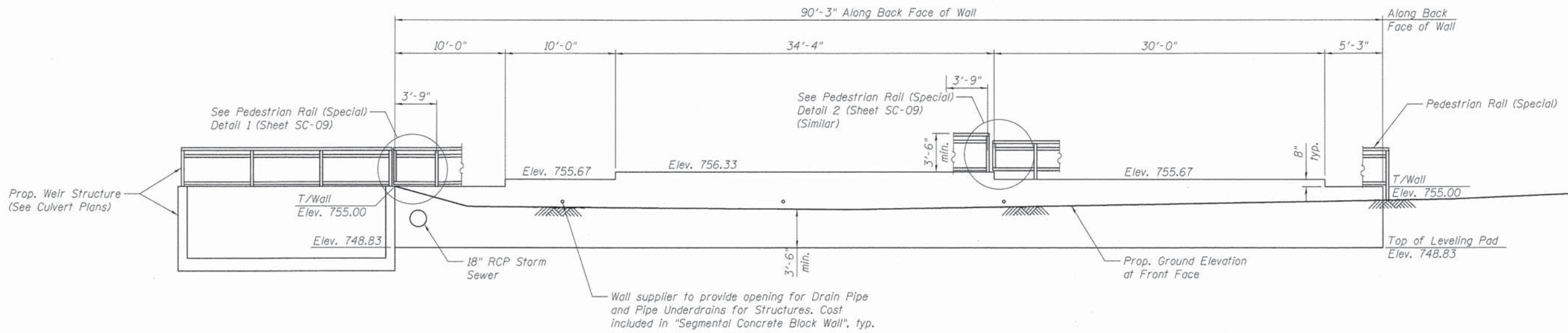

Notes:  
 Station and offsets are based of the proposed Johnsburg Road alignment.  
 Contractor shall verify and adjust the top of post elevations with actual field conditions and the segmental wall system selected. Maintain minimum 3'-6" above sidewalk.

Excavation required for installation of Segmental Concrete Block Wall shall be done in accordance with the applicable portions of Section 502 of the Standard Specifications and will be paid for as Structure Excavation.

The color of the wall shall be approved by the Engineer.

**GENERAL PLAN AND ELEVATION  
 RETAINING WALL  
 JOHNSBURG ROAD (FAU ROUTE 0168)  
 SECTION NO. 05-00314-00-WR  
 McHENRY COUNTY  
 STATION 174+63.04 TO STATION 175+48.01**

COMPANY NAME: HRGreen  
 PROJECT CONTACT: HRGreen.com  
 CLIENT: Illinois Professional Design Firm  
 DATE PLOTTED: 10/24/2013 10:06:05 PM  
 FILE NAME: 090622-gpa-04.dgn  
 PLOT DRIVER: pdfcut  
 PEN TABLE: Standard-Trans.tbl



USER NAME = gfour1	DESIGNED - JPG	REVISED -
	CHECKED - RGD	REVISED -
PLOT SCALE = NTS	DRAWN - WJH	REVISED -
PLOT DATE = 10/24/2013	CHECKED - 10/24/13	REVISED -

**STATE OF ILLINOIS  
 DEPARTMENT OF TRANSPORTATION**

SHEET NO. SC-08 OF SC-10 SHEETS

F.A. RTE.	SECTION	COUNTY	TOTAL SHEETS	SHEET NO.
0168	05-00314-00-WR	McHENRY	120	81
CONTRACT NO. 63870			[ILLINOIS] FED. AID PROJECT #FEDPROJNO6	

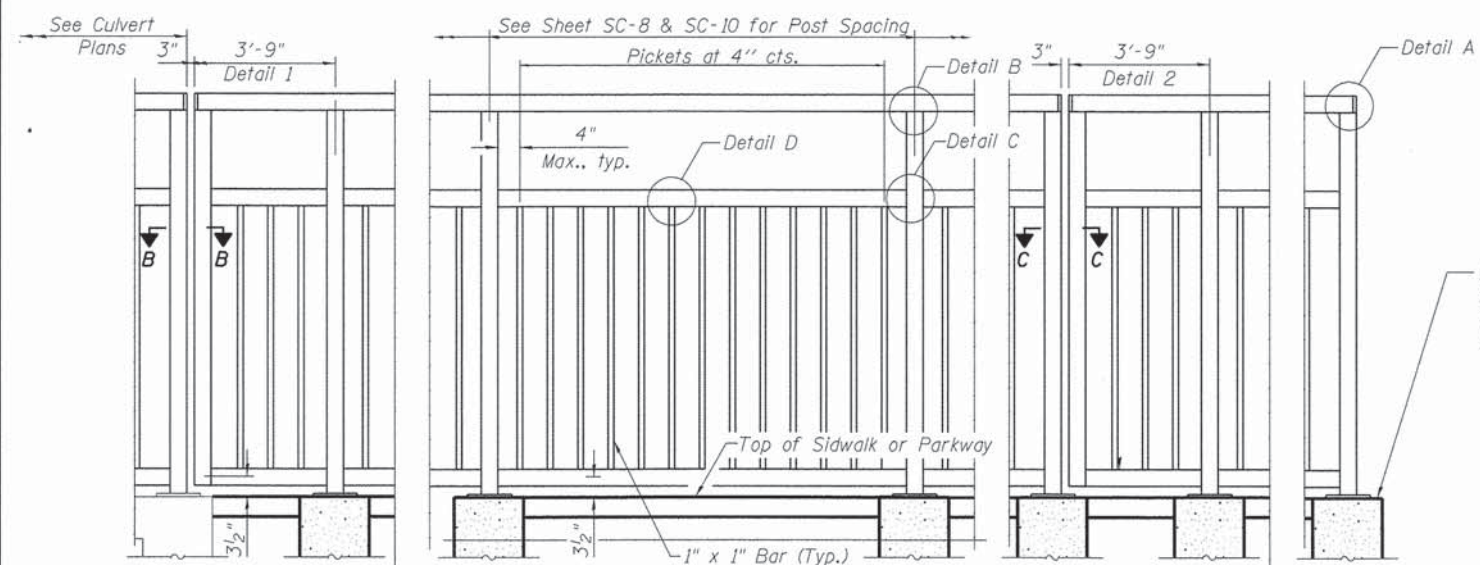

**PEDESTRIAN RAIL (SPECIAL)**

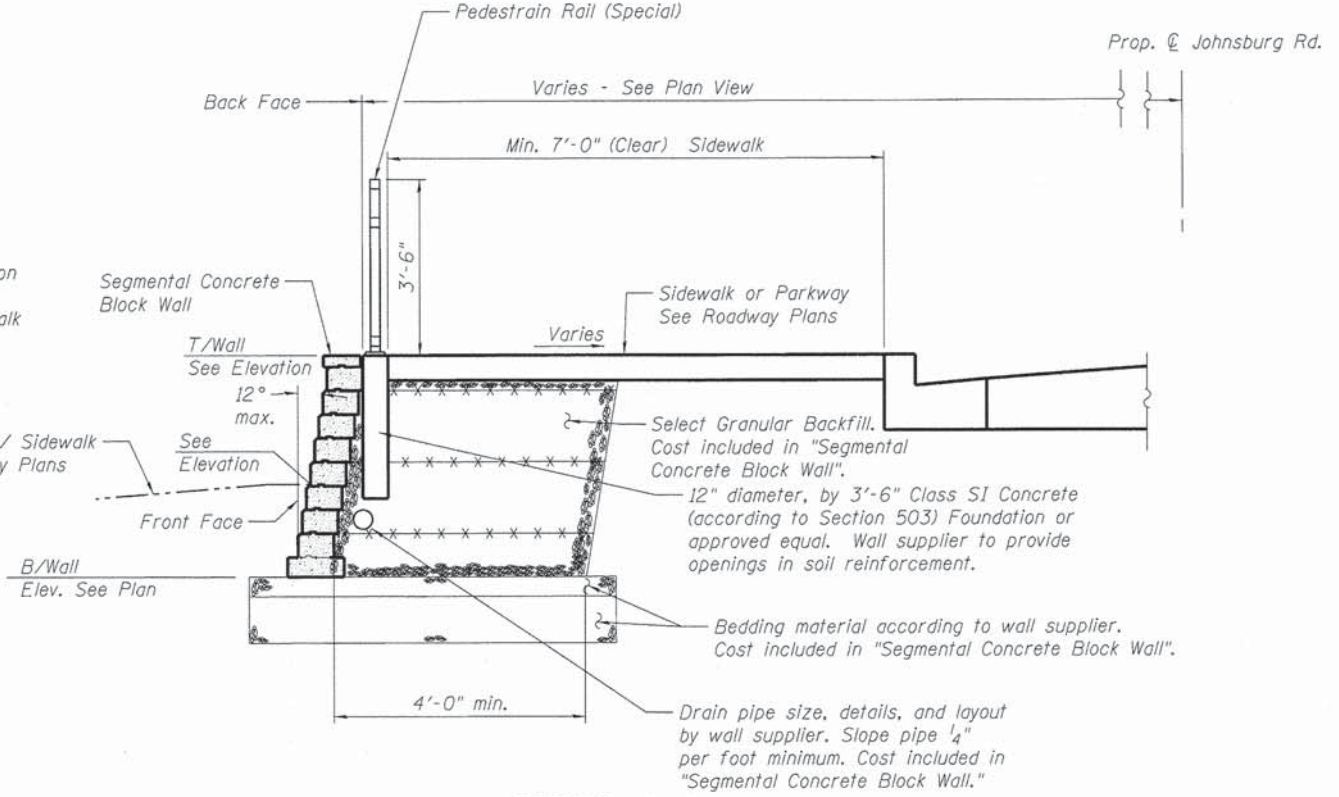
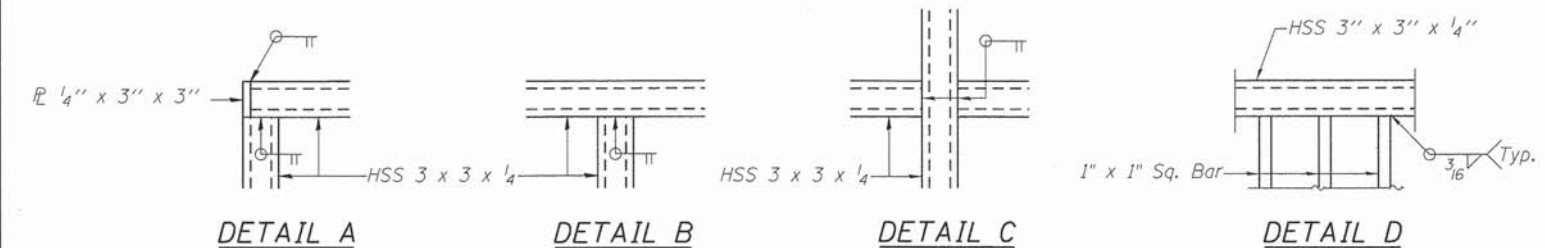

**SECTION A-A  
(TYPICAL FOR SC-08)**

Shown at Pedestrian Rail (Special) Post  
See Roadway Plans for additional information

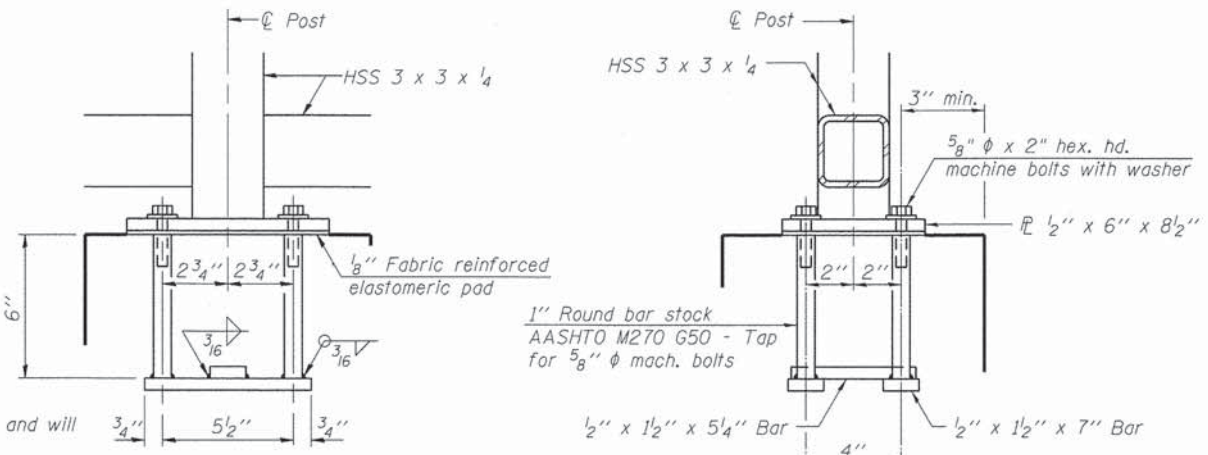
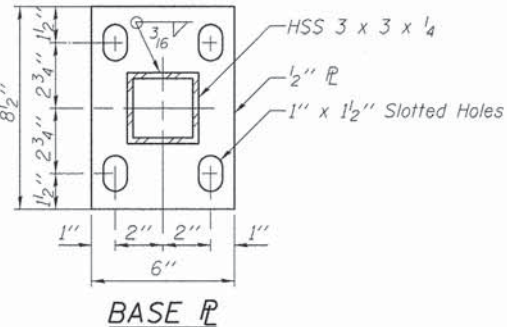
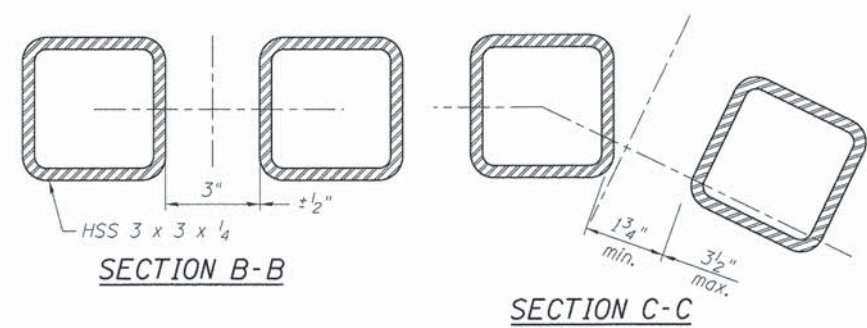

**ANCHOR BOLT DETAILS**

In lieu of the cast-in-place anchor device shown, the Contractor has the option of drilling and setting 5/8" anchor rods according to Article 509.06 of the Standard Specifications. Embedment shall be according to the manufacturer's specifications, but no greater than 6".

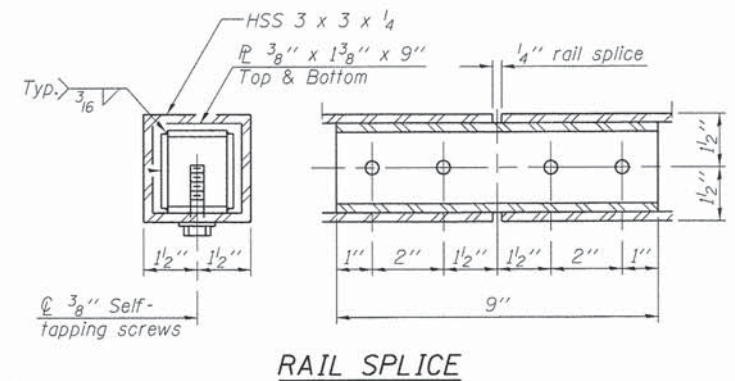

**RAIL SPLICE**

**NOTES**

Railing shall be according to Section 509 of the Standard Specifications, except as noted, and will be paid for at the Contract Unit Price per foot for Pedestrian Rail (Special).  
Hollow structural sections shall conform to the requirements of ASTM designation A 500, Grade B, structural steel tubing.  
All other steel shapes and plates shall conform to the requirements of AASHTO M 270 Grade 36.  
If the option of drilling and epoxy grouting the anchor rods is chosen, the Contractor shall use the capsule or the adhesive cartridge type anchor rods that have been previously tested and given a prior approval by the Department. The Contractor shall install these anchor rods in pre-drilled holes according to the manufacturer's recommendations and procedures. The capsule or the adhesive cartridge shall be sealed with pre-measured amounts of the adhesive chemical.  
Space reinforcement to miss anchor rods.  
All post, railing, pickets, and splices be powder coated black. The powder coating system to be used shall be approved by the engineer prior to the coating process.  
In lieu of the cast-in-place anchor device shown, the Contractor has the option of drilling and epoxy grouting 5#8" anchor rods. Embedment shall be according to the manufacturer's specifications.  
Horizontal rails shall be parallel to finish grade/ sidewalk.  
All post shall be vertical.

**RETAINING WALL DETAILS  
JOHNSBURG ROAD (FAU ROUTE 0168)  
SECTION NO. 05-00314-00-WR  
McHENRY COUNTY**

COMPANY NAME: HRGreen  
PROJECT CONTACT: HRGreen.com  
DATE PLOTTED: 10/24/2013 10:08:08 PM  
FILE NAME: 080622-WR-01.dgn  
PLOT DRIVER: pdfplot  
PER TABLE: standard-trans.tbl

**HRGreen**  
Illinois Professional Design Firm  
#184-001322

USER NAME = gfour	DESIGNED - JPG	REVISED -
PLOT SCALE = NTS	CHECKED - RGD	REVISED -
PLOT DATE = 10/24/2013	DRAWN - WJH	REVISED -
	CHECKED - 10/24/13	REVISED -

**STATE OF ILLINOIS  
DEPARTMENT OF TRANSPORTATION**

SHEET NO. SC-09 OF SC-10 SHEETS

F.A. RTE.	SECTION	COUNTY	TOTAL SHEETS	SHEET NO.
0168	05-00314-00-WR	McHENRY	120	82
CONTRACT NO. 63870				
ILLINOIS FED. AID PROJECT #FEDPROJN08				

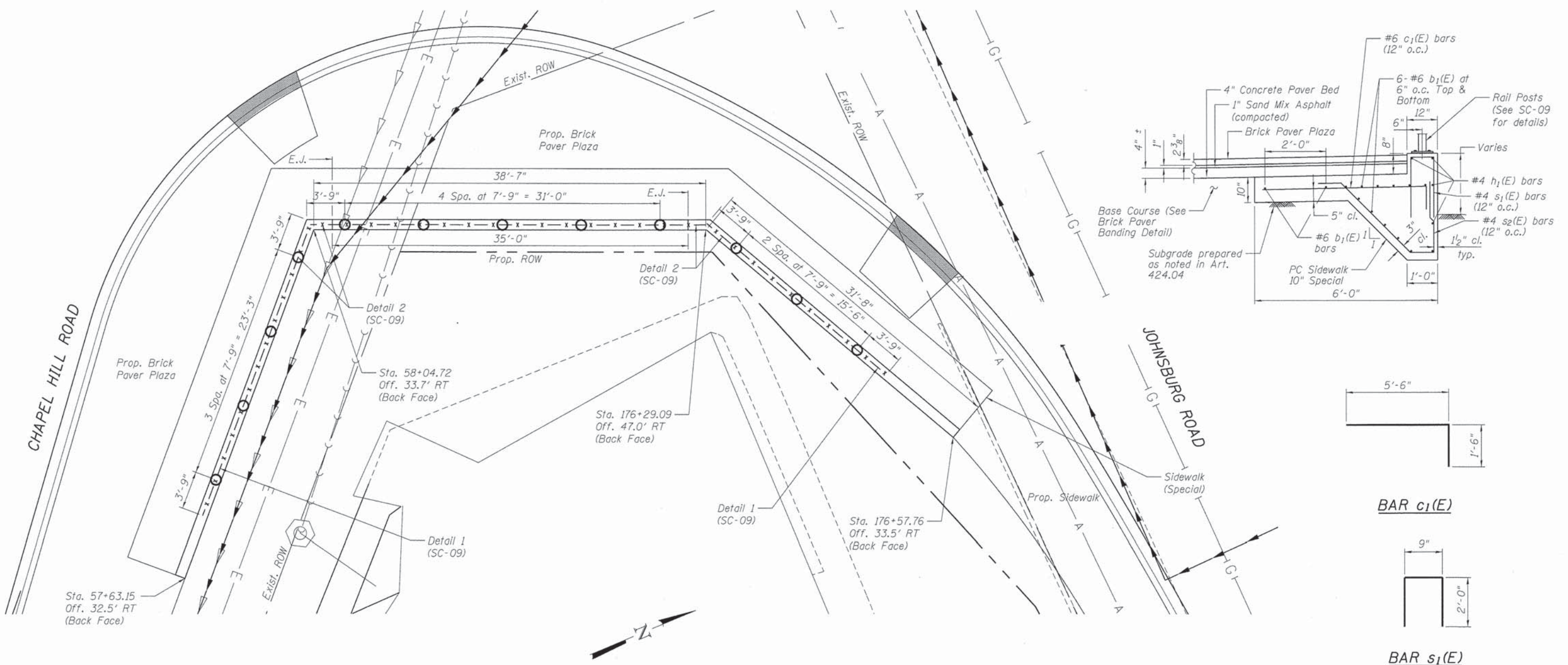

**TOTAL BILL OF MATERIAL**

ITEM	UNIT	TOTAL
PC Sidewalk 10 Inch Special	Sq. Ft.	663
Structure Excavation	Cu. Yd.	43
Pedestrian Rail (Special)	Foot	87

**BILL OF MATERIAL**

Cost shall be included in PC Conc Sidewalk 10 SP

Bar	No.	Size	Length	Shape
b <sub>1</sub> (E)	42	#6	40'-0" *	—
c <sub>1</sub> (E)	106	#6	7'-0"	┌
h <sub>1</sub> (E)	12	#4	40'-0" *	—
s <sub>1</sub> (E)	106	#4	4'-9"	┌
s <sub>2</sub> (E)	106	#4	7'-0"	┌

\* Supply 40'-0" long and trim only as needed to fit in forms.

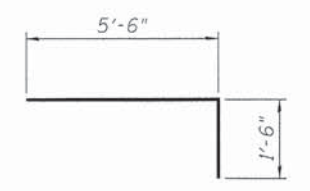

**BAR c<sub>1</sub>(E)**

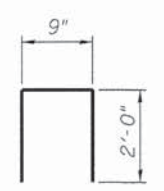

**BAR s<sub>1</sub>(E)**

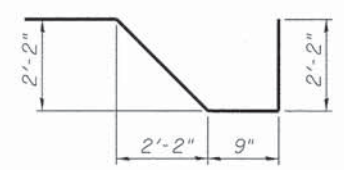

**BAR s<sub>2</sub>(E)**

**GENERAL PLAN  
SIDEWALK (SPECIAL)  
JOHNSBURG ROAD (FAU ROUTE 0168)  
SECTION NO. 05-00314-00-WR  
McHENRY COUNTY**

**Notes:**  
Station and offsets are based of the proposed Johnsburg Road and Chapel Hill Road alignments.  
Contractor shall verify the top of post elevations with actual field conditions.

PC Conc Sidewalk 10 SP shall be constructed as detailed herein. Cost of Reinforcement and Concrete shall be included in the square foot unit price for PC Conc Sidewalk 10 SP. Construction in accordance with Sections 424, 503 and 508.

Excavation required for installation of Portland Cement Concrete Sidewalk, 10 inch, Special shall be done in accordance with the applicable portions of Section 502 of the Standard Specifications and will be paid for as Structure Excavation.

COMPANY NAME: HRGreen  
PROJECT CONTACT: gfouris  
DATE PLOTTED: 10/24/2013 10:08:18 PM  
FILE NAME: 080622-gpe-05.dgn  
PLOT DRIVER: pdf.plt  
PEN TABLE: standard-11rns.tbl



USER NAME = gfouris	DESIGNED - JPG	REVISED -
	CHECKED - RGD	REVISED -
PLOT SCALE = NTS	DRAWN - WJH	REVISED -
PLOT DATE = 10/24/2013	CHECKED - 10/24/13	REVISED -

**STATE OF ILLINOIS  
DEPARTMENT OF TRANSPORTATION**

SHEET NO. SC-10 OF SC-11 SHEETS

F.A. RTE.	SECTION	COUNTY	TOTAL SHEETS	SHEET NO.
0168	05-00314-00-WR	McHENRY	120	83
CONTRACT NO. 63870				
ILLINOIS FED. AID PROJECT #FEDPROJNO#				



Illinois Department  
of Transportation  
Division of Highways  
SAM Consultants, Inc.

### SOIL BORING LOG

Page 1 of 1

Date 1/19/10

ROUTE Johnsburg Road DESCRIPTION On turn lane from Johnsburg to Chapel Hill Road LOGGED BY AR

SECTION \_\_\_\_\_ LOCATION Southwest of intersection, SEC. 13, TWP. T45N, RNG. R8E

COUNTY McHenry DRILLING METHOD Hollow Stem Auger HAMMER TYPE Automatic

STRUCT. NO. _____	D E P T H	B L O W S	U C S Qu	M O I S T	Surface Water Elev. _____ ft	
Station _____					Stream Bed Elev. _____ ft	
BORING NO. <u>B-5</u>	ft	(ft)	(bl)	(tsf)	(%)	Groundwater Elev.: _____
Station <u>174+50</u>						First Encounter <u>743.5</u> ft
Offset <u>30.00ft Right</u>						Upon Completion <u>745.5</u> ft
Ground Surface Elev. <u>754.50</u>						After _____ Hrs. _____ ft

13" ASPHALT PAVEMENT						
	753.40					
FILL; made with brown sand, clay and stones		30				
		20				
		10				
SILTY CLAY LOAM with sand; gray brown; moist; soft; (CL-ML) - A-5		7				
		2				
		3				
SAND; brown; fine grained with occasional stones; moist to saturated; loose; (SP) - A-2		3				
		4				
		3				
		2				
		3				
		2				
Encountered water at 11 feet		2				
		1				
		2				
		2				
		2				
		2				
		3				
		3				
		2				
		2				
		2				
		3				
		3				
		2				
		2				
		2				
		3				
		3				
		2				
		2				
		2				
		3				
		3				
		2				
		2				
		2				
		3				
		3				
		2				
		2				
		2				
		3				
		3				
		2				
		2				
		2				
		3				
		3				
		2				
		2				
		2				
		3				
		3				
		2				
		2				
		2				
		3				
		3				
		2				
		2				
		2				
		3				
		3				
		2				
		2				
		2				
		3				
		3				
		2				
		2				
		2				
		3				
		3				
		2				
		2				
		2				
		3				
		3				
		2				
		2				
		2				
		3				
		3				
		2				
		2				
		2				
		3				
		3				
		2				
		2				
		2				
		3				
		3				
		2				
		2				
		2				
		3				
		3				
		2				
		2				
		2				
		3				
		3				
		2				
		2				
		2				
		3				
		3				
		2				
		2				
		2				
		3				
		3				
		2				
		2				
		2				
		3				
		3				
		2				
		2				
		2				
		3				
		3				
		2				
		2				
		2				
		3				
		3				
		2				
		2				
		2				
		3				
		3				
		2				
		2				
		2				
		3				
		3				
		2				
		2				
		2				
		3				
		3				
		2				
		2				
		2				
		3				
		3				
		2				
		2				
		2				
		3				
		3				
		2				
		2				
		2				
		3				
		3				
		2				
		2				
		2				
		3				
		3				
		2				
		2				
		2				
		3				
		3				
		2				
		2				
		2				
		3				
		3				
		2				
		2				
		2				
		3				
		3				
		2				
		2				
		2				
		3				
		3				
		2				
		2				
		2				
		3				
		3				
		2				
		2				
		2				
		3				
		3				
		2				
		2				
		2				
		3				
		3				
		2				
		2				
		2				
		3				
		3				
		2				
		2				
		2				
		3				
		3				
		2				
		2				
		2				
		3				
		3				
		2				
		2				
		2				
		3				
		3				
		2				
		2				
		2				
		3				
		3				
		2				
		2				
		2				
		3				
		3				
		2				
		2				
		2				
		3				
		3				
		2				
		2				
		2				
		3				
		3				
		2				
		2				
		2				
		3				
		3				
		2				
		2				
		2				
		3				
		3				
		2				
		2				
		2				
		3				
		3				
		2				
		2				
		2				

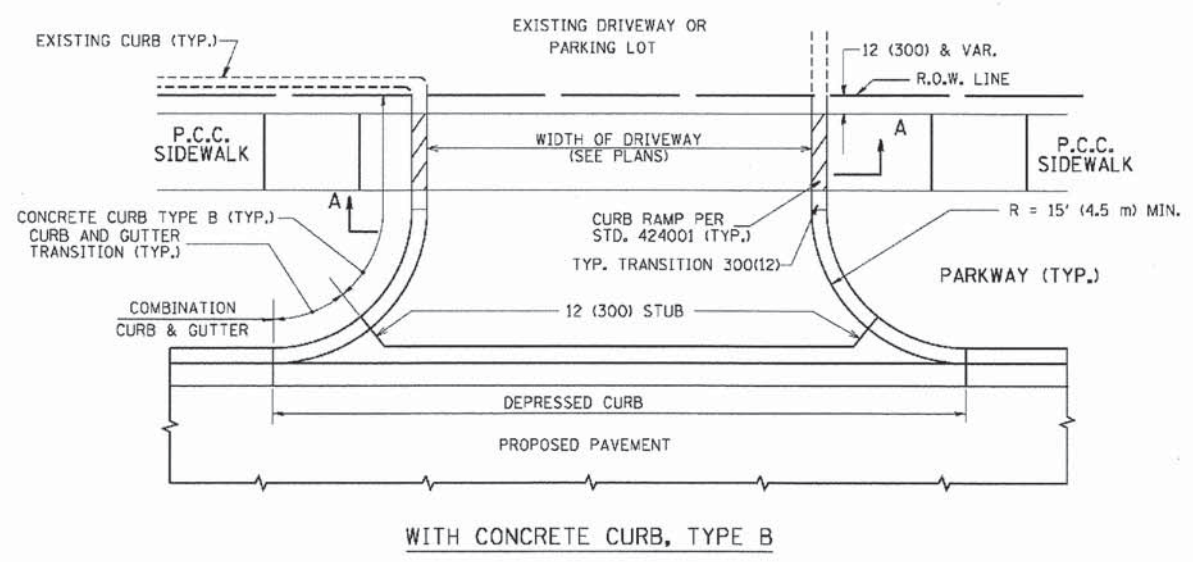

WITH CONCRETE CURB, TYPE B

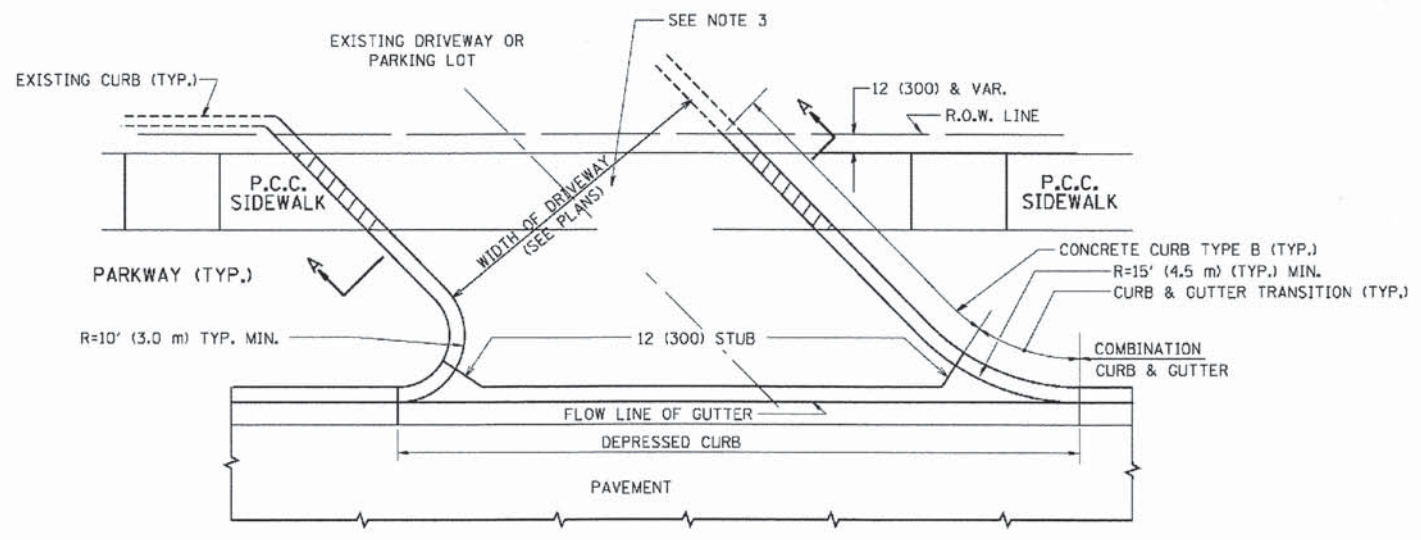

WITH CONCRETE CURB, TYPE B

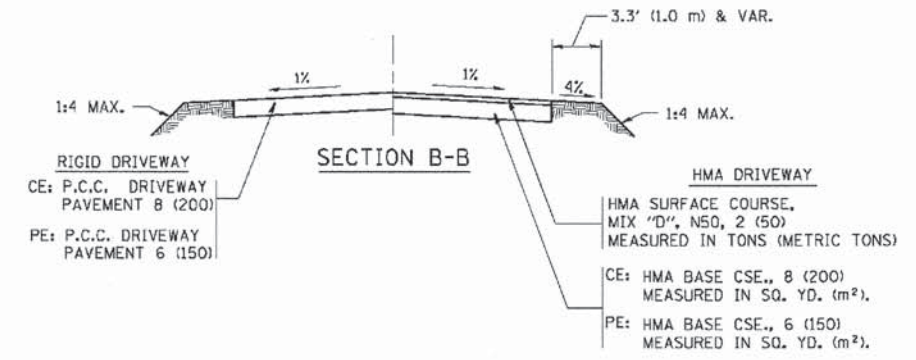
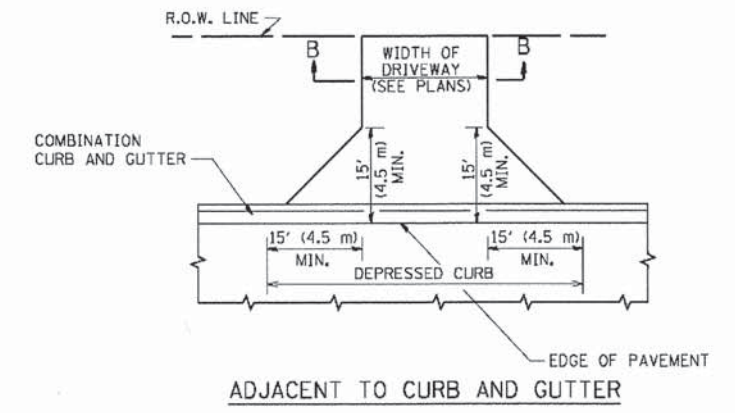
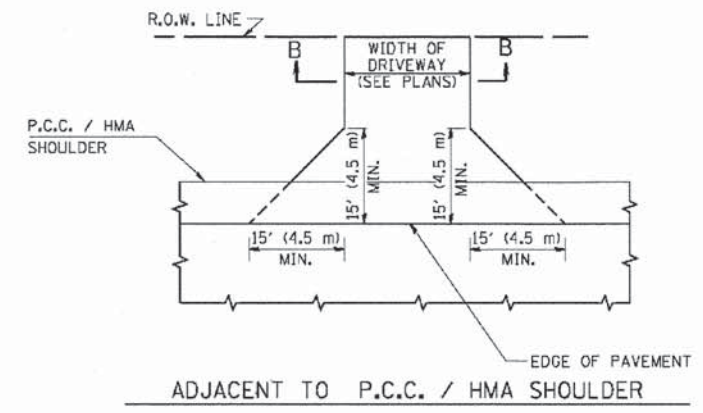
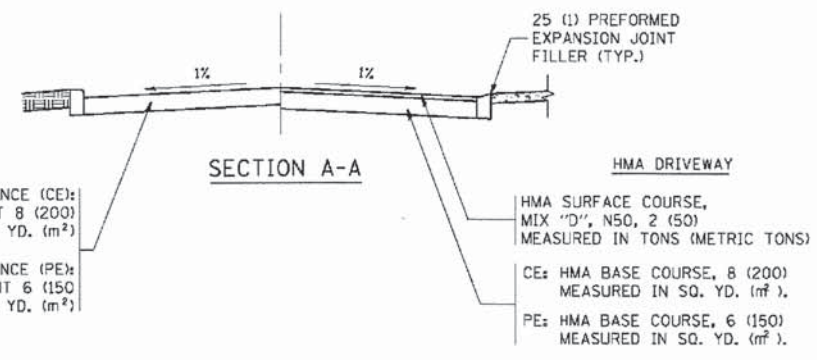

GENERAL NOTES:

DRIVEWAY SLOPES, LOCATIONS, & GEOMETRIC LAYOUT SHALL BE IN ACCORDANCE WITH THE LATEST EDITION OF THE "HANDBOOK FOR POLICY ON PERMITS FOR ACCESS DRIVEWAYS TO STATE HIGHWAYS". FOR FURTHER LAYOUT REQUIREMENTS, REFER TO ILLUSTRATIONS IN THE PERMIT HANDBOOK. DRIVEWAYS SHALL BE REPLACED IN KIND, UNLESS OTHERWISE NOTED ON THE PLANS.

COMMERCIAL DRIVEWAYS SHALL BE CONSTRUCTED WITH CONCRETE CURB, TYPE B RETURNS EXCEPT WHEN THE SIDEWALK EDGE IS 4 FEET (1.2 METERS) OR LESS FROM THE BACK OF CURB, CONSTRUCT A FLARE DRIVEWAY WITHOUT CURB.

THE RESIDENT ENGINEER SHALL CONTACT THE TRAFFIC PERMIT OFFICE AT 847/ 705-4131 FOR ANY QUESTIONS ON DRIVEWAYS SHOWN IN THE PLANS; SPECIFICALLY IN REFERENCE TO ADDITIONAL AND/OR RELOCATION/REMOVAL OF A DRIVEWAY.

COMBINATION CONCRETE CURB & GUTTER SHALL BE MEASURED STRAIGHT ACROSS THE DRIVEWAY. NO ADDITIONAL COMPENSATION WILL BE ALLOWED FOR THE CURB & GUTTER TRANSITION.

1 (25) PREFORMED EXPANSION JOINT FILLER WILL NOT BE PAID SEPARATELY, BUT SHALL BE CONSIDERED INCLUDED IN THE COST OF THE P.C.C. DRIVEWAY PAVEMENT OR P.C.C. SIDEWALK.

WHEN THE P.C.C. SIDEWALK EXTENDS THROUGH THE DRIVEWAY, THE THICKNESS OF THE SIDEWALK IN THE DRIVEWAY AREA SHALL BE THE SAME AS THE DRIVEWAY THICKNESS. SIDEWALK WILL BE PAID FOR AS P.C.C. SIDEWALK OF THE THICKNESS SPECIFIED. SIDEWALK CROSS SLOPE THRU DRIVEWAY AREA TO BE A MAXIMUM OF 1:50.

RURAL FIELD ENTRANCE (FE)  
HMA SURFACE COURSE, MIX 'D', N50, 2 (50) MEASURED IN TONS (METRIC TONS)  
AGGREGATE BASE CSE., TYPE B, 8 (200) MEASURED IN SQ. YD. (m²).

COMPANY NAME: MCHENRY  
PROJECT CONTACT: 10/24/2013 10:06:27 PM  
CLIENT: 080622-001-01.dgn  
DATE PLOTTED: 10/24/2013 10:06:27 PM  
FILE NAME: 080622-001-01.dgn  
PLOT DRIVER: pdf.plt  
PEN TABLE: s:\standard-trans.tbl

FILE NAME =	USER NAME = jaypa	DESIGNED - R. SHAH	REVISED - P. LaFLUER 04-15-03
c:\pwork\pwork\jaypa\d0180315\bd01.dgn		DRAWN -	REVISED - R. BORO 01-01-07
	PLOT SCALE = 50.0000' / 1"	CHECKED -	REVISED - R. BORO 06-11-08
	PLOT DATE = 9/6/2011	DATE - 11-04-95	REVISED - R. BORO 09-06-11

STATE OF ILLINOIS  
DEPARTMENT OF TRANSPORTATION

DRIVEWAY DETAILS - DISTANCE BETWEEN R.O.W. AND FACE OF CURB & EDGE OF SHOULDER >= 15' (4.5 m)			
SCALE: NONE	SHEET NO. 1 OF 1 SHEETS	STA.	TO STA.

F.A.U. RTE.	SECTION	COUNTY	TOTAL SHEETS	SHEET NO.
168	05-00314-03-WR	MCHENRY	120	85
BD0156-07 (BD-01)			CONTRACT NO. 63870	
FED. ROAD DIST. NO. 1 ILLINOIS FED. AID PROJECT				

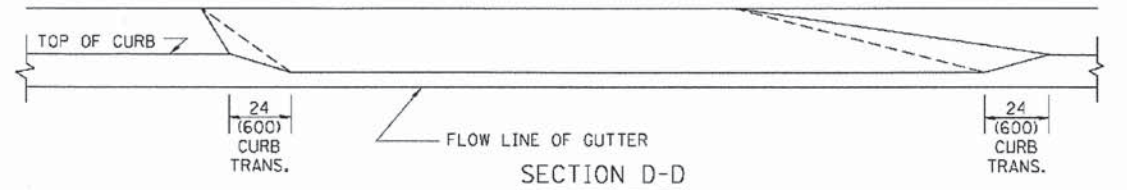
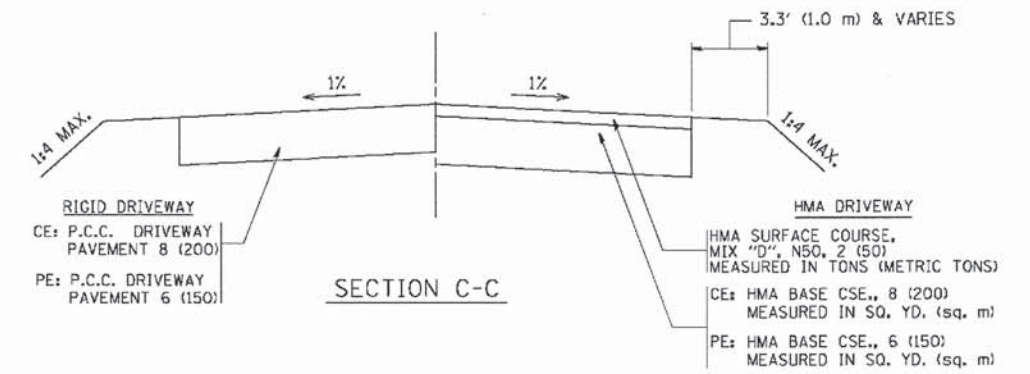
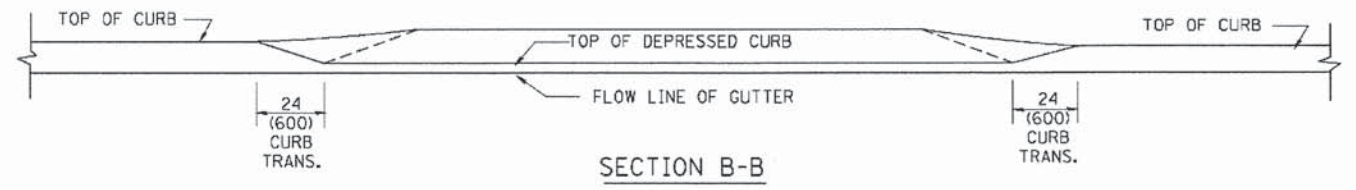
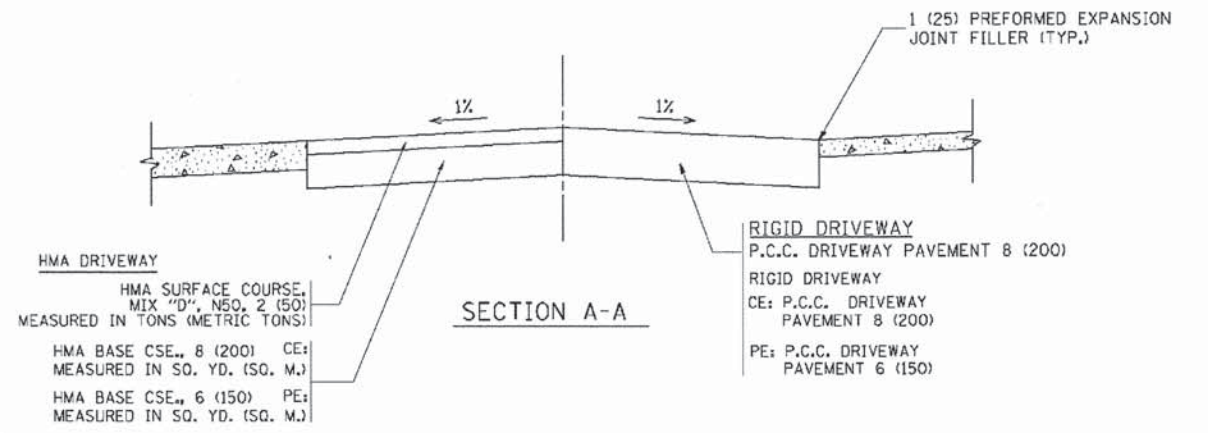
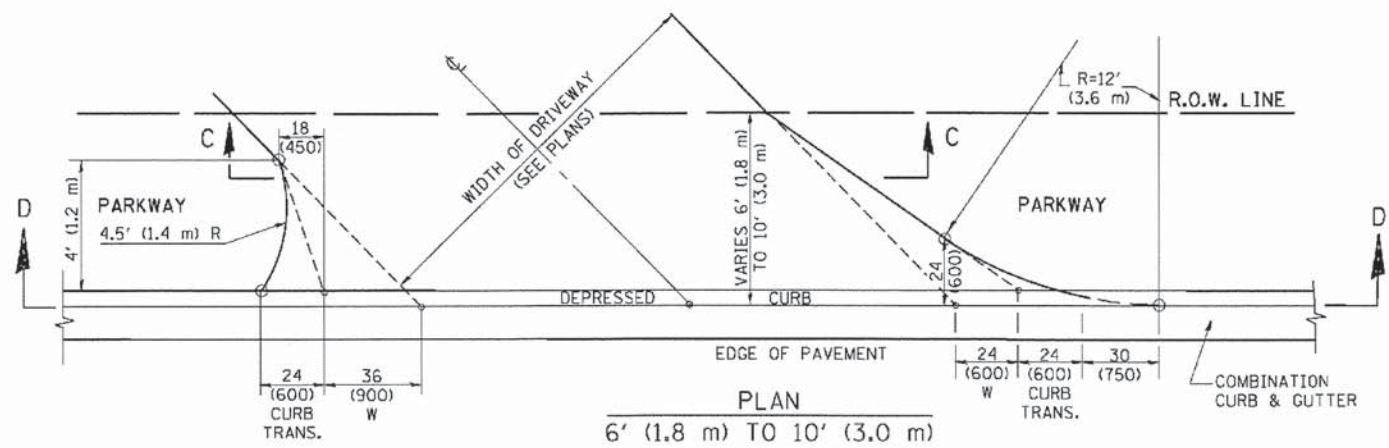
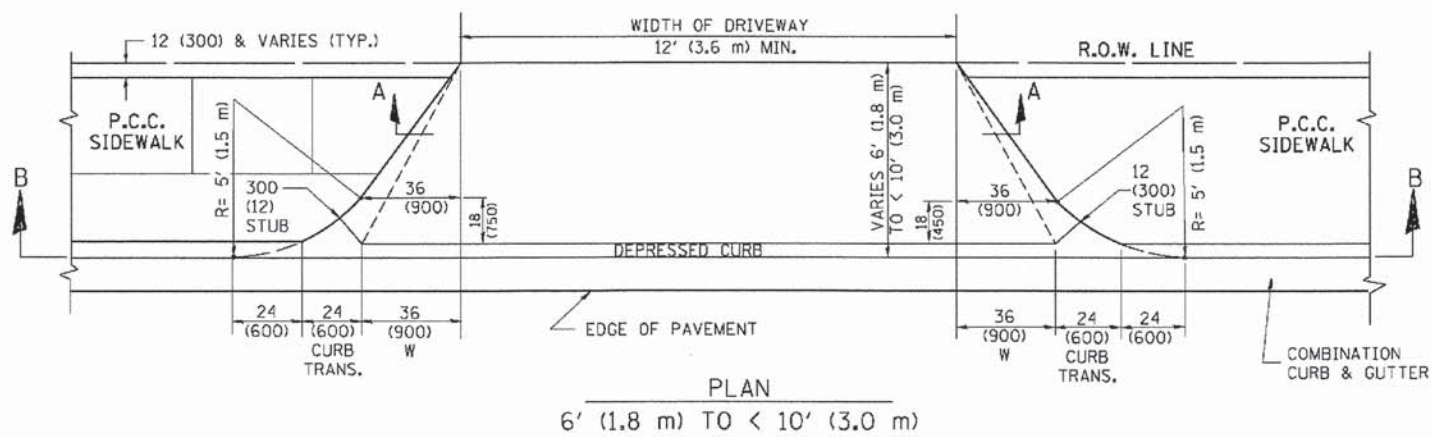
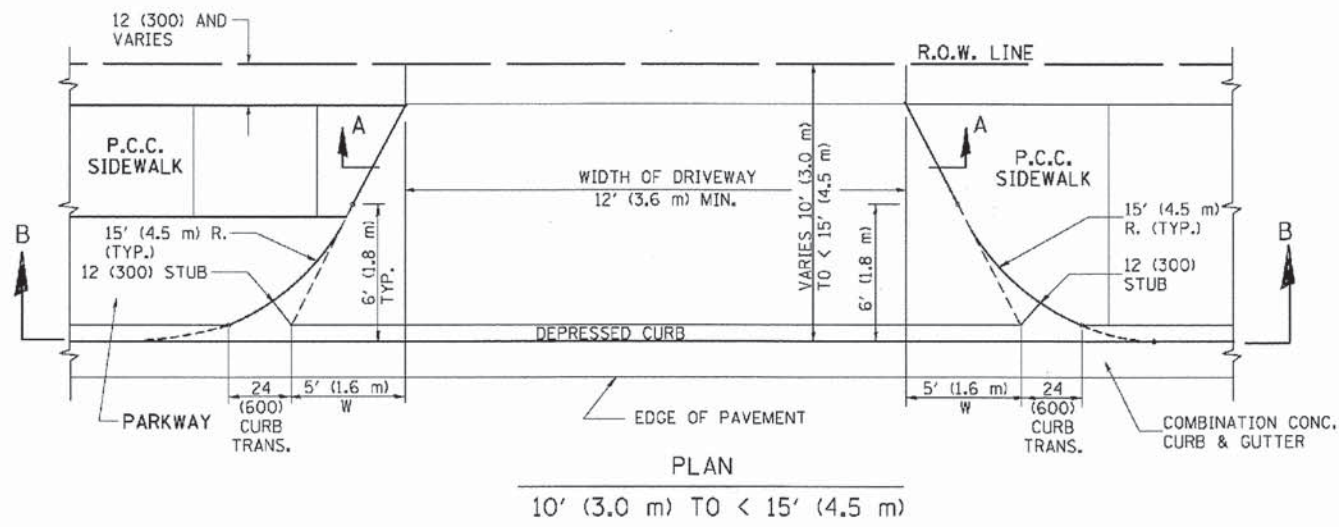

**GENERAL NOTES**

DRIVEWAY SLOPES, LOCATIONS, & GEOMETRIC LAYOUT SHALL BE IN ACCORDANCE WITH THE LATEST EDITION OF THE "HANDBOOK FOR POLICY ON PERMITS FOR ACCESS DRIVEWAYS TO STATE HIGHWAYS". FOR FURTHER LAYOUT REQUIREMENTS, REFER TO ILLUSTRATION 10 IN THE PERMIT HANDBOOK. WHERE SIDEWALKS EXIST, DRIVEWAYS SHALL BE REPLACED WITH RIGID PAVEMENT. WHERE NO SIDEWALKS EXIST, DRIVEWAYS SHALL BE REPLACED IN KIND. SIDEWALK CROSS SLOPE THRU DRIVEWAY AREA TO BE A MAXIMUM OF 1:50.

WHEN THE DISTANCE BETWEEN R.O.W. AND THE BACK OF CURB IS EQUAL TO OR LESS THAN 8' (2.4 m), THE P.C.C. SIDEWALK SHALL EXTEND TO THE BACK OF CURB.

THE RESIDENT ENGINEER SHALL CONTACT THE TRAFFIC PERMIT OFFICE AT 847/ 705-4131 FOR ANY QUESTIONS ON DRIVEWAYS SHOWN IN THE PLANS; SPECIFICALLY IN REFERENCE TO ADDITIONAL AND/OR RELOCATION/REMOVAL OF A DRIVEWAY.

COMBINATION CONCRETE CURB & GUTTER SHALL BE MEASURED STRAIGHT ACROSS THE DRIVEWAY. NO ADDITIONAL COMPENSATION WILL BE ALLOWED FOR THE CURB & GUTTER TRANSITION.

THE 1 (25) PREFORMED EXPANSION JOINT FILLER WILL NOT BE PAID SEPARATELY, BUT SHALL BE CONSIDERED INCLUDED IN THE COST OF THE P.C.C. DRIVEWAY PAVEMENT OR P.C.C. SIDEWALK.

"W" VARIES FROM 36 (900) TO 5' (1.5 m) PROPORTIONAL TO THE LENGTH (L), FROM 6' (1.8 m) TO 10' (3 m).

ALL DIMENSIONS ARE IN INCHES (MILLIMETERS) UNLESS OTHERWISE NOTED.

**STATE OF ILLINOIS  
DEPARTMENT OF TRANSPORTATION**

DRIVEWAY DETAILS		F.A.U. RTE.	SECTION	COUNTY	TOTAL SHEETS	SHEET NO.
DISTANCE BETWEEN ROW AND FACE OF CURB < 15' (4.5 m)		168	05-00314-03-WR	MCHENRY	120	86
SCALE: NONE		BD400-02 (BD-02)		CONTRACT NO. 63870		
SHEET NO. 1 OF 1 SHEETS		FED. ROAD DIST. NO. 1 (ILLINOIS) FED. AID PROJECT				

COMPANY NAME: MCHENRY  
PROJECT CONTACT: 05-00314-03-WR  
DATE PLOTTED: 10/24/2013 10:06:32 PM  
FILE NAME: 080622-001-02.dgn  
PLOT DRIVER: pdf.plt  
PEN TABLE: standard-trans.tbl

FILE NAME =	USER NAME = lsgao	DESIGNED - R. SHAH	REVISED - M. GOMEZ 04-06-01
es:\pvc\work\pvd\dot\lsgao\08188315\bd02.dgn		DRAWN -	REVISED - P. LOFLEUR 04-15-03
	PLOT SCALE = 50.0000' / 1" =	CHECKED -	REVISED - R. BORO 01-01-07
	PLOT DATE = 10/28/2011	DATE - 11-06-95	REVISED - R. BORO 09-06-11

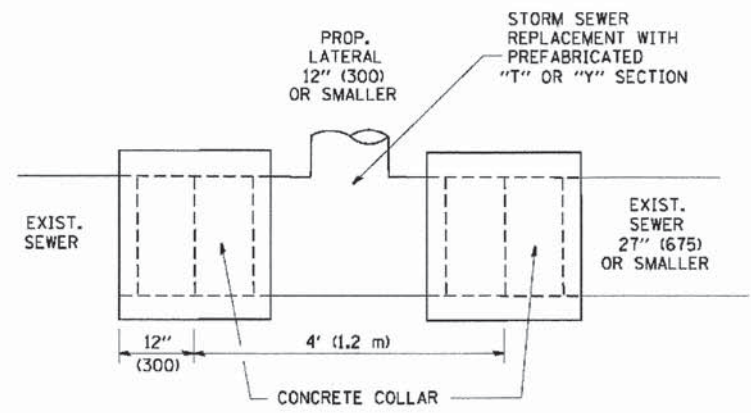

DETAIL "A"

LATERAL CONNECTION TO EXISTING SEWER OF 27" (675) OR SMALLER

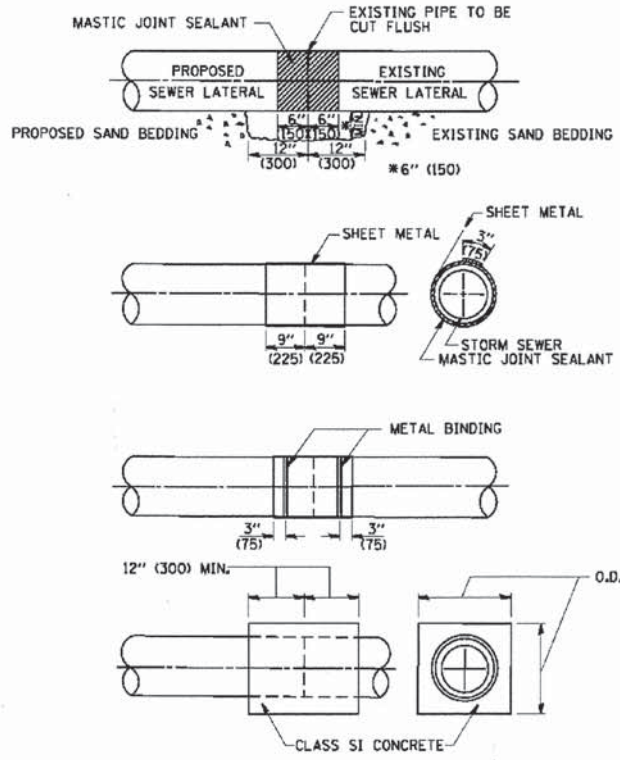

DETAIL "B"

CLASS SI CONCRETE COLLAR

CONSTRUCTION SEQUENCE

1. CUT THE EXISTING END OF THE PIPE SO AS TO PRESENT A FLUSH BUTT JOINT. BRUSH AND CLEAN ALL PIPES.
2. APPLY THE MASTIC JOINT SEALANT TO THE FIRST 6" (150) OF EACH PIPE.
3. BUTT THE PIPES TOGETHER LEAVING A MINIMUM OF 12" x 6" (300 x 150) DEEP EXCAVATION UNDER AND AROUND EACH PIPE END.
4. CUT A PIECE OF SHEET METAL GAGE NO. 19 L.I. (0.0418) 18" (450) WIDE BY THE OUTSIDE CIRCUMFERENCE OF THE PIPE PLUS 3" (75) LONG.
5. WRAP THE SHEET METAL AROUND THE PIPES, 9" (225) ON EACH SIDE OF THE JOINT, STARTING AT THE TOP OF THE PIPE.
6. LAP THE SHEET METAL AT LEAST 3" (75) AT THE TOP OF THE PIPE AND PLACE THE MASTIC JOINT SEALANT BETWEEN THE LAP.
7. PLACE TWO METAL BANDS AROUND THE SHEET METAL AND TIGHTEN.
8. WIPE OFF ANY EXCESS MASTIC JOINT SEALANT THAT OZZES OUT FROM BETWEEN THE SHEET METAL AND THE PIPES.
9. PLACE CLASS SI CONCRETE AROUND THE JOINT.

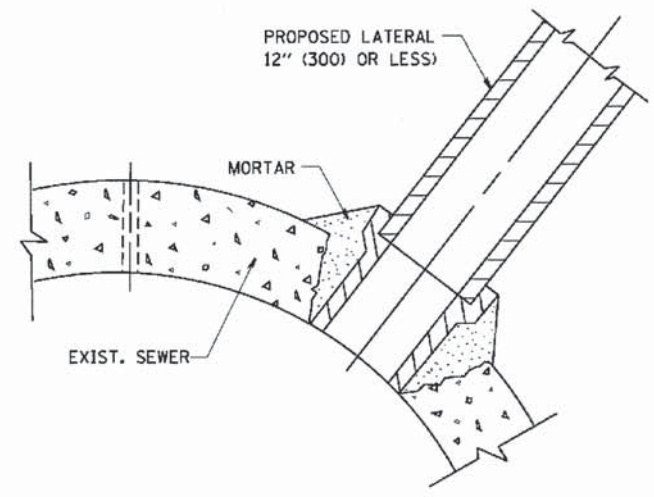

DETAIL "C"

PROPOSED LATERAL CONNECTION TO EXISTING SEWER OF 30" (750) OR LARGER

NOTES

MATERIAL

MATERIAL USED FOR THE TEE OR WYE SECTION SHALL BE COMPATIBLE WITH THE EXISTING STORM SEWER OR THE PROPOSED STORM SEWER.

CONSTRUCTION METHODS

- I. THIS WORK SHALL BE CONSTRUCTED IN CONFORMANCE WITH THE APPLICABLE PORTIONS OF SECTION 550 OF THE STANDARD SPECIFICATIONS.
  - II. CONNECTION TO AN EXISTING STORM SEWER SHALL BE BY EITHER OF THE FOLLOWING METHODS:
    - A) PROPOSED STORM SEWER CONNECTION TO EXISTING SEWER OF 27" (675) OR SMALLER SEE DETAIL "A" AND "B".
    - B) PROPOSED STORM SEWER CONNECTION TO EXISTING SEWER OF 30" (750) OR LARGER SEE DETAIL "C".
- IF THE EXISTING SEWER PIPE IS CRACKED, BROKEN OR OTHERWISE DAMAGED BY THE CONTRACTOR IN MAKING THE CIRCULAR OPENING, THE CONTRACTOR SHALL REPLACE THAT SECTION OF PIPE WITH PIPE EQUAL AND SIMILAR IN ALL RESPECTS TO THE PIPE IN THE EXISTING SEWER, IN A CAREFUL WORKMANLIKE MANNER, WITHOUT EXTRA COMPENSATION.

GENERAL

CARE MUST BE TAKEN TO PREVENT DEBRIS FROM ENTERING THE SEWER. ALL DEBRIS WHICH ENTERS THE SEWER MUST BE REMOVED. THE SEWER MUST BE LEFT CLEAN AND UNOBSTRUCTED UPON COMPLETION OF THE CONTRACT.

CARE MUST BE TAKEN TO PREVENT ANY PART OF THE NEW PIPE CONNECTION FROM PROJECTING INTO THE EXISTING SEWER.

BASIS OF PAYMENT

TEE OR WYE CONNECTIONS SHALL BE PAID FOR AT THE CONTRACT UNIT PRICE EACH FOR STORM SEWER TEE OR WYE OF THE TYPE AND SIZE SPECIFIED IN THE PLANS, THIS PRICE SHALL INCLUDE ALL EXCAVATION OF THE TRENCH, REMOVAL OF THE EXISTING STORM SEWER, FURNISHING AND INSTALLING THE SPECIFIED TEE OR WYE SECTION, FURNISHING AND INSTALLING THE REQUIRED CONCRETE COLLAR, AND ALL OTHER MATERIAL NECESSARY TO COMPLETE THIS WORK AS SHOWN AND SPECIFIED.

REMOVAL AND REINSTALLATION OF EXISTING STORM SEWER ADJACENT TO THE PROPOSED TEE OR WYE SECTION, FOR THE PURPOSE OF FACILITATING THE INSTALLATION OF THE TEE OR WYE SECTION, WILL NOT BE PAID FOR SEPARATELY BUT SHALL BE INCLUDED IN THE UNIT PRICE BID FOR THE WORK.

TRENCH BACKFILL, EXCAVATION IN ROCK AND REMOVAL AND REPLACEMENT OF UNSUITABLE MATERIAL BELOW PLAN BEDDING GRADE WILL BE PAID FOR SEPARATELY.

CONCRETE COLLAR FOR CONNECTING A PROPOSED STORM SEWER TO AN EXISTING STORM SEWER WILL NOT BE PAID FOR SEPARATELY BUT SHALL BE INCLUDED IN THE COST OF THE PROPOSED STORM SEWER.

ALL DIMENSIONS ARE IN INCHES (MILLIMETERS) UNLESS OTHERWISE SHOWN.

COMPANY NAME: MCHENRY  
 PROJECT CONTACT: 05-00314-03-WR  
 CLIENT: 10/24/2013/08:40 PM  
 DATE PLOTTED: 080622-dst-03.dgn  
 FILE NAME: pcf/all  
 PLOT DRIVER: stromdor-frans.tbl  
 PEN TABLE:

FILE NAME =	USER NAME = geglionob	DESIGNED - M. DE YONG	REVISED - M. DE YONG 05-08-92
W:\diststd\22x34\bd87.dgn		DRAWN -	REVISED - R. SHAH 09-09-94
	PLOT SCALE = 50.000 / 1 IN.	CHECKED -	REVISED - R. SHAH 10-25-94
	PLOT DATE = 1/4/2008	DATE - 07-25-90	REVISED - R. SHAH 06-12-96

STATE OF ILLINOIS  
DEPARTMENT OF TRANSPORTATION

DETAIL OF STORM SEWER CONNECTION TO EXISTING SEWER	
SCALE: NONE	SHEET NO. 1 OF 1 SHEETS STA. TO STA.

F.A.U. RTE.	SECTION	COUNTY	TOTAL SHEETS	SHEET NO.
168	05-00314-03-WR	MCHENRY	120	87
BD500-01 (BD-7)			CONTRACT NO.	63870
FED. ROAD DIST. NO. 1 ILLINOIS FED. AID PROJECT				

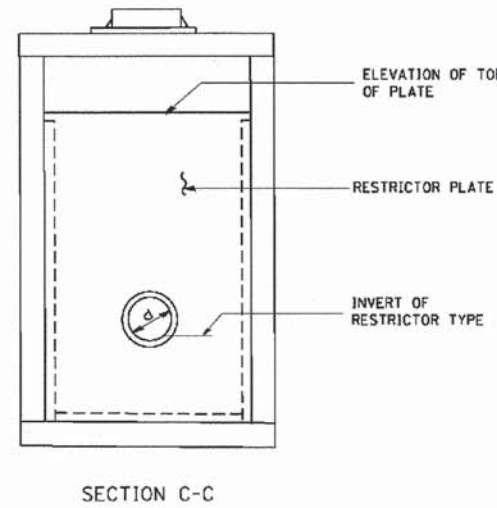
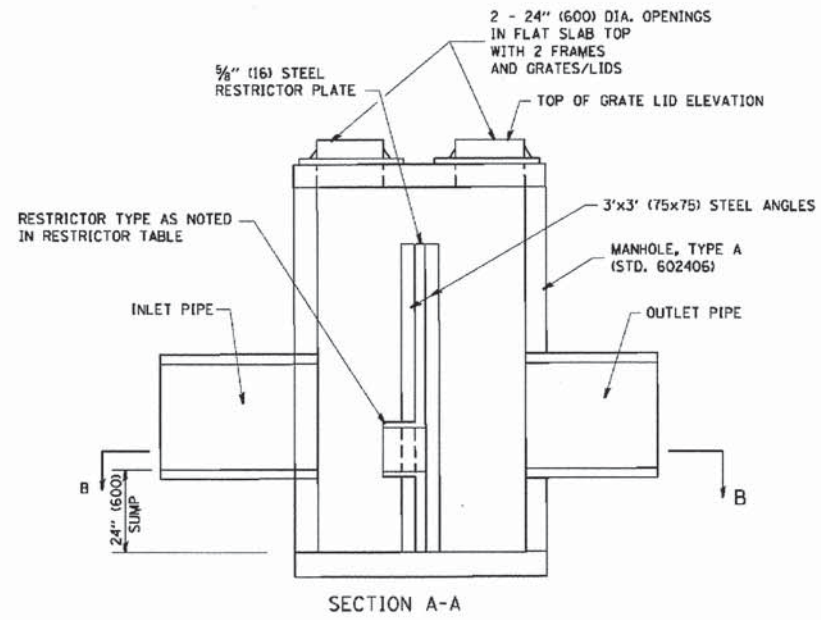
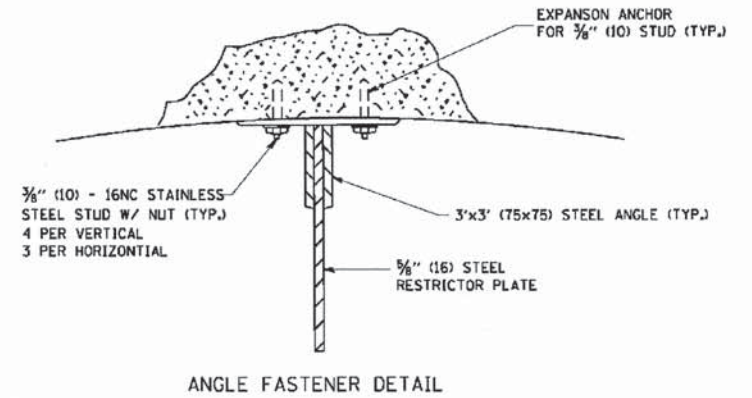
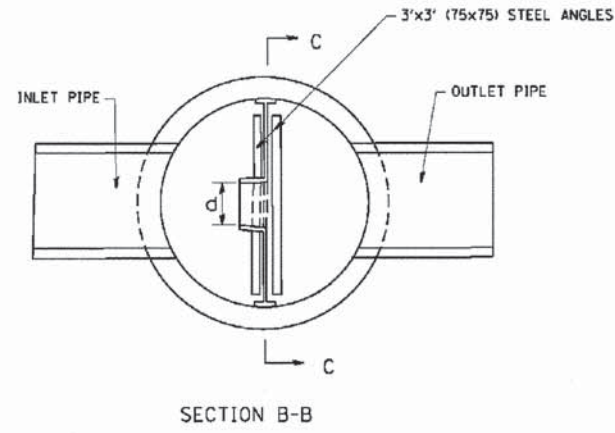
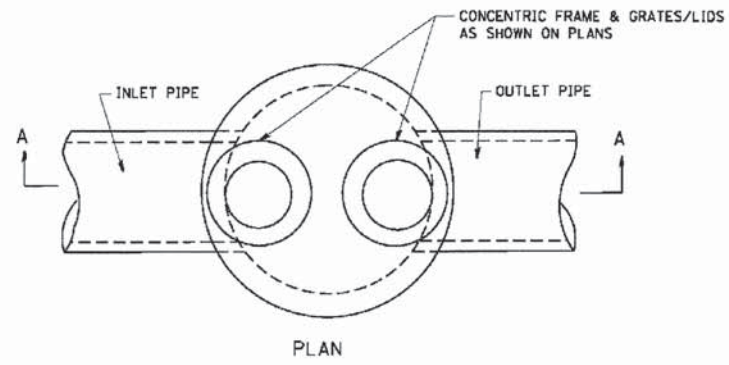

NOTES:

1. ALL STEEL ANGLES AND PLATES TO BE GALVANIZED AFTER FABRICATION.
2. ALL RESTRICTOR PLATES, ANGLES AND HARDWARE TO BE INCLUDED IN THE COST OF THE MANHOLE.
3. BASIS OF PAYMENT: "MANHOLES, TYPE A, 6 FT. (1.8 m)-DIAMETER, TYPE 1 FRAME, CLOSED LID, RESTRICTOR PLATE" EACH

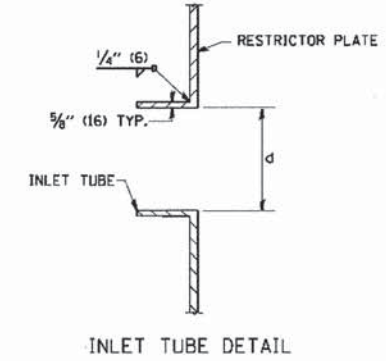

STATION	MANHOLE DIAMETER	FRAME AND GRATE	RESTRICTOR TYPE	INSIDE RESTRICTOR TYPE DIAMETER in. (mm) (d)	INVERT OF RESTRICTOR TYPE 2-YR/(100-YR)	ELEVATION OF TOP OF PLATE OVERFLOW
57+43, 33.4' RT	7'	TICL	3	12", 12"	749.16/(750.42)	752.80

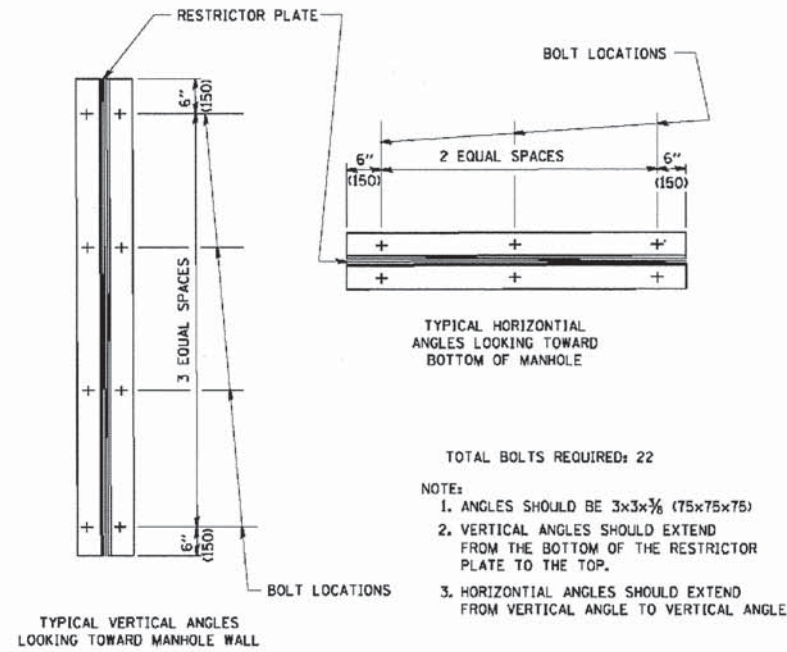

RESTRICTOR TYPE					
1	2	3	4	5	6
RE-ENTRANT TUBE	SHARP EDGED	SQUARE EDGED	RE-ENTRANT TUBE	SQUARE EDGED	ROUNDED
LENGTH: 1/2 TO 1 DIA.		STREAM CLEARS SIDES	LENGTH: 2-1/2 DIA.	LENGTH: 2-1/2 DIA.	
C=.52	C=.61	C=.61	C=.73	C=.82	C=.98

VALUES OF "C" FOR CIRCULAR AND SQUARE ORIFICES

ALL DIMENSIONS ARE IN INCHES (MILLIMETERS) UNLESS OTHERWISE SHOWN.

COMPANY NAME: MCHENRY  
PROJECT CONTACT: 10/24/2003 12:08:45 PM  
CLIENT: 080822-01-05.dgn  
DATE PLOTTED: pdt.cpl  
FILE NAME: s:\ondor-g-trans.tbl  
PLOT DRIVER: s:\ondor-g-trans.tbl  
PEN TABLE:

FILE NAME = W:\diatstd\22x34\bd12.dgn	USER NAME = gglienobt	DESIGNED - R. SHAH	REVISED - R. SHAH 10-25-94
		DRAWN -	REVISED - E. GOMEZ 08-28-00
	PLOT SCALE = 50.000 / / IN.	CHECKED -	REVISED - M. GOMEZ 01-08-01
	PLOT DATE = 1/4/2006	DATE - 09-09-94	REVISED -

STATE OF ILLINOIS  
DEPARTMENT OF TRANSPORTATION

MANHOLE WITH RESTRICTOR PLATE		F.A.U. RTE. 168	SECTION 05-00314-03-WR	COUNTY MCHENRY	TOTAL SHEETS 120	SHEET NO. 88
SCALE: NONE	SHEET NO. 1 OF 1 SHEETS	STA. TO STA.	CONTRACT NO. 63870			

MANHOLE WITH RESTRICTOR PLATE		F.A.U. RTE. 168	SECTION 05-00314-03-WR	COUNTY MCHENRY	TOTAL SHEETS 120	SHEET NO. 88
SCALE: NONE	SHEET NO. 1 OF 1 SHEETS	STA. TO STA.	CONTRACT NO. 63870			

FED. ROAD DIST. NO. 1 ILLINOIS FED. AID PROJECT



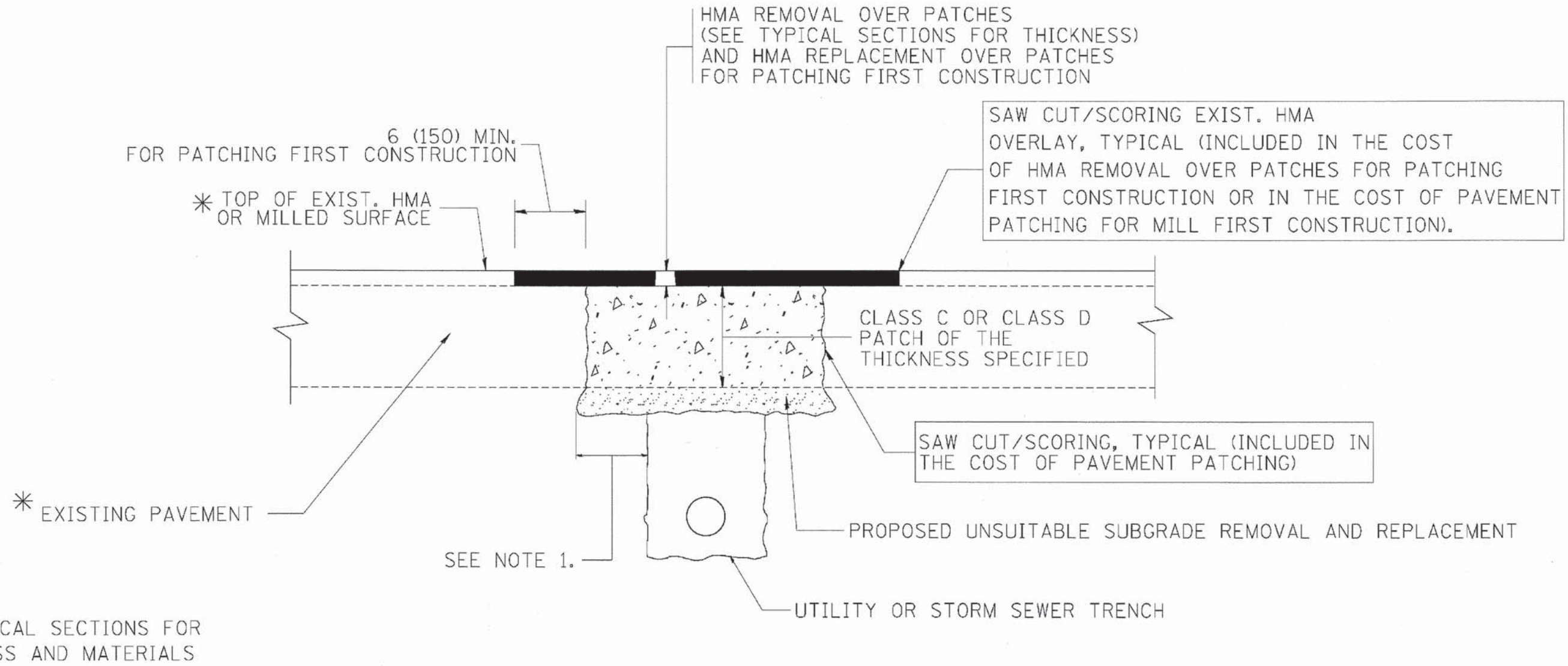

\* SEE TYPICAL SECTIONS FOR THICKNESS AND MATERIALS

**NOTES:**

1. THE WIDTH OF THE FULL DEPTH PATCH OVER A TRENCH SHALL BE 12 (300) WIDER ON EACH SIDE OF THE TRENCH.
2. FOR METHOD OF MEASUREMENT AND BASIS OF PAYMENT, SEE RECURRING SPECIAL PROVISION "PATCHING WITH HOT-MIX ASPHALT OVERLAY REMOVAL".

SEQUENCE OF CONSTRUCTION (PATCHING FIRST)

1. REMOVE THE EXISTING HMA MATERIAL OVER THE AREA TO BE PATCHED.
2. REMOVE AND REPLACE WITH CLASS C OR D PATCH.
3. REPLACE HMA MATERIAL OVER THE AREA TO BE PATCHED.

SEQUENCE OF CONSTRUCTION (MILLING FIRST)

1. MILL HMA FIRST IF THERE IS AT LEAST 4 1/2 INCHES OR MORE OF HMA MATERIAL ON TOP OF THE EXISTING PAVEMENT OR IF THE PAVEMENT IS FULL DEPTH HMA. A MINIMUM OF 2 INCHES OF HMA MATERIAL SHALL BE IN PLACE AFTER MILLING.
2. REMOVE AND REPLACE WITH FULL DEPTH CLASS D PATCHES TO TOP OF MILLED SURFACE.

ALL DIMENSIONS ARE IN INCHES (MILLIMETERS) UNLESS OTHERWISE SHOWN.

COMPANY NAME: MCHENRY  
 PROJECT CONTACT: 10/24/2013 12:08:52 PM  
 CLIENT: 090622-081-06.dgn  
 DATE PLOTTED: pdt/cjt  
 FILE NAME: s:\ondorof-trans.tbl  
 PLOT DRIVER:  
 PEN TABLE:

FILE NAME =	USER NAME = bauerd	DESIGNED - R. SHAH	REVISED - A. ABBAS 04-27-98
cr\projects\diststa22x34\ba22.dgn		DRAWN -	REVISED - R. BORO 01-01-07
	PLOT SCALE = 60.000 / / IN.	CHECKED -	REVISED - R. BORO 09-04-07
	PLOT DATE = 10/27/2008	DATE - 10-25-94	REVISED - K. ENG 10-27-08

**STATE OF ILLINOIS  
DEPARTMENT OF TRANSPORTATION**

<b>PAVEMENT PATCHING FOR HMA SURFACED PAVEMENT</b>			
SCALE: NONE	SHEET NO. 1 OF 1 SHEETS	STA.	TO STA.

F.A.U. RTE.	SECTION	COUNTY	TOTAL SHEETS	SHEET NO.
168	05-00314-03-WR	MCHENRY	120	89
<b>BD400-04 (BD-22)</b>			CONTRACT NO. 63870	
FED. ROAD DIST. NO. 1 ILLINOIS FED. AID PROJECT				

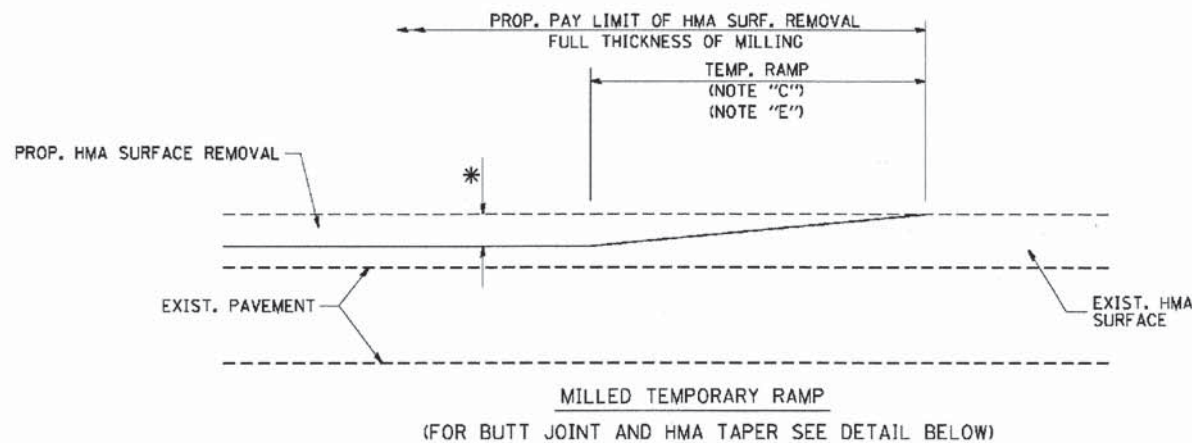

OPTION 1

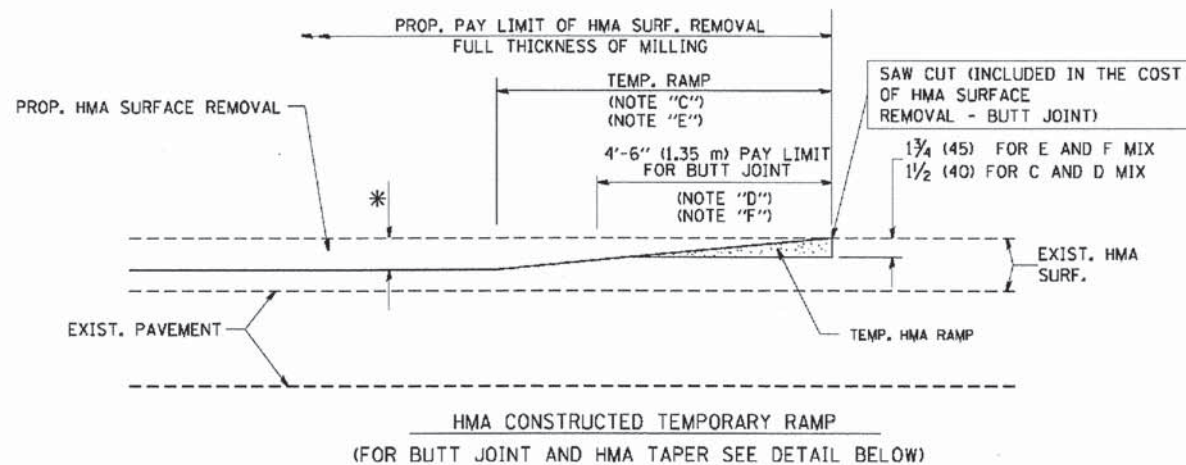

OPTION 2  
TYPICAL TEMPORARY RAMP

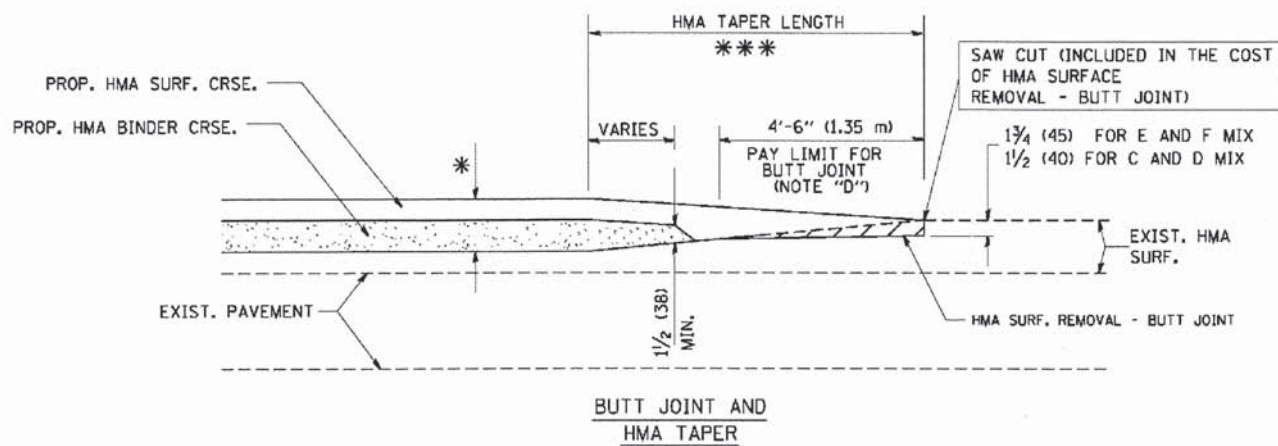

TYPICAL BUTT JOINT AND HMA TAPER  
FOR MILLING AND RESURFACING

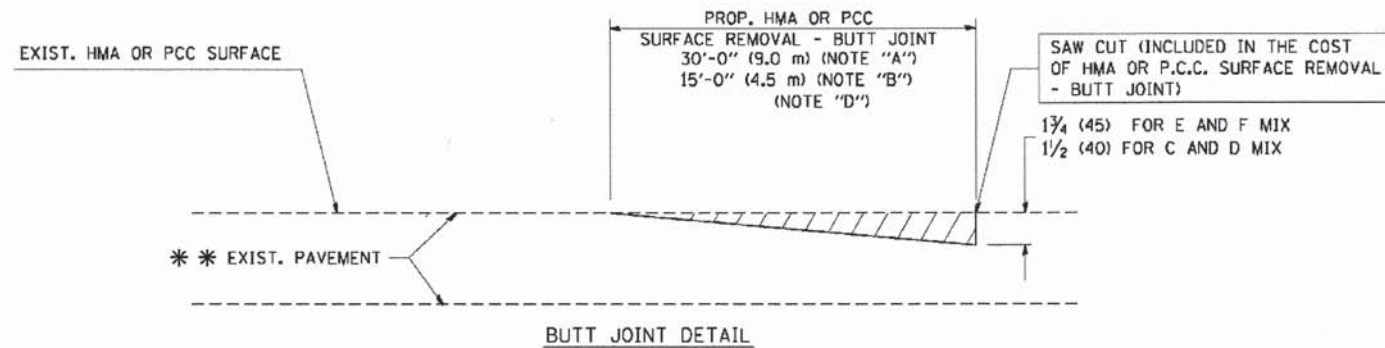

BUTT JOINT DETAIL

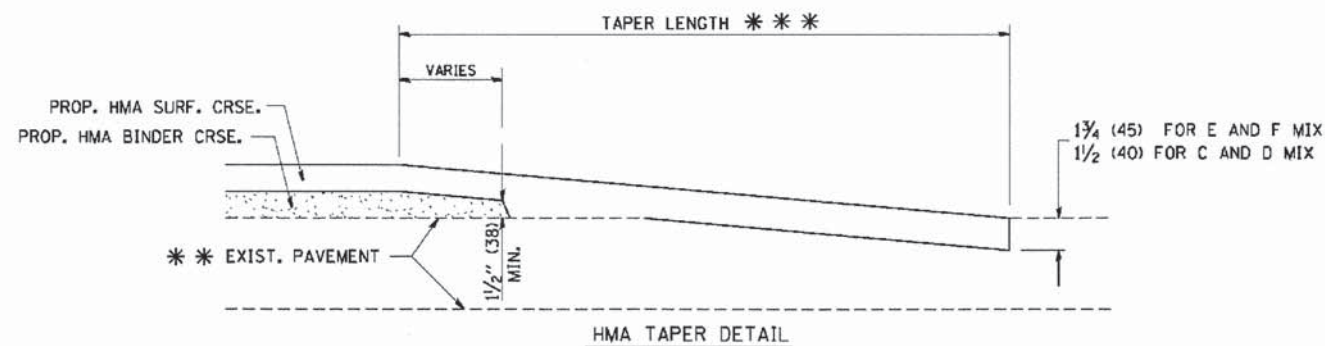

HMA TAPER DETAIL

TYPICAL BUTT JOINT AND HMA TAPER  
FOR RESURFACING ONLY

\*\*\* PC CONCRETE, HMA OR HMA RESURFACED PAVEMENT.

NOTES

- A: MAINLINE ROADWAYS AND MAJOR SIDE ROADS.
  - B: MINOR SIDE ROADS.
  - C: THE TEMP. RAMP SHALL BE CONSTRUCTED IMMEDIATELY UPON REMOVAL OF THE EXISTING HMA SURFACE.
  - D: THE BUTT JOINT SHALL BE CONSTRUCTED IMMEDIATELY PRIOR TO PLACING THE PROPOSED HMA COURSES.
  - E: TAPER THE TEMP. RAMP AT A RATE OF 3'-0" (900 mm) PER 1 INCH (25 mm) OF MILLING THICKNESS.
  - F: INSTALLATION AND REMOVAL OF THE 4'-6" (1.35 m) TEMP. RAMP IS INCLUDED IN COST OF HMA SURFACE REMOVAL - BUTT JOINT
  - G: SEE ARTICLE 406.08 AND 406.14 OF THE STANDARD SPECIFICATIONS FOR "HMA AND/OR PCC SURFACE REMOVAL, BUTT JOINT".
- \* SEE TYPICAL SECTIONS FOR MILLING THICKNESS.
- \*\*\* 20'-0" (6.1 m) PER 1 (25) RESURFACING (NOTE "A")  
10'-0" (3.0 m) PER 1 (25) RESURFACING (NOTE "B")

BASIS OF PAYMENT:

THE BUTT JOINT WILL BE PAID FOR AT THE CONTRACT UNIT PRICE PER SQUARE YARD (SQUARE METER) FOR "HOT-MIX ASPHALT SURFACE REMOVAL - BUTT JOINT" OR FOR "PORTLAND CEMENT CONCRETE SURFACE REMOVAL - BUTT JOINT".

ALL DIMENSIONS ARE IN INCHES (MILLIMETERS) UNLESS OTHERWISE SHOWN.

COMPANY NAME: MCHENRY  
PROJECT CONTACT: 10/24/2013 10:08:58 AM  
CLIENT: 080627-081-07.dgn  
DATE PLOTTED: 08/13/2008  
FILE NAME: pdfLplf  
PLOT DRIVER: s:\standard\forms.tbl  
PEN TABLE:

FILE NAME =	USER NAME = geglienobt	DESIGNED - M. DE YONG	REVISED - R. SHAH 10-25-94
W:\dstsd\22x34\bd32.dgn		DRAWN -	REVISED - A. ABBAS 03-21-97
	PLOT SCALE = 50.0000' / IN.	CHECKED -	REVISED - M. GOMEZ 04-06-01
	PLOT DATE = 1/4/2008	DATE - 06-13-90	REVISED - R. BORO 01-01-07

STATE OF ILLINOIS  
DEPARTMENT OF TRANSPORTATION

BUTT JOINT AND HMA TAPER DETAILS			
SCALE: NONE	SHEET NO. 1 OF 1 SHEETS	STA.	TO STA.

F.A.U. RTE.	SECTION	COUNTY	TOTAL SHEETS	SHEET NO.
168	05-00314-03-WR	MCHENRY	120	90
BD400-05 BD32			CONTRACT NO. 63870	
FED. ROAD DIST. NO. 1 (ILLINOIS) FED. AID PROJECT				

**GENERAL NOTES**

ALTERNATE MATERIAL FOR THE WALLS MAY BE CONCRETE MASONRY UNITS, PRECAST REINFORCED CONCRETE SECTIONS OR CAST-IN-PLACE CONCRETE. THE CAST IRON STEPS AS DETAILED HEREON ARE TYPICAL. STEPS OF OTHER DESIGN AND MATERIAL THAT CONFORM TO THE MINIMUM REQUIREMENTS OF THE STEPS SHOWN MAY BE USED WHEN APPROVED BY THE ENGINEER.

CAST IRON STEPS SHALL BE GRAY IRON CONFORMING TO THE REQUIREMENTS OF ARTICLE 1006.14 OF THE STANDARD SPECIFICATIONS.

STEPS SHALL BE EMBEDDED INTO THE WALL A MINIMUM OF THREE (3) INCHES. STEPS SHALL NOT BE EXTENDED ON THE OUTSIDE.

STEPS SHALL BE OMITTED FOR WORK IN COOK COUNTY WHEN THE DEPTH OF THE MANHOLE IS TEN (10') OR LESS.

IN ADDITION TO THE REQUIREMENTS OF ARTICLE 612.13 OF THE STANDARD SPECIFICATIONS, THE CONTRACT UNIT PRICE FOR MANHOLES, TYPE A, 7'-DIAMETER SHALL INCLUDE THE SAND CUSHION WHEN REQUIRED, FURNISHING AND INSTALLING STEPS WHEN REQUIRED, FURNISHING AND COMPACTING THE SPECIFIED BACKFILL MATERIAL, AND FURNISHING AND INSTALLING FLAT SLAB TOP.

PRECAST FLAT SLAB TOP SHALL CONFORM TO ARTICLES 505.01 THRU 505.05 OF THE STANDARD SPECIFICATIONS EXCEPT THAT THE CONCRETE STRENGTH SHALL BE 4,000 PSI AFTER 28 DAYS. REINFORCEMENT BARS AND WELDED WIRE FABRIC SHALL CONFORM TO THE REQUIREMENTS OF ARTICLE 1006.10. ONLY GRADE 60 REINFORCEMENT BARS WILL BE PERMITTED.

BOTTOM SLAB SHALL BE REINFORCED BY EITHER REINFORCEMENT BARS OR WELDED WIRE FABRIC. THE MINIMUM REINFORCEMENT SHALL BE 0.46 SQUARE INCH PER LINEAR FOOT IN BOTH DIRECTIONS.

JOINT CONFIGURATION AND DIMENSIONS OF FLAT SLAB TOP SHALL MATCH AND FIT THE RISER JOINT DETAIL.

LIFTING DEVICES SHALL BE APPROVED BY THE ENGINEER.

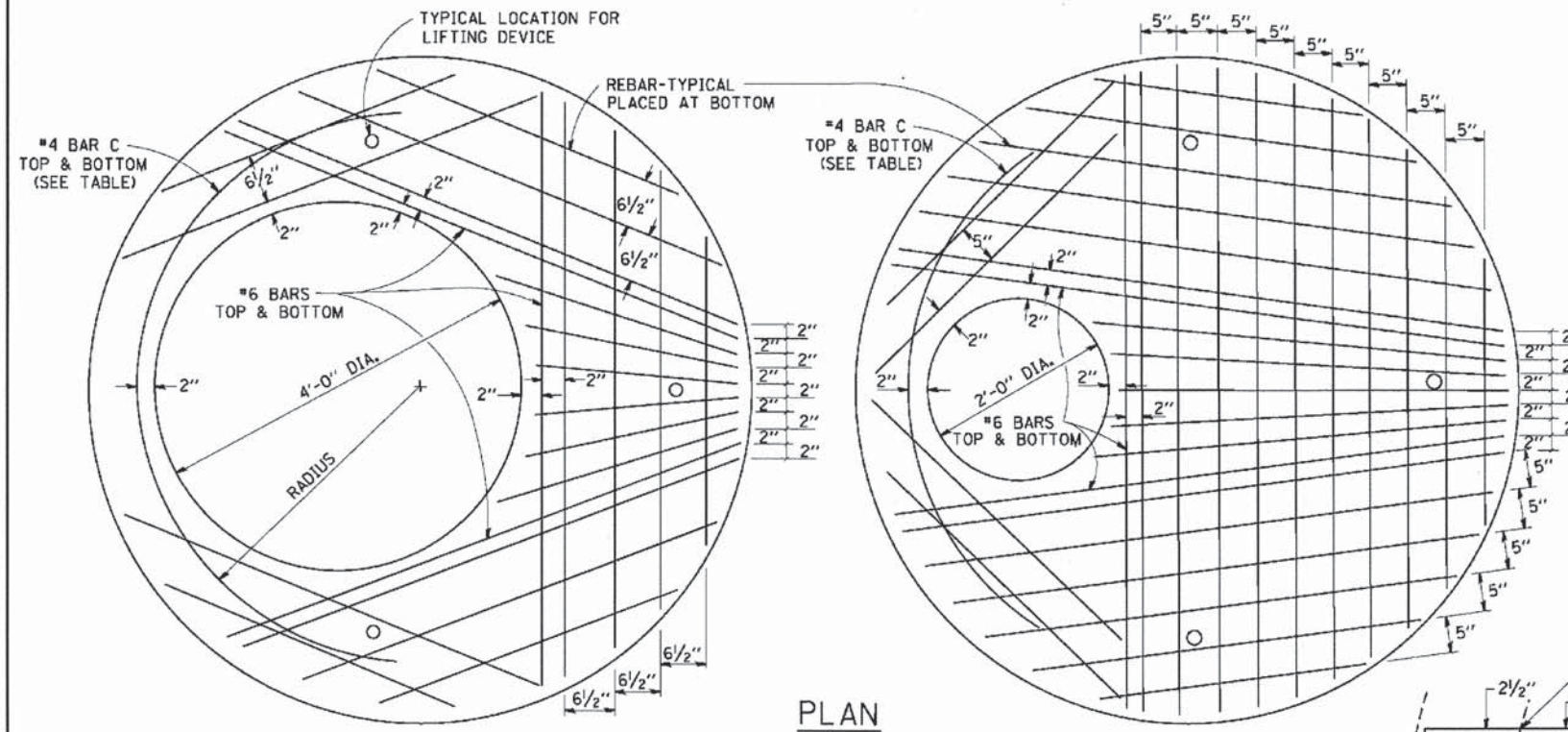

**PLAN**  
SHOWING REBAR REINFORCEMENT

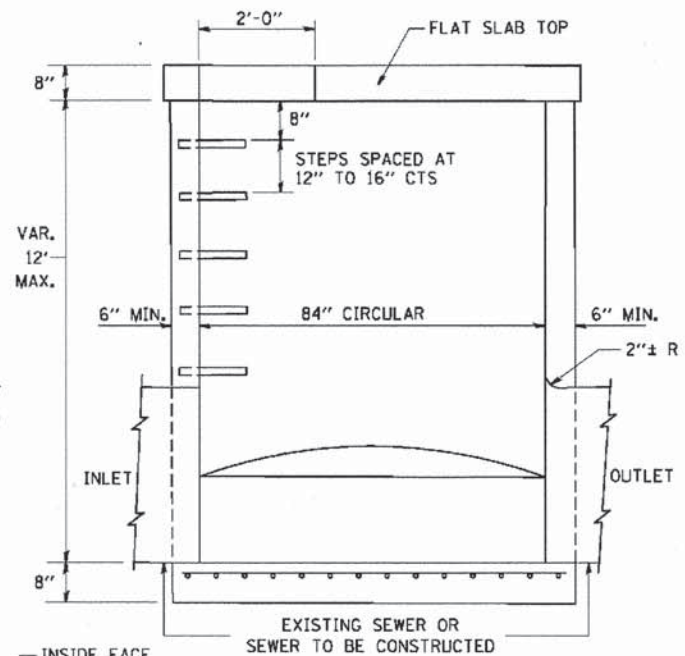

**ELEVATION**

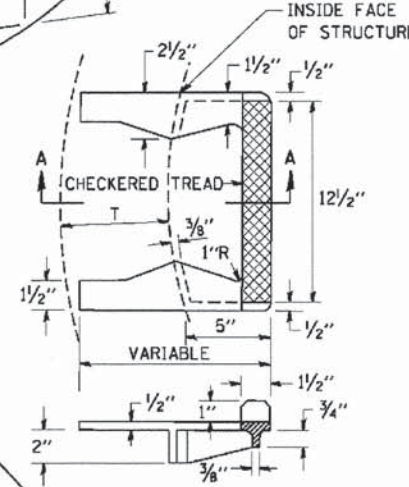

**SEC. A-A**  
**CAST IRON STEPS**

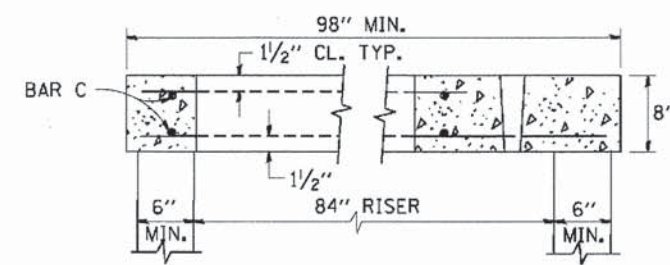

**SECTION B-B**

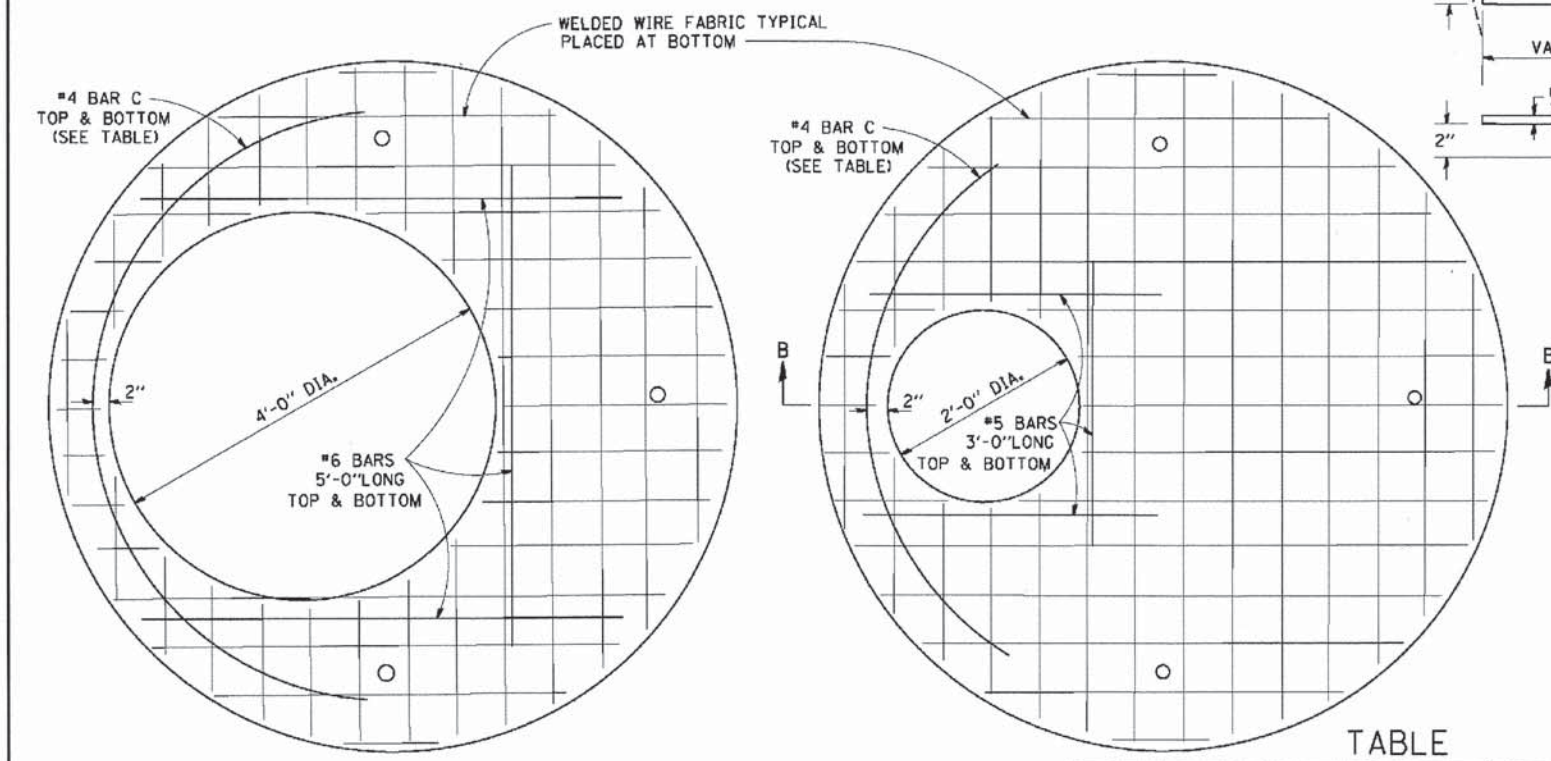

**PLAN**  
SHOWING WELDED WIRE FABRIC REINFORCEMENT

DIAMETER OF OPENING	REINFORCEMENT "A <sub>c</sub> " WWF EACH DIRECTION	OR BAR SIZE	BAR C		
			SIZE	LENGTH	RADIUS
2'-0"	1.06 SQ.IN./LIN.FT.	#6	#4	6'-0"	38"
4'-0"	0.82 SQ.IN./LIN.FT.	#6	#4	9'-0"	38"

ALTERNATE MATERIALS FOR RISERS	(MIN.)
CONCRETE MASONRY UNITS	5"
PRECAST REINFORCED CONCRETE SECTIONS	4"
CAST-IN-PLACE CONCRETE	6"

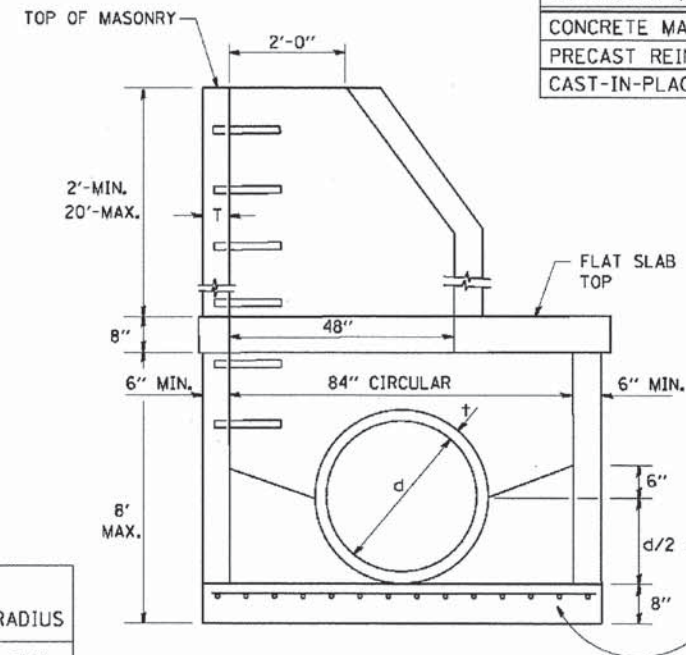

**ELEVATION**

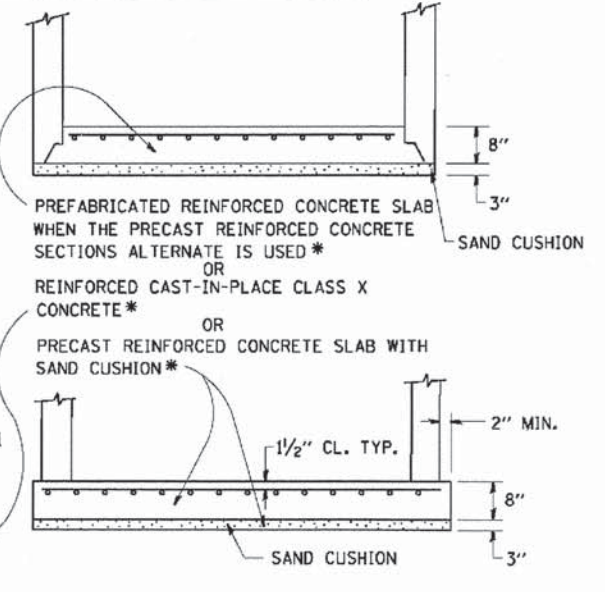

FILE NAME = W:\datastd\22x34\bd37.dgn  
USER NAME = gajlonob  
DESIGNED -  
DRAWN -  
CHECKED -  
DATE = 10-18-02

DESIGNED	REVISOR
-	-
-	-
-	-
-	-

**STATE OF ILLINOIS**  
**DEPARTMENT OF TRANSPORTATION**

**MANHOLE TYPE A**  
**7 FOOT DIAMETER**

F.A.U. RTE.	SECTION	COUNTY	TOTAL SHEETS	SHEET NO.
168	05-00314-03-WR	MCHENRY	120	91
BD600-11 (BD-37)			CONTRACT NO. 63870	
FED. ROAD DIST. NO. 1 (ILLINOIS) FED. AID PROJECT				

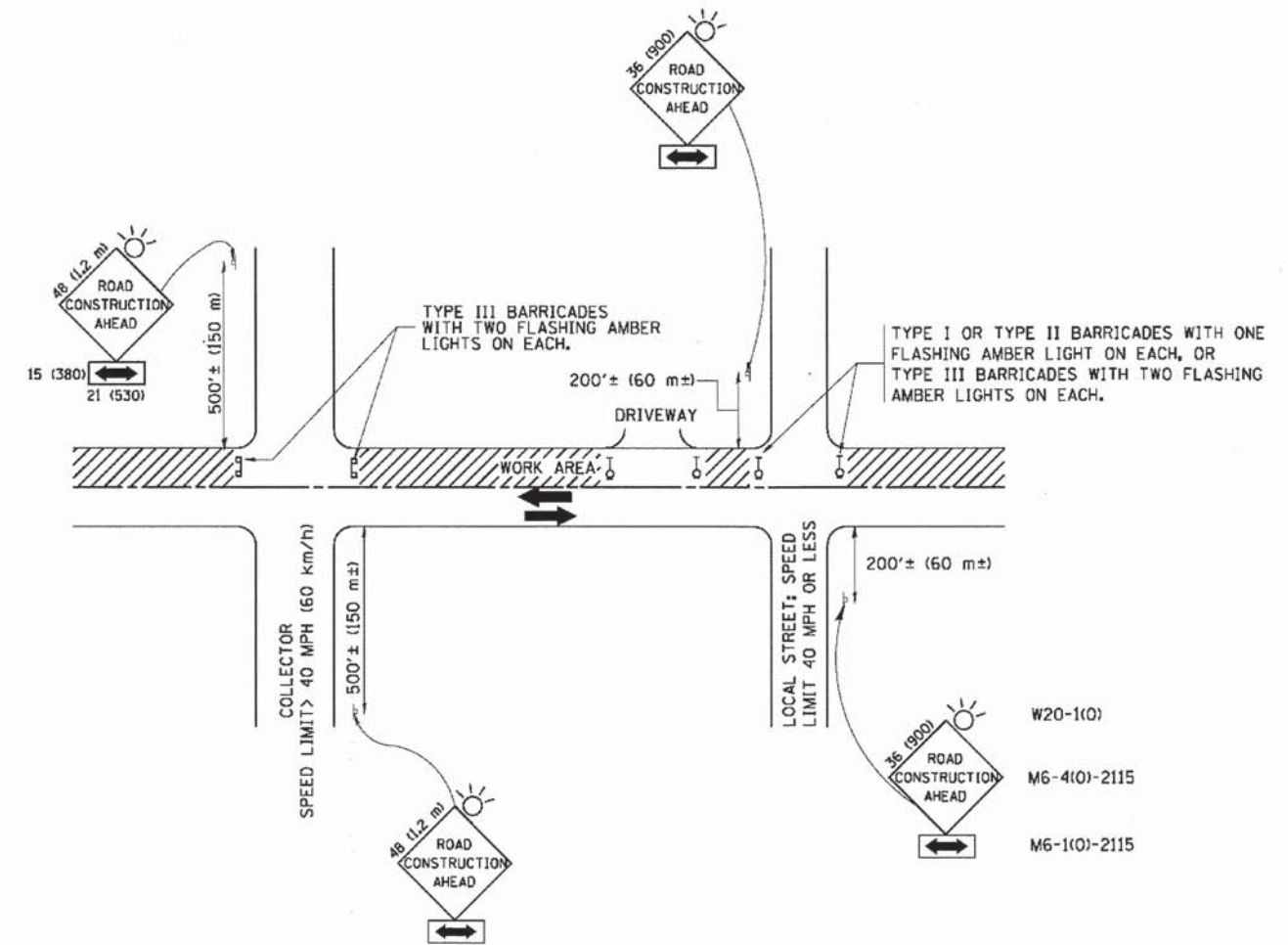

TRAFFIC CONTROL AND PROTECTION FOR SIDE ROADS, INTERSECTIONS, AND DRIVEWAYS

NOTES:

- A. FOR NO LANE RESTRICTION ON THE SIDE ROAD OR DRIVEWAYS
  1. SIDE ROAD WITH A SPEED LIMIT OF 40 MPH (60 km/h) OR LESS AS SHOWN ON THE DRAWING AND AS DIRECTED BY THE ENGINEER:
    - a) ONE ROAD CONSTRUCTION AHEAD SIGN 36 x 36 (900x900) WITH A FLASHER AND FLAG MOUNTED ON IT APPROXIMATELY 200' (60 m) IN ADVANCE OF THE MAIN ROUTE.
    - b) THE CLOSED PORTION OF THE MAIN ROUTE SHALL BE PROTECTED BY BLOCKING WITH TYPE I, TYPE II OR TYPE III BARRICADES, 1/3 OF THE CROSS SECTION OF THE CLOSED PORTION.
  2. SIDE ROAD WITH A SPEED LIMIT GREATER THAN 40 MPH (60 km/h) AS SHOWN ON THE DRAWING AND AS DIRECTED BY THE ENGINEER:
    - a) ONE ROAD CONSTRUCTION AHEAD SIGN 48 x 48 (1.2 m x 1.2 m) WITH A FLASHER MOUNTED ON IT APPROXIMATELY 500' (150 m) IN ADVANCE OF THE MAIN ROUTE.
    - b) THE CLOSED PORTION OF THE MAIN ROUTE SHALL BE PROTECTED BY BLOCKING WITH TYPE III BARRICADES, 1/2 OF THE CROSS SECTION OF THE CLOSED PORTION.
  3. WHEN THE SIDE ROAD LIES BETWEEN THE BEGINNING OF THE MAINLINE SIGNING AND THE WORK ZONE, A SINGLE HEADED ARROW (M6-1) SHALL BE USED IN LIEU OF THE DOUBLE HEADED ARROW (M6-4).
- B. FOR A LANE CLOSURE ON A SIDE ROAD OR DRIVEWAY:
 

USE APPLICABLE PORTIONS OF THE TYPICAL APPLICATION OF TRAFFIC CONTROL DEVICES (STD. 701501, STD. 701606 OR THE APPROPRIATE STANDARD). THE SPACING OF SIGNS AND BARRICADES SHALL BE ADJUSTED FOR FIELD CONDITIONS AS DIRECTED BY THE ENGINEER. THE DIRECTIONAL ARROW SHALL BE COVERED OR REMOVED WHEN NO LONGER CONSISTENT WITH THE SIDE ROAD LANE CLOSURE.
- C. ADVANCE WARNING SIGNS ARE TO BE OMITTED ON DRIVEWAY UNLESS OTHERWISE NOTED.
- D. THE TRAFFIC CONTROL AND PROTECTION FOR SIDE ROADS, INTERSECTIONS, AND DRIVEWAYS SHALL BE INCIDENTAL TO THE COST OF SPECIFIED TRAFFIC CONTROL STANDARDS OR ITEMS.

All dimensions are in millimeters (inches) unless otherwise shown.

COMPANY NAME: GRANDORF TRONIS, INC.  
 PROJECT CONTACT: GRANDORF TRONIS, INC.  
 CLIENT: GRANDORF TRONIS, INC.  
 DATE PLOTTED: 10/24/2013 10:08:12 PM  
 FILE NAME: 080622-dst-11.dgn  
 PLOT DRIVER: pdf24pl  
 PEN TABLE: grandorf-tronis.tbl

FILE NAME =	USER NAME = gaglienobt	DESIGNED - LHA	REVISED - J. OBERLE 10-18-95
W:\diststd\22x34\vol18.dgn		DRAWN -	REVISED - A. HOUSEH 03-06-96
		CHECKED -	REVISED - A. HOUSEH 10-15-96
		DATE - 06-89	REVISED - T. RAMMACHER 01-06-00

STATE OF ILLINOIS  
 DEPARTMENT OF TRANSPORTATION

TRAFFIC CONTROL AND PROTECTION FOR SIDE ROADS, INTERSECTIONS, AND DRIVEWAYS	
SCALE: NONE	SHEET NO. 1 OF 1 SHEETS STA. TO STA.

F.A.U. RTE.	SECTION	COUNTY	TOTAL SHEETS	SHEET NO.
168	05-00314-03-WR	MCHENRY	120	92
TC-10			CONTRACT NO. 63870	
FED. ROAD DIST. NO. 1   ILLINOIS   FED. AID PROJECT				

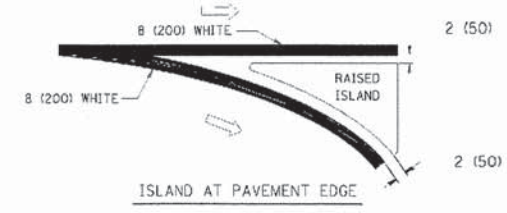
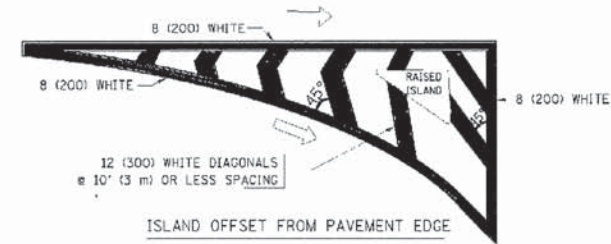
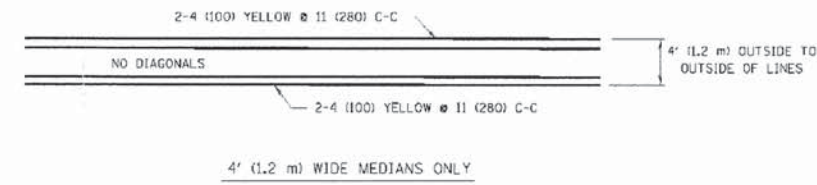
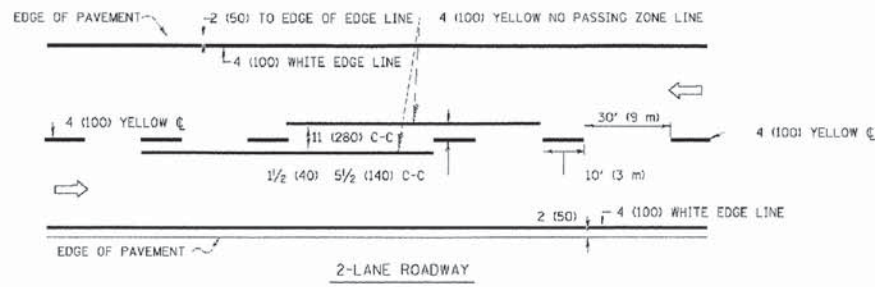

TYPICAL ISLAND MARKING

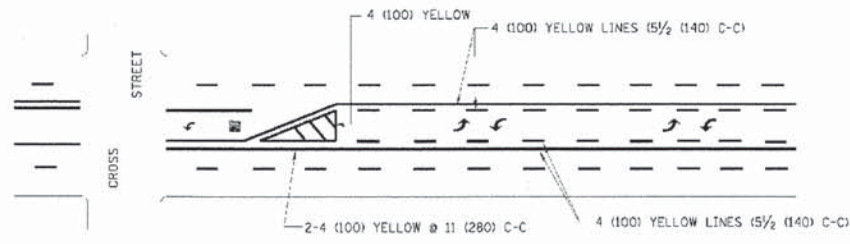
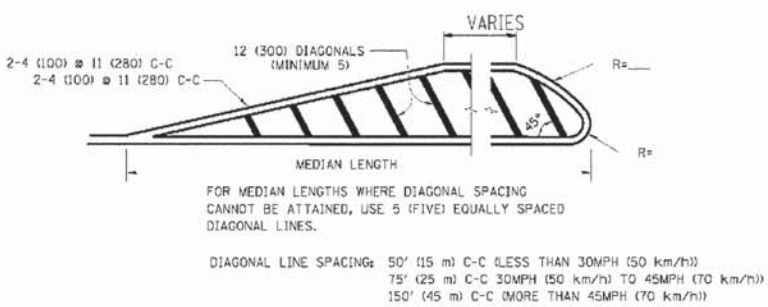
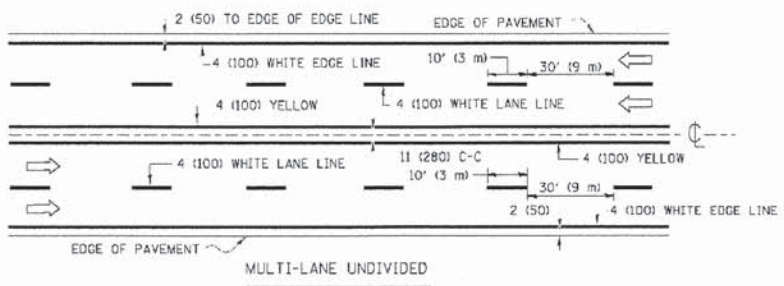

TYPICAL PAINTED MEDIAN MARKING

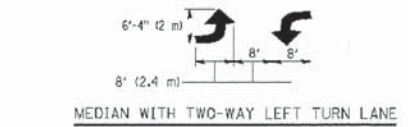
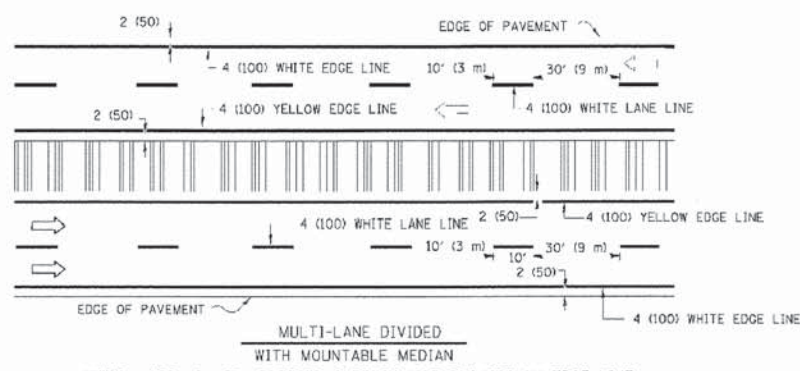

TYPICAL LANE AND EDGE LINE MARKING

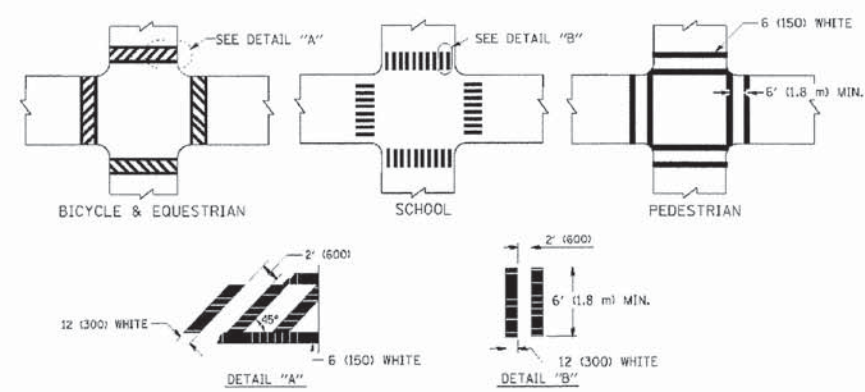

TYPICAL CROSSWALK MARKING

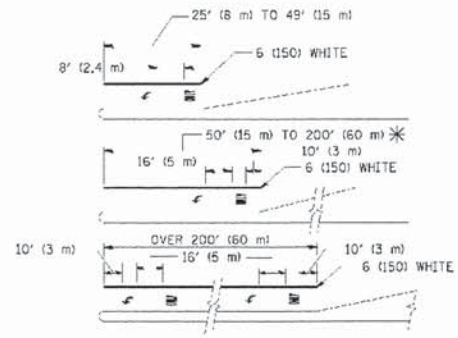

TYPICAL TURN LANE MARKING

TYPE OF MARKING	WIDTH OF LINE	PATTERN	COLOR	SPACING / REMARKS
CENTERLINE ON 2 LANE PAVEMENT	4 (100)	SKIP-DASH	YELLOW	10' (3 m) LINE WITH 30' (9 m) SPACE
CENTERLINE ON MULTI-LANE UNDIVIDED PAVEMENT	2 @ 4 (100)	SOLID	YELLOW	11 (280) C-C
NO PASSING ZONE LINES: FOR ONE DIRECTION FOR BOTH DIRECTIONS	4 (100) 2 @ 4 (100)	SOLID SOLID	YELLOW YELLOW	5 1/2 (140) C-C FROM SKIP-DASH CENTERLINE 11 (280) C-C OMIT SKIP-DASH CENTERLINE BETWEEN
LANE LINES	4 (100) 5 (125) ON FREEWAYS	SKIP-DASH SKIP-DASH	WHITE WHITE	10' (3 m) LINE WITH 30' (9 m) SPACE
DOTTED LINES (EXTENSIONS OF CENTER, LANE OR TURN LANE MARKINGS)	SAME AS LINE BEING EXTENDED	SKIP-DASH	SAME AS LINE BEING EXTENDED	2' (600) LINE WITH 6' (1.8 m) SPACE
EDGE LINES	4 (100)	SOLID	YELLOW-LEFT WHITE-RIGHT	OUTLINE MOUNTABLE MEDIANS IN YELLOW; EDGE LINES ARE NOT USED NEXT TO BARRIER CURB
TURN LANE MARKINGS	6 (150) LINE; FULL SIZE LETTERS & SYMBOLS (8' (2.4m))	SOLID	WHITE	SEE TYPICAL TURN LANE MARKING DETAIL
TWO WAY LEFT TURN MARKING	2 @ 4 (100) EACH DIRECTION 8' (2.4m) LEFT ARROW	SKIP-DASH AND SOLID IN PAIRS	YELLOW WHITE	10' (3 m) LINE WITH 30' (9 m) SPACE FOR SKIP-DASH, 5 1/2 (140) C-C BETWEEN SOLID LINE AND SKIP-DASH LINE SEE TYPICAL TWO-WAY LEFT TURN MARKING DETAIL
CROSSWALK LINES (PEDESTRIAN & BICYCLE & EQUESTRIAN) A. DIAGONALS (BIKE & EQUESTRIAN) B. LONGITUDINAL BARS (SCHOOL)	2 @ 6 (150) 12 (300) @ 45° 12 (300) @ 90°	SOLID SOLID SOLID	WHITE WHITE WHITE	NOT LESS THAN 6' (1.8 m) APART 2' (600) APART 2' (600) APART SEE TYPICAL CROSSWALK MARKING DETAILS.
STOP LINES	24 (600)	SOLID	WHITE	PLACE 4' (1.2 m) IN ADVANCE OF AND PARALLEL TO CROSSWALK, IF PRESENT. OTHERWISE, PLACE AT DESIRED STOPPING POINT. PARALLEL TO CROSSROAD CENTERLINE, WHERE POSSIBLE
PAINTED MEDIANS	2 @ 4 (100) WITH 12 (300) DIAGONALS @ 45° NO DIAGONALS USED FOR 4' (1.2 m) WIDE MEDIANS	SOLID	YELLOW; TWO WAY TRAFFIC WHITE; ONE WAY TRAFFIC	11 (280) C-C FOR THE DOUBLE LINE SEE TYPICAL PAINTED MEDIAN MARKING.
GORE MARKING AND CHANNELIZING LINES	8 (200) WITH 12 (300) DIAGONALS @ 45°	SOLID	WHITE	DIAGONALS: 15' (4.5 m) C-C (LESS THAN 30MPH (50 km/h)) 20' (6 m) C-C 30MPH (50 km/h) TO 45MPH (70 km/h) 30' (9 m) C-C (OVER 45MPH (70 km/h))
RAILROAD CROSSING	24 (600) TRANSVERSE LINES; "RR" IS 6' (1.8 m) LETTERS; 16 (400) LINE FOR "X"	SOLID	WHITE	SEE STATE STANDARD 780001 AREA OF: "R"=3.6 SQ. FT. (0.33 m²) EACH "X"=54.0 SQ. FT. (5.0 m²)
SHOULDER DIAGONALS	12 (300) @ 45°	SOLID	WHITE - RIGHT YELLOW - LEFT	50' (15 m) C-C (LESS THAN 30MPH (50 km/h)) 75' (25 m) C-C (30 MPH (50 km/h) TO 45MPH (70 km/h)) 150' (45 m) C-C (OVER 45MPH (70 km/h))

FOR FURTHER DETAILS ON PAVEMENT MARKING REFER TO STANDARD SPECIFICATIONS FOR ROAD AND BRIDGE CONSTRUCTION AND STATE STANDARD 780001.

All dimensions are in inches (millimeters) unless otherwise shown.

COMPANY NAME: MCHENRY  
PROJECT CONTACT: 10/24/2013 10:08:18 PM  
CLIENT: 080622-dst-13.097  
DATE PLOTTED: 080622-dst-13.097  
FILE NAME: PofLan  
PLOT DRIVER: standard-trans.tbl  
PEN TABLE:

FILE NAME -	USER NAME - dmsvansp	DESIGNED - EVERS	REVISED - T, RAMMACHER 10-27-94
DATE PLOTTED - 08/06/22 10:08:18 PM	SCALE - 30.0000 X 1/2"	DRAWN -	REVISED - C, JUCIUS 09-09-09
PLOT DATE - 08/06/2009		CHECKED -	REVISED -
		DATE - 03-19-90	REVISED -

STATE OF ILLINOIS  
DEPARTMENT OF TRANSPORTATION

DISTRICT ONE  
TYPICAL PAVEMENT MARKINGS  
SCALE: NONE SHEET NO. 1 OF 1 SHEETS STA. TO STA.

F.A.U. RTE.	SECTION	COUNTY	TOTAL SHEET NO.
168	05-00314-03-WR	MCHENRY	120 93
TC-13		CONTRACT NO.	63870
FED. ROAD DIST. NO. 1 ILLINOIS FED. AID PROJECT			

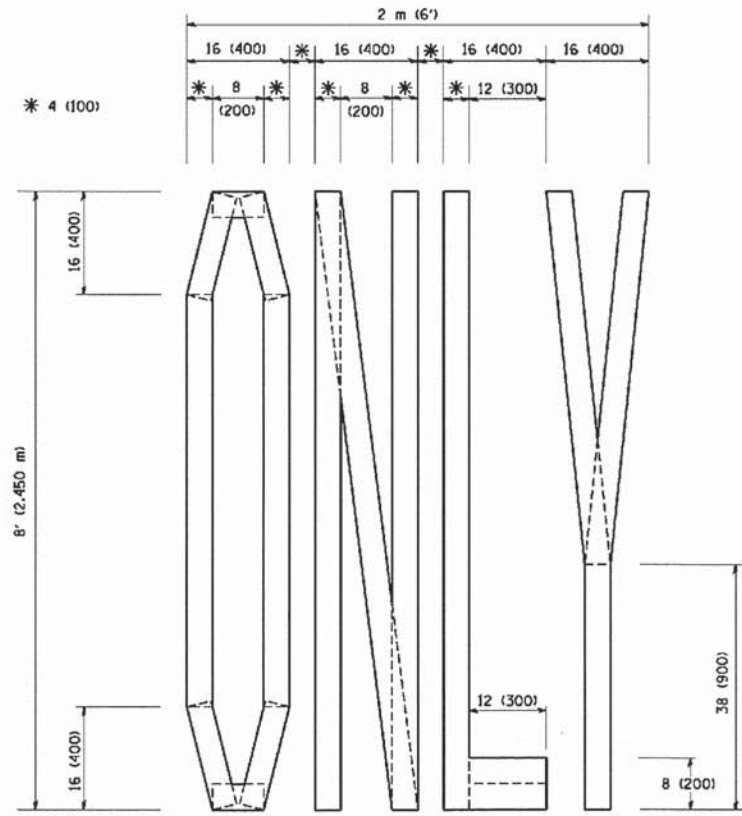

QUANTITY  
 4 (100) LINE = 64.1 ft. (19.7 m)  
 21.1 sq. ft. (1.97 sq. m)

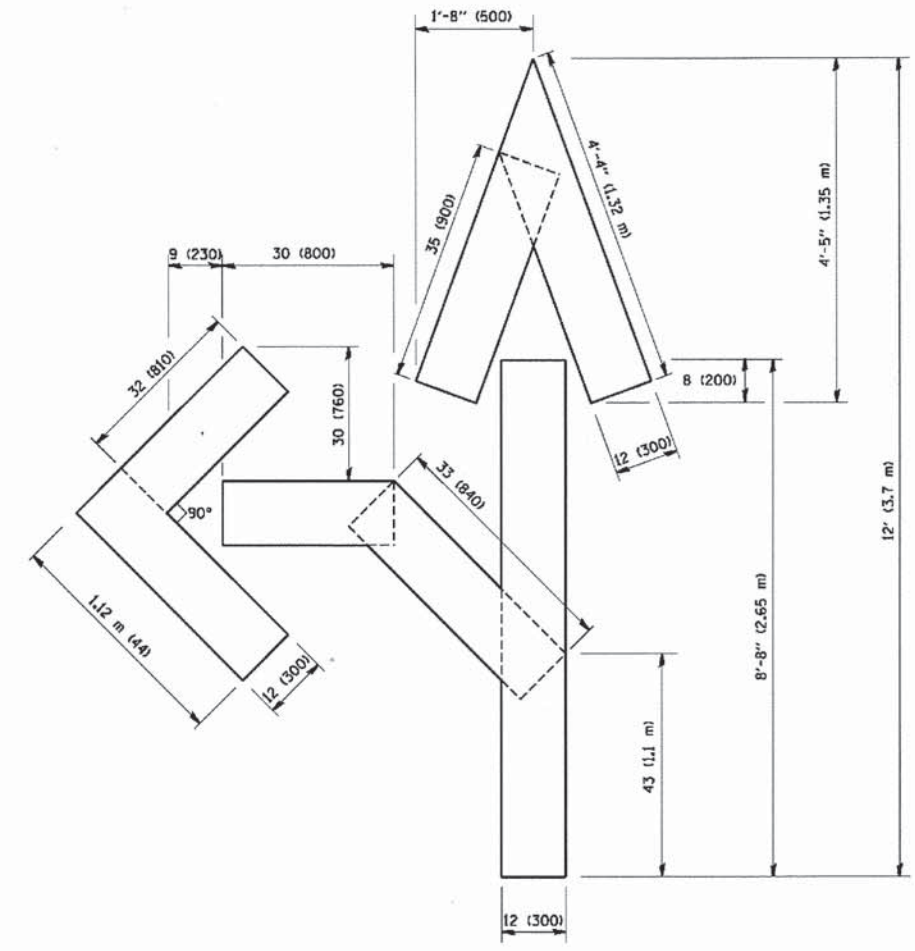

QUANTITY  
 4 (100) LINE = 82.5 ft. (25.3 m)  
 27.5 sq. ft. (2.53 sq. m)

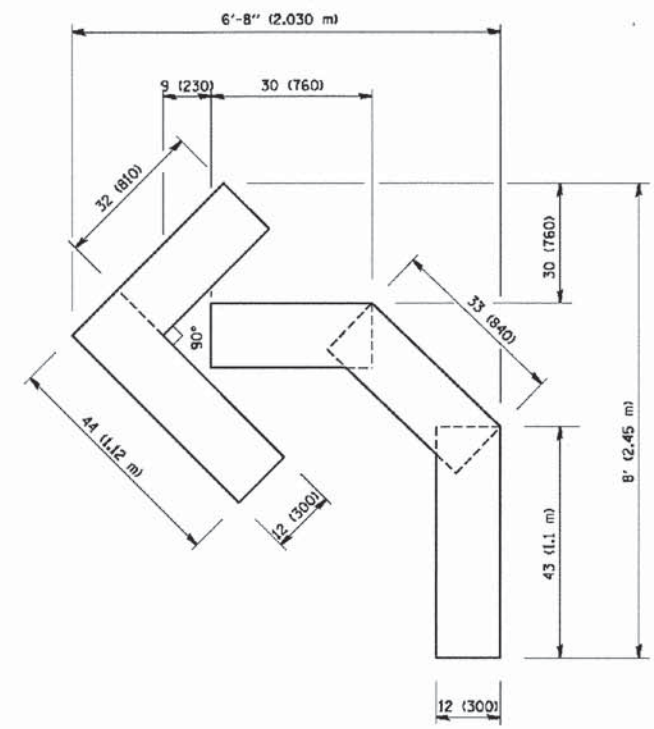

QUANTITY  
 4 (100) LINE = 45.5 ft. (13.9 m)  
 15.2 sq. ft. (1.39 sq. m)

All dimensions are in inches (millimeters) unless otherwise shown.

COMPANY NAME: MCHENRY  
 PROJECT CONTACT: 080622-091-14.dgn  
 CLIENT: 10/24/2013 10:08:25 PM  
 DATE PLOTTED: 080622-091-14.dgn  
 FILE NAME: pdfLpt  
 PLOT DRIVER: s:\font\ar-d-trans.tbl  
 PEN TABLE:

FILE NAME =	USER NAME = gglienobt	DESIGNED -	REVISED -T. RAMMACHER 06-05-96
W:\diststd\22x34\sc16.dgn		DRAWN -	REVISED -T. RAMMACHER 11-04-97
	PLOT SCALE = 50.0000' / IN.	CHECKED -	REVISED -T. RAMMACHER 03-02-98
	PLOT DATE = 1/4/2008	DATE = 09-18-94	REVISED -E. GOMEZ 08-28-00

STATE OF ILLINOIS  
 DEPARTMENT OF TRANSPORTATION

PAVEMENT MARKING LETTERS AND SYMBOLS FOR TRAFFIC STAGING			
SCALE: NONE	SHEET NO. 1	OF 1 SHEETS	STA. TO STA.

F.A.U. RTE.	SECTION	COUNTY	TOTAL SHEETS	SHEET NO.
168	05-00314-03-WR	MCHENRY	120	94
TC-16			CONTRACT NO. 63870	
FED. ROAD DIST. NO. 1 ILLINOIS FED. AID PROJECT				

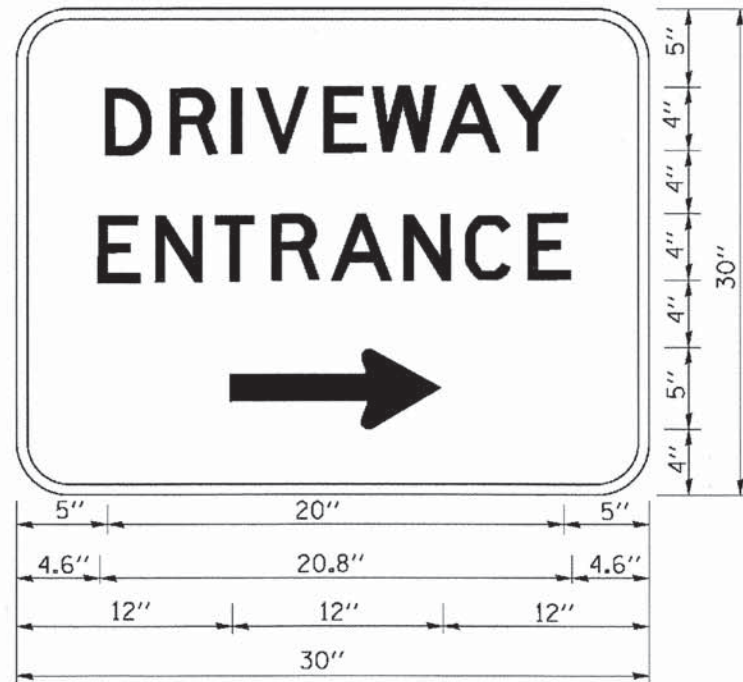

3.0" RADIUS, 0.5" BORDER, WHITE ON GREEN; REFLECTORIZED  
 "DRIVEWAY" D; "ENTRANCE" D; STANDARD ARROW CUSTOM 12.0" x 5.0"

**NOTES:**

1. HALF OF THE SIGNS WILL REQUIRE A LEFT HAND FACING ARROW.
2. TWO SIGNS SHALL BE USED AT EACH COMMERCIAL ENTRANCE  
 PLACED BACK-TO-BACK: ONE WITH A RIGHT HAND ARROW (SHOWN)  
 SHALL BE PLACED ON THE NEAR RIGHT SIDE THE DRIVEWAY  
 AND ONE WITH A LEFT HAND ARROW SHALL BE PLACED ON THE  
 FAR LEFT SIDE OF THE DRIVEWAY.
3. SIGNS TO BE PAID FOR AS ITEM "TEMPORARY INFORMATION SIGNING".

COMPANY NAME: MCHENRY  
 PROJECT CONTACT: 05-00314-03-WR  
 CLIENT: 080622-01-15.dgn  
 DATE PLOTTED: 10/24/2011 12:08:30 PM  
 FILE NAME: 080622-def-15.dgn  
 PLOT DRIVER: pdfplot  
 PEN TABLE: standard-tran.tbl

FILE NAME =	USER NAME = geglianob	DESIGNED -	REVISED - C. JUCIUS 02-15-07
W:\diststd\22x34\to26.dgn		DRAWN -	REVISED -
		CHECKED -	REVISED -
		DATE -	REVISED -

**STATE OF ILLINOIS  
 DEPARTMENT OF TRANSPORTATION**

**DRIVEWAY ENTRANCE SIGNING**

SCALE: NONE SHEET NO. 1 OF 1 SHEETS STA. TO STA.

F.A.U. RTE.	SECTION	COUNTY	TOTAL SHEETS	SHEET NO.
168	05-00314-03-WR	MCHENRY	120	95
<b>TC-26</b>			<b>CONTRACT NO. 63870</b>	
FED. ROAD DIST. NO. 1 ILLINOIS FED. AID PROJECT				

**ROUTE MARKERS**

FOR U.S. ROUTES  
M1-40-2424

FOR ILLINOIS ROUTES  
M1-50-2424

R.R. UNMARKED ROUTES  
SPECIAL 24" x 18" VARIABLE  
4" BLACK LETTERS ON WHITE  
REFLECTIVE BACKGROUND

**ARROWS SIGNS**

M5-1L-2115

M5-1R-2115

M6-1-2115

M6-3-2115

**CARDINAL DIRECTION & DETOUR SIGNS**

NORTH M3-1-2412

EAST M3-2-2412

SOUTH M3-3-2412

WEST M3-4-2412

DETOUR M4-8-2412

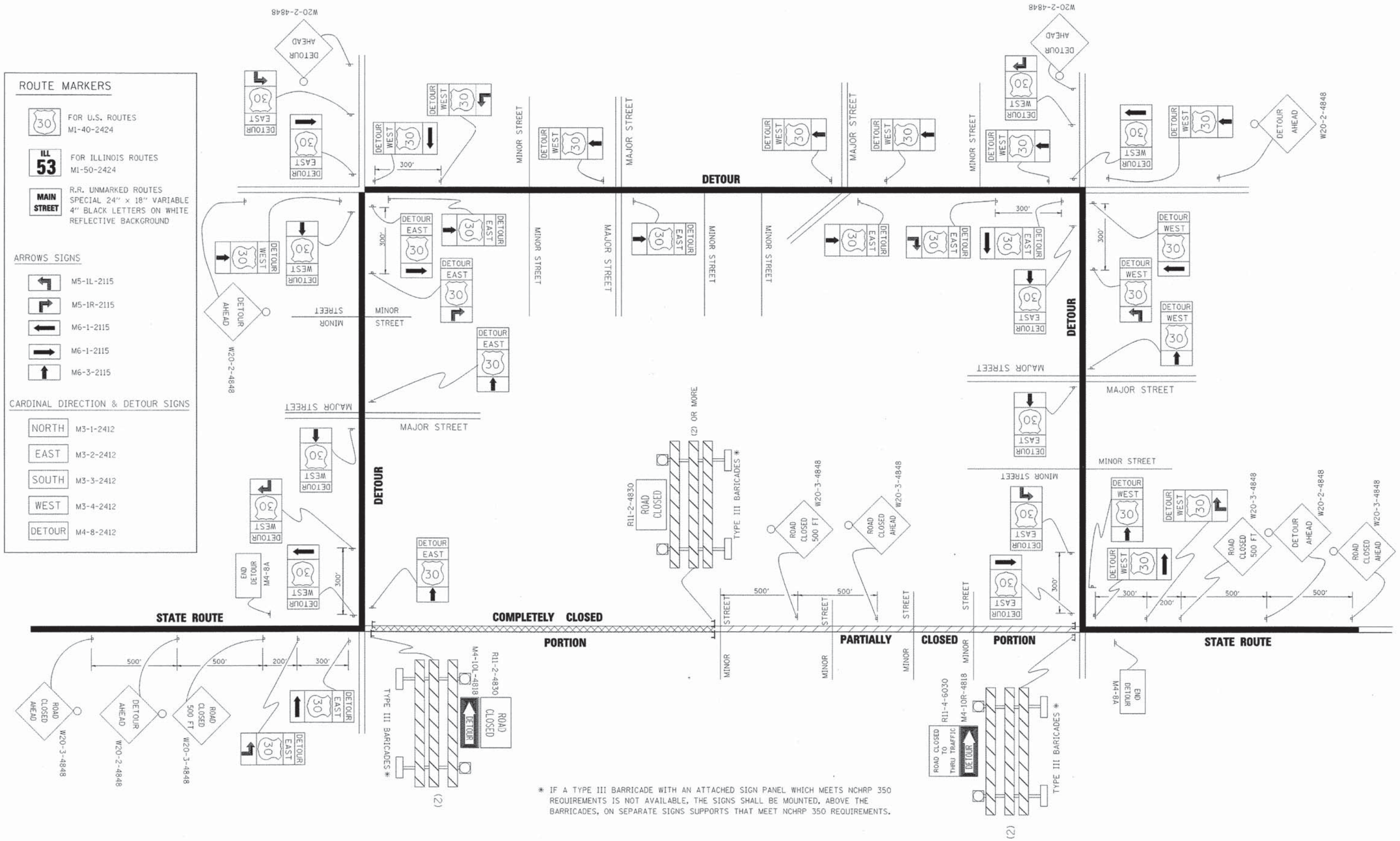

\* IF A TYPE III BARRICADE WITH AN ATTACHED SIGN PANEL WHICH MEETS NCHRP 350 REQUIREMENTS IS NOT AVAILABLE, THE SIGNS SHALL BE MOUNTED, ABOVE THE BARRICADES, ON SEPARATE SIGNS SUPPORTS THAT MEET NCHRP 350 REQUIREMENTS.

**STATE OF ILLINOIS  
DEPARTMENT OF TRANSPORTATION**

**DETOUR SIGNING  
FOR CLOSING STATE HIGHWAYS**

SCALE: NONE SHEET NO. 1 OF 1 SHEETS STA. TO STA.

F.A.U. RTE.	SECTION	COUNTY	TOTAL SHEETS	SHEET NO.
168	05-00314-03-WR	MCHENRY	120	96
TC-21			CONTRACT NO. 63870	
FED. ROAD DIST. NO. 1 ILLINOIS FED. AID PROJECT				

FILE NAME =	USER NAME = drivakosgn	DESIGNED -	REVISED - 10-18-02
c:\pwwork\pwwork\DRIVAKOSGN\d0108315\121.dgn		DRAWN -	REVISED - R. BORO 09-14-09
		CHECKED -	REVISED -
		DATE -	REVISED -

10/24/2013 12:05:36 PM  
080622-001-16a.dgn  
pdf.plt  
Standard-Trans.tbl

COMPANY NAME:  
PROJECT CONTACT:  
CLIENT:  
DATE PLOTTED:  
FILE NAME:  
PLOT DRIVER:  
PEN TABLE:



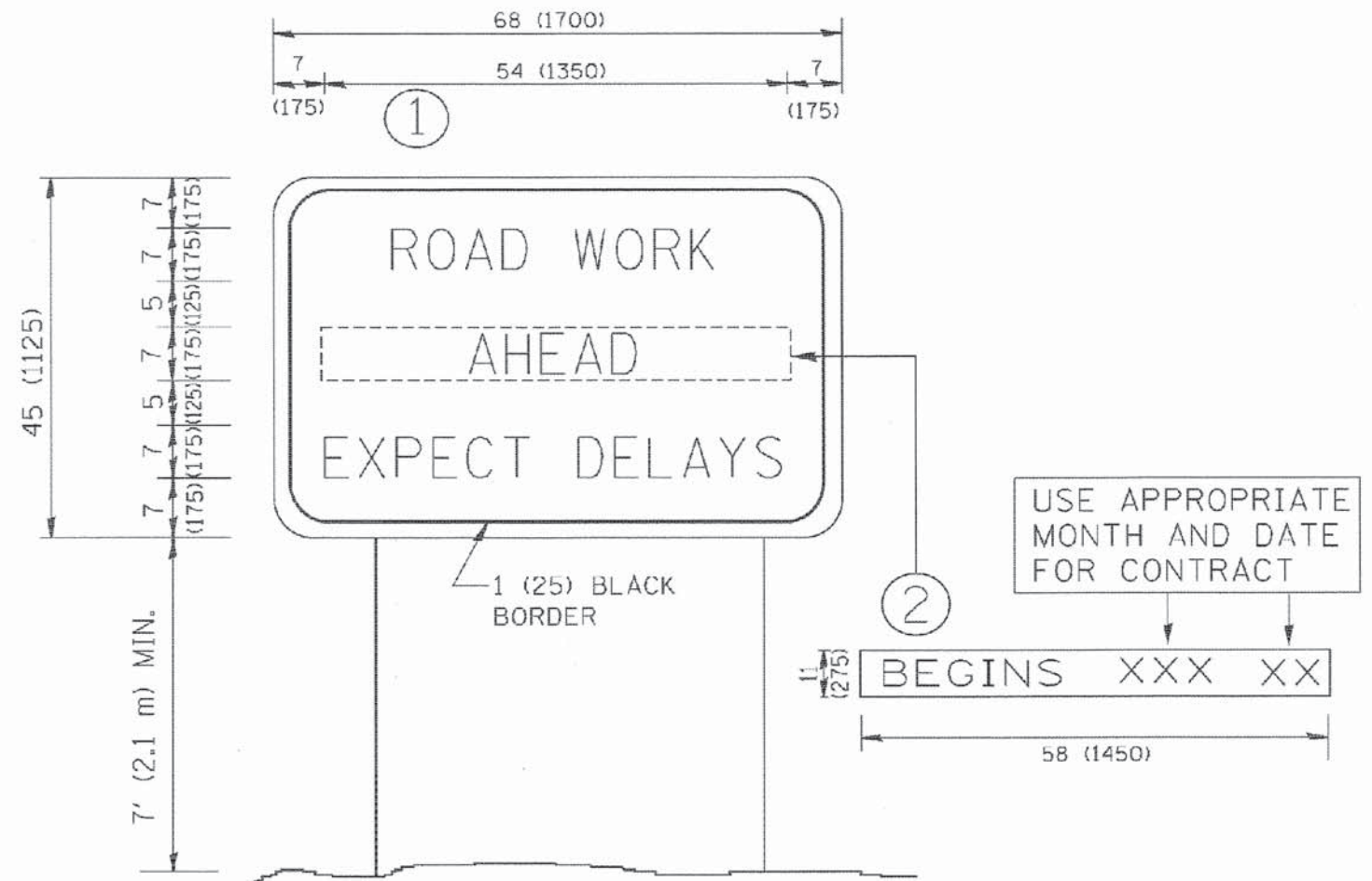

**NOTES:**

1. USE BLACK LETTERING ON ORANGE BACKGROUND.
2. ERECT SIGNS IN ADVANCE OF THE LOCATION FOR THE "ROAD CONSTRUCTION AHEAD" SIGN AT LOCATIONS AS DIRECTED BY THE ENGINEER.
3. ERECT SIGN ① WITH INSTALLED PANEL ② ONE WEEK PRIOR TO THE START OF CONSTRUCTION.
4. REMOVE PANEL ② SOON AFTER THE START OF CONSTRUCTION.
5. SEE SPECIAL PROVISION FOR "TEMPORARY INFORMATION SIGNING" FOR ADDITIONAL INFORMATION.
6. ONE SIGN ASSEMBLY EQUALS 25.70 SQ. FT. (2.3 SQ. M.)
7. SHALL BE PAID FOR AS TEMPORARY INFORMATION SIGNING.

ALL DIMENSIONS ARE IN INCHES (MILLIMETERS) UNLESS OTHERWISE SHOWN.

COMPANY NAME: MCHENRY  
 PROJECT CONTACT: 05-00314-03-99  
 CLIENT: 090622-041-16c.dgn  
 DATE PLOTTED: 10/24/2013 12:05:59 PM  
 FILE NAME: 090622-041-16c.dgn  
 PLOT DRIVER: pdfplot  
 PEN TABLE: standard-trans.tbl

FILE NAME * M:\distsb\122\34\16c22.dgn	USER NAME * geg1anobt	DESIGNED -	REVISED - R. WIRS 09-15-97
		DRAWN -	REVISED - R. WIRS 12-11-97
	PLOT SCALE = 50,000' / IN.	CHECKED -	REVISED - T. RAMMACHER 02-02-99
	PLOT DATE = 1/1/2009	DATE -	REVISED - C. JUCIUS 01-31-07

**STATE OF ILLINOIS  
DEPARTMENT OF TRANSPORTATION**

<b>ARTERIAL ROAD INFORMATION SIGN</b>			
SCALE: NONE	SHEET NO. 1 OF 1 SHEETS	STA.	TO STA.

F.A.U. RTE. 168	SECTION 05-00314-03-WR	COUNTY MCHENRY	TOTAL SHEETS 120	SHEET NO. 97
TC-22			CONTRACT NO. 63870	
FED. ROAD DIST. NO. 1 (ILLINOIS) FED. AID PROJECT				

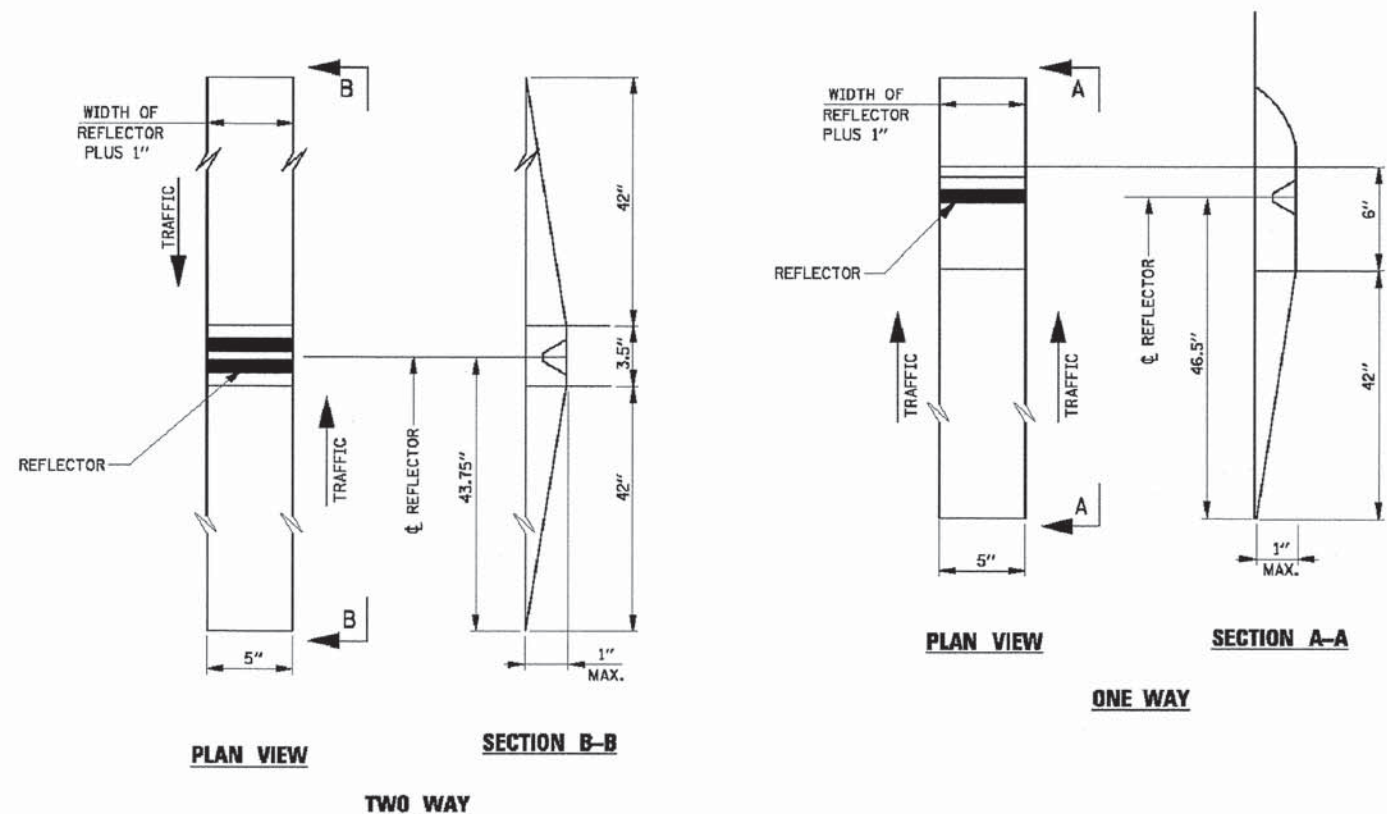

**RECESSED REFLECTIVE MARKERS**

**INSTALLATION NOTES:**

1. SAWCUT IN DIMENSIONS SHOWN.
2. SAWCUT AREAS TO BE DRY AND FREE OF MATERIAL THAT ADVERSELY AFFECTS THE ADHESIVE BAND.
3. INSTALL THE REFLECTOR WITH AN APPROVED TWO-COMPONENT EPOXY ADHESIVE. EPOXY SHOULD NOT OBSCURE OR BLOCK THE LENS.
4. INSTALL TOP OF REFLECTOR 1/2 TO 3/4 INCH BELOW THE PAVEMENT SURFACE.
5. REFLECTOR SHALL BE 3M SERIES 290.

OR AN APPROVED EQUAL

**GENERAL NOTES:**

1. INSTALLATION SHALL CONFORM TO IDOT HIGHWAY STANDARD 781001-02 (OR LATEST) FOR MARKER PLACEMENT.
2. IDOT STANDARD 781001-02 SHALL BE MODIFIED TO REFLECT IN RECESSED PAVEMENT MARKERS INSTEAD OF RAISED PAVEMENT MARKERS.

COMPANY NAME: HRGreen  
 PROJECT CONTACT: HRGreen  
 CLIENT: HRGreen  
 DATE PLOTTED: 11/4/2013 11:46:25 AM  
 FILE NAME: 080622-det-17.dgn  
 PLOT DRIVER: pdtcalp  
 PEN TABLE: standard-trans.tbl



**HRGreen.com**  
 Illinois Professional Design Firm  
 #184-001322

USER NAME = mfeller	DESIGNED -	REVISED -
FILE NAME = 080622-det-17.dgn	DRAWN -	REVISED -
PLOT SCALE =	CHECKED -	REVISED -
PLOT DATE = 11/4/2013	DATE -	REVISED -

**STATE OF ILLINOIS**  
**DEPARTMENT OF TRANSPORTATION**

**RECESSED PAVEMENT MARKER DETAIL**  
 SHEET NO. 14 OF 18 SHEETS STA. TO STA.

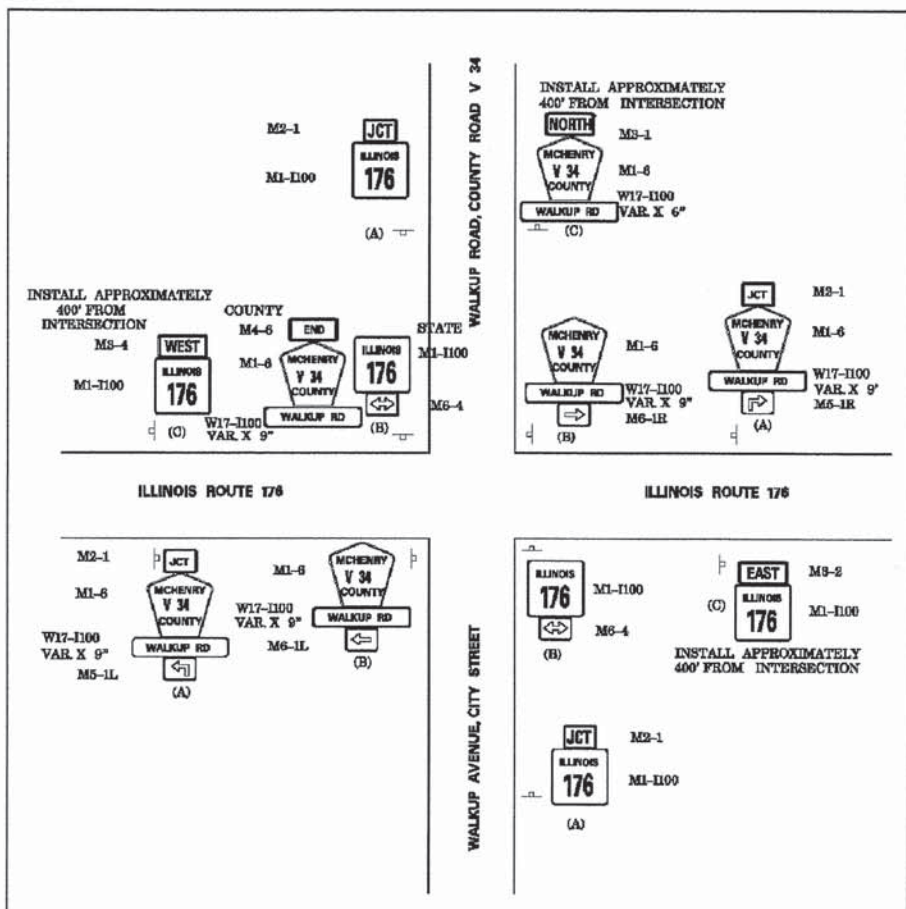
F.A.U. RTE.	SECTION	COUNTY	TOTAL SHEETS	SHEET NO.
168	05-00314-03-WR	MCHENRY	120	98
FED. ROAD DIST. NO.			ILLINOIS FED. AID PROJECT	
			CONTRACT NO. 63870	



# CNTY/STATE/CITY

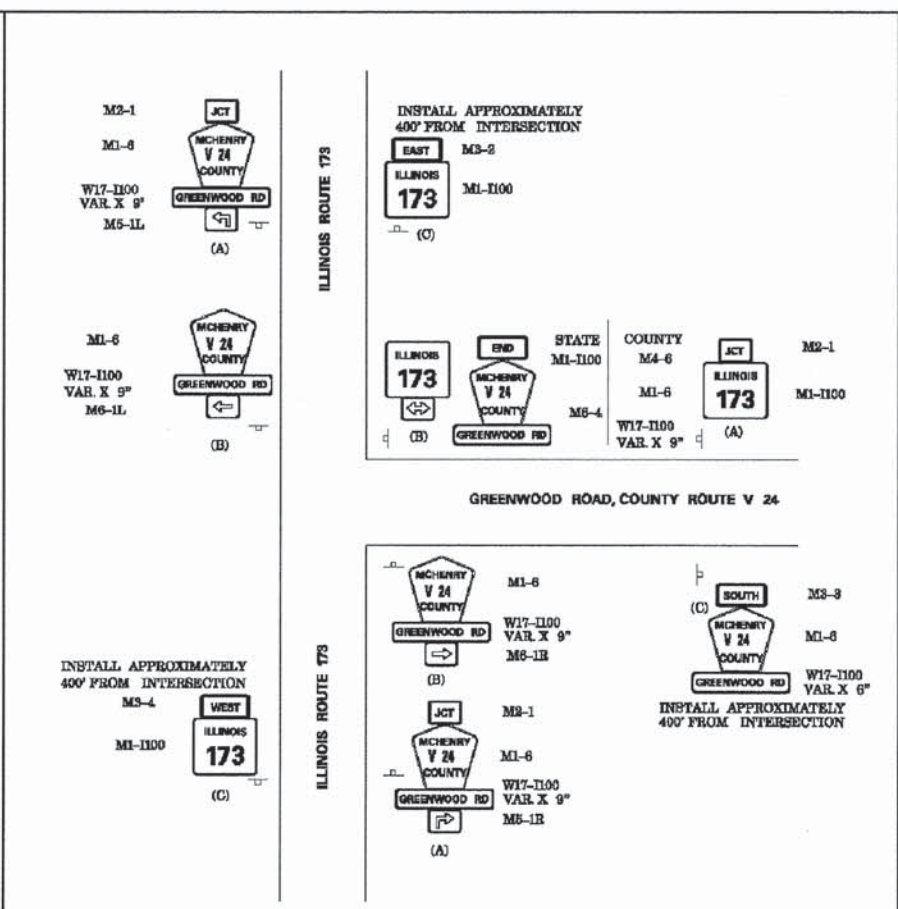

# CNTY/STATE

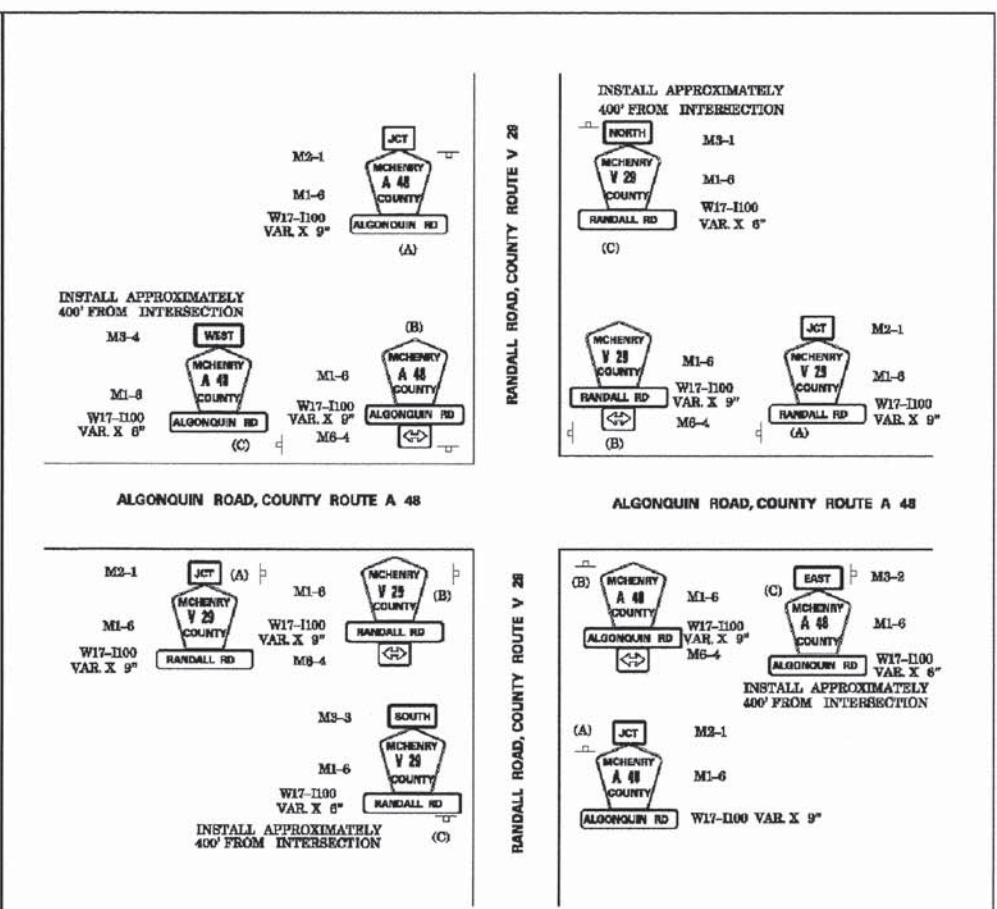

# CNTY/CNTY

JUNCTION SIGN LOCATION (A):  
 IN URBAN AREAS, THE JUNCTION SIGN SHALL BE INSTALLED IN THE BLOCK PRECEDING THE INTERSECTION.  
 IN RURAL AREAS, THE JUNCTION SIGN SHALL BE INSTALLED AT LEAST 400 FEET IN ADVANCE OF THE INTERSECTION.

CONFIRMATION SIGN LOCATIONS (C):  
 CONFIRMATION SIGN ASSEMBLIES SHALL BE INSTALLED APPROXIMATELY 400 FEET FROM THE INTERSECTION.

SIGN TYPE	SIGN CODE	SIGN COLOR	SIGN SIZE	LEGENDSYMBOL
STATE RTE. MARKER	M1-1100	BLACK ON WHITE	24" X 24"	ILLINOIS "XX"
COUNTY RTE. MARKER	M1-6	YELLOW ON BLUE	24" X 24"	MCHENRY "XXX" COUNTY
JUNCTION (STATE RTE.)	M2-1	BLACK ON WHITE	21" X 16"	JUNCTION
JUNCTION (CTY. RTE.)	M2-1	YELLOW ON BLUE	21" X 16"	JUNCTION
DIRECTION (STATE RTE.)	M3-1	BLACK ON WHITE	24" X 12"	NORTH
DIRECTION (STATE RTE.)	M3-2	BLACK ON WHITE	24" X 12"	EAST
DIRECTION (STATE RTE.)	M3-3	BLACK ON WHITE	24" X 12"	SOUTH
DIRECTION (STATE RTE.)	M3-4	BLACK ON WHITE	24" X 12"	WEST
DIRECTION (CTY. RTE.)	M3-1	YELLOW ON BLUE	24" X 12"	NORTH
DIRECTION (CTY. RTE.)	M3-2	YELLOW ON BLUE	24" X 12"	EAST
DIRECTION (CTY. RTE.)	M3-3	YELLOW ON BLUE	24" X 12"	SOUTH
DIRECTION (CTY. RTE.)	M3-4	YELLOW ON BLUE	24" X 12"	WEST
END	M4-6	YELLOW ON BLUE	24" X 12"	END
BEGIN	M4-11	YELLOW ON BLUE	24" X 12"	BEGIN
ADVANCE ARROW	M5-1L	YELLOW ON BLUE	16" X 21"	ADV. LEFT ARROW
ADVANCE ARROW	M5-1R	YELLOW ON BLUE	16" X 21"	ADV. RIGHT ARROW
ARROW	M6-1L	YELLOW ON BLUE	16" X 21"	LEFT ARROW
ARROW	M6-1R	YELLOW ON BLUE	16" X 21"	RIGHT ARROW
ARROW (STATE RTE.)	M6-4	BLACK ON WHITE	16" X 21"	DOUBLE ARROW
ARROW (CTY. RTE.)	M6-4	YELLOW ON BLUE	16" X 21"	DOUBLE ARROW
ROAD NAME (STATE RTE.)	W17-1100	BLACK ON WHITE	VARIABLE X 9"	FOR SIGNS A & B
ROAD NAME (STATE RTE.)	W17-1100	BLACK ON WHITE	VARIABLE X 6"	FOR SIGN C
ROAD NAME (CTY. RTE.)	W17-1100	YELLOW ON BLUE	VARIABLE X 9"	FOR SIGNS A & B
ROAD NAME (CTY. RTE.)	W17-1100	YELLOW ON BLUE	VARIABLE X 6"	FOR SIGN C

COMPANY NAME: HRGreen  
 PROJECT CONTACT: HRGreen  
 CLIENT: HRGreen  
 DATE PLOTTED: 11/14/2013 11:46:32 AM  
 FILE NAME: 080622-det-18.dgn  
 PLOT DRIVER: pdfcvt  
 PLOT TABLE: s:\nabara-trans.tbl

**HRGreen**  
 HRGreen.com  
 Illinois Professional Design Firm  
 # 184-001322

USER NAME = mfeiler	DESIGNED -	REVISED -
FILE NAME = 080622-det-18.dgn	DRAWN -	REVISED -
PLOT SCALE =	CHECKED -	REVISED -
PLOT DATE = 11/14/2013	DATE -	REVISED -

**STATE OF ILLINOIS  
 DEPARTMENT OF TRANSPORTATION**

**ROUTE SIGNING DETAIL**

SHEET NO. 15 OF 18 SHEETS STA. TO STA.

F.A.U. RTE. 168	SECTION 05-00314-03-WR	COUNTY MCHENRY	TOTAL SHEETS 120	SHEET NO. 99
FED. ROAD DIST. NO. ILLINOIS FED. AID PROJECT			CONTRACT NO. 63870	

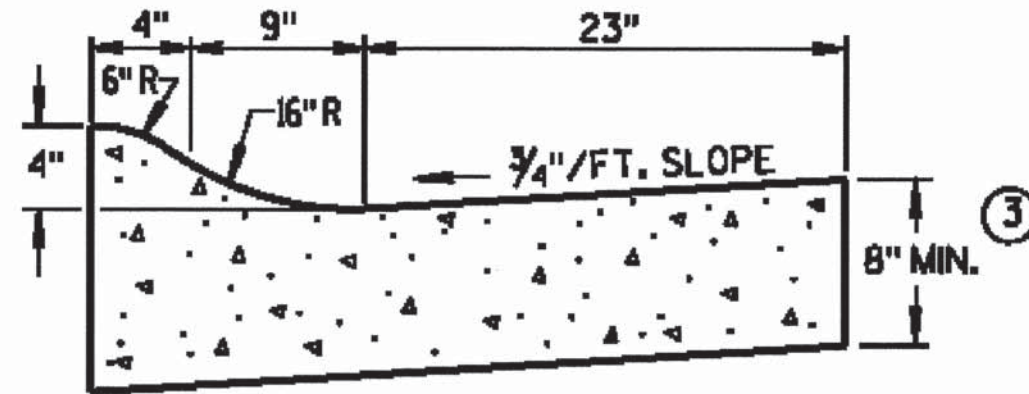

**4" SLOPED CURB TYPES R & T** ① ④

**CONCRETE CURB & GUTTER 36"**

**GENERAL NOTES**

DETAILS OF CONSTRUCTION, MATERIALS AND WORKMANSHIP NOT SHOWN ON THIS DRAWING SHALL CONFORM TO THE PERTINENT REQUIREMENTS OF THE CONTRACT.  
 PAVEMENT TIES AND TIE BARS SHALL BE EPOXY COATED IN CONFORMANCE WITH SUBSECTION 505.2.6.2 OF THE STANDARD SPECIFICATIONS.

INTEGRAL CURB & GUTTER SHALL CONFORM TO THE DETAILS SHOWN FOR CONCRETE CURB & GUTTER INCLUDING THE TRANSVERSE GUTTER SLOPE. A LONGITUDINAL CONSTRUCTION JOINT IS NOT REQUIRED WITH INTEGRAL CURB AND GUTTER.

WHERE THE TRANSVERSE JOINTS IN THE PAVEMENT ARE REQUIRED TO BE SEALED, THE JOINTS IN THE INTEGRAL CURB AND GUTTER SHALL BE SEALED TO THE FACE OF CURB WITH THE SAME TYPE OF SEALANT. THE COST OF FURNISHING AND INSTALLING THIS SEALANT SHALL BE INCIDENTAL TO THE ITEM CONCRETE CURB AND GUTTER.

UNLESS OTHERWISE SHOWN ON THE TYPICAL CROSS SECTIONS, THE BASE AGGREGATE AND COMMON EXCAVATION LIMITS ARE 2'-0" BEHIND THE BACK OF CURBS.

- ① TIE BARS ARE REQUIRED FOR CURB AND GUTTER TYPES A, G, K AND R.
- ② THE BOTTOM OF CURB AND GUTTER MAY BE CONSTRUCTED EITHER LEVEL OR PARALLEL TO THE SLOPE OF THE SUBGRADE OR BASE AGGREGATE PROVIDED A 6" MINIMUM GUTTER THICKNESS IS MAINTAINED.
- ③ THE BOTTOM OF CURB AND GUTTER MAY BE CONSTRUCTED EITHER LEVEL OR PARALLEL TO THE SLOPE OF THE SUBGRADE OR BASE AGGREGATE PROVIDED A 8" MINIMUM GUTTER THICKNESS IS MAINTAINED.
- ④ THE FACE OF CURB IS 6" FROM THE BACK OF CURB.
- ~~⑤ WHEN REVERSE SLOPE GUTTER IS REQUIRED, THE LOCATION(S) WILL BE SHOWN ELSEWHERE IN THE PLAN.~~

**COMB. CONC. CURB & GUTTER TYPE M (SPECIAL) DETAIL**

COMPANY NAME: HRGreen.com  
 PROJECT CONTACT: #194-001322  
 CLIENT: #080622-det-19.dgn  
 DATE PLOTTED: 11/14/2013 10:16:40 AM  
 FILE NAME: #080622-det-19.dgn  
 PLOT DRIVER: pdt.plt  
 PLOT TABLE: standard-trans.tbl

HRGreen.com Illinois Professional Design Firm #194-001322	USER NAME = mfeiler	DESIGNED -	REVISED -
	FILE NAME = #080622-det-19.dgn	DRAWN -	REVISED -
	PLOT SCALE =	CHECKED -	REVISED -
	PLOT DATE = 11/14/2013	DATE -	REVISED -

**STATE OF ILLINOIS  
 DEPARTMENT OF TRANSPORTATION**

**COMBINATION CONCRETE CURB  
 AND GUTTER TYPE M (SPECIAL) DETAIL**

SHEET NO. 16 OF 18 SHEETS STA. TO STA.

F.A.U. RTE. 168	SECTION 05-00314-03-WR	COUNTY MCHENRY	TOTAL SHEETS 120	SHEET NO. 100
FED. ROAD DIST. NO. [ILLINOIS] FED. AID PROJECT			CONTRACT NO. 63870	