

**SECTION A-A**

BASED UPON SOIL BORINGS  
TAKEN BY THE DEPARTMENT  
TOP OF ROCK ELEVATION IS 616.8±

• TEMPORARY CONCRETE BARRIER ADJACENT TO AREA WHERE PAVEMENT HAS BEEN REMOVED SHALL BE ANCHORED TO ROADWAY PAVEMENT

- WORK ZONE
- TEMPORARY TRAFFIC SIGNALS
- DRUM WITH STEADY-BURNING BIDIRECTIONAL LIGHT
- IMPACT ATTENUATOR
- TYPE III BARRICADE
- TEMPORARY CONCRETE BARRIER

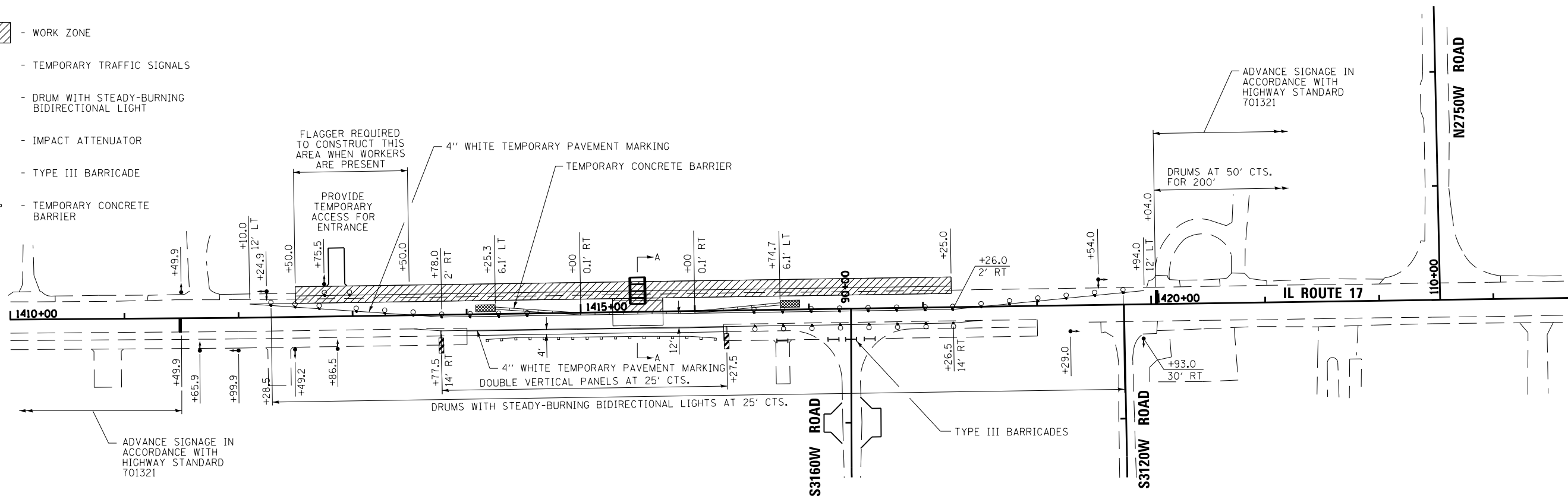

FILE NAME =  
D366905-SHT-STAGING-1A4.DGN

USER NAME = --  
PLOT SCALE = 1"=50'  
PLOT DATE = 07/13

DESIGNED - JKC  
DRAWN - LAG/NV  
CHECKED - JKC  
DATE - 07/13

REVISED -  
REVISED -  
REVISED -  
REVISED -

STATE OF ILLINOIS  
DEPARTMENT OF TRANSPORTATION

CONSTRUCTION STAGING & TRAFFIC CONTROL  
STAGE IA (4)

SCALE: 1"=50' SHEET OF SHEETS STA. - TO STA. -

F.A.P. RTE.	SECTION	COUNTY	TOTAL SHEETS	SHEET NO.
41	(1)W&RS-1	KANKAKEE	450	94
			CONTRACT NO. 66905	
ILLINOIS FED. AID PROJECT				