

SOUTHEAST 1/4 OF SEC. 33, T. 31 N., R. 11 E., 3RD P.M.



PARCEL 3WU0018

JOHN R. PANOZZO
(SEE SHEET 4 FOR AREAS)

PROPOSED RIGHT OF WAY LINE

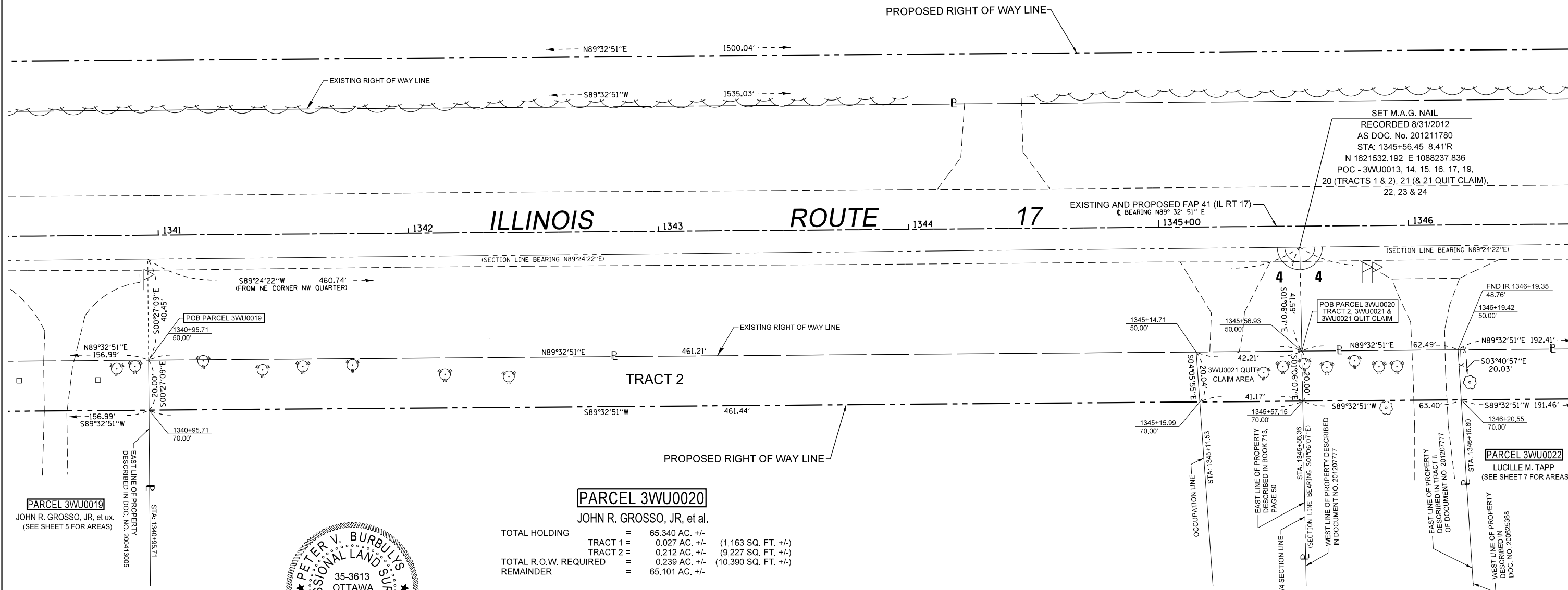

ILLINOIS ROUTE 17

PARCEL 3WU0020

JOHN R. GROSSO, JR, et al.

| | | | |
|-----------------------|---|----------------|----------------------|
| TOTAL HOLDING | = | 65.340 AC. +/- | |
| TRACT 1 | = | 0.027 AC. +/- | (1,163 SQ. FT. +/-) |
| TRACT 2 | = | 0.212 AC. +/- | (9,227 SQ. FT. +/-) |
| TOTAL R.O.W. REQUIRED | = | 0.239 AC. +/- | (10,390 SQ. FT. +/-) |
| REMAINDER | = | 65.101 AC. +/- | |

PARCEL 3WU0021

MATTHEW S. KREFT, et al.

| | | | |
|-----------------------|---|---------------|--------------------|
| TOTAL HOLDING | = | 1.317 AC. +/- | |
| TOTAL R.O.W. REQUIRED | = | 0.029 AC. +/- | (1,259 SQ.FT. +/-) |
| REMAINDER | = | 1.288 AC. +/- | |
| QUIT CLAIM AREA | = | 0.019 AC. +/- | (834 SQ.FT. +/-) |

NORTHWEST 1/4 OF SEC. 4, T. 30 N., R. 14 W., 2ND P.M.

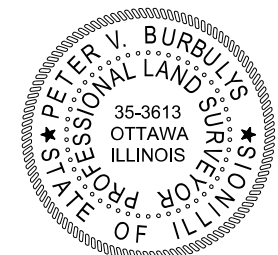

SURVEYOR'S STATEMENT

I, PETER V. BURBULYS, HEREBY CERTIFY THAT I AM A PROFESSIONAL LAND SURVEYOR OF THE STATE OF ILLINOIS. THAT THE SURVEY OF F.A.P. 41 (IL RT 17) WAS MADE BY ME OR UNDER MY DIRECTION, AND THAT THE SURVEY IS TRUE AND COMPLETE AS SHOWN TO THE BEST OF MY KNOWLEDGE AND BELIEF. THAT ALL MONUMENTS AND MARKS ARE OF THE CHARACTER AND OCCUPY THE POSITION SHOWN THEREON, AND ARE SUFFICIENT TO ENABLE THE SURVEY TO BE RETRACED. THIS PROFESSIONAL SERVICE CONFORMS TO THE CURRENT ILLINOIS MINIMUM STANDARDS FOR A BOUNDARY SURVEY.

NOTE: BEARINGS AND DISTANCES ARE BASED UPON THE ILLINOIS STATE PLANE COORDINATE SYSTEM, (GRID) EAST ZONE, (NAD-83, 2007 ADJ.).

ALL AREAS ARE BASED ON GROUND MEASUREMENTS

COMBINED FACTOR = 0.9999637

TOTAL HOLDING AREA TAKEN FROM TAX ASSESSOR (NOT SURVEYED)

DATED OCTOBER 2ND, 2013

BY *[Signature]*
PETER V. BURBULYS, ILLINOIS PROFESSIONAL LAND SURVEYOR NO. 35-3613 (EXPIRES NOV. 2014)



| | | | |
|------------------------------------------------------------|-----------------------------|------------|--------------------------------------------|
| FILE NAME | USER NAME = burbulyspv | DESIGNED - | REVISED 11/2/12 REV. PARCEL 21 AREAS - PVB |
| et:\pw\work\p\dtdot\burbulyspv\d0112119\0365905-Sheet6.dgn | | DRAWN - | REVISED - |
| | PLOT SCALE = 40.0000' / in. | CHECKED - | REVISED - |
| | PLOT DATE = 10/2/2013 | DATE - | REVISED - |

STATE OF ILLINOIS
DEPARTMENT OF TRANSPORTATION

RIGHT OF WAY PLANS

| | |
|------------------------------------|----------------------|
| PROJECT | JOB NO. R-93-006-11 |
| SCALE: 1" = 20' | SHEET 6 OF 30 SHEETS |
| STA. 1340+50.00 TO STA. 1346+50.00 | |

| | | | | |
|-----------------------------------------------|------------|----------|--------------|-----------|
| F.A.P. RTE. | SECTION | COUNTY | TOTAL SHEETS | SHEET NO. |
| 41 | (11)W&RS-1 | KANKAKEE | 450 | 117 |
| CONTRACT NO. 66905 | | | | |
| FED. ROAD DIST. NO. ILLINOIS FED. AID PROJECT | | | | |