

SOUTHEAST 1/4 OF SEC. 33, T. 31 N., R. 11 E., 3RD P.M.

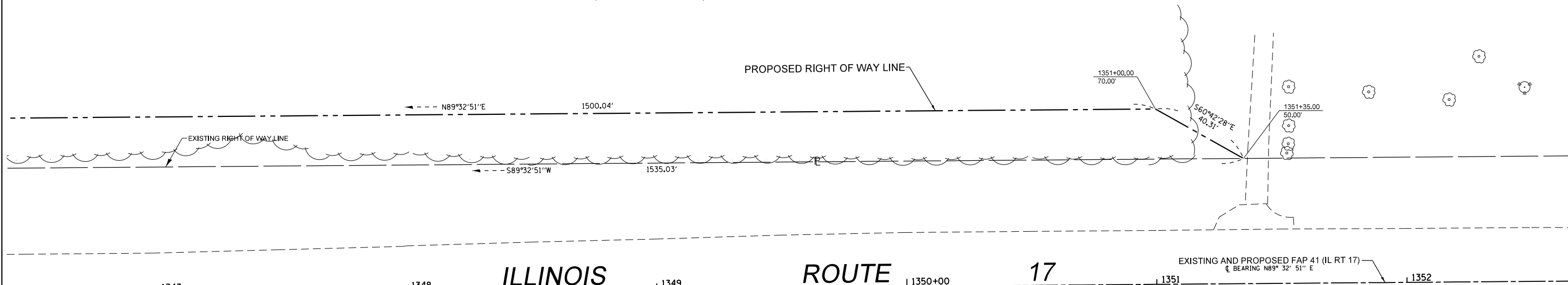

**PARCEL 3WU0018**

JOHN R. PANOZZO  
(SEE SHEET 4 FOR AREAS)



**ILLINOIS ROUTE 17**

EXISTING AND PROPOSED F&P 41 (IL RT 17)  
BEARING N89° 32' 51" E

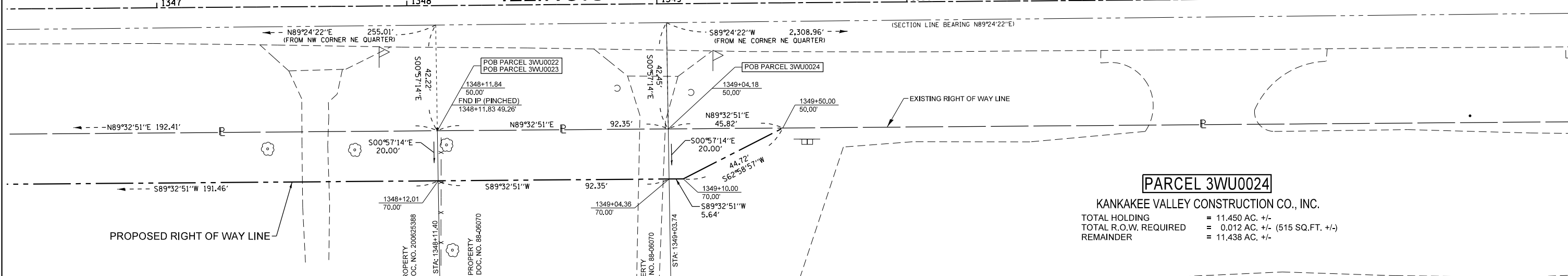

**PARCEL 3WU0024**

KANKAKEE VALLEY CONSTRUCTION CO., INC.  
TOTAL HOLDING = 11.450 AC. +/-  
TOTAL R.O.W. REQUIRED = 0.012 AC. +/- (515 SQ.FT. +/-)  
REMAINDER = 11.438 AC. +/-

**PARCEL 3WU0022**

LUCILLE M. TAPP  
TOTAL HOLDING = 3.410 AC. +/-  
TOTAL R.O.W. REQUIRED = 0.088 AC. +/- (3,839 SQ.FT. +/-)  
REMAINDER = 3.322 AC. +/-

**PARCEL 3WU0023**

RONALD RENEAU, et al.  
TOTAL HOLDING = 1.620 AC. +/-  
TOTAL R.O.W. REQUIRED = 0.042 AC. +/- (1,847 SQ.FT. +/-)  
REMAINDER = 1.578 AC. +/-

NORTHEAST 1/4 OF SEC. 4, T. 30 N., R. 14 W., 2ND P.M.

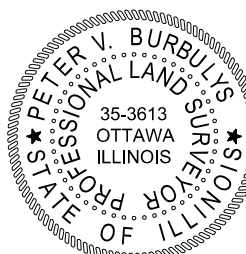

**SURVEYOR'S STATEMENT**

I, PETER V. BURBULYS, HEREBY CERTIFY THAT I AM A PROFESSIONAL LAND SURVEYOR OF THE STATE OF ILLINOIS. THAT THE SURVEY OF F.A.P. 41 (IL RT 17) WAS MADE BY ME OR UNDER MY DIRECTION, AND THAT THE SURVEY IS TRUE AND COMPLETE AS SHOWN TO THE BEST OF MY KNOWLEDGE AND BELIEF. THAT ALL MONUMENTS AND MARKS ARE OF THE CHARACTER AND OCCUPY THE POSITION SHOWN THEREON, AND ARE SUFFICIENT TO ENABLE THE SURVEY TO BE RETRACED. THIS PROFESSIONAL SERVICE CONFORMS TO THE CURRENT ILLINOIS MINIMUM STANDARDS FOR A BOUNDARY SURVEY.

DATED OCTOBER 2ND, 2013  
BY: *[Signature]*  
PETER V. BURBULYS, ILLINOIS PROFESSIONAL LAND SURVEYOR NO. 35-3613 (EXPIRES NOV. 2014)



NOTE: BEARINGS AND DISTANCES ARE BASED UPON THE ILLINOIS STATE PLANE COORDINATE SYSTEM, (GRID) EAST ZONE, (NAD-83, 2007 ADJ.).  
ALL AREAS ARE BASED ON GROUND MEASUREMENTS  
COMBINED FACTOR = 0.9999637  
TOTAL HOLDING AREA TAKEN FROM TAX ASSESSOR (NOT SURVEYED)

FILE NAME	USER NAME = burbulyspv	DESIGNED -	REVISED 11/2/12 - REV LINE CALLS - PVB
et:\pw\work\p\midot\burbulyspv\d0112119\0365905-Sheet7.dgn		DRAWN -	REVISED -
	PLOT SCALE = 40.0000' / in.	CHECKED -	REVISED -
	PLOT DATE = 10/2/2013	DATE -	REVISED -

STATE OF ILLINOIS  
DEPARTMENT OF TRANSPORTATION

RIGHT OF WAY PLANS	
PROJECT	JOB NO. R-93-006-11
SCALE: 1" = 20'	SHEET 7 OF 30 SHEETS
STA. 1346+50.00 TO STA. 1352+50.00	

F.A.P. RTE.	SECTION	COUNTY	TOTAL SHEETS	SHEET NO.
41	(11)W&RS-1	KANKAKEE	450	118
CONTRACT NO. 66905				
FED. ROAD DIST. NO. ILLINOIS FED. AID PROJECT				