

**SOUTHWEST 1/4 OF SEC. 34, T. 31 N., R. 11 E., 3RD P.M.**

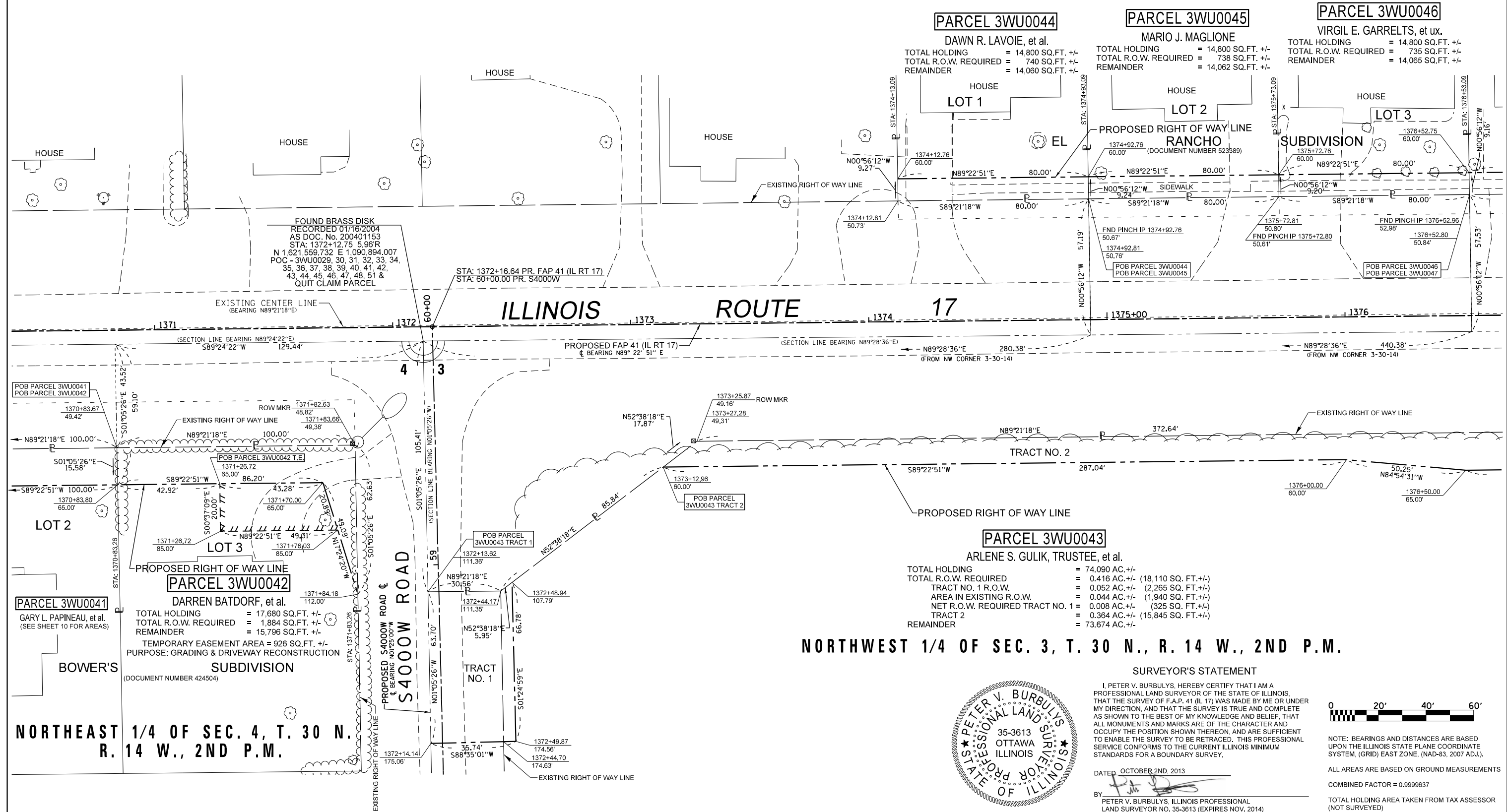

**PARCEL 3WU0041**  
 GARY L. PAPINEAU, et al.  
 (SEE SHEET 10 FOR AREAS)

**PARCEL 3WU0042**  
 DARREN BATDORF, et al.  
 TOTAL HOLDING = 17,680 SQ.FT. +/-  
 TOTAL R.O.W. REQUIRED = 1,884 SQ.FT. +/-  
 REMAINDER = 15,796 SQ.FT. +/-  
 TEMPORARY EASEMENT AREA = 926 SQ.FT. +/-  
 PURPOSE: GRADING & DRIVEWAY RECONSTRUCTION

**PARCEL 3WU0043**  
 ARLENE S. GULIK, TRUSTEE, et al.  
 TOTAL HOLDING = 74.090 AC. +/-  
 TOTAL R.O.W. REQUIRED = 0.416 AC. +/- (18,110 SQ. FT. +/-)  
 TRACT NO. 1 R.O.W. = 0.052 AC. +/- (2,265 SQ. FT. +/-)  
 AREA IN EXISTING R.O.W. = 0.044 AC. +/- (1,940 SQ. FT. +/-)  
 NET R.O.W. REQUIRED TRACT NO. 1 = 0.008 AC. +/- (325 SQ. FT. +/-)  
 TRACT 2 = 0.364 AC. +/- (15,845 SQ. FT. +/-)  
 REMAINDER = 73.674 AC. +/-

**NORTHWEST 1/4 OF SEC. 3, T. 30 N., R. 14 W., 2ND P.M.**

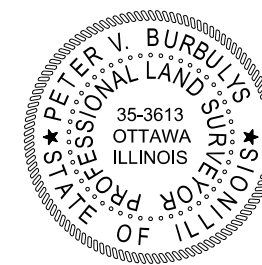

**SURVEYOR'S STATEMENT**

I, PETER V. BURBULYS, HEREBY CERTIFY THAT I AM A PROFESSIONAL LAND SURVEYOR OF THE STATE OF ILLINOIS THAT THE SURVEY OF F.A.P. 41 (IL 17) WAS MADE BY ME OR UNDER MY DIRECTION, AND THAT THE SURVEY IS TRUE AND COMPLETE AS SHOWN TO THE BEST OF MY KNOWLEDGE AND BELIEF, THAT ALL MONUMENTS AND MARKS ARE OF THE CHARACTER AND OCCUPY THE POSITION SHOWN THEREON, AND ARE SUFFICIENT TO ENABLE THE SURVEY TO BE RETRACED. THIS PROFESSIONAL SERVICE CONFORMS TO THE CURRENT ILLINOIS MINIMUM STANDARDS FOR A BOUNDARY SURVEY.

DATED OCTOBER 2ND, 2013

BY: *[Signature]*  
 PETER V. BURBULYS, ILLINOIS PROFESSIONAL LAND SURVEYOR NO. 35-3613 (EXPIRES NOV. 2014)



NOTE: BEARINGS AND DISTANCES ARE BASED UPON THE ILLINOIS STATE PLANE COORDINATE SYSTEM, (GRID) EAST ZONE, (NAD-83, 2007 ADJ.).

ALL AREAS ARE BASED ON GROUND MEASUREMENTS

COMBINED FACTOR = 0.9999637

TOTAL HOLDING AREA TAKEN FROM TAX ASSESSOR (NOT SURVEYED)

|  |                             |            |                                     |
|--|-----------------------------|------------|-------------------------------------|
| FILE NAME  | USER NAME = burbulyspv      | DESIGNED - | REVISED 8/16/12 PARCEL 43 AREAS PVB |
| ei:\pwork\pwork\dot\burbulyspv\d0112119\036905-Sheet11.dgn |                             | DRAWN -    | REVISED 9/28/12 PARCEL 43 AREAS PVB |
|  | PLOT SCALE = 40.0000' / in. | CHECKED -  | REVISED 11/02/12 SECT. LINE BEARING |
|  | PLOT DATE = 10/2/2013       | DATE -     | REVISED 2/21/13 ADD POC PAR.29 PVB  |

**STATE OF ILLINOIS  
 DEPARTMENT OF TRANSPORTATION**

| RIGHT OF WAY PLANS                 |                       |
|------------------------------------|-----------------------|
| PROJECT                            | JOB NO. R-93-006-11   |
| SCALE: 1" = 20'                    | SHEET 11 OF 30 SHEETS |
| STA. 1370+50.00 TO STA. 1376+50.00 |                       |

| F.A.P. RTE.         | SECTION    | COUNTY                    | TOTAL SHEETS | SHEET NO. |
|---------------------|------------|---------------------------|--------------|-----------|
| 41                  | (11)W&RS-1 | KANKAKEE                  | 450          | 122       |
| CONTRACT NO. 66905  |            |                           |              |           |
| FED. ROAD DIST. NO. |            | ILLINOIS FED. AID PROJECT |              |           |