

SOUTHWEST 1/4 OF SEC. 34, T. 31 N., R. 11 E., 3RD P.M.



PARCEL 3WU0048

FIRST ASSEMBLY OF GOD
CHURCH OF KANKAKEE

TOTAL HOLDING = 19,425 SQ.FT. +/-
TOTAL R.O.W. REQUIRED = 1,138 SQ.FT. +/-
REMAINDER = 18,287 SQ.FT. +/-

PARCEL 3WU0047

PEGGY SUE MOYER, TRUSTEE

TOTAL HOLDING = 14,800 SQ.FT. +/-
TOTAL R.O.W. REQUIRED = 732 SQ.FT. +/-
REMAINDER = 14,068 SQ.FT. +/-

PARCEL 3WU0049

FIRST ASSEMBLY OF GOD
CHURCH OF KANKAKEE

TOTAL HOLDING = 3,157 AC. +/-
TOTAL R.O.W. REQUIRED = 0.121 AC. +/- (5,273 SQ. FT. +/-)
REMAINDER = 3,036 AC. +/-

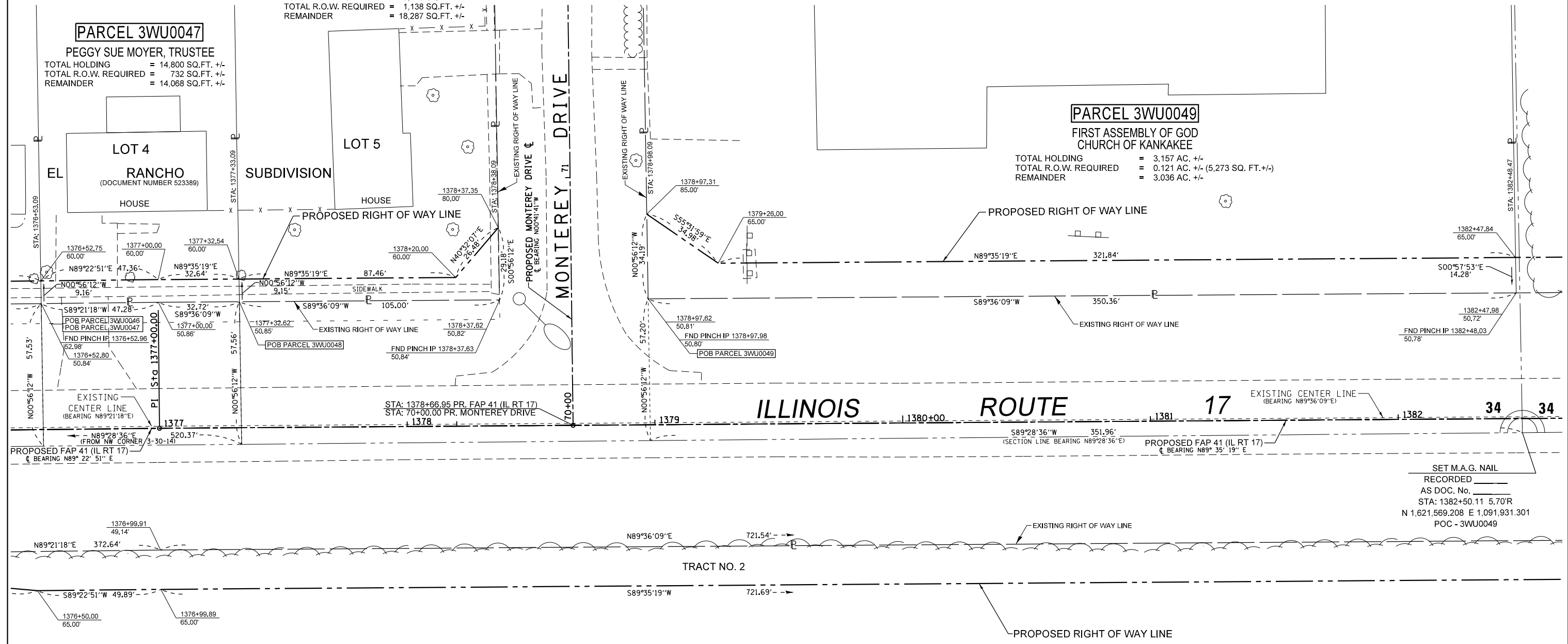

PARCEL 3WU0043

ARLENE S. GULIK, TRUSTEE, et al.
(SEE SHEET 11 FOR AREAS)

NORTHWEST 1/4 OF SEC. 3, T. 30 N., R. 14 W., 2ND P.M.

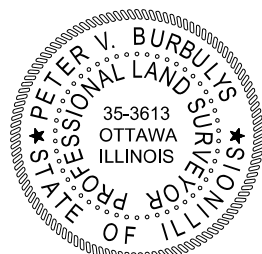

SURVEYOR'S STATEMENT

I, PETER V. BURBULYS, HEREBY CERTIFY THAT I AM A PROFESSIONAL LAND SURVEYOR OF THE STATE OF ILLINOIS. THAT THE SURVEY OF F.A.P. 41 (IL RT 17) WAS MADE BY ME OR UNDER MY DIRECTION, AND THAT THE SURVEY IS TRUE AND COMPLETE AS SHOWN TO THE BEST OF MY KNOWLEDGE AND BELIEF. THAT ALL MONUMENTS AND MARKS ARE OF THE CHARACTER AND OCCUPY THE POSITION SHOWN THEREON, AND ARE SUFFICIENT TO ENABLE THE SURVEY TO BE RETRACED. THIS PROFESSIONAL SERVICE CONFORMS TO THE CURRENT ILLINOIS MINIMUM STANDARDS FOR A BOUNDARY SURVEY.

DATED OCTOBER 2ND, 2013
BY PETER V. BURBULYS, ILLINOIS PROFESSIONAL LAND SURVEYOR NO. 35-3613 (EXPIRES NOV. 2014)



NOTE: BEARINGS AND DISTANCES ARE BASED UPON THE ILLINOIS STATE PLANE COORDINATE SYSTEM, (GRID) EAST ZONE, (NAD-83, 2007 ADJ.).

ALL AREAS ARE BASED ON GROUND MEASUREMENTS
COMBINED FACTOR = 0.9999637
TOTAL HOLDING AREA TAKEN FROM TAX ASSESSOR (NOT SURVEYED)

FILE NAME	USER NAME = burbulyspv	DESIGNED -	REVISED -
et:\pwork\pwork\dot\burbulyspv\d0112119\0365905-Sheet12.dgn		DRAWN -	REVISED -
	PLOT SCALE = 40.0000' / in.	CHECKED -	REVISED -
	PLOT DATE = 10/2/2013	DATE -	REVISED -

STATE OF ILLINOIS
DEPARTMENT OF TRANSPORTATION

RIGHT OF WAY PLANS	
PROJECT	JOB NO. R-93-006-11
SCALE: 1" = 20'	SHEET 12 OF 30 SHEETS
STA. 1376+50.00 TO STA. 1382+50.00	

F.A.P. RTE.	SECTION	COUNTY	TOTAL SHEETS	SHEET NO.
41	(11)W&RS-1	KANKAKEE	450	123
CONTRACT NO. 66905				
FED. ROAD DIST. NO. ILLINOIS FED. AID PROJECT				