

SOUTHEAST 1/4 OF SEC. 34, T. 31 N., R. 11 E., 3RD P.M.

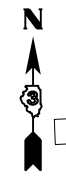

PARCEL 3WU0050

COUNTRYSIDE COMMUNITY CHURCH
 TOTAL HOLDING = 6.490 AC. +/-
 TOTAL R.O.W. REQUIRED = 0.297 AC. +/- (12,935 SQ. FT. +/-)
 REMAINDER = 6.193 AC. +/-

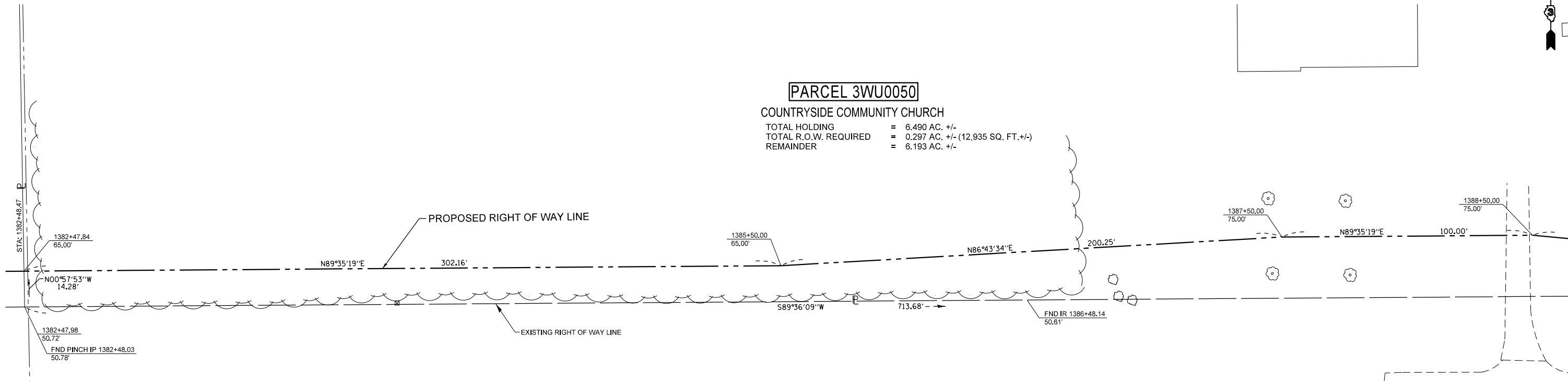

ILLINOIS ROUTE 17
 EXISTING CENTER LINE (BEARING N89°36'09"E)
 PROPOSED FAP 41 (IL RT 17) (BEARING N89°35'19"E)

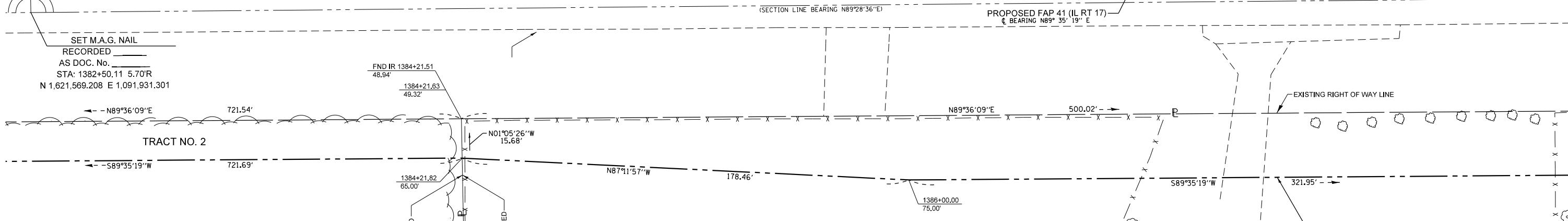

PARCEL 3WU0043

ARLENE S. GULIK, TRUSTEE, et al.
 (SEE SHEET 11 FOR AREAS)

PARCEL 3WU0051

DAVID ELY
 TOTAL HOLDING = 5.234 AC. +/-
 TOTAL R.O.W. REQUIRED = 0.274 AC. +/- (11,920 SQ. FT. +/-)
 REMAINDER = 4.960 AC. +/-

SURVEYOR'S STATEMENT

I, PETER V. BURBULYS, HEREBY CERTIFY THAT I AM A PROFESSIONAL LAND SURVEYOR OF THE STATE OF ILLINOIS. THAT THE SURVEY OF F.A.P. 41 (IL RT 17) WAS MADE BY ME OR UNDER MY DIRECTION, AND THAT THE SURVEY IS TRUE AND COMPLETE AS SHOWN TO THE BEST OF MY KNOWLEDGE AND BELIEF. THAT ALL MONUMENTS AND MARKS ARE OF THE CHARACTER AND OCCUPY THE POSITION SHOWN THEREON, AND ARE SUFFICIENT TO ENABLE THE SURVEY TO BE RETRACED. THIS PROFESSIONAL SERVICE CONFORMS TO THE CURRENT ILLINOIS MINIMUM STANDARDS FOR A BOUNDARY SURVEY.

DATED OCTOBER 2ND, 2013
 BY *[Signature]*
 PETER V. BURBULYS, ILLINOIS PROFESSIONAL LAND SURVEYOR NO. 35-3613 (EXPIRES NOV. 2014)



NOTE: BEARINGS AND DISTANCES ARE BASED UPON THE ILLINOIS STATE PLANE COORDINATE SYSTEM. (GRID) EAST ZONE, (NAD-83, 2007 ADJ.).

ALL AREAS ARE BASED ON GROUND MEASUREMENTS
 COMBINED FACTOR = 0.9999637
 TOTAL HOLDING AREA TAKEN FROM TAX ASSESSOR (NOT SURVEYED)

NORTHWEST 1/4 OF SEC. 3, T. 30 N., R. 14 W., 2ND P.M.

STATE OF ILLINOIS
 DEPARTMENT OF TRANSPORTATION

RIGHT OF WAY PLANS

PROJECT: STA. 1382+50.00 TO STA. 1388+50.00
 JOB NO. R-93-006-11
 SHEET 13 OF 30 SHEETS

F.A.P. RTE.	SECTION	COUNTY	TOTAL SHEETS	SHEET NO.
41	(11)W&RS-1	KANKAKEE	450	124
CONTRACT NO. 66905				

FILE NAME	USER NAME = burbulyspv	DESIGNED -	REVISED -
et:\pw\work\p\midot\burbulyspv\d0112119\0365905-Sheet13.dgn		DRAWN -	REVISED -
	PLOT SCALE = 40.0000' / in.	CHECKED -	REVISED -
	PLOT DATE = 10/2/2013	DATE -	REVISED -