

SOUTHEAST 1/4 OF SEC. 34, T. 31 N., R. 11 E., 3RD P.M.



PARCEL 3WU0052

JOHN ROBERT GROSSO

TOTAL HOLDING = 0.778 AC. +/-
TOTAL R.O.W. REQUIRED = 0.020 AC. +/- (867 SQ. FT. +/-)
REMAINDER = 0.758 AC. +/-

PARCEL 3WU0054

WILLIAM J. KRESS, et ux.

TOTAL HOLDING = 27,390 SQ.FT. +/-
TOTAL R.O.W. REQUIRED = 1,572 SQ.FT. +/-
REMAINDER = 25,818 SQ.FT. +/-
TEMPORARY EASEMENT AREA = 511 SQ.FT. +/-
PURPOSE: GRADING

PARCEL 3WU0055

LARRY D. SERENE, et al.
(SEE SHEET 15 FOR AREAS)

PARCEL 3WU0050

COUNTRYSIDE COMMUNITY CHURCH
(SEE SHEET 13 FOR AREAS)

PARCEL 3WU0053

CHICAGO TITLE & TRUST COMPANY, TRUSTEE

TOTAL HOLDING = 4.510 AC. +/-
TOTAL R.O.W. REQUIRED = 0.055 AC. +/- (2,388 SQ. FT.) +/-
REMAINDER = 4.455 AC. +/-

PARCEL 3WU0056

GIBBSLEIGH FARMS, L.L.C.

TOTAL HOLDING = 43.600 AC. +/-
TOTAL R.O.W. REQUIRED = 0.389 AC. +/- (16,966 SQ. FT. +/-)
REMAINDER = 43.211 AC. +/-

SURVEYOR'S STATEMENT

I, PETER V. BURBULYS, HEREBY CERTIFY THAT I AM A PROFESSIONAL LAND SURVEYOR OF THE STATE OF ILLINOIS. THAT THE SURVEY OF F.A.P. 41 (IL RT 17) WAS MADE BY ME OR UNDER MY DIRECTION, AND THAT THE SURVEY IS TRUE AND COMPLETE AS SHOWN TO THE BEST OF MY KNOWLEDGE AND BELIEF. THAT ALL MONUMENTS AND MARKS ARE OF THE CHARACTER AND OCCUPY THE POSITION SHOWN THEREON, AND ARE SUFFICIENT TO ENABLE THE SURVEY TO BE RETRACED. THIS PROFESSIONAL SERVICE CONFORMS TO THE CURRENT ILLINOIS MINIMUM STANDARDS FOR A BOUNDARY SURVEY.

DATED OCTOBER 2ND, 2013
BY PETER V. BURBULYS, ILLINOIS PROFESSIONAL LAND SURVEYOR NO. 35-3613 (EXPIRES NOV. 2014)



NOTE: BEARINGS AND DISTANCES ARE BASED UPON THE ILLINOIS STATE PLANE COORDINATE SYSTEM, (GRID) EAST ZONE, (NAD-83, 2007 ADJ.).

ALL AREAS ARE BASED ON GROUND MEASUREMENTS
COMBINED FACTOR = 0.9999637
TOTAL HOLDING AREA TAKEN FROM TAX ASSESSOR (NOT SURVEYED)

NORTHWEST 1/4 OF SEC. 3, T. 30 N., R. 14 W., 2ND P.M.

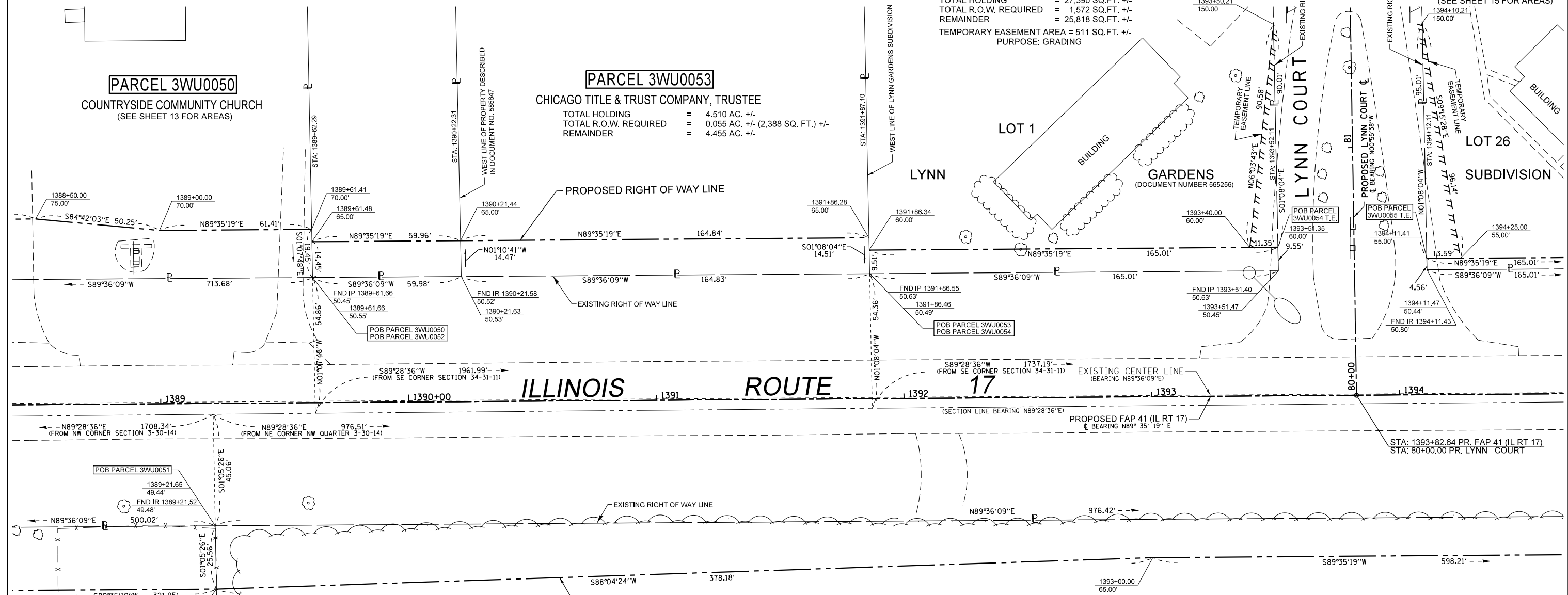

FILE NAME	USER NAME = burbulyspv	DESIGNED -	REVISED -
et:\pwork\p1dot\burbulyspv\d0112119\0365905-Sheet14.dgn		DRAWN -	REVISED -
PLOT SCALE = 40.0000' / in.		CHECKED -	REVISED -
PLOT DATE = 10/2/2013		DATE -	REVISED -

STATE OF ILLINOIS
DEPARTMENT OF TRANSPORTATION

RIGHT OF WAY PLANS

PROJECT	JOB NO. R-93-006-11
SCALE: 1" = 20'	SHEET 14 OF 30 SHEETS
STA. 1388+50.00 TO STA. 1394+50.00	STA. 1388+50.00 TO STA. 1394+50.00

F.A.P. RTE.	SECTION	COUNTY	TOTAL SHEETS	SHEET NO.
41	(11)W&RS-1	KANKAKEE	450	125
CONTRACT NO. 66905				
FED. ROAD DIST. NO. ILLINOIS FED. AID PROJECT				