

SOUTHWEST 1/4 OF SEC. 35, T. 31 N., R. 11 E., 3RD P.M.

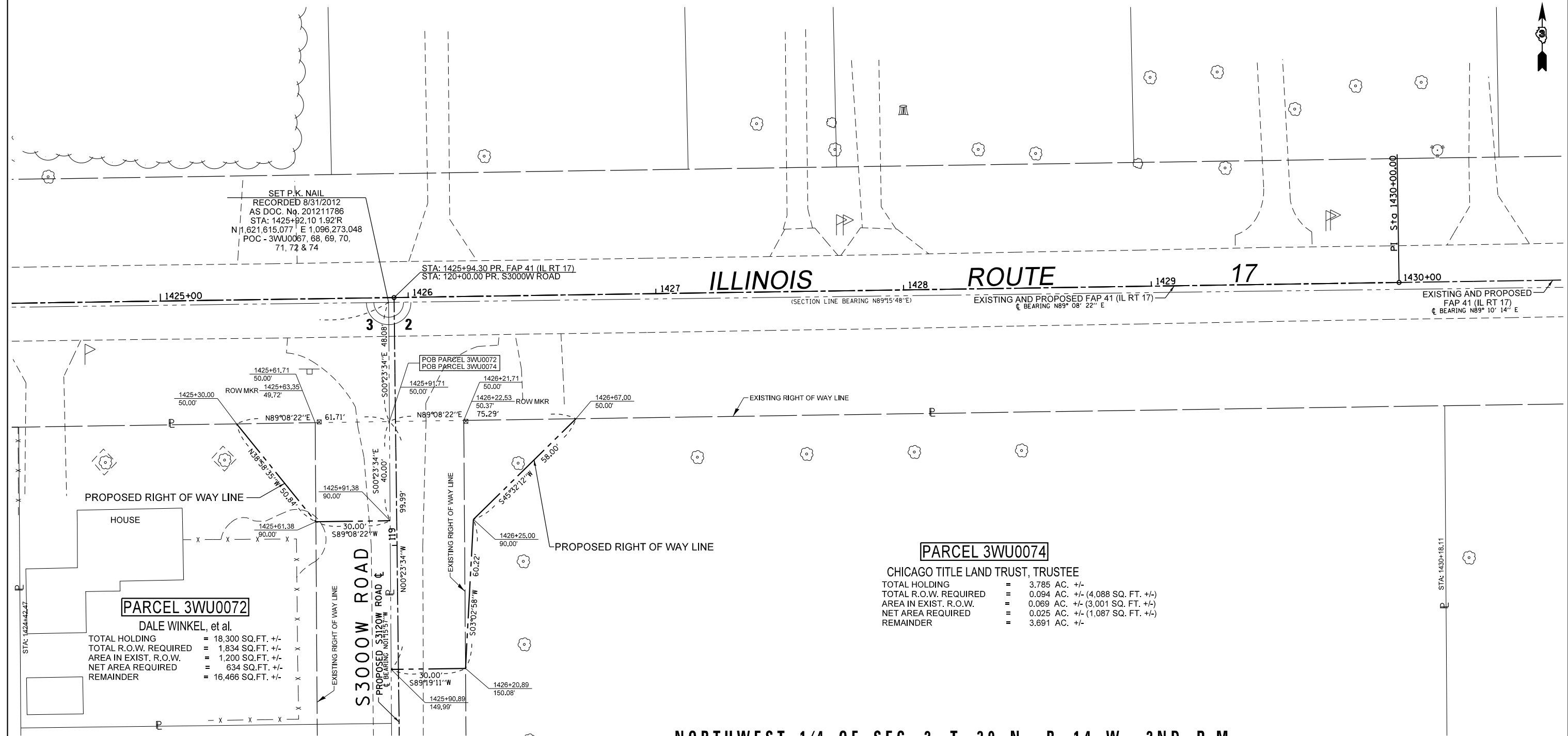

SET P.K. NAIL
 RECORDED 8/31/2012
 AS DOC. No. 201211786
 STA: 1425+92.10 1.92'R
 N 1.621.615.077 E 1.096.273.048
 POC - 3WU0067, 68, 69, 70,
 71, 72 & 74

STA: 1425+94.30 PR. FAP 41 (IL RT 17)
 STA: 120+00.00 PR. S3000W ROAD

ILLINOIS ROUTE 17

(SECTION LINE BEARING N89°15'48"E)
 EXISTING AND PROPOSED FAP 41 (IL RT 17)
 BEARING N89° 08' 22" E
 EXISTING AND PROPOSED FAP 41 (IL RT 17)
 BEARING N89° 10' 14" E

PARCEL 3WU0072
 DALE WINKEL, et al.
 TOTAL HOLDING = 18,300 SQ.FT. +/-
 TOTAL R.O.W. REQUIRED = 1,834 SQ.FT. +/-
 AREA IN EXIST. R.O.W. = 1,200 SQ.FT. +/-
 NET AREA REQUIRED = 634 SQ.FT. +/-
 REMAINDER = 16,466 SQ.FT. +/-

PARCEL 3WU0074
 CHICAGO TITLE LAND TRUST, TRUSTEE
 TOTAL HOLDING = 3.785 AC. +/-
 TOTAL R.O.W. REQUIRED = 0.094 AC. +/- (4,088 SQ. FT. +/-)
 AREA IN EXIST. R.O.W. = 0.069 AC. +/- (3,001 SQ. FT. +/-)
 NET AREA REQUIRED = 0.025 AC. +/- (1,087 SQ. FT. +/-)
 REMAINDER = 3.691 AC. +/-

NORTHWEST 1/4 OF SEC. 2, T. 30 N., R. 14 W., 2ND P.M.

NORTHEAST 1/4 OF SEC. 3,
 T. 30 N., R. 14 W., 2ND P.M.

SURVEYOR'S STATEMENT

I, PETER V. BURBULYS, HEREBY CERTIFY THAT I AM A PROFESSIONAL LAND SURVEYOR OF THE STATE OF ILLINOIS. THAT THE SURVEY OF F.A.P. 41 (IL 17) WAS MADE BY ME OR UNDER MY DIRECTION, AND THAT THE SURVEY IS TRUE AND COMPLETE AS SHOWN TO THE BEST OF MY KNOWLEDGE AND BELIEF. THAT ALL MONUMENTS AND MARKS ARE OF THE CHARACTER AND OCCUPY THE POSITION SHOWN THEREON, AND ARE SUFFICIENT TO ENABLE THE SURVEY TO BE RETRACED. THIS PROFESSIONAL SERVICE CONFORMS TO THE CURRENT ILLINOIS MINIMUM STANDARDS FOR A BOUNDARY SURVEY.



NOTE: BEARINGS AND DISTANCES ARE BASED UPON THE ILLINOIS STATE PLANE COORDINATE SYSTEM. (GRID) EAST ZONE, (NAD-83, 2007 ADJ.).

DATED OCTOBER 2ND, 2013
 BY PETER V. BURBULYS, ILLINOIS PROFESSIONAL LAND SURVEYOR NO. 35-3613 (EXPIRES NOV. 2014)

ALL AREAS ARE BASED ON GROUND MEASUREMENTS
 COMBINED FACTOR = 0.9999637
 TOTAL HOLDING AREA TAKEN FROM TAX ASSESSOR (NOT SURVEYED)



FILE NAME	USER NAME = burbulyspv	DESIGNED -	REVISED -
et:\pwork\pwork\dot\burbulyspv\d0112119\0365905-Sheet20.dgn		DRAWN -	REVISED -
PLOT SCALE = 40.0000' / in.		CHECKED -	REVISED -
PLOT DATE = 10/2/2013		DATE -	REVISED -

STATE OF ILLINOIS
 DEPARTMENT OF TRANSPORTATION

RIGHT OF WAY PLANS

PROJECT	JOB NO. R-93-006-11
SCALE: 1" = 20'	SHEET 20 OF 30 SHEETS
STA. 1424+50.00 TO STA. 1430+50.00	FED. ROAD DIST. NO.

F.A.P. RTE.	SECTION	COUNTY	TOTAL SHEETS	SHEET NO.
41	(11)W&RS-1	KANKAKEE	450	131
CONTRACT NO. 66905				
ILLINOIS FED. AID PROJECT				