

SOUTHEAST 1/4 OF SEC. 35, T. 31 N., R. 11 E., 3RD P.M.

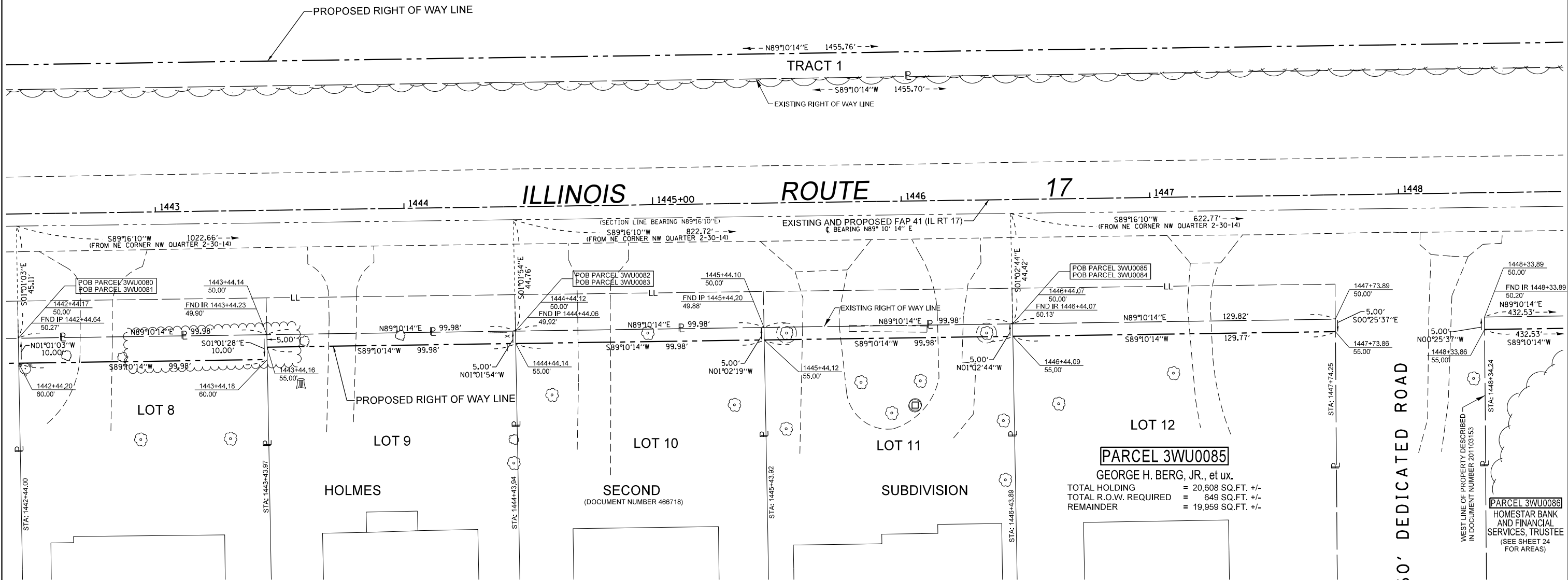

PARCEL 3WU0075

KENNETH E. SHOUP
(SEE SHEET 22 FOR AREAS)



PARCEL 3WU0081

FRED T. HALL, et al.
TOTAL HOLDING = 16,050 SQ.FT. +/-
TOTAL R.O.W. REQUIRED = 1,000 SQ.FT. +/-
REMAINDER = 15,050 SQ.FT. +/-

PARCEL 3WU0082

MARIO J. DALCANTON, TRUSTEE, et al.
TOTAL HOLDING = 16,100 SQ.FT. +/-
TOTAL R.O.W. REQUIRED = 500 SQ.FT. +/-
REMAINDER = 15,600 SQ.FT. +/-

PARCEL 3WU0083

DANIEL L. BENJAMIN, et ux.
TOTAL HOLDING = 16,100 SQ.FT. +/-
TOTAL R.O.W. REQUIRED = 500 SQ.FT. +/-
REMAINDER = 15,600 SQ.FT. +/-

PARCEL 3WU0084

ROMAN H. BERTRAND, et al.
TOTAL HOLDING = 16,100 SQ.FT. +/-
TOTAL R.O.W. REQUIRED = 500 SQ.FT. +/-
REMAINDER = 15,600 SQ.FT. +/-

PARCEL 3WU0085

GEORGE H. BERG, JR., et ux.
TOTAL HOLDING = 20,608 SQ.FT. +/-
TOTAL R.O.W. REQUIRED = 649 SQ.FT. +/-
REMAINDER = 19,959 SQ.FT. +/-

SURVEYOR'S STATEMENT

I, PETER V. BURBULYS, HEREBY CERTIFY THAT I AM A PROFESSIONAL LAND SURVEYOR OF THE STATE OF ILLINOIS. THAT THE SURVEY OF F.A.P. 41 (IL RT 17) WAS MADE BY ME OR UNDER MY DIRECTION, AND THAT THE SURVEY IS TRUE AND COMPLETE AS SHOWN TO THE BEST OF MY KNOWLEDGE AND BELIEF. THAT ALL MONUMENTS AND MARKS ARE OF THE CHARACTER AND OCCUPY THE POSITION SHOWN THEREON, AND ARE SUFFICIENT TO ENABLE THE SURVEY TO BE RETRACED. THIS PROFESSIONAL SERVICE CONFORMS TO THE CURRENT ILLINOIS MINIMUM STANDARDS FOR A BOUNDARY SURVEY.

DATED OCTOBER 2ND, 2013

BY: *[Signature]*
PETER V. BURBULYS, ILLINOIS PROFESSIONAL LAND SURVEYOR NO. 35-3613 (EXPIRES NOV. 2014)

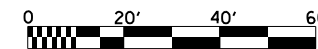
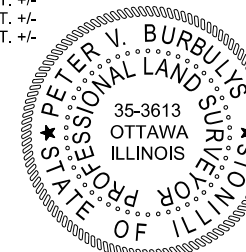

NOTE: BEARINGS AND DISTANCES ARE BASED UPON THE ILLINOIS STATE PLANE COORDINATE SYSTEM, (GRID) EAST ZONE, (NAD-83, 2007 ADJ.).

ALL AREAS ARE BASED ON GROUND MEASUREMENTS

COMBINED FACTOR = 0.9999637

TOTAL HOLDING AREA TAKEN FROM TAX ASSESSOR (NOT SURVEYED)

NORTHWEST 1/4 OF SEC. 2, T. 30 N., R. 14 W., 2ND P.M.

FILE NAME	USER NAME = burbulyspv	DESIGNED -	REVISED 12/28/12 P84 CORRECTED NAME
et:\pwork\pwork\dot\burbulyspv\d0112119\0365905-Sheet23.dgn		DRAWN -	REVISED -
	PLOT SCALE = 40.0000' / in.	CHECKED -	REVISED -
	PLOT DATE = 10/2/2013	DATE -	REVISED -

STATE OF ILLINOIS
DEPARTMENT OF TRANSPORTATION

RIGHT OF WAY PLANS

PROJECT	JOB NO. R-93-006-11
SCALE: 1" = 20'	SHEET 23 OF 30 SHEETS
STA. 1442+50.00 TO STA. 1448+50.00	

F.A.P. RTE.	SECTION	COUNTY	TOTAL SHEETS	SHEET NO.
41	(11)W&RS-1	KANKAKEE	450	134
CONTRACT NO. 66905				
FED. ROAD DIST. NO. ILLINOIS FED. AID PROJECT				