

SOUTHEAST 1/4 OF SEC. 35,  
T. 31 N., R. 11 E., 3RD P.M.

SOUTHWEST 1/4 OF SEC. 36, T. 31 N., R. 11 E., 3RD P.M.



**PARCEL 3WU0091**

KENNETH E. SHOUP

TOTAL HOLDING = 10.300 AC. +/-  
TOTAL R.O.W. REQUIRED = 0.063 AC. +/- (2,752 SQ. FT. +/-)  
REMAINDER = 10.237 AC. +/-

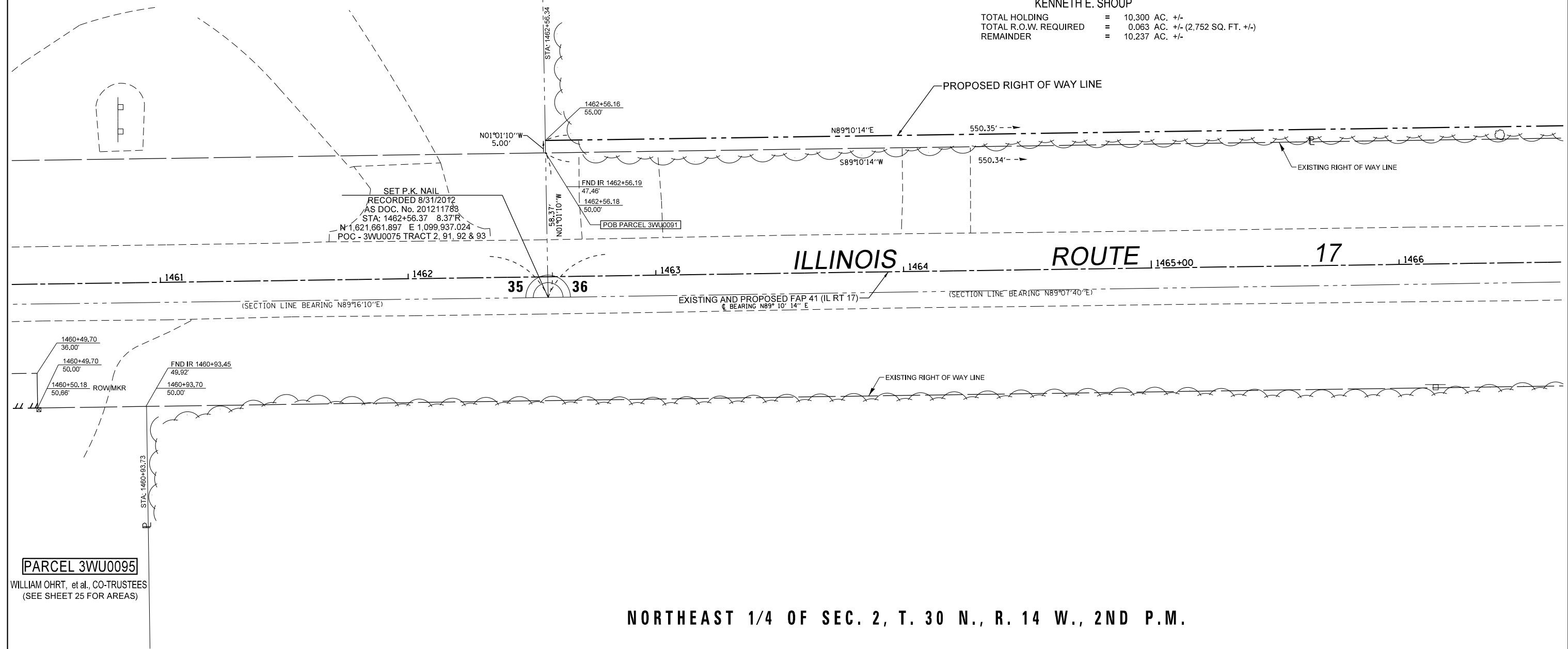

**PARCEL 3WU0095**

WILLIAM OHRT, et al., CO-TRUSTEES  
(SEE SHEET 25 FOR AREAS)

NORTHEAST 1/4 OF SEC. 2, T. 30 N., R. 14 W., 2ND P.M.

**SURVEYOR'S STATEMENT**

I, PETER V. BURBULYS, HEREBY CERTIFY THAT I AM A PROFESSIONAL LAND SURVEYOR OF THE STATE OF ILLINOIS. THAT THE SURVEY OF F.A.P. 41 (IL 17) WAS MADE BY ME OR UNDER MY DIRECTION, AND THAT THE SURVEY IS TRUE AND COMPLETE AS SHOWN TO THE BEST OF MY KNOWLEDGE AND BELIEF. THAT ALL MONUMENTS AND MARKS ARE OF THE CHARACTER AND OCCUPY THE POSITION SHOWN THEREON, AND ARE SUFFICIENT TO ENABLE THE SURVEY TO BE RETRACED. THIS PROFESSIONAL SERVICE CONFORMS TO THE CURRENT ILLINOIS MINIMUM STANDARDS FOR A BOUNDARY SURVEY.



DATED OCTOBER 2ND, 2013  
BY *[Signature]*  
PETER V. BURBULYS, ILLINOIS PROFESSIONAL LAND SURVEYOR NO. 35-3613 (EXPIRES NOV. 2014)



NOTE: BEARINGS AND DISTANCES ARE BASED UPON THE ILLINOIS STATE PLANE COORDINATE SYSTEM, (GRID) EAST ZONE, (NAD-83, 2007 ADJ.).

ALL AREAS ARE BASED ON GROUND MEASUREMENTS  
COMBINED FACTOR = 0.9999637  
TOTAL HOLDING AREA TAKEN FROM TAX ASSESSOR (NOT SURVEYED)

FILE NAME	USER NAME = burbulyspv	DESIGNED -	REVISED 8/15/12-ADDED 3WU0095 PVB
et:\pw\work\p\dot\burbulyspv\d0112119\0365905-Sheet26.dgn		DRAWN -	REVISED 8/20/12-RENAMED OWNER 3WU0095
	PLOT SCALE = 40.0000' / in.	CHECKED -	REVISED -
	PLOT DATE = 10/2/2013	DATE -	REVISED -

**STATE OF ILLINOIS  
DEPARTMENT OF TRANSPORTATION**

**RIGHT OF WAY PLANS**

PROJECT	JOB NO. R-93-006-11
SCALE: 1" = 20'	SHEET 26 OF 30 SHEETS
STA. 1460+50.00 TO STA. 1466+50.00	

F.A.P. RTE.	SECTION	COUNTY	TOTAL SHEETS	SHEET NO.
41	(11)W&RS-1	KANKAKEE	450	137
CONTRACT NO. 66905				
FED. ROAD DIST. NO. ILLINOIS FED. AID PROJECT				