

SOUTHWEST 1/4 OF SEC. 36, T. 31 N., R. 11 E., 3RD P.M.



PARCEL 3WU0091
KENNETH E. SHOUP
(SEE SHEET 26 FOR AREAS)

PARCEL 3WU0092
HOMESTAR BANK, TRUSTEE
TOTAL HOLDING = 4.000 AC. +/-
TOTAL R.O.W. REQUIRED = 0.012 AC. +/- (512 SQ. FT. +/-)
REMAINDER = 3.988 AC. +/-

PARCEL 3WU0093
DOUGLAS R. SMITH, et ux.
TOTAL HOLDING = 10.400 AC. +/-
TOTAL R.O.W. REQUIRED = 0.127 AC. +/- (5,535 SQ. FT. +/-)
AREA IN EXIST. R.O.W. = 0.044 AC. +/- (1,911 SQ. FT. +/-)
NET AREA REQUIRED = 0.083 AC. +/- (3,624 SQ. FT. +/-)
REMAINDER = 10.273 AC. +/-

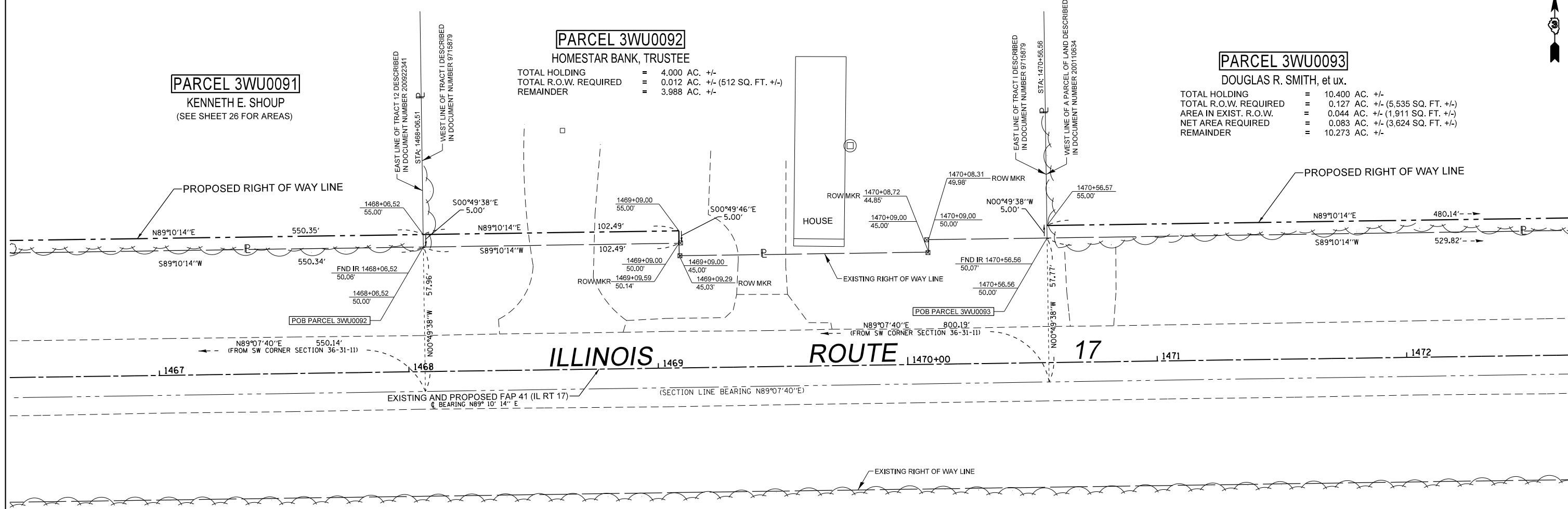

NORTHEAST 1/4 OF SEC. 2, T. 30 N., R. 14 W., 2ND P.M.

SURVEYOR'S STATEMENT

I, PETER V. BURBULYS, HEREBY CERTIFY THAT I AM A PROFESSIONAL LAND SURVEYOR OF THE STATE OF ILLINOIS, THAT THE SURVEY OF F.A.P. 41 (IL RT 17) WAS MADE BY ME OR UNDER MY DIRECTION, AND THAT THE SURVEY IS TRUE AND COMPLETE AS SHOWN TO THE BEST OF MY KNOWLEDGE AND BELIEF, THAT ALL MONUMENTS AND MARKS ARE OF THE CHARACTER AND OCCUPY THE POSITION SHOWN THEREON, AND ARE SUFFICIENT TO ENABLE THE SURVEY TO BE RETRACED. THIS PROFESSIONAL SERVICE CONFORMS TO THE CURRENT ILLINOIS MINIMUM STANDARDS FOR A BOUNDARY SURVEY.



NOTE: BEARINGS AND DISTANCES ARE BASED UPON THE ILLINOIS STATE PLANE COORDINATE SYSTEM, (GRID) EAST ZONE, (NAD-83, 2007 ADJ.).

DATED: OCTOBER 2ND, 2013

BY: *[Signature]*
PETER V. BURBULYS, ILLINOIS PROFESSIONAL LAND SURVEYOR NO. 35-3613 (EXPIRES NOV. 2014)

ALL AREAS ARE BASED ON GROUND MEASUREMENTS

COMBINED FACTOR = 0.9999637

TOTAL HOLDING AREA TAKEN FROM TAX ASSESSOR (NOT SURVEYED)



FILE NAME	USER NAME = burbulyspv	DESIGNED -	REVISED -
et:\pwork\pwork\burbulyspv\d0112119\0365905-Sheet27.dgn		DRAWN -	REVISED -
	PLOT SCALE = 40.0000' / in.	CHECKED -	REVISED -
	PLOT DATE = 10/2/2013	DATE -	REVISED -

**STATE OF ILLINOIS
DEPARTMENT OF TRANSPORTATION**

RIGHT OF WAY PLANS

PROJECT	JOB NO. R-93-006-11
SCALE: 1" = 20'	SHEET 27 OF 30 SHEETS
STA. 1466+50.00 TO STA. 1472+50.00	

F.A.P. RTE.	SECTION	COUNTY	TOTAL SHEETS	SHEET NO.
41	(11)W&RS-1	KANKAKEE	450	138
CONTRACT NO. 66905				
FED. ROAD DIST. NO. ILLINOIS FED. AID PROJECT				