

SOUTHWEST 1/4 OF SEC. 36, T. 31 N., R. 11 E., 3RD P.M.

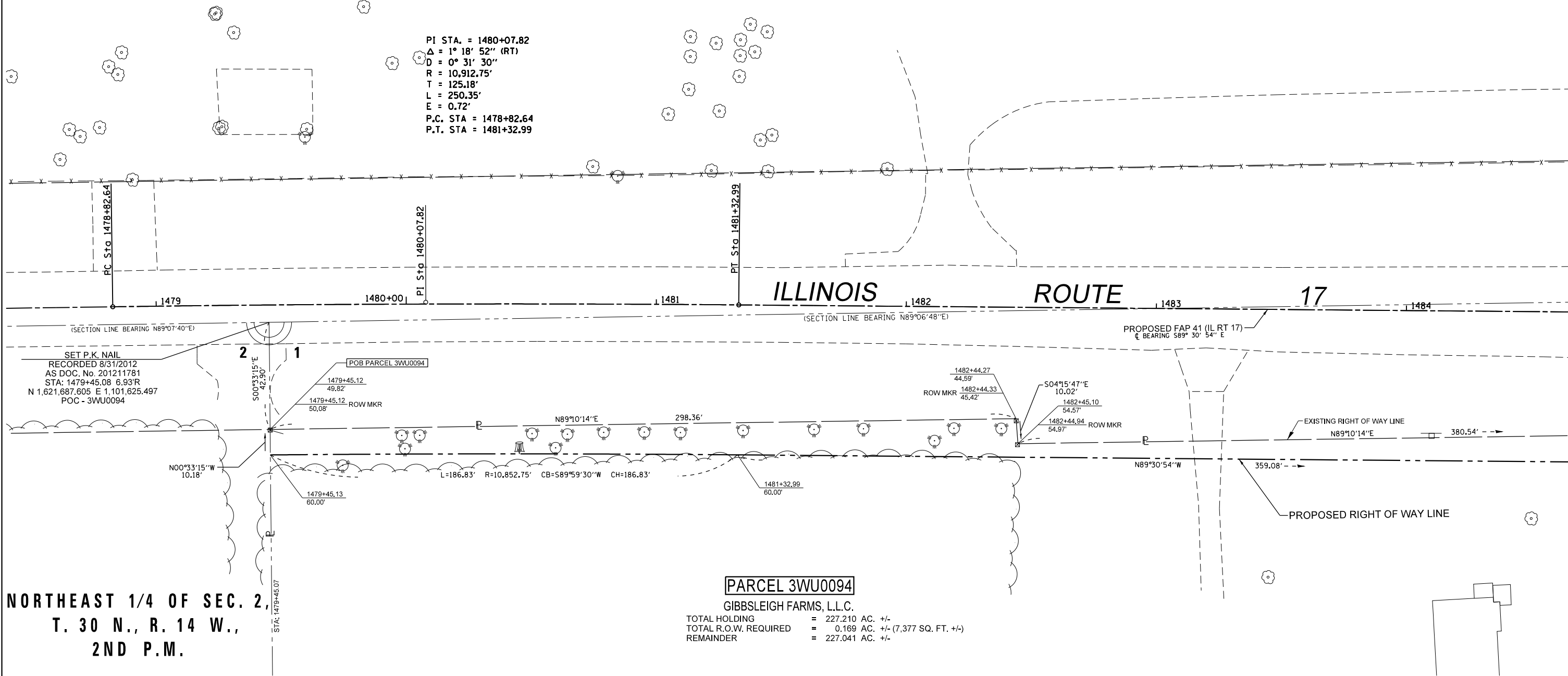

PI STA. = 1480+07.82  
 $\Delta$  = 1° 18' 52" (RT)  
 D = 0° 31' 30"  
 R = 10,912.75'  
 T = 125.18'  
 L = 250.35'  
 E = 0.72'  
 P.C. STA = 1478+82.64  
 P.T. STA = 1481+32.99

ILLINOIS ROUTE 17



SET P.K. NAIL  
 RECORDED 8/31/2012  
 AS DOC. No. 201211781  
 STA: 1479+45.08 6.93'R  
 N 1,621,687.605 E 1,101,625.497  
 POC - 3WU0094

POB PARCEL 3WU0094

PARCEL 3WU0094

GIBBSLEIGH FARMS, L.L.C.  
 TOTAL HOLDING = 227.210 AC. +/-  
 TOTAL R.O.W. REQUIRED = 0.169 AC. +/- (7,377 SQ. FT. +/-)  
 REMAINDER = 227.041 AC. +/-

NORTHEAST 1/4 OF SEC. 2,  
 T. 30 N., R. 14 W.,  
 2ND P.M.

NORTHWEST 1/4 OF SEC. 1, T. 30 N., R. 14 W., 2ND P.M.

SURVEYOR'S STATEMENT

I, PETER V. BURBULYS, HEREBY CERTIFY THAT I AM A PROFESSIONAL LAND SURVEYOR OF THE STATE OF ILLINOIS. THAT THE SURVEY OF F.A.P. 41 (IL RT 17) WAS MADE BY ME OR UNDER MY DIRECTION, AND THAT THE SURVEY IS TRUE AND COMPLETE AS SHOWN TO THE BEST OF MY KNOWLEDGE AND BELIEF. THAT ALL MONUMENTS AND MARKS ARE OF THE CHARACTER AND OCCUPY THE POSITION SHOWN THEREON, AND ARE SUFFICIENT TO ENABLE THE SURVEY TO BE RETRACED. THIS PROFESSIONAL SERVICE CONFORMS TO THE CURRENT ILLINOIS MINIMUM STANDARDS FOR A BOUNDARY SURVEY.



NOTE: BEARINGS AND DISTANCES ARE BASED UPON THE ILLINOIS STATE PLANE COORDINATE SYSTEM, (GRID) EAST ZONE, (NAD-83, 2007 ADJ.).

DATED OCTOBER 2ND, 2013  
 BY *P. V. Burbuly*  
 PETER V. BURBULYS, ILLINOIS PROFESSIONAL LAND SURVEYOR NO. 35-3613 (EXPIRES NOV. 2014)

ALL AREAS ARE BASED ON GROUND MEASUREMENTS  
 COMBINED FACTOR = 0.9999637  
 TOTAL HOLDING AREA TAKEN FROM TAX ASSESSOR (NOT SURVEYED)



|   |                             |            |           |
|---|-----------------------------|------------|-----------|
| FILE NAME   | USER NAME = burbulyspv      | DESIGNED - | REVISED - |
| et:\pwork\pwork\dot\burbulyspv\d0112119\0365905-Sheet29.dgn |                             | DRAWN -    | REVISED - |
|   | PLOT SCALE = 40.0000' / in. | CHECKED -  | REVISED - |
|   | PLOT DATE = 10/2/2013       | DATE -     | REVISED - |

STATE OF ILLINOIS  
 DEPARTMENT OF TRANSPORTATION

| RIGHT OF WAY PLANS                 |                       |
|------------------------------------|-----------------------|
| PROJECT                            | JOB NO. R-93-006-11   |
| SCALE: 1" = 20'                    | SHEET 29 OF 30 SHEETS |
| STA. 1478+50.00 TO STA. 1484+50.00 |                       |

| F.A.P. RTE.                                   | SECTION    | COUNTY   | TOTAL SHEETS | SHEET NO. |
|---|------------|----------|--------------|-----------|
| 41  | (11)W&RS-1 | KANKAKEE | 450          | 140       |
| CONTRACT NO. 66905                            |            |          |              |           |
| FED. ROAD DIST. NO. ILLINOIS FED. AID PROJECT |            |          |              |           |