

NW 1/4 SEC. 6

STERLING AVE

EXISTING R.O.W. LINE, WEST LINE NE 1/4 SEC. 6

PLAT OF SURVEY BY
ZUMWALT AND ASSOC., INC.
DATED 2/10/97, DOC. 02-12185

PARTS OF LOTS 2 & 3
NELSON CLARK'S RESURVEY
AND SUBDIVISION
PLAT BOOK B, PAGE 89

LOT "A"
STEVEY SUBDIVISION
(UN-RECORDED)

PIN 18-06-252-012
DOC. NO. 04-07626

4AGD003 & TE
TRACT 1 AND TRACT 2

PART OF LOT 3
NELSON CLARK'S RESURVEY
AND SUBDIVISION
PLAT BOOK B, PAGE 89

PART OF
STEVEY SUBDIVISION
(UN-RECORDED)

PIN 18-06-253-011
DOC. NO. 93-27747

4AGD002 & TE

PARTS OF LOTS 2 & 3
NELSON CLARK'S RESURVEY
AND SUBDIVISION
PLAT BOOK B, PAGE 89

PART OF
STEVEY SUBDIVISION
(UN-RECORDED)

PIN 18-06-253-020
DOC. NO. 09-11838

4AGD001 TE

EXIST. CURVE IL8EXCL1
PI STA. = 34+21.55
 $\Delta = 11^\circ 01' 40''$ (RT)
D = 3° 04' 58"
R = 1,858.50'
T = 179.41'
L = 357.71'
E = 8.64'
P.C. STA. = 32+42.14
P.T. STA. = 35+99.85

FARMINGTON ROAD (IL 8)
EXISTING CENTERLINE FAU 6658
(FARMINGTON ROAD, IL. 8)

40+00

NOTE:
SET IRON PIN WITH CAP AS
WITNESS POINT, TRUE CORNER
FELL INSIDE AN EXISTING BUILDING.
38+53.24, 37.68'

SW CORNER,
NE 1/4, SEC. 6
T 8 N, R 8 E, 4th P.M.
38+19.22, 131.72'
DOC. NO. 2012027232

EXISTING R.O.W. LINE

EXISTING R.O.W. LINE

FARMINGTON ROAD (IL 8)
EXISTING CENTERLINE FAU 6658
(FARMINGTON ROAD, IL. 8)

35+00

DRY RUN CREEK

30+00

EXISTING R.O.W. LINE

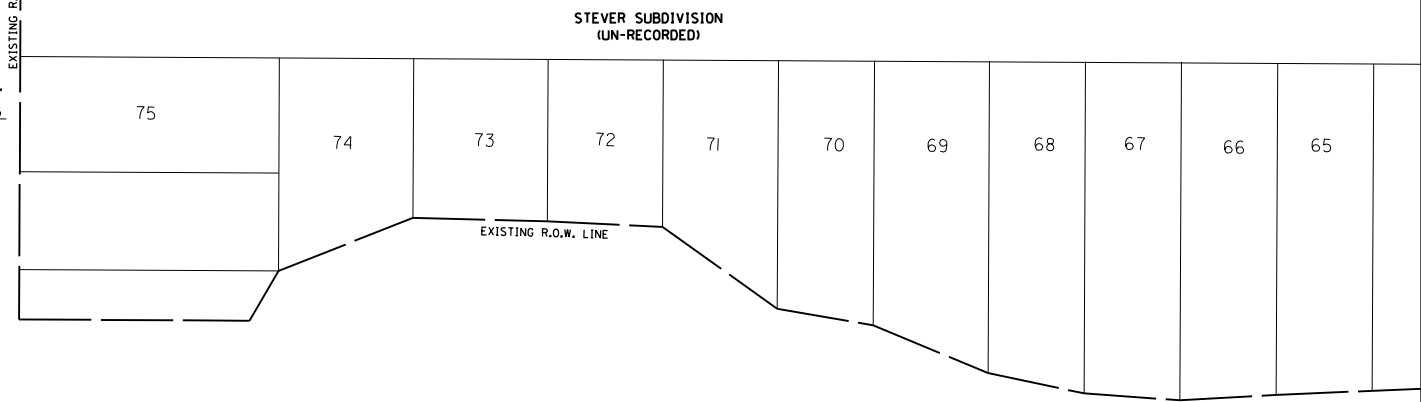

LEGEND

⊗	R.O.W. MARKER FOUND
○	SET 5/8" IRON PIN W/ CAP
---	EXISTING R.O.W. LINE
- - - -	EXISTING CENTERLINE
- - - -	SECTION LINE
---	PROPOSED R.O.W. LINE
	PROPOSED TEMPORARY EASEMENT LINE
	EXISTING UTILITY EASEMENT LINE
()	RECORD DATA

FILE NAME: c:\pwwork\pwwork\aubreygs\d0318674\0468070-sht-rowplan.dgn	USER NAME = aubreygs	DESIGNED -	REVISED -	STATE OF ILLINOIS DEPARTMENT OF TRANSPORTATION	RIGHT OF WAY PLANS		F.A.U. RTE. 6658	SECTION 10N	COUNTY PEORIA	TOTAL SHEETS 120	SHEET NO. 28
PLOT SCALE = 100.0000' / in.	CHECKED -	REVISED -	REVISED -		PROJECT SHEET NO. 1 OF 1 SHEETS	JOB NO. R-94-006-12	CONTRACT NO. 68470				
PLOT DATE = 10/17/2013	DATE -	REVISED -	REVISED -		SCALE: 1" = 50'	STA. 33+97.72 TO STA. 38+83.87					
							FED. ROAD DIST. NO.	ILLINOIS FED. AID PROJECT			