

EXISTING CONTROLLER

MODIFY EXISTING CONTROLLER CONSISTS OF WIRING, LOAD SWITCHES, AND ANY NECESSARY APPURTENANCES AND PROGRAMMING TO ADD PEDESTRIAN SIGNAL PHASING. ALSO, THE REMOVAL OF OVERLAP C (SB RIGHT).

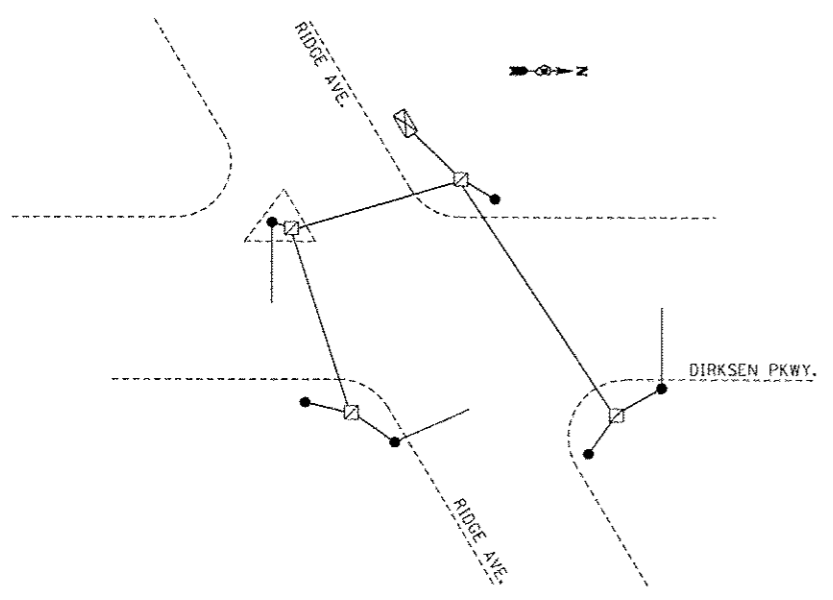

GROUNDING SCHEMATIC

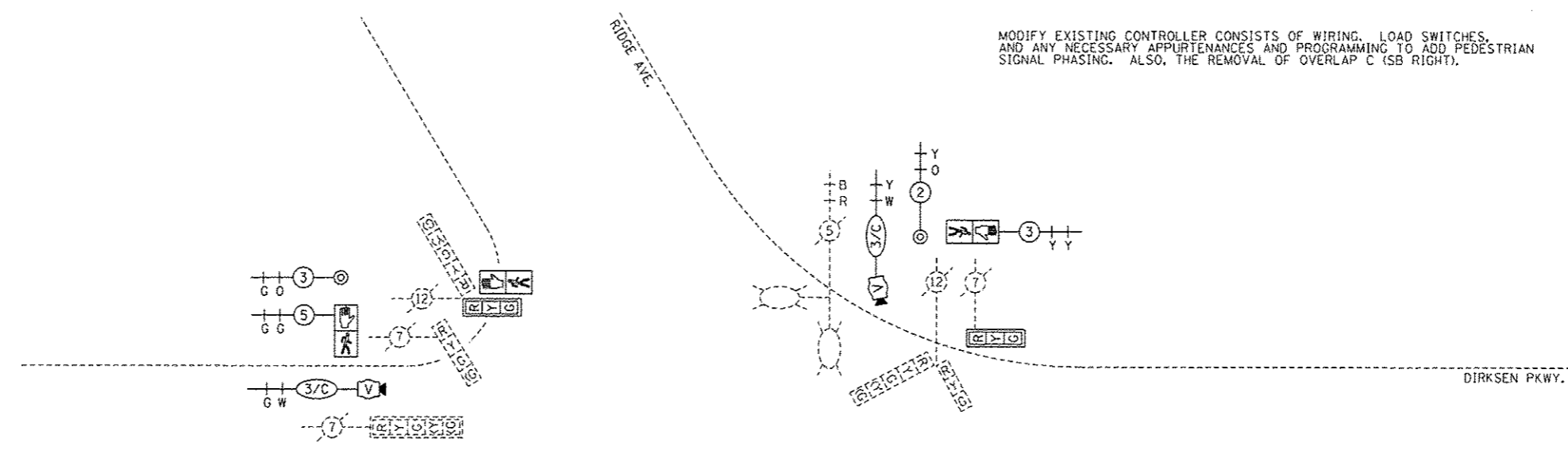
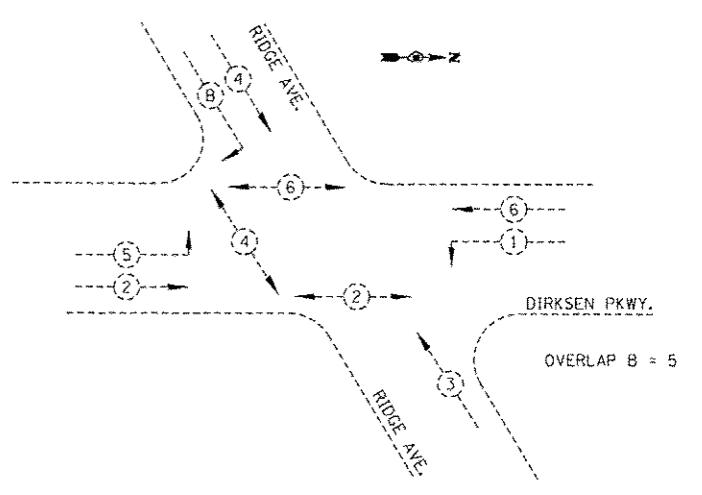
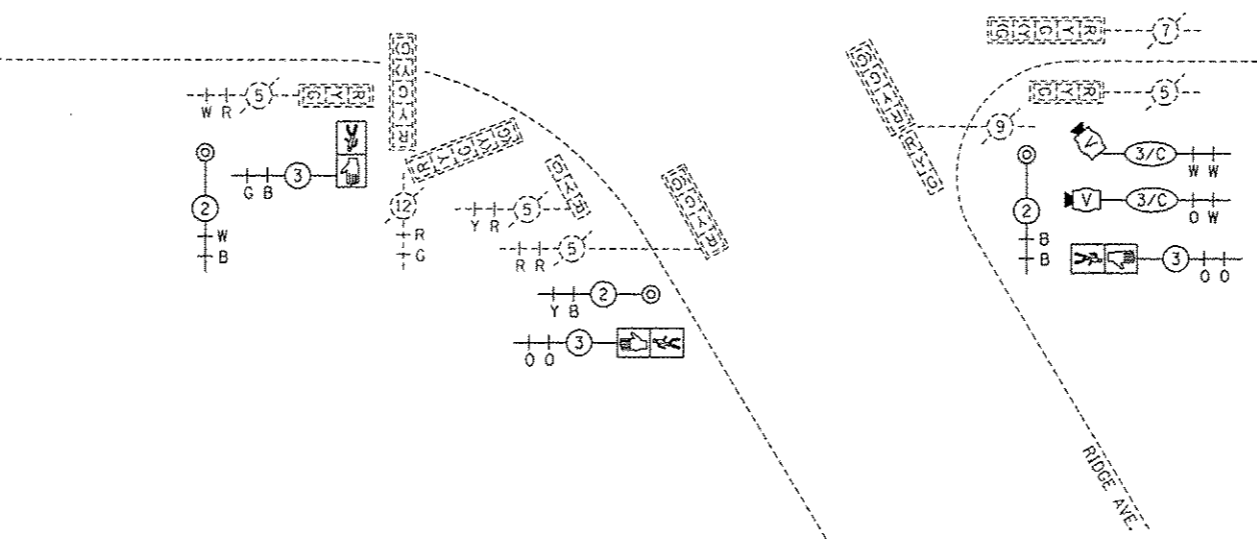

PHASE DESIGNATION DIAGRAM

NOT TO SCALE

FILE NAME: ...ridge cable 2.dgn	USER NAME = Plotted by Scott	DESIGNED -	REVISED -	STATE OF ILLINOIS DEPARTMENT OF TRANSPORTATION	PROPOSED CABLE PLAN DIRKSEN PKWY. & RIDGE AVE.		F.A.P. RTE. 668	SECTION 28R-1	COUNTY SANGAMON	TOTAL SHEETS 354	SHEET NO. 160
	PLOT SCALE = 83.2827' / 1" =	DRAWN -	REVISED -				CONTRACT NO. 72501				
	PLOT DATE <	CHECKED -	REVISED -				ILLINOIS FED. AID PROJECT				
		DATE -	REVISED -				SCALE:	SHEET	OF	SHEETS	STA.