

F.A.U. RTE.	SECTION	COUNTY	TOTAL SHEETS	SHEET NO.
668	28R-1	SANGAMON	354	203
STA. 5+700,000		TO STA. 5+702,800		
FED. ROAD DIST. NO. 6		ILLINOIS FED. AID PROJECT		
CONTRACT NO. 172501				

DATE	
BY	
DESIGNED	
PLOTTED	
TEMPLATE	
NOTE BOOK	
AREAS CHECKED	
DRAWN	

DATE	
BY	
DESIGNED	
PLOTTED	
TEMPLATE	
NOTE BOOK	
AREAS CHECKED	
DRAWN	

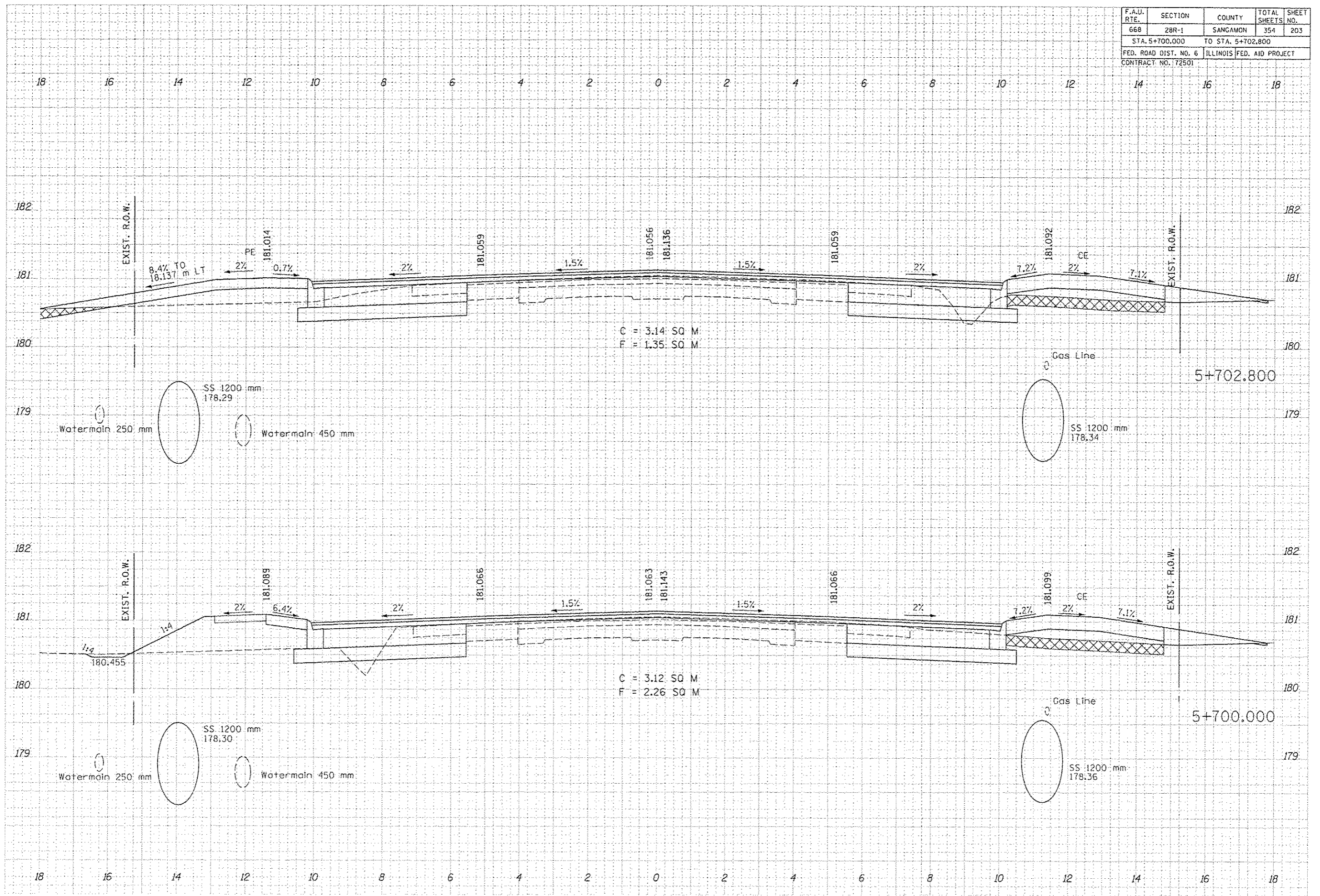

F.A.U. RTE.	SECTION	COUNTY	TOTAL SHEETS	SHEET NO.
668	28R-1	SANGAMON	354	204
STA. 5+703.050		TO STA. 5+712.500		
FED. ROAD DIST. NO. 6		ILLINOIS FED. AID PROJECT		
CONTRACT NO. 72501				

DATE	
BY	
FINAL SURVEY	
TEMPLATE	
NOTE BOOK	
AREAS CHECKED	

DATE	
BY	
ORIGINAL SURVEY	
TEMPLATE	
NOTE BOOK	
AREAS CHECKED	

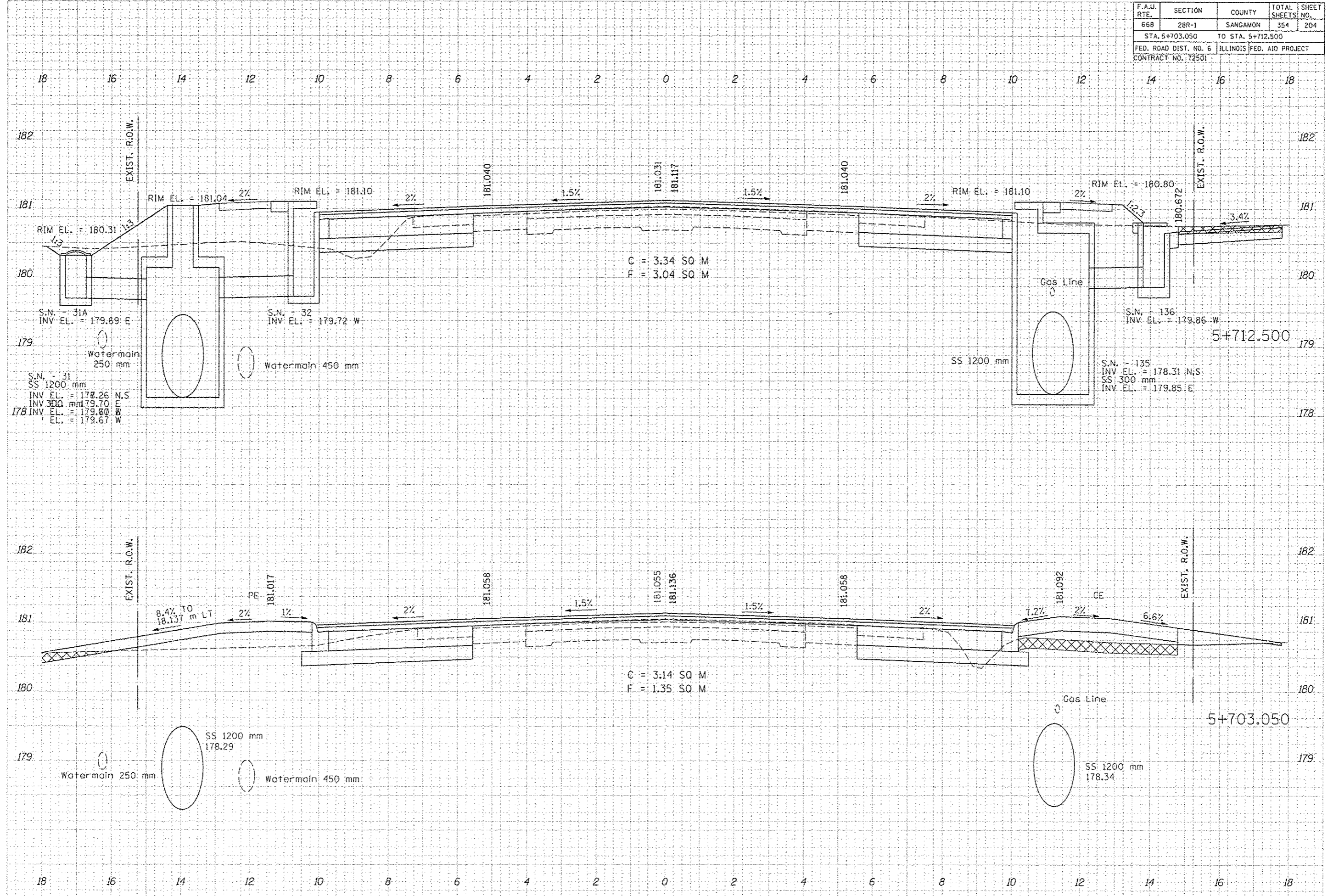

F.A.U. RTE.	SECTION	COUNTY	TOTAL SHEETS	SHEET NO.
668	26R-1	SANGAMON	354	205
STA. 5+725.000		TO STA. 5+727.000		
FED. ROAD DIST. NO. 6		ILLINOIS FED. AID PROJECT		
CONTRACT NO. 172501				

DATE	
BY	
FINAL SURVEY	
NOTED BOOK	
NO.	

DATE	
BY	
ORIGINAL SURVEY	
NOTED BOOK	
NO.	

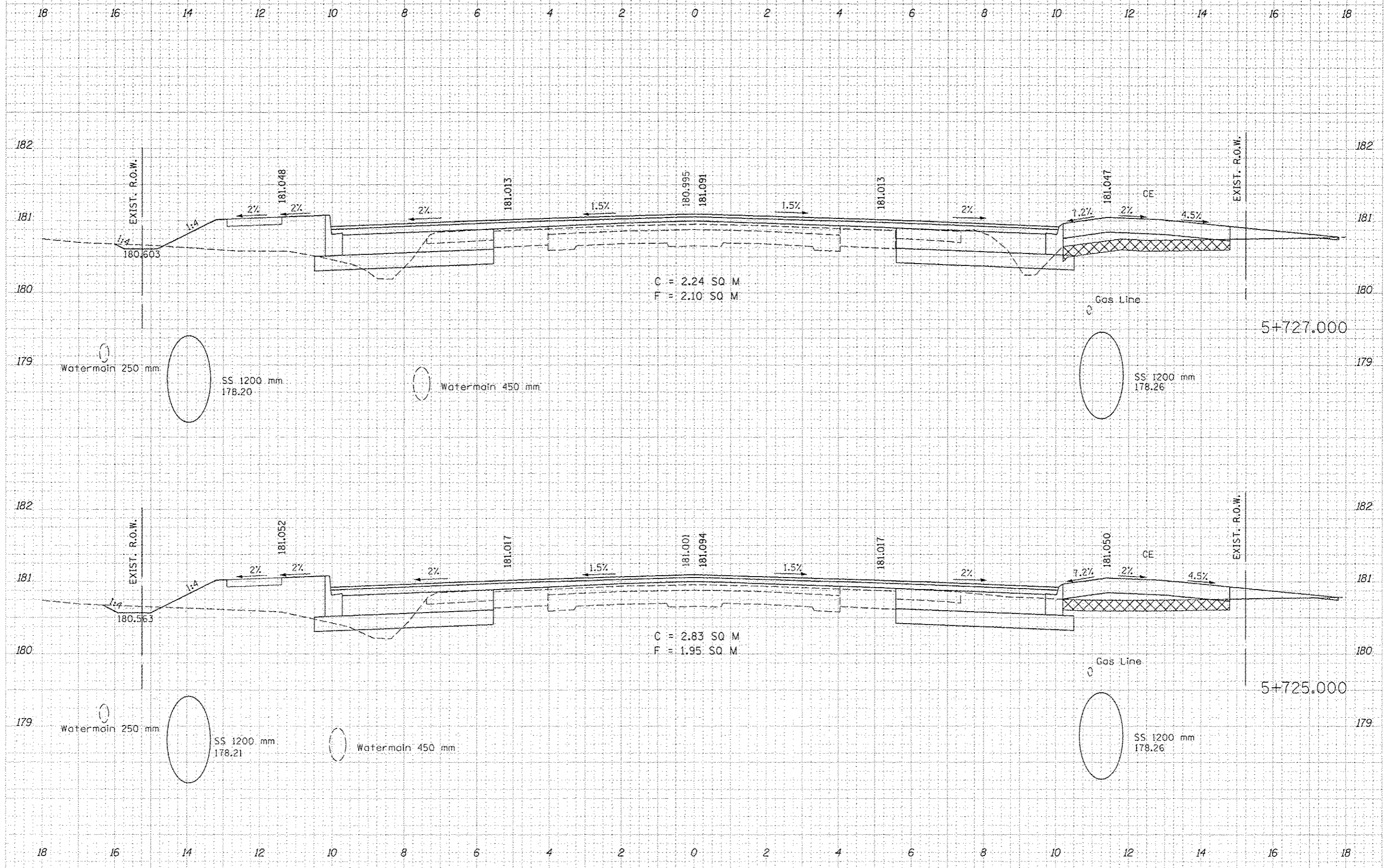

F.A.U. RTE.	SECTION	COUNTY	TOTAL SHEETS	SHEET NO.
668	28R-1	SANGAMON	354	206
STA. 5+734.100		TO STA. 5+737.500		
FED. ROAD DIST. NO. 6		ILLINOIS FED. AID PROJECT		
CONTRACT NO. 72501				

DATE	
BY	
REVISION	
NO.	
DATE	
BY	
REVISION	
NO.	
DATE	
BY	
REVISION	
NO.	
DATE	
BY	
REVISION	
NO.	

DATE	
BY	
REVISION	
NO.	
DATE	
BY	
REVISION	
NO.	
DATE	
BY	
REVISION	
NO.	
DATE	
BY	
REVISION	
NO.	

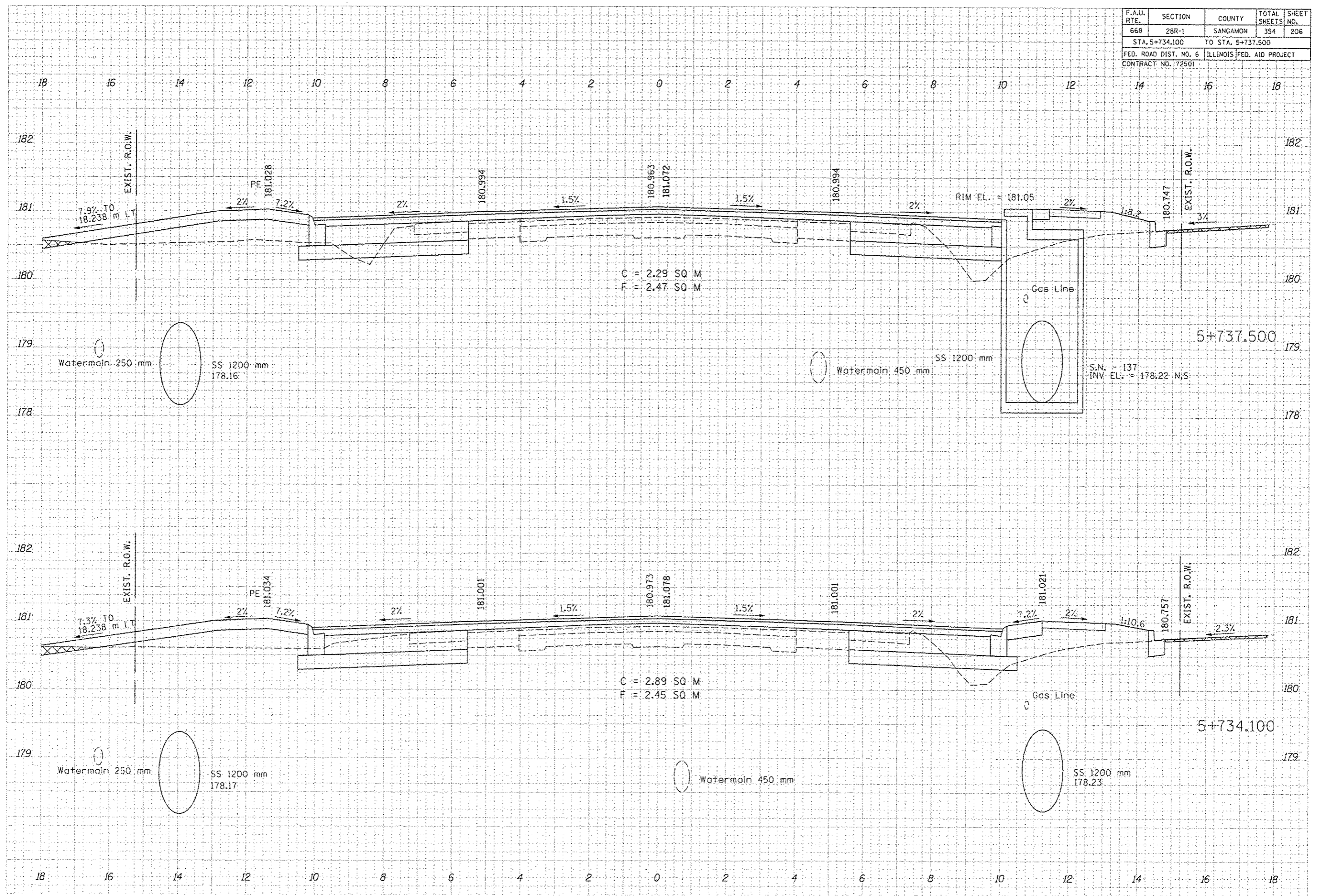

F.A.J. RTE.	SECTION	COUNTY	TOTAL SHEETS	SHEET NO.
66B	28R-1	SANGAMON	354	207
STA. 5+740.280 TO STA. 5+750.000				
FED. ROAD DIST. NO. 6		ILLINOIS FED. AID PROJECT		
CONTRACT NO. 72501				

DATE	BY
DESIGNED	
PLOTTED	
TEMPLATE	
NOTE BOOK	
ASSETS CHECKED	

DATE	BY
DESIGNED	
PLOTTED	
TEMPLATE	
NOTE BOOK	
ASSETS CHECKED	

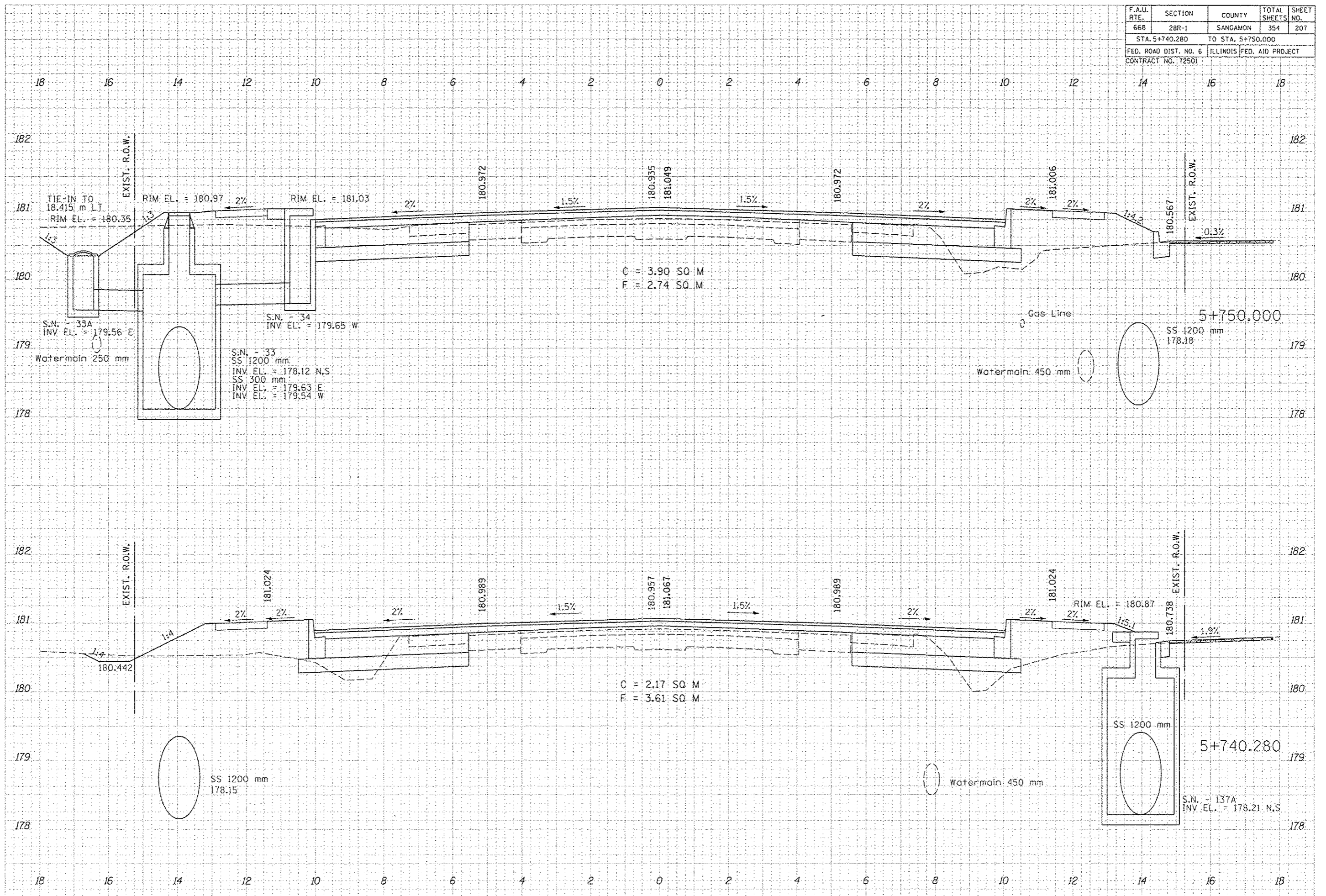

F.A.U. RTE.	SECTION	COUNTY	TOTAL SHEETS	SHEET NO.
668	28R-1	SAN CAMON	354	208
STA. 5+757.559		TO STA. 5+758.200		
FED. ROAD DIST. NO. 6		ILLINOIS FED. AID PROJECT		
CONTRACT NO. 72501				

DATE	
BY	
NO.	
AREAS CHECKED	
TEMPLATE	
NOTE BOOK	
PLOTTED	
SURVEY	
FINAL	

DATE	
BY	
NO.	
AREAS CHECKED	
TEMPLATE	
NOTE BOOK	
PLOTTED	
SURVEY	
ORIGINAL	

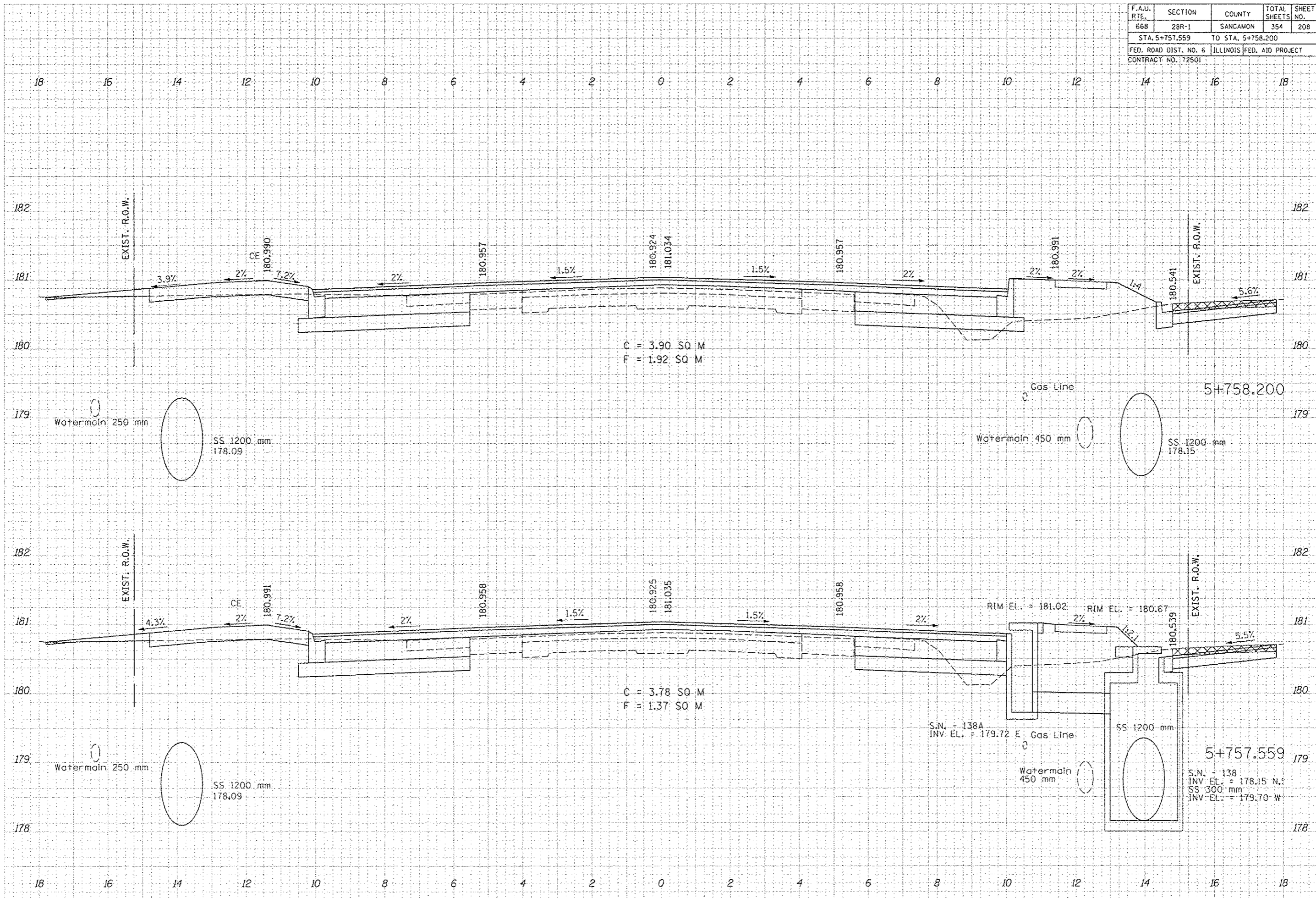

F.A.U. RTE.	SECTION	COUNTY	TOTAL SHEETS	SHEET NO.
66B	28R-1	SANGAMON	354	209
STA. 5+762.500		TO STA. 5+769.500		
FED. ROAD DIST. NO. 6		ILLINOIS FED. AID PROJECT		
CONTRACT NO. 72501				

NO.	DATE	BY

NO.	DATE	BY

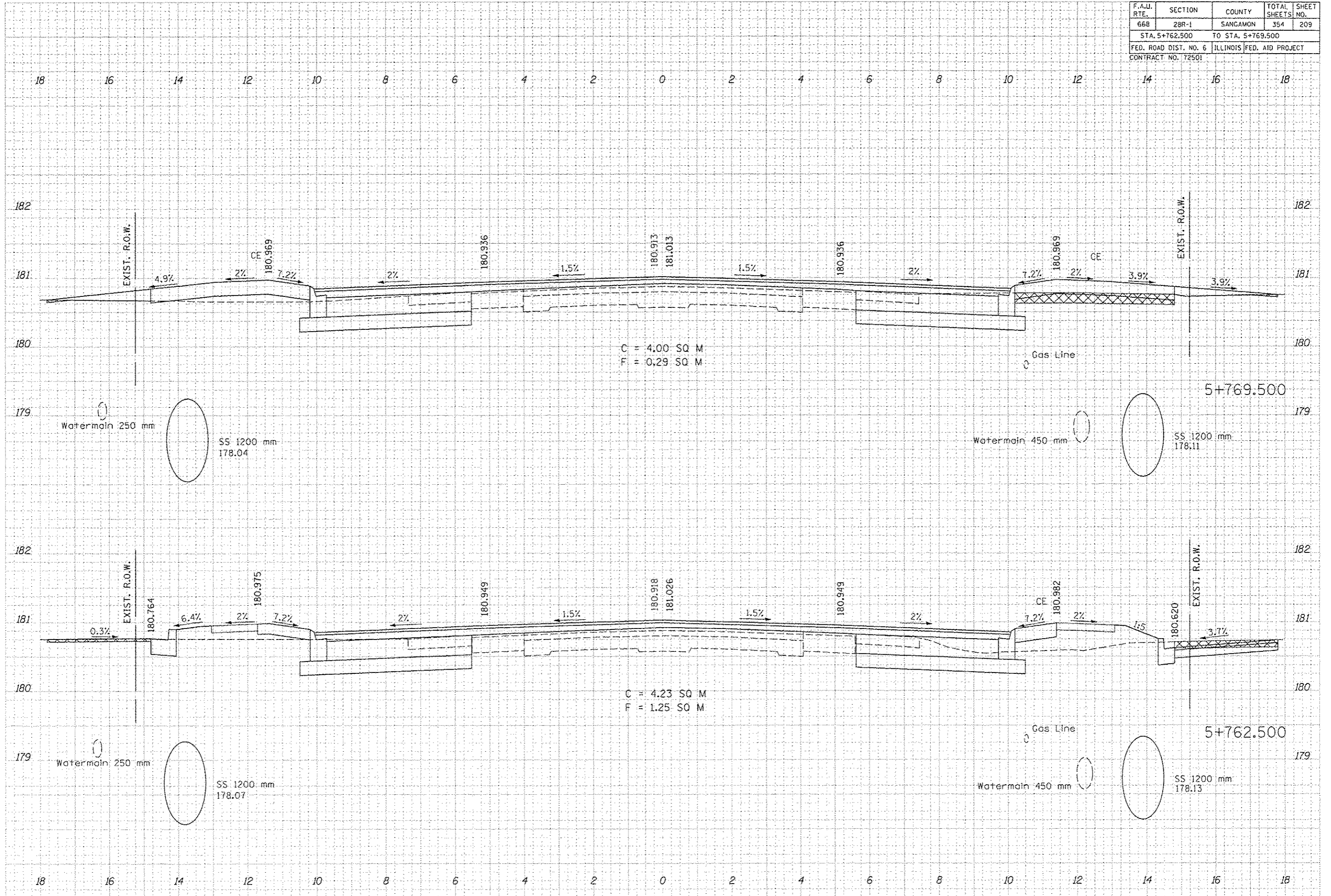

F.A.U. RTE.	SECTION	COUNTY	TOTAL SHEETS	SHEET NO.
668	28R-1	SANGAMON	354	211
STA. 5+787.500		TO STA. 5+800.000		
FED. ROAD DIST. NO. 6		ILLINOIS FED. AID PROJECT		
CONTRACT NO. 12501				

BY	DATE

NO.	AREAS CHECKED

NO.	NOTE BOOK

NO.	TEMPLATE

NO.	PLOTTED

NO.	SKETCHED

NO.	FINAL SURVEY

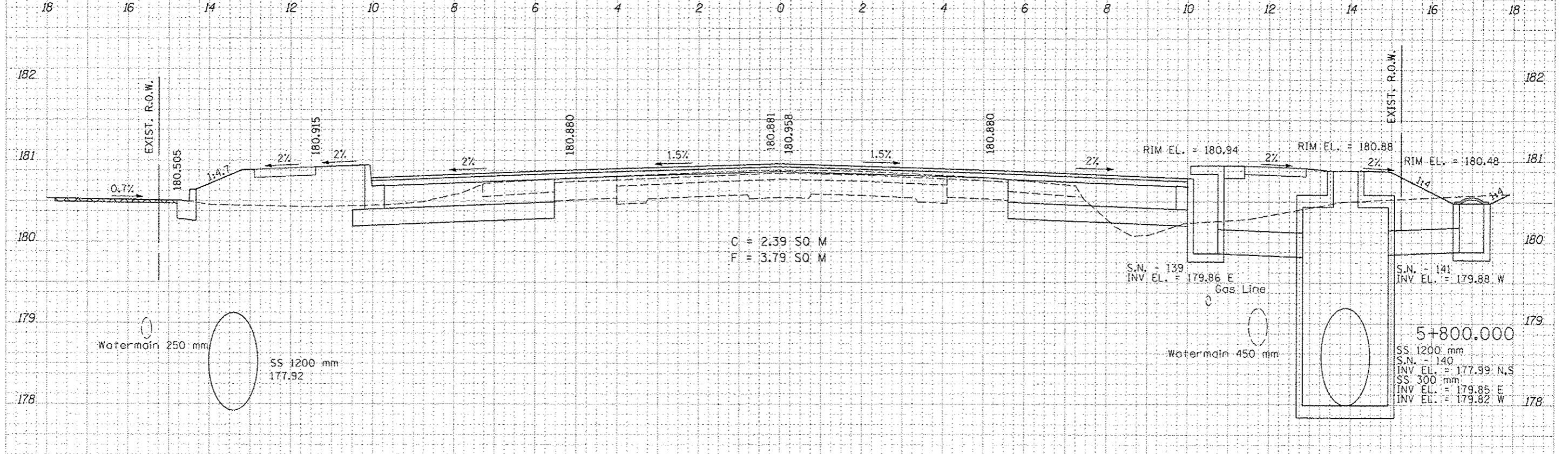

BY	DATE

NO.	AREAS CHECKED

NO.	NOTE BOOK

NO.	TEMPLATE

NO.	PLOTTED

NO.	SKETCHED

NO.	ORIGINAL SURVEY

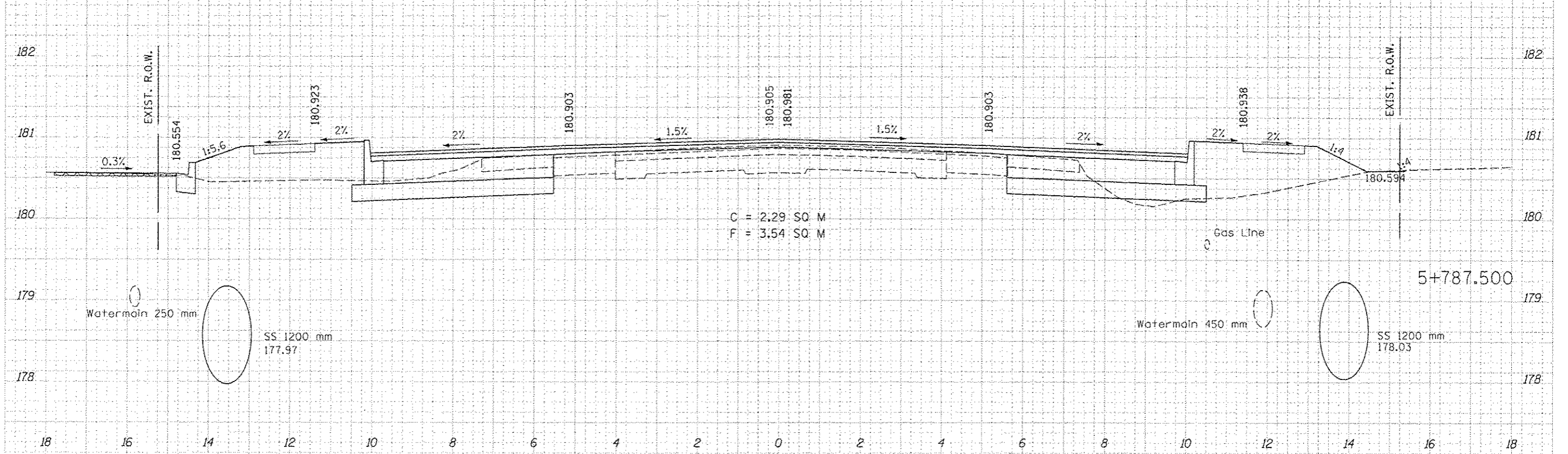

F.A.U. RTE.	SECTION	COUNTY	TOTAL SHEETS	SHEET NO.
66B	28R-1	SANGAMON	354	212
STA. 5+812.500		TO STA. 5+816.700		
FED. ROAD DIST. NO. 6		ILLINOIS FED. AID PROJECT		
CONTRACT NO. 72501				

DATE	
BY	
DESIGNED	
PLOTTED	
TEMPLATE	
AREAS	
CHECKED	
FINAL SURVEY	
NOTE BOOK	
NO.	

DATE	
BY	
DESIGNED	
PLOTTED	
TEMPLATE	
AREAS	
CHECKED	
ORIGINAL SURVEY	
NOTE BOOK	
NO.	

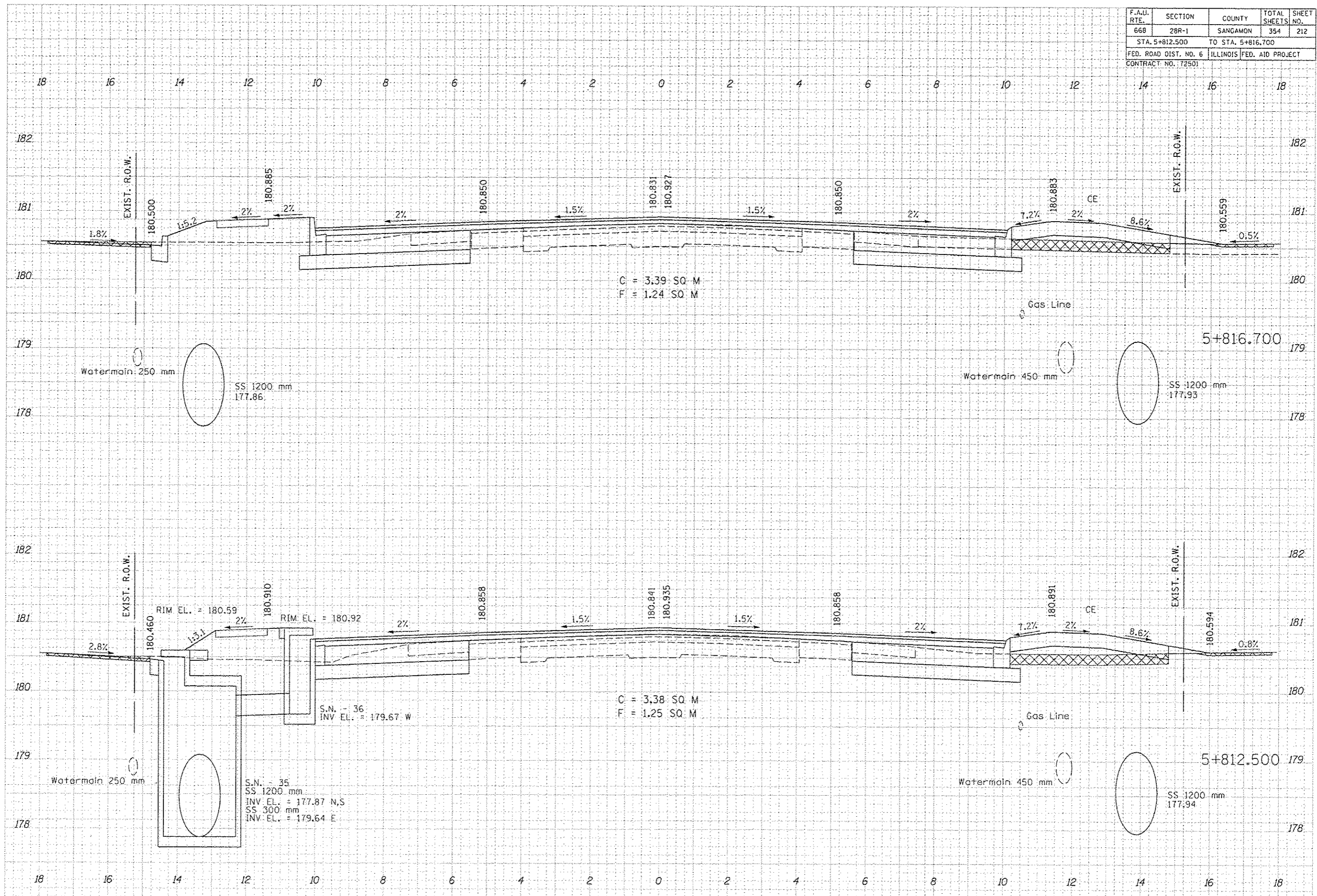

F.A.U. RTE.	SECTION	COUNTY	TOTAL SHEETS	SHEET NO.
668	28R-1	SANGAMON	354	213
STA. 5+825.000 TO STA. 5+830.829				
FED. ROAD DIST. NO. 6 ILLINOIS FED. AID PROJECT				
CONTRACT NO. 172501				

FINAL SURVEY	DATE
SCHEMATIC	BY
PLOTTED	
TEMPLATE	
NOTE BOOK	
AREAS CHECKED	
NO.	

ORIGINAL SURVEY	DATE
SCHEMATIC	BY
PLOTTED	
TEMPLATE	
NOTE BOOK	
AREAS CHECKED	
NO.	

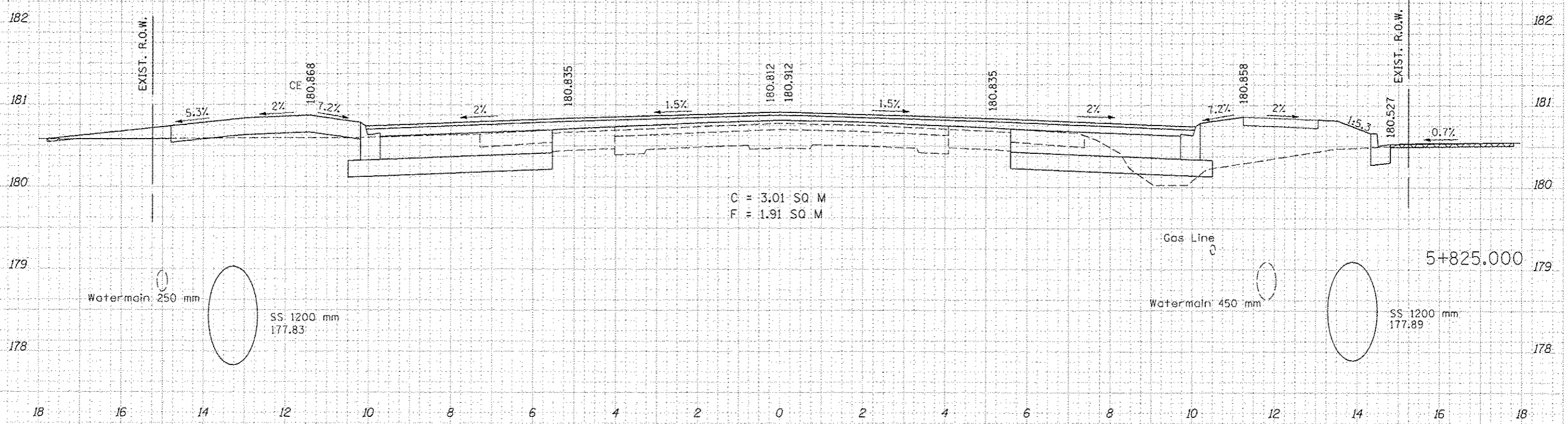
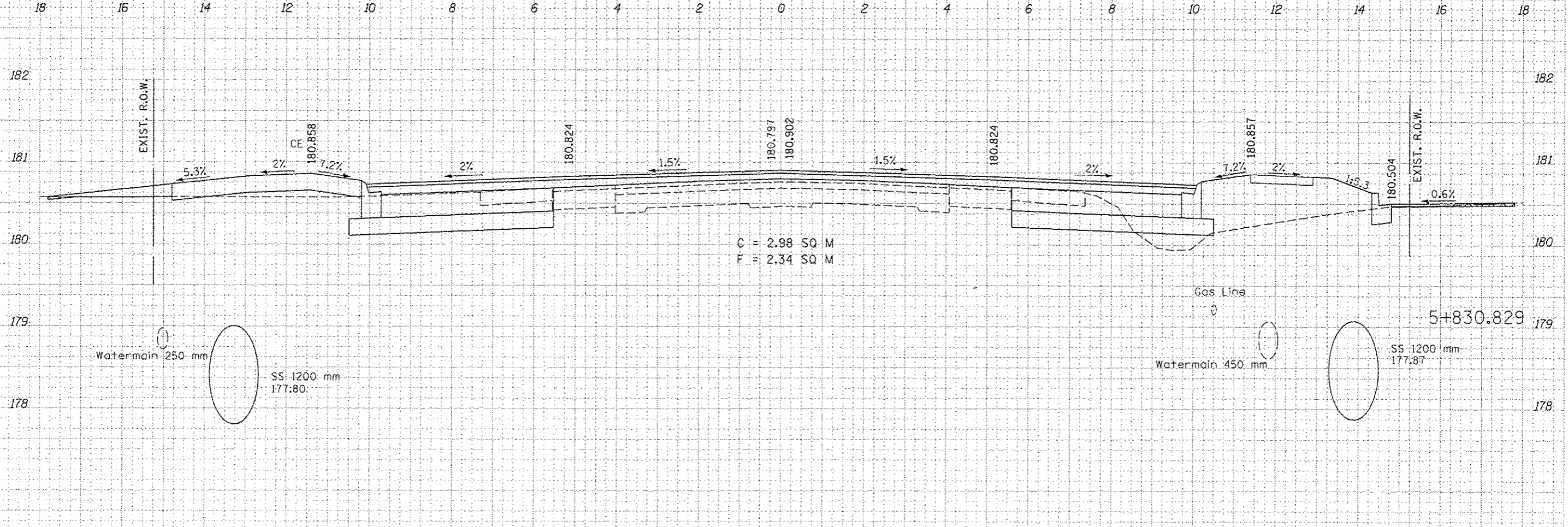

F.A.U. RTE.	SECTION	COUNTY	TOTAL SHEETS	SHEET NO.
668	28R-1	SANGAMON	354	216
STA. 5+862.500		TO STA. 5+875.000		
FED. ROAD DIST. NO. 6		ILLINOIS		FED. AID PROJECT
CONTRACT NO. 72501				

BY	DATE

FINAL SURVEY	DESIGNED	DATE

BY	DATE

ORIGINAL SURVEY	DESIGNED	DATE

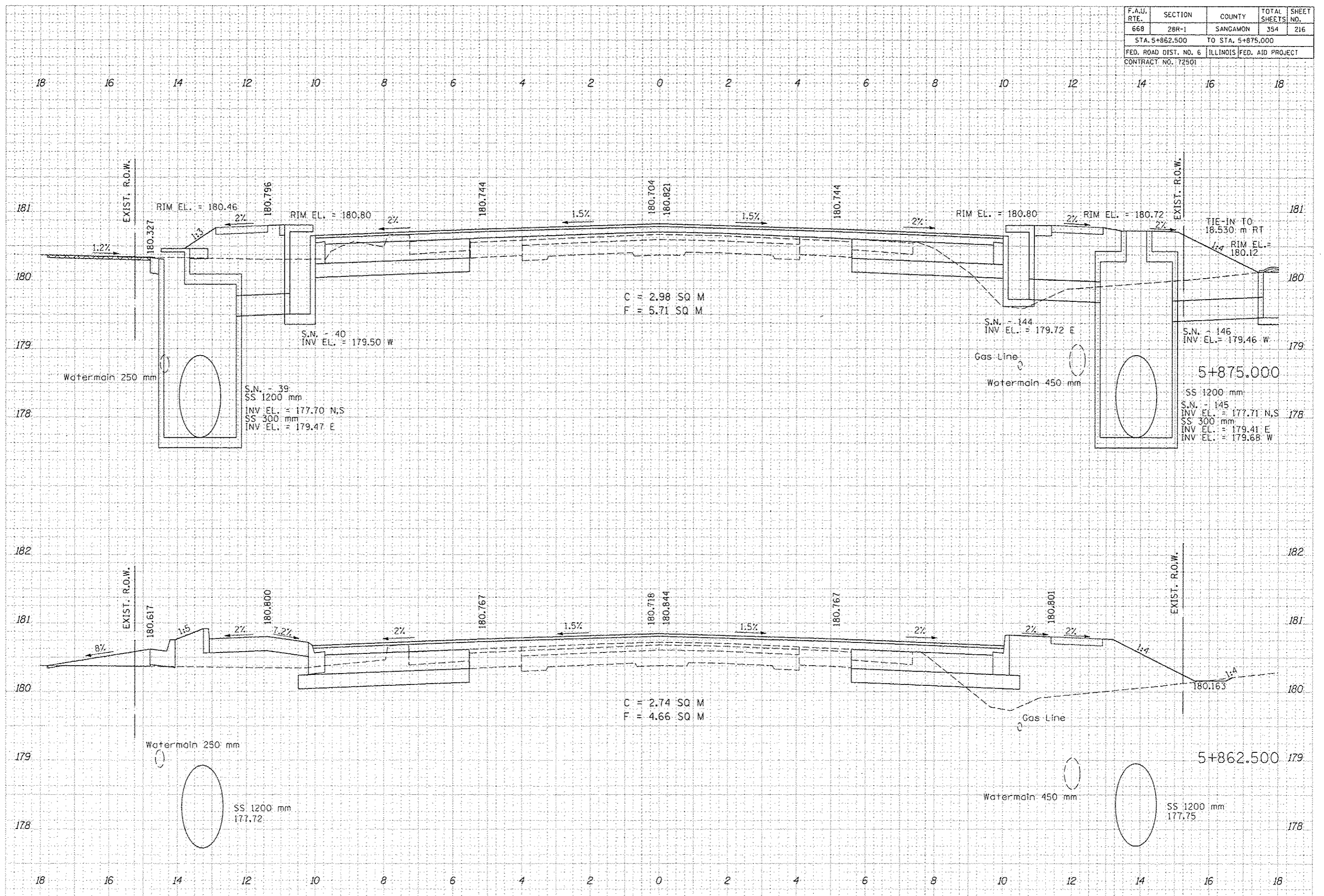

F.A.U. RTE.	SECTION	COUNTY	TOTAL SHEETS	SHEET NO.
668	28R-1	SANGAMON	354	217
STA. 5+887.500 TO STA. 5+897.500				
FED. ROAD DIST. NO. 6 ILLINOIS FED. AID PROJECT				
CONTRACT NO. 72501				

DATE	
BY	
DESIGNED	
SURVEY	
NOTED	
TEMPLATE	
AREAS	
CHECKED	

DATE	
BY	
DESIGNED	
SURVEY	
NOTED	
TEMPLATE	
AREAS	
CHECKED	

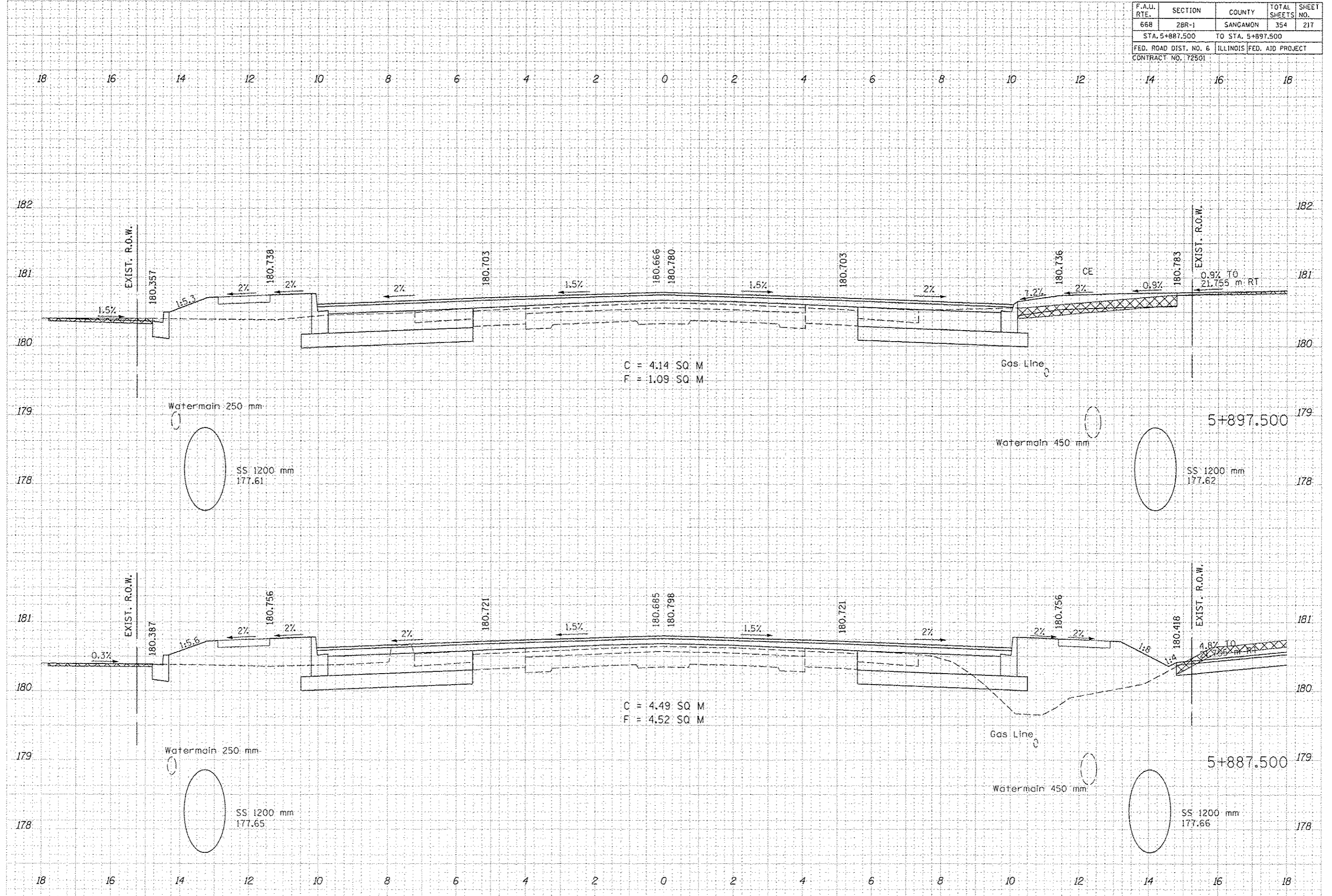

F.A.U. RTE.	SECTION	COUNTY	TOTAL SHEETS	SHEET NO.
668	28R-1	SANGAMON	354	218
STA. 5+900.000		TO STA. 5+909.994		
FED. ROAD DIST. NO. 6		ILLINOIS FED. AID PROJECT		
CONTRACT NO. 12501				

DATE	
BY	
FINAL SURVEY	
REVISIONS	
NO.	

DATE	
BY	
ORIGINAL SURVEY	
REVISIONS	
NO.	

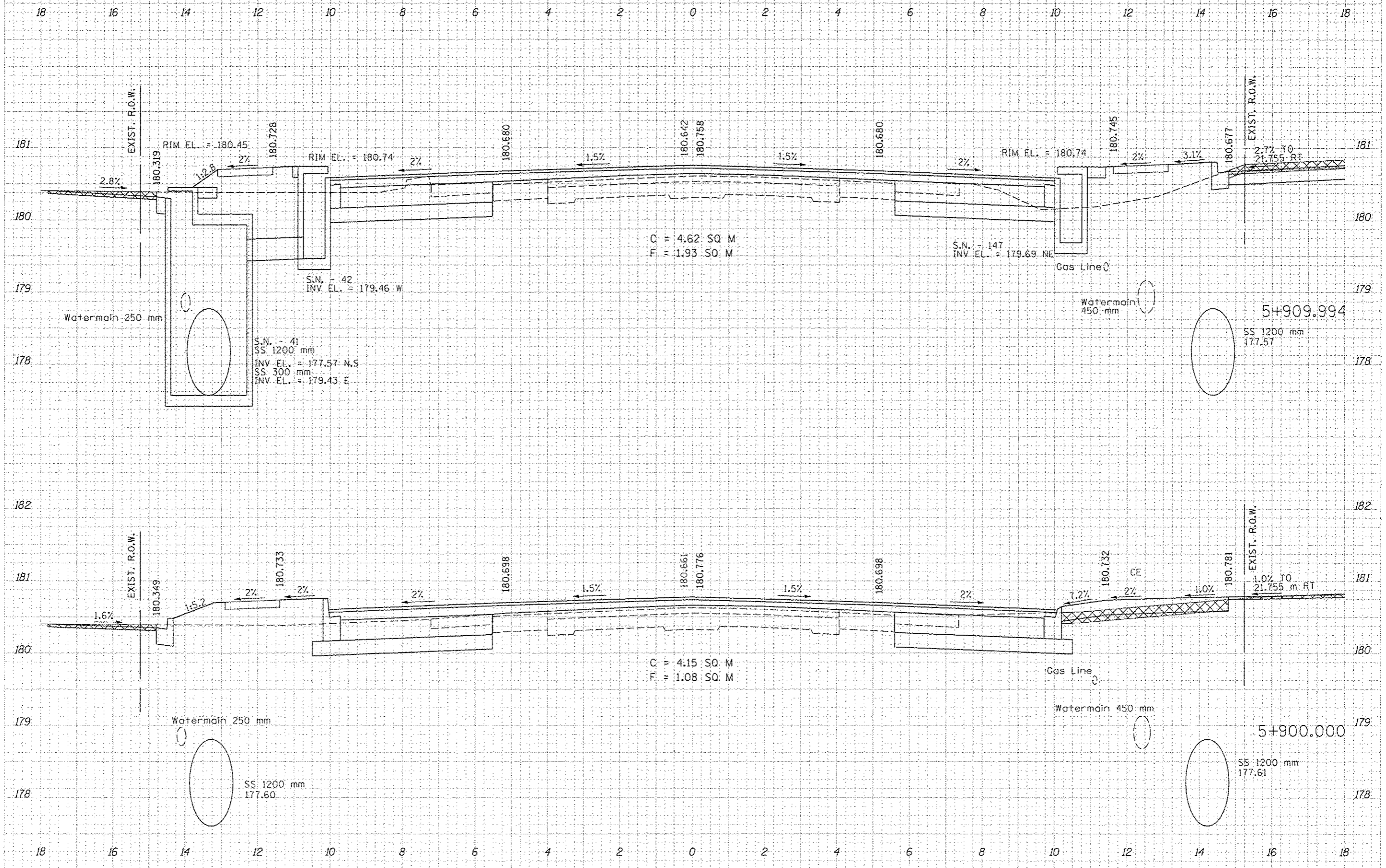

F.A.U. RTE.	SECTION	COUNTY	TOTAL SHEETS	SHEET NO.
66B	28R-1	SANGAMON	354	219
STA. 5+912.500		TO STA. 5+925.000		
FED. ROAD DIST. NO. 6		ILLINOIS FED. AID PROJECT		
CONTRACT NO. 172501				

DATE	
BY	
EXPANDED	
PLOTTED	
TEMPLATE	
AREAS CHECKED	
NO.	
FINAL SURVEY	
NOTE BOOK	
NO.	

DATE	
BY	
EXPANDED	
PLOTTED	
TEMPLATE	
AREAS CHECKED	
NO.	
ORIGINAL SURVEY	
NOTE BOOK	
NO.	

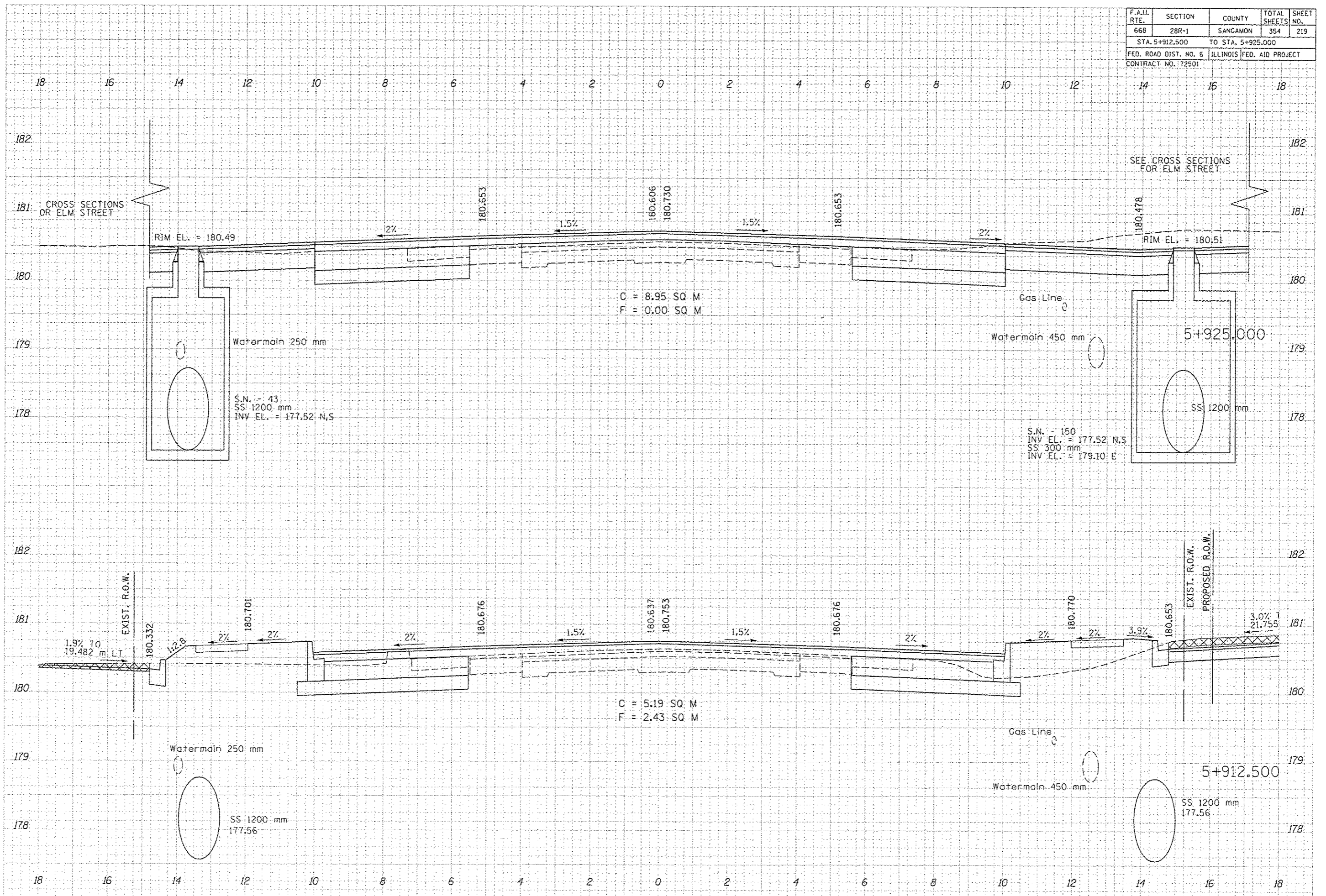

C = 8.95 SQ M
F = 0.00 SQ M

C = 5.19 SQ M
F = 2.43 SQ M

F.A.U. RTE.	SECTION	COUNTY	TOTAL SHEETS	SHEET NO.
668	28R-1	SANGAMON	354	220
STA. 5+950.000		TO STA. 5+962.500		
FED. ROAD DIST. NO. 6		ILLINOIS FED. AID PROJECT		
CONTRACT NO. 72501				

DATE	
BY	
FINAL SURVEY	
DATE	
NOTE BOOK	
AREAS CHECKED	
MS.	

DATE	
BY	
ORIGINAL SURVEY	
DATE	
NOTE BOOK	
AREAS CHECKED	
MS.	

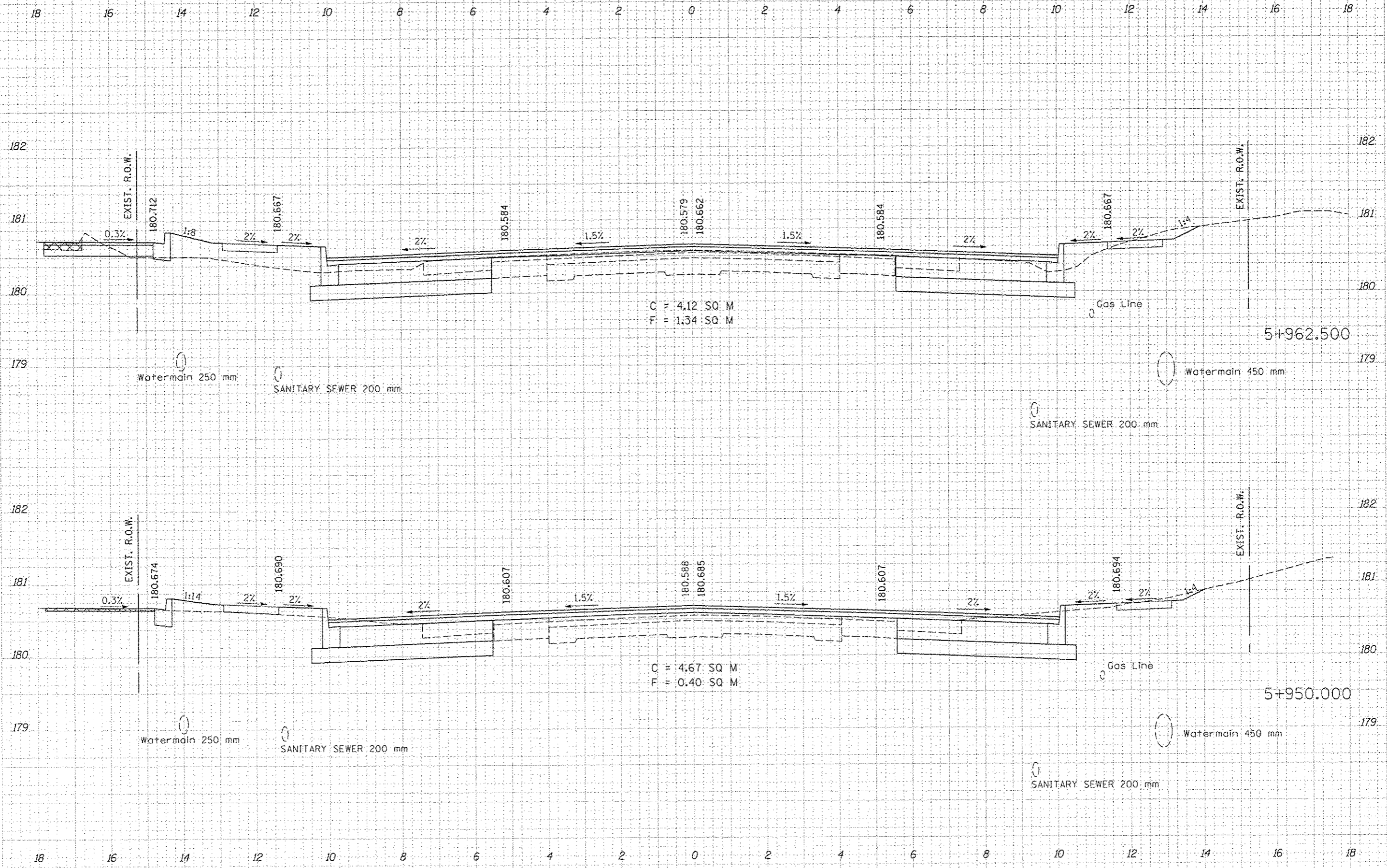

C = 4.12 SQ M
F = 1.34 SQ M

C = 4.67 SQ M
F = 0.40 SQ M

F.A.U. RTE.	SECTION	COUNTY	TOTAL SHEETS	SHEET NO.
668	28R-1	SANGAMON	354	221
STA. 5+975.000		TO STA. 5+987.500		
FED. ROAD DIST. NO. 6		ILLINOIS FED. AID PROJECT		
CONTRACT NO. 172501				

DATE	BY

ORIGINAL SURVEY
 SURVEY
 NOTE BOOK
 TEMPLATE
 AREAS
 CHECKED
 US

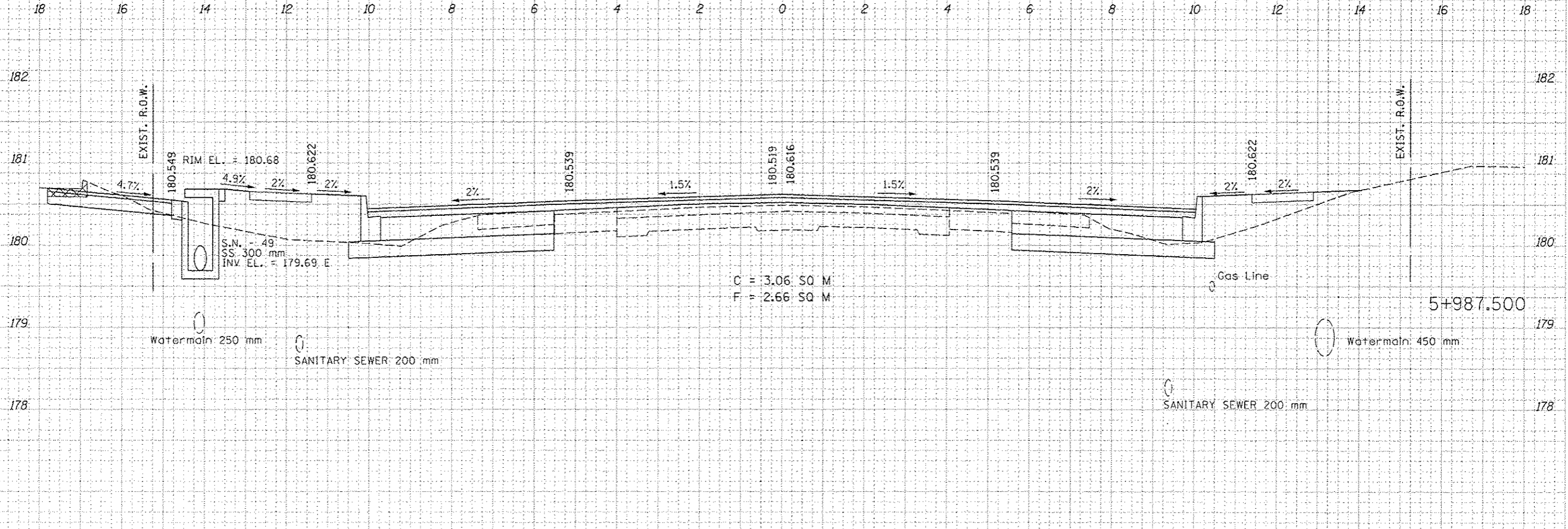

DATE	BY

ORIGINAL SURVEY
 SURVEY
 NOTE BOOK
 TEMPLATE
 AREAS
 CHECKED
 US

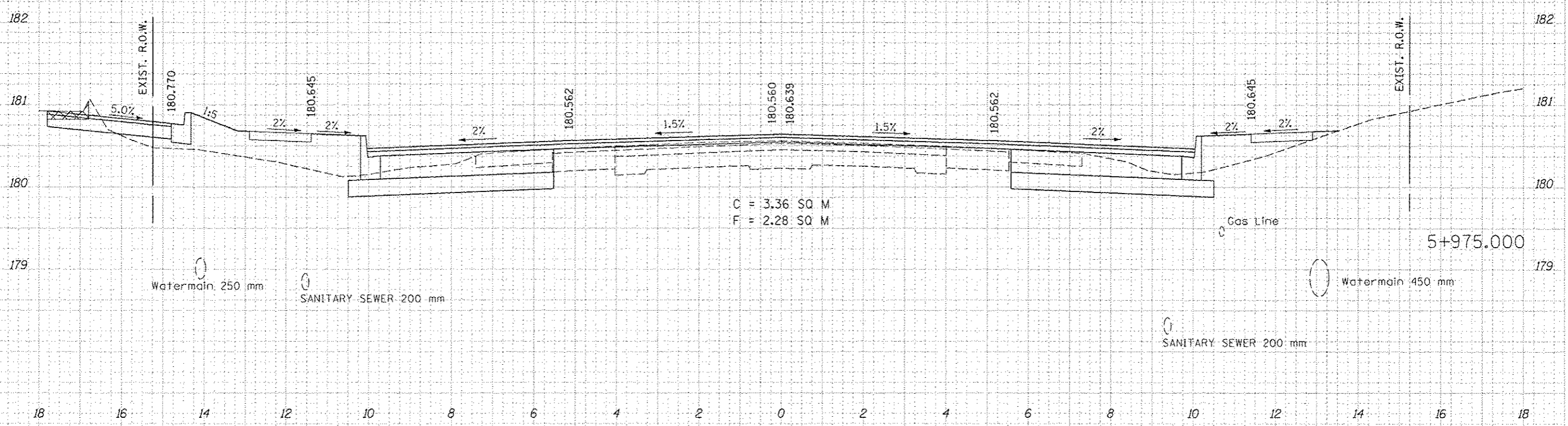

F.A.U. RTE.	SECTION	COUNTY	TOTAL SHEETS	SHEET NO.
668	28R-1	SANGAMON	354	222
STA. 5+995.000 TO STA. 6+000.000				
FED. ROAD DIST. NO. 6 ILLINOIS FED. AID PROJECT				
CONTRACT NO. 72501				

BY	DATE

NO.	DESCRIPTION

BY	DATE

NO.	DESCRIPTION

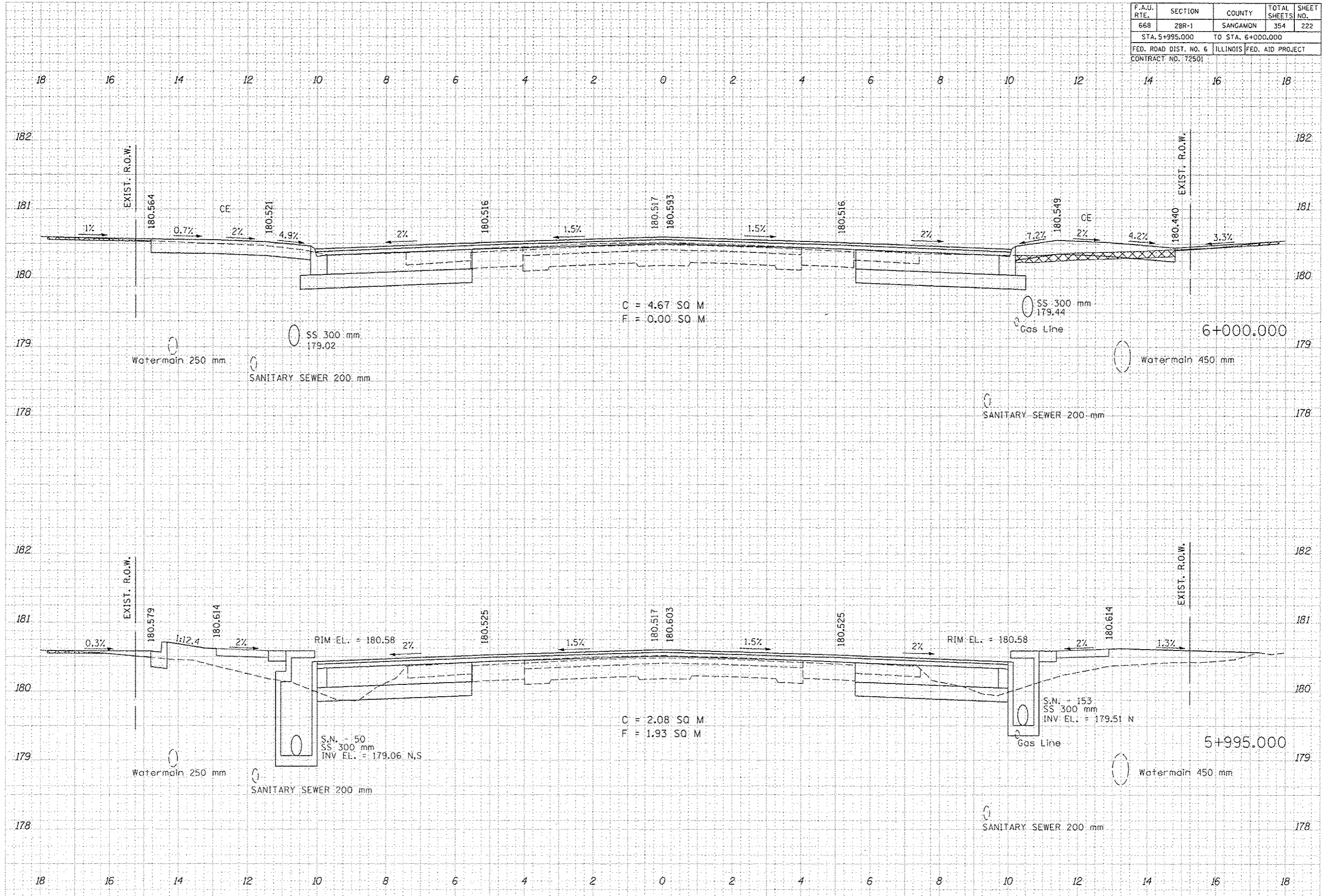

F.A.U. RTE.	SECTION	COUNTY	TOTAL SHEETS	SHEET NO.
668	28R-1	SANGAMON	354	223
STA. 6+004.100		TO STA. 6+005.000		
FED. ROAD DIST. NO. 6		ILLINOIS FED. AID PROJECT		
CONTRACT NO. 72501				

DATE	
BY	
SAVED SURVEY	
TEMPLATE	
NOTE BOOK	
AREAS CHECKED	
NO.	

DATE	
BY	
ORIGINAL SURVEY	
TEMPLATE	
NOTE BOOK	
AREAS CHECKED	
NO.	

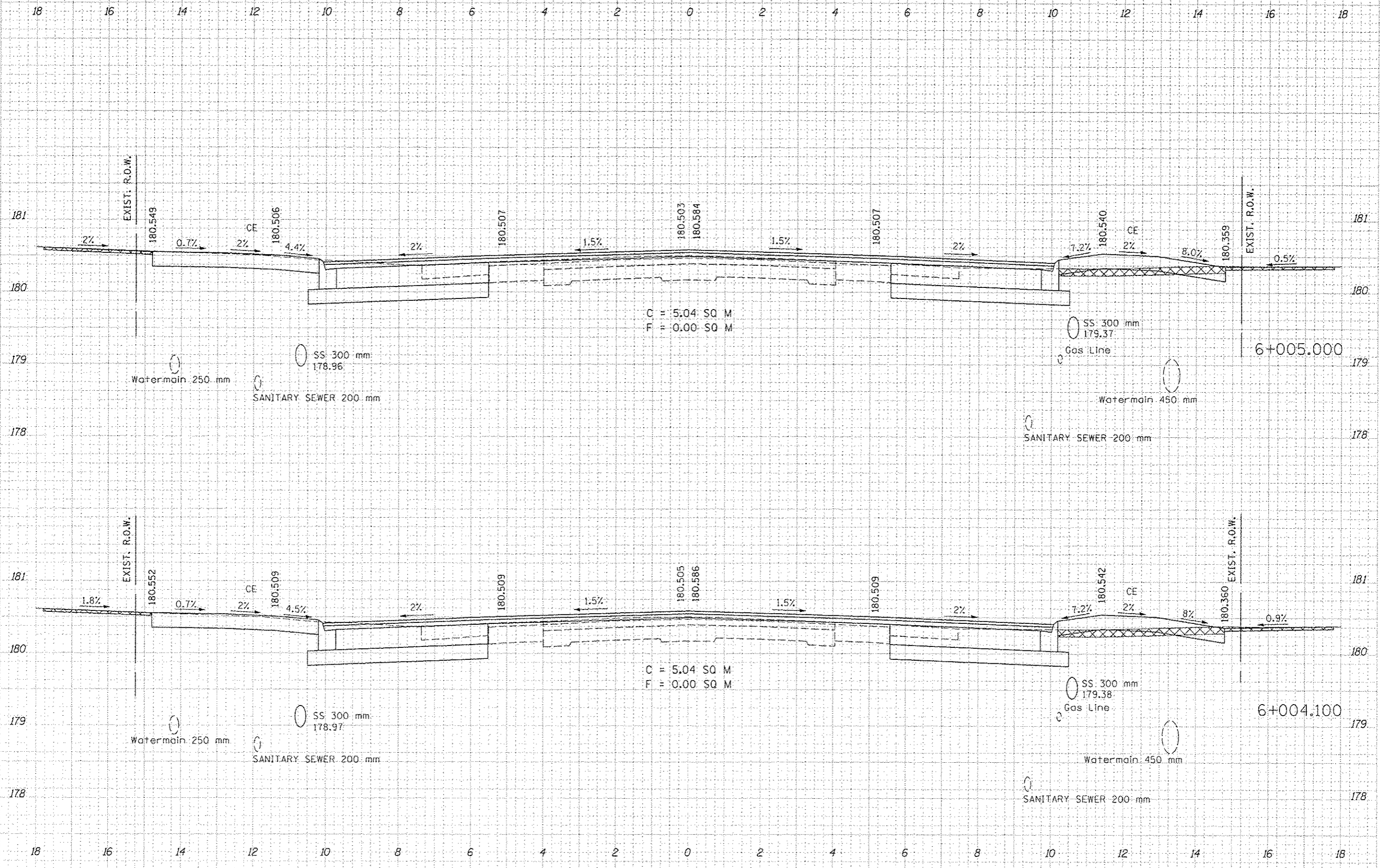

F.A.U. RTE.	SECTION	COUNTY	TOTAL SHEETS	SHEET NO.
668	28R-1	SANGAMON	354	224
STA. 6+012.500 TO STA. 6+025.000				
FED. ROAD DIST. NO. 6		ILLINOIS FED. AID PROJECT		
CONTRACT NO. 172501				

DATE	BY

DATE	BY

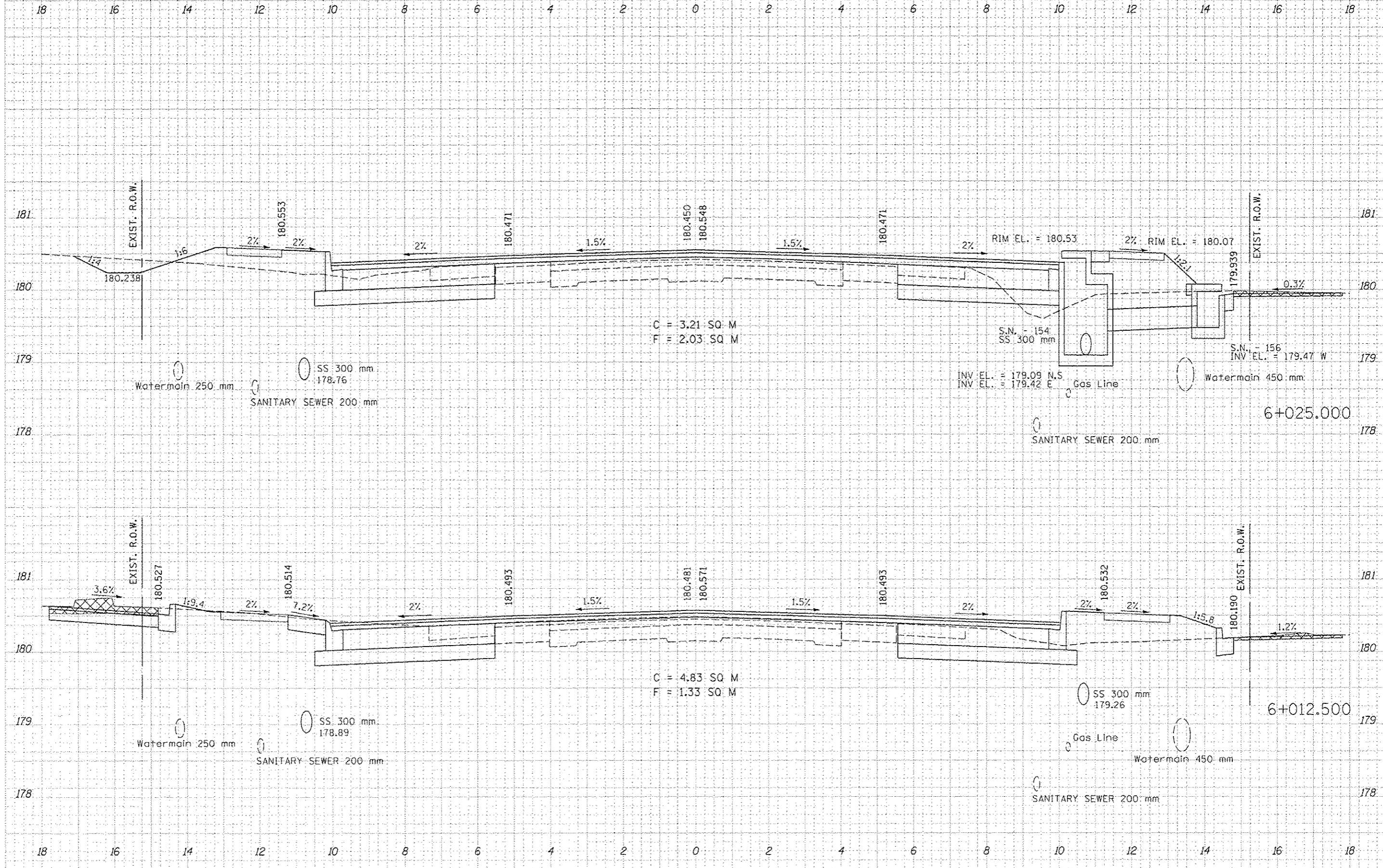

F.A.U. RTE.	SECTION	COUNTY	TOTAL SHEETS	SHEET NO.
668	28R-1	SANGAMON	354	225
STA. 6+027.877 TO STA. 6+029.963				
FED. ROAD DIST. NO. 6 ILLINOIS FED. AID PROJECT				
CONTRACT NO. 72501				

DATE	
BY	
CHECKED	
DESIGNED	
PLOTTED	
TEMPLATE	
NOTE BOOK	
AREAS	
AREAS CHECKED	

DATE	
BY	
CHECKED	
DESIGNED	
PLOTTED	
TEMPLATE	
NOTE BOOK	
AREAS	
AREAS CHECKED	

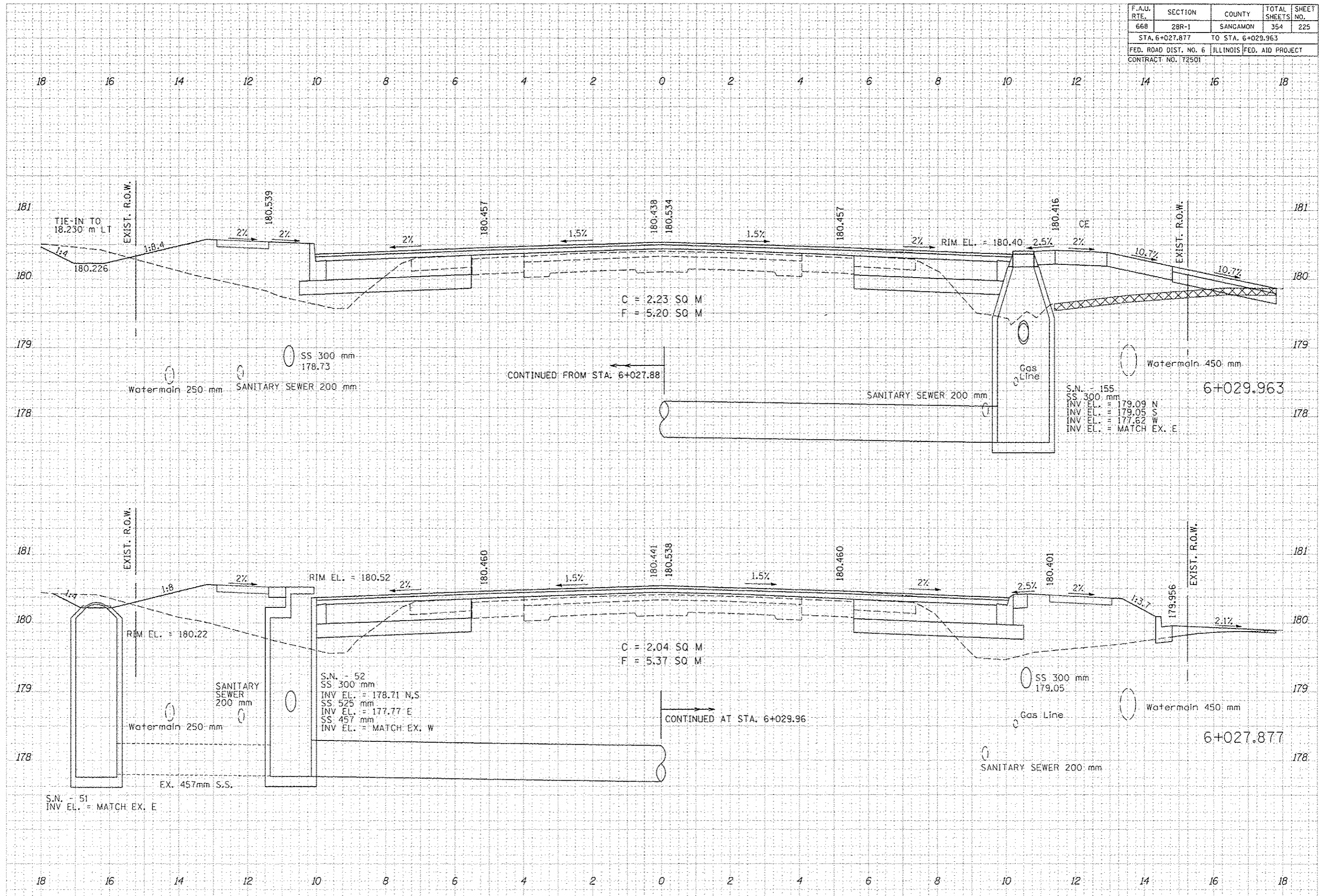

C = 2.23 SQ M
F = 5.20 SQ M

C = 2.04 SQ M
F = 5.37 SQ M

S.N. - 155
SS 300 mm
INV. EL. = 179.09 N
INV. EL. = 179.05 S
INV. EL. = 177.62 W
INV. EL. = MATCH EX. E

S.N. - 52
SS 300 mm
INV. EL. = 178.71 N,S
SS 525 mm
INV. EL. = 177.77 E
SS 457 mm
INV. EL. = MATCH EX. W

S.N. - 51
INV. EL. = MATCH EX. E

F.A.U. RTE.	SECTION	COUNTY	TOTAL SHEETS	SHEET NO.
668	28R-1	SANGAMON	354	226
STA. 6+035.000		TO STA. 6+037.500		
FED. ROAD DIST. NO. 6		ILLINOIS FED. AID PROJECT		
CONTRACT NO. 172501				

BY	DATE

BY	DATE

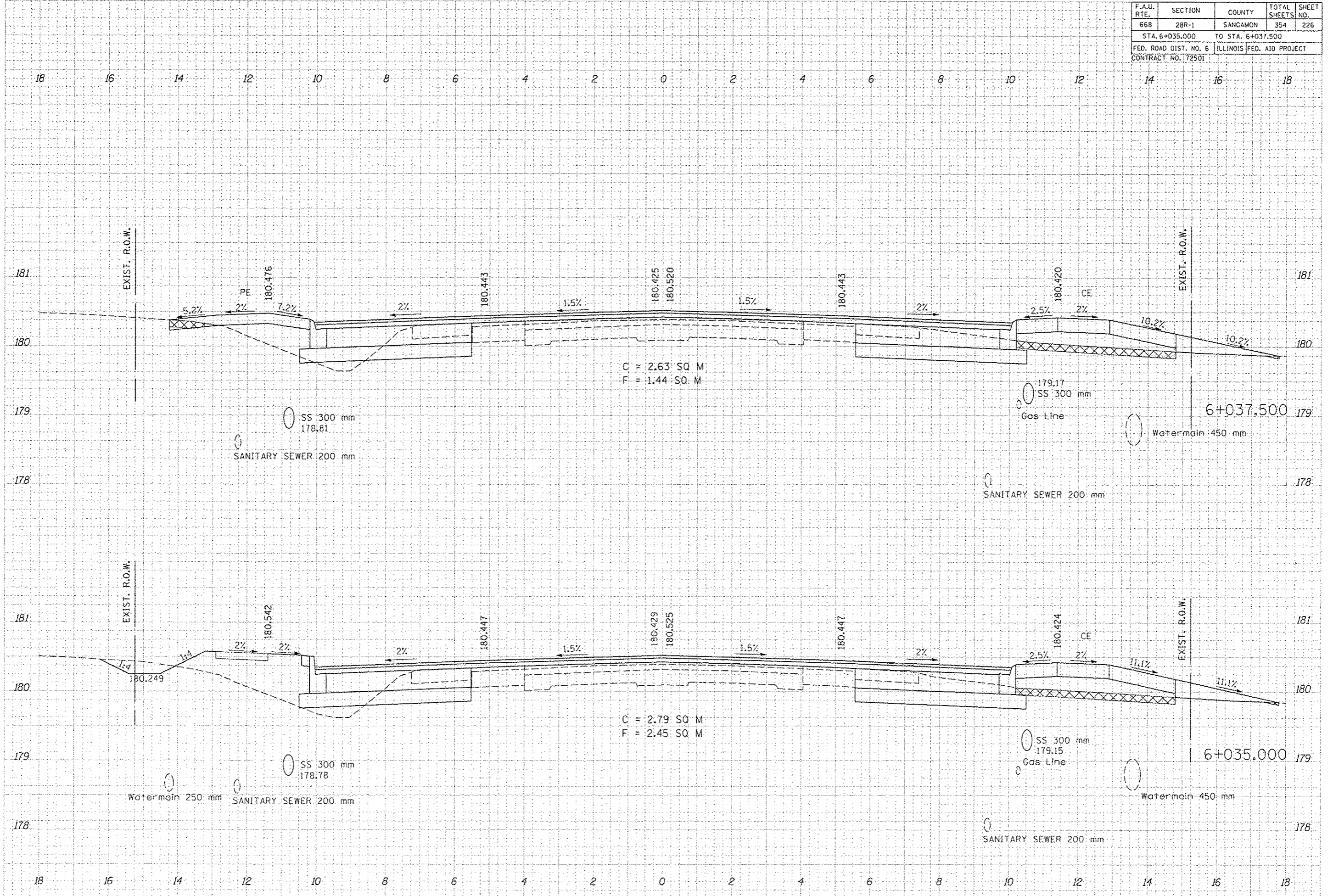

F.A.U. RTE.	SECTION	COUNTY	TOTAL SHEETS	SHEET NO.
668	28R-1	SANGAMON	354	227
STA. 6+040.600		TO STA. 6+050.000		
FED. ROAD DIST. NO. 6		ILLINOIS FED. AID PROJECT		
CONTRACT NO. 72501				

DATE	
BY	
FINAL SURVEY	
NOTED BOOK	
TEMPLATE	
AREAS CHECKED	

DATE	
BY	
ORIGINAL SURVEY	
NOTED BOOK	
TEMPLATE	
AREAS CHECKED	

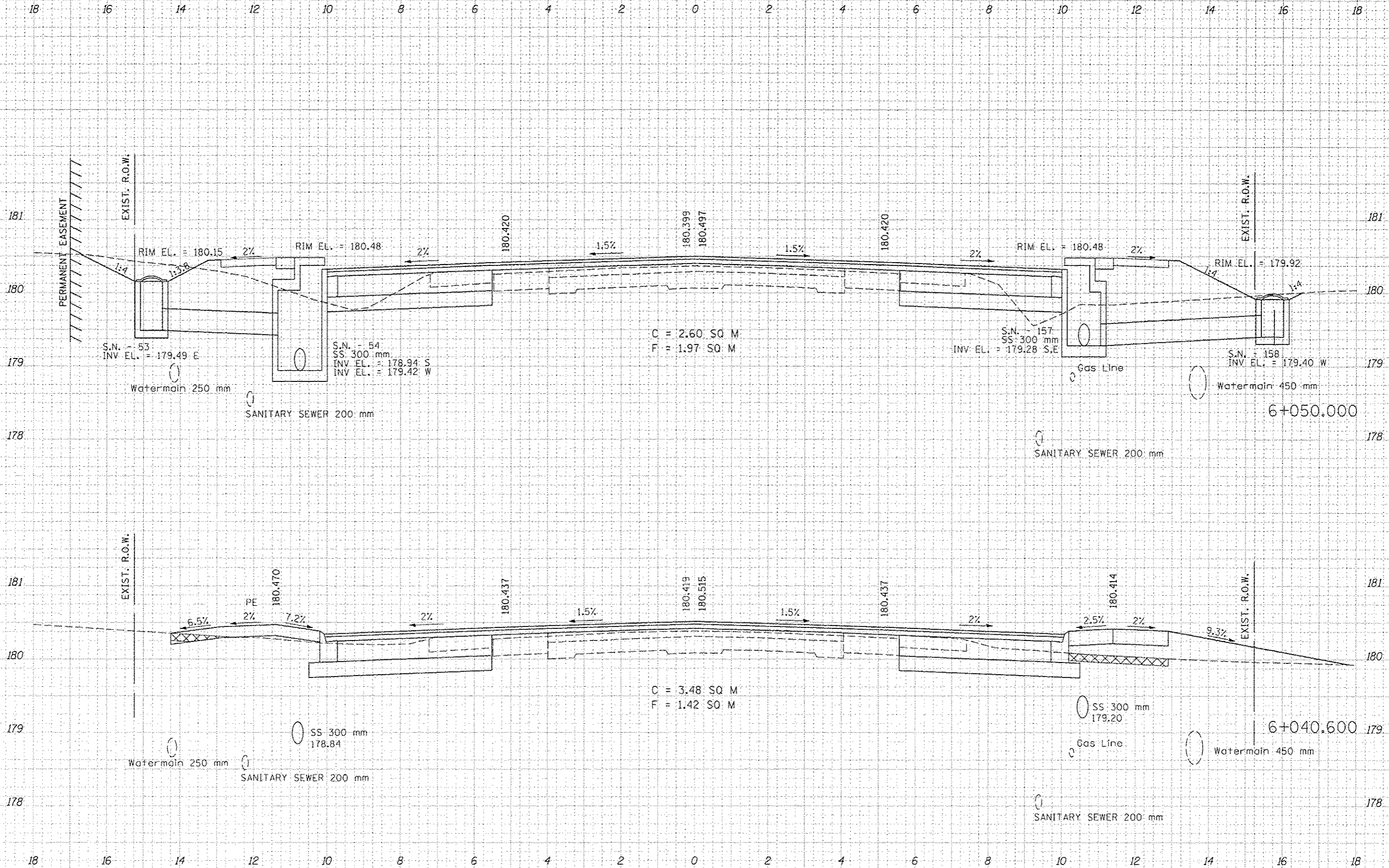

F.A.U. RTE.	SECTION	COUNTY	TOTAL SHEETS	SHEET NO.
668	28R-1	SANGAMON	354	228
STA. 6+056.650 TO STA. 6+062.500				
FED. ROAD DIST. NO. 6		ILLINOIS FED. AID PROJECT		
CONTRACT NO. 72501				

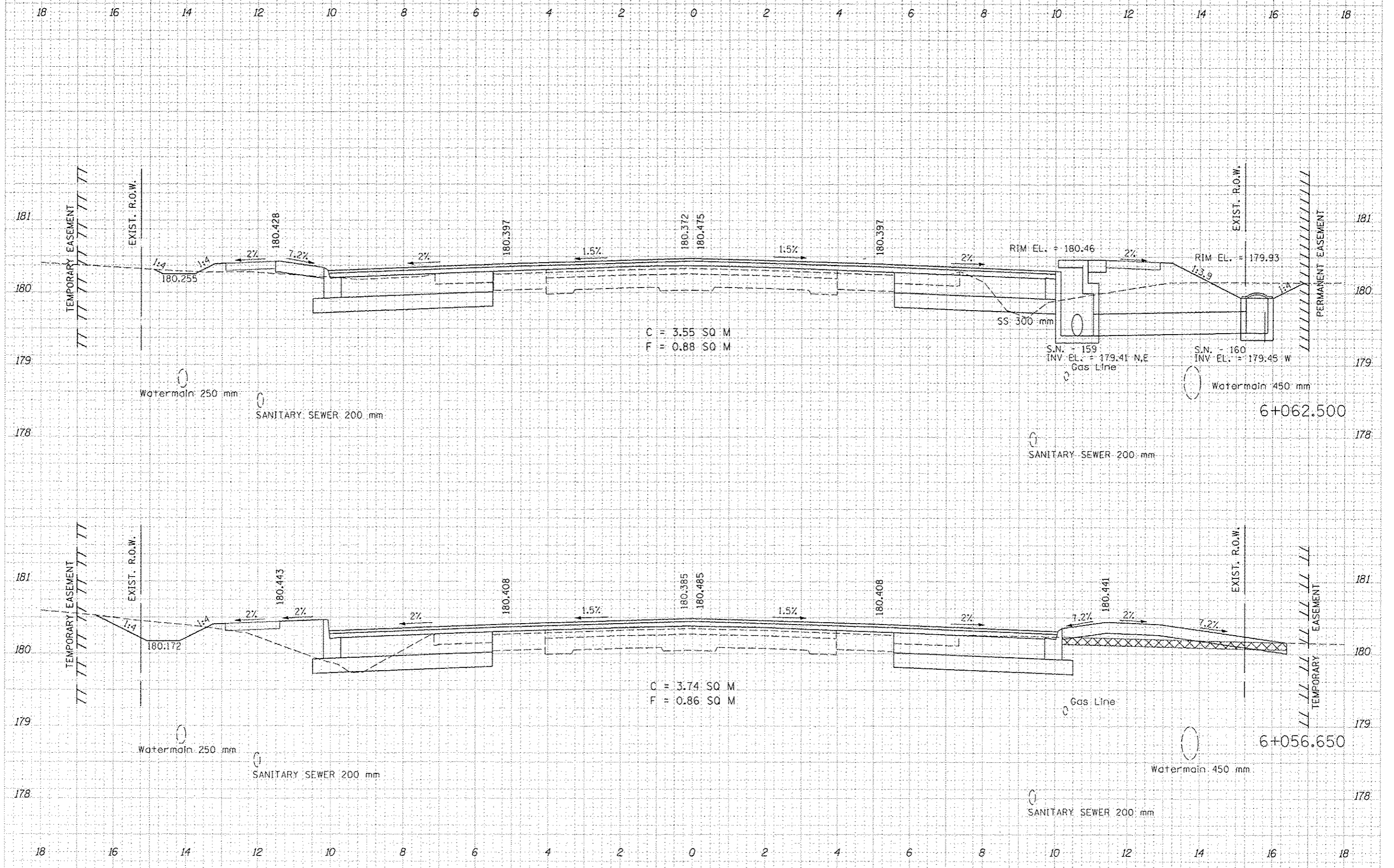

C = 3.55 SQ M
F = 0.88 SQ M

C = 3.74 SQ M
F = 0.86 SQ M

FINAL	DATE
SURVEY	
PLOTTED	
NOTE BOOK	
AREAS CHECKED	
NO.	

ORIGINAL	DATE
SURVEY	
PLOTTED	
NOTE BOOK	
AREAS CHECKED	
NO.	

F.A.U. RTE.	SECTION	COUNTY	TOTAL SHEETS	SHEET NO.
668	28R-1	SANGAMON	354	229
STA. 6+065.500		TO STA. 6+075.000		
FED. ROAD DIST. NO. 6		ILLINOIS FED. AID PROJECT		
CONTRACT NO. 12501				

BY	DATE

FINV SURVEY
 SURVEY PLOTTED
 NOTE BOOK
 AREAS CHECKED

BY	DATE

ORIGINAL SURVEY
 SURVEY PLOTTED
 NOTE BOOK
 AREAS CHECKED

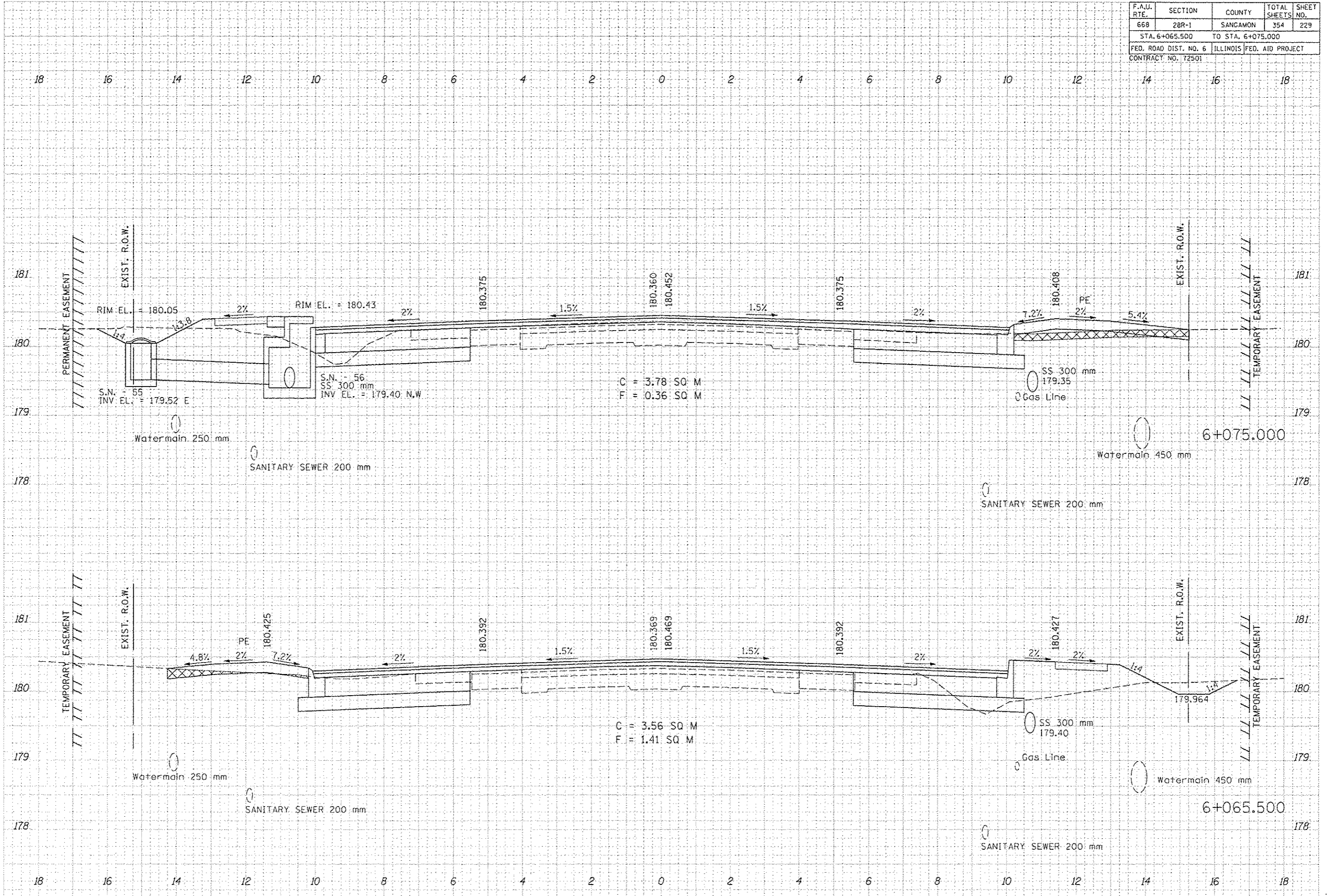

F.A.U. RTE.	SECTION	COUNTY	TOTAL SHEETS	SHEET NO.
668	28R-1	SANGAMON	354	230
STA. 6+075.300		TO STA. 6+083.650		
FED. ROAD DIST. NO. 6		ILLINOIS FED. AID PROJECT		
CONTRACT NO. 72501				

DATE	BY

DATE	BY

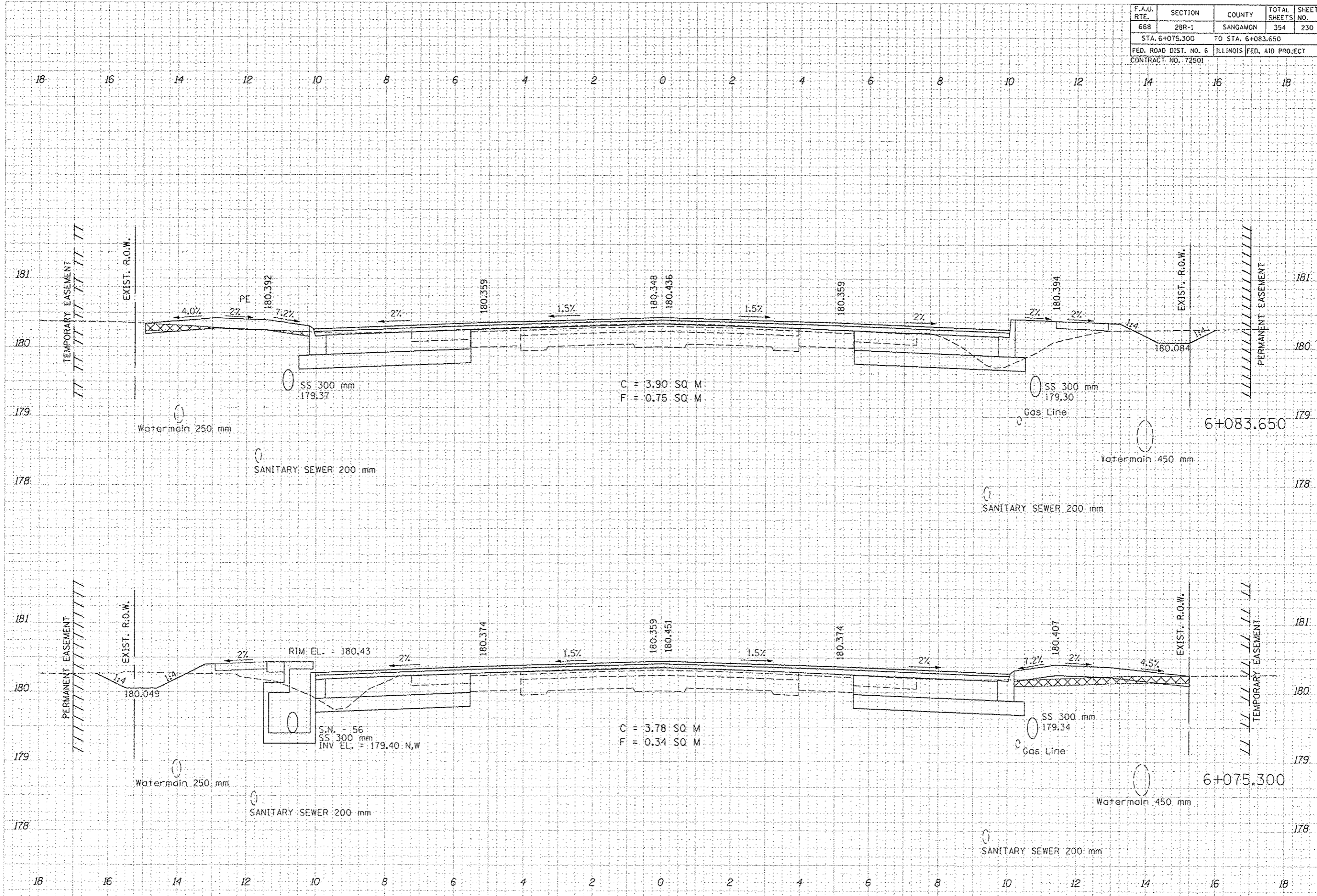

F.A.U. RTE.	SECTION	COUNTY	TOTAL SHEETS	SHEET NO.
66B	28R-1	SANGAMON	354	231
STA. 6+084.773		TO STA. 6+087.500		
FED. ROAD DIST. NO. 6		ILLINOIS FED. AID PROJECT		
CONTRACT NO. 72501				

DATE	BY

DATE	BY

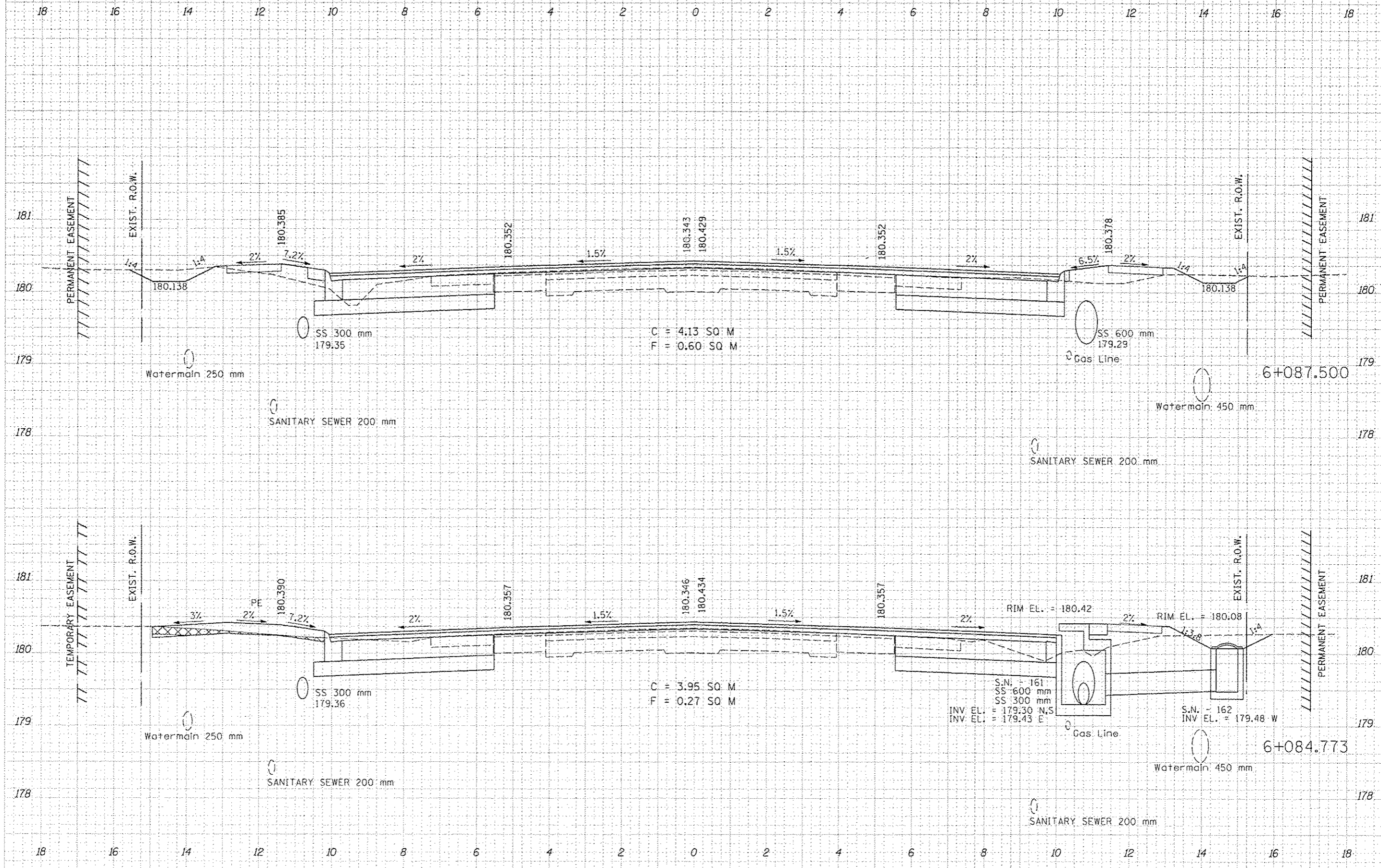

F.A.U. RTE.	SECTION	COUNTY	TOTAL SHEETS	SHEET NO.
668	28R-1	SANGAMON	354	232
STA. 6+089.491 TO STA. 6+091.406				
FED. ROAD DIST. NO. 6		ILLINOIS	FED. AID PROJECT	
CONTRACT NO. 72501				

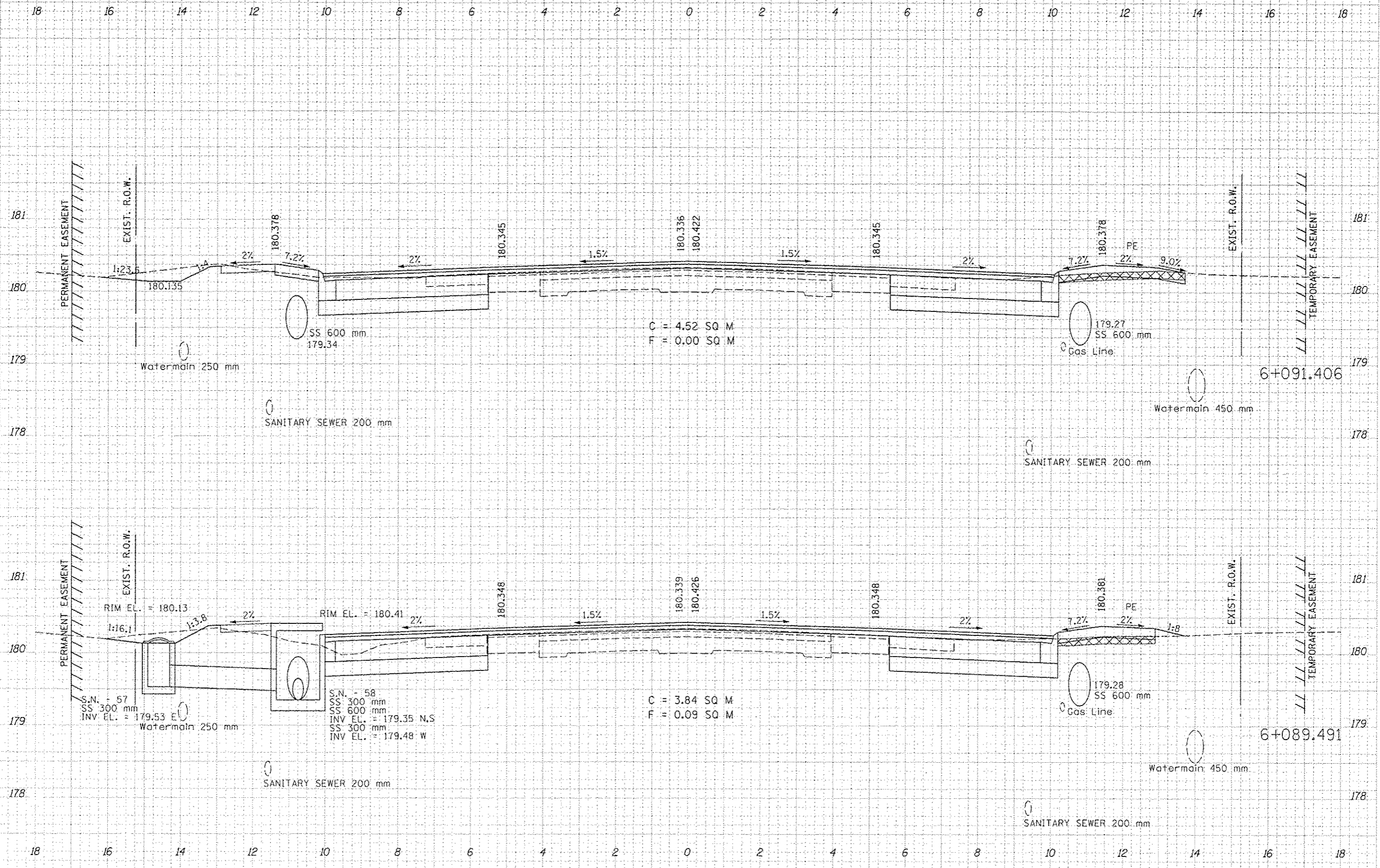

DATE	BY

DATE	BY

F.A.U. RTE.	SECTION	COUNTY	TOTAL SHEETS	SHEET NO.
668	28R-1	SANGAMON	354	233
STA. 6+094.201		TO STA. 6+100.000		
FED. ROAD DIST. NO. 6		ILLINOIS FED. AID PROJECT		
CONTRACT NO. 72501				

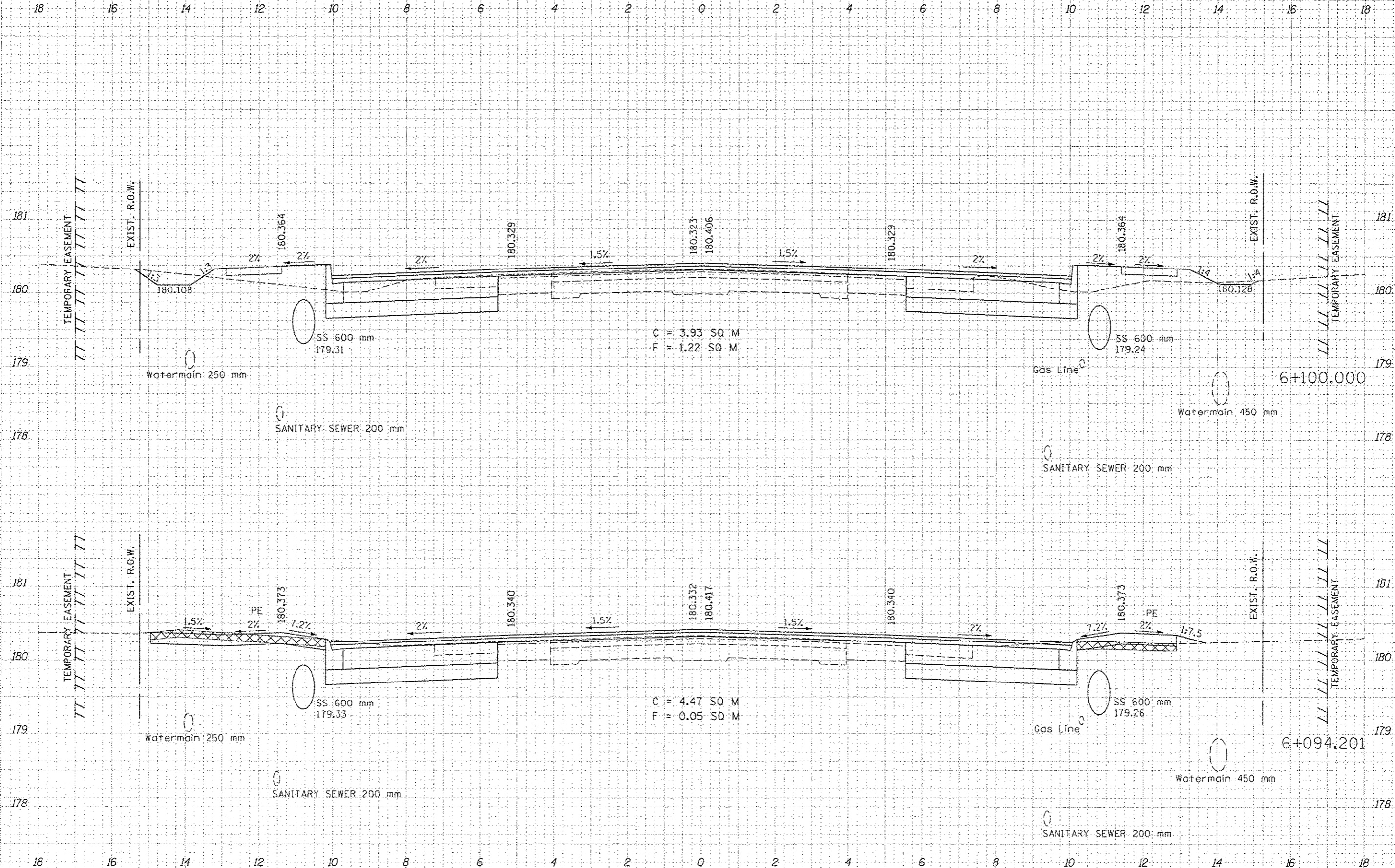

BY	DATE

BY	DATE

F.A.U. RTE.	SECTION	COUNTY	TOTAL SHEETS	SHEET NO.
668	28R-1	SANGAMON	354	234
STA. 6+112.500		TO STA. 6+123.156		
FED. ROAD DIST. NO. 6		ILLINOIS FED. AID PROJECT		
CONTRACT NO. 172501				

18 16 14 12 10 8 6 4 2 0 2 4 6 8 10 12 14 16 18

DATE	BT
REVISIONS	
NO.	DATE
1	
2	
3	
4	
5	
6	
7	
8	
9	
10	
11	
12	
13	
14	
15	
16	
17	
18	
19	
20	
21	
22	
23	
24	
25	
26	
27	
28	
29	
30	

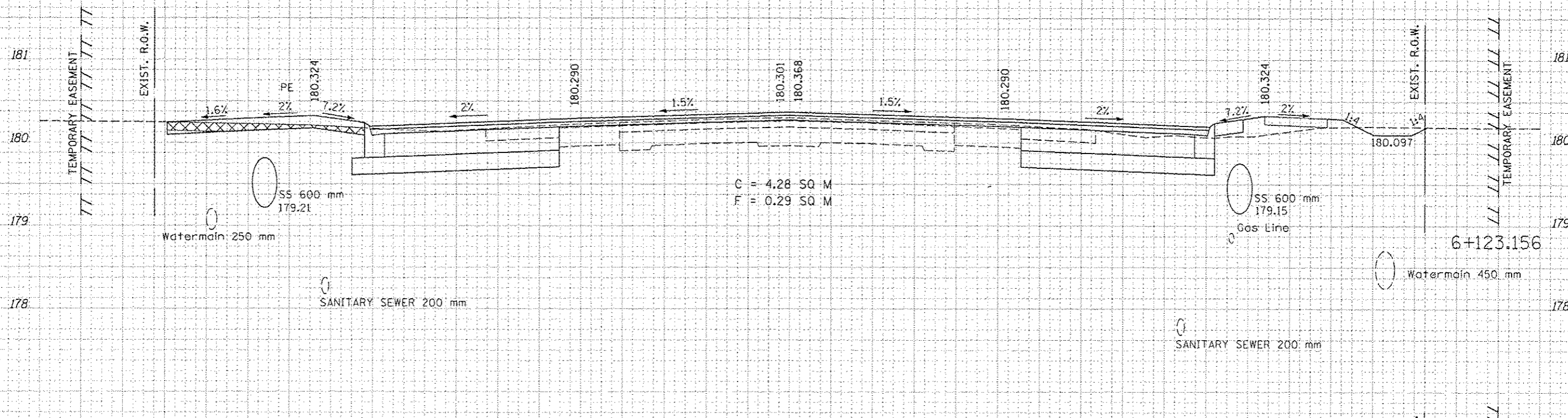

DATE	BT
REVISIONS	
NO.	DATE
1	
2	
3	
4	
5	
6	
7	
8	
9	
10	
11	
12	
13	
14	
15	
16	
17	
18	
19	
20	
21	
22	
23	
24	
25	
26	
27	
28	
29	
30	

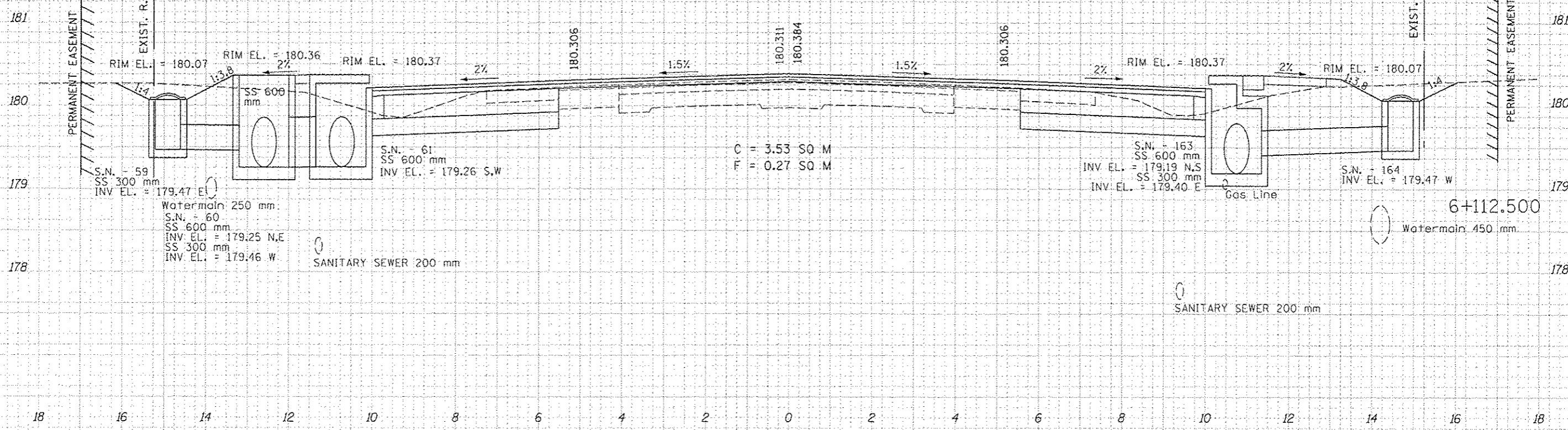

18 16 14 12 10 8 6 4 2 0 2 4 6 8 10 12 14 16 18

F.A.U. RTE.	SECTION	COUNTY	TOTAL SHEETS	SHEET NO.
668	28R-1	SANGAMON	354	235
STA. 6+125.000 TO STA. 6+126.500				
FED. ROAD DIST. NO. 6			ILLINOIS FED. AID PROJECT	
CONTRACT NO. 72501				

NO.	DATE	BY	DESCRIPTION

FINAL SURVEY
SURVEY PLOTTED
NOTE BOOK
AREAS CHECKED

NO.	DATE	BY	DESCRIPTION

ORIGINAL SURVEY
SURVEY PLOTTED
NOTE BOOK
AREAS CHECKED

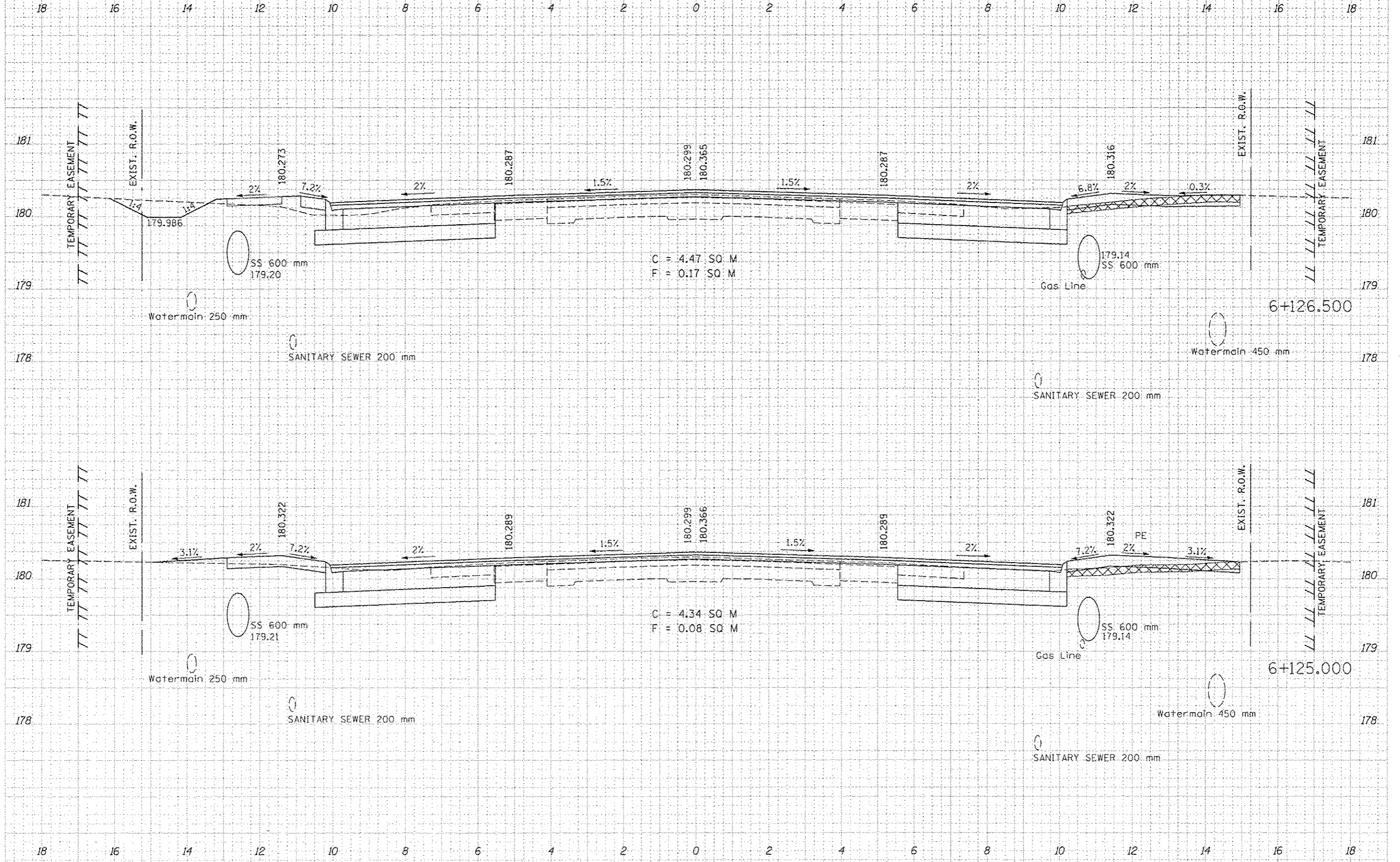

F.A.U. RTE.	SECTION	COUNTY	TOTAL SHEETS	SHEET NO.
668	28R-1	SANGAMON	354	236
STA. 6+134,840		TO STA. 6+137,500		
FED. ROAD DIST. NO. 6		ILLINOIS FED. AID PROJECT		
CONTRACT NO. 12501				

FINAL	DATE
SURVEY	BY
PLOTTED	
NOTE BOOK	
TEMPLATE	
AREAS	
CHECKS	

ORIGINAL	DATE
SURVEY	BY
PLOTTED	
NOTE BOOK	
TEMPLATE	
AREAS	
CHECKS	

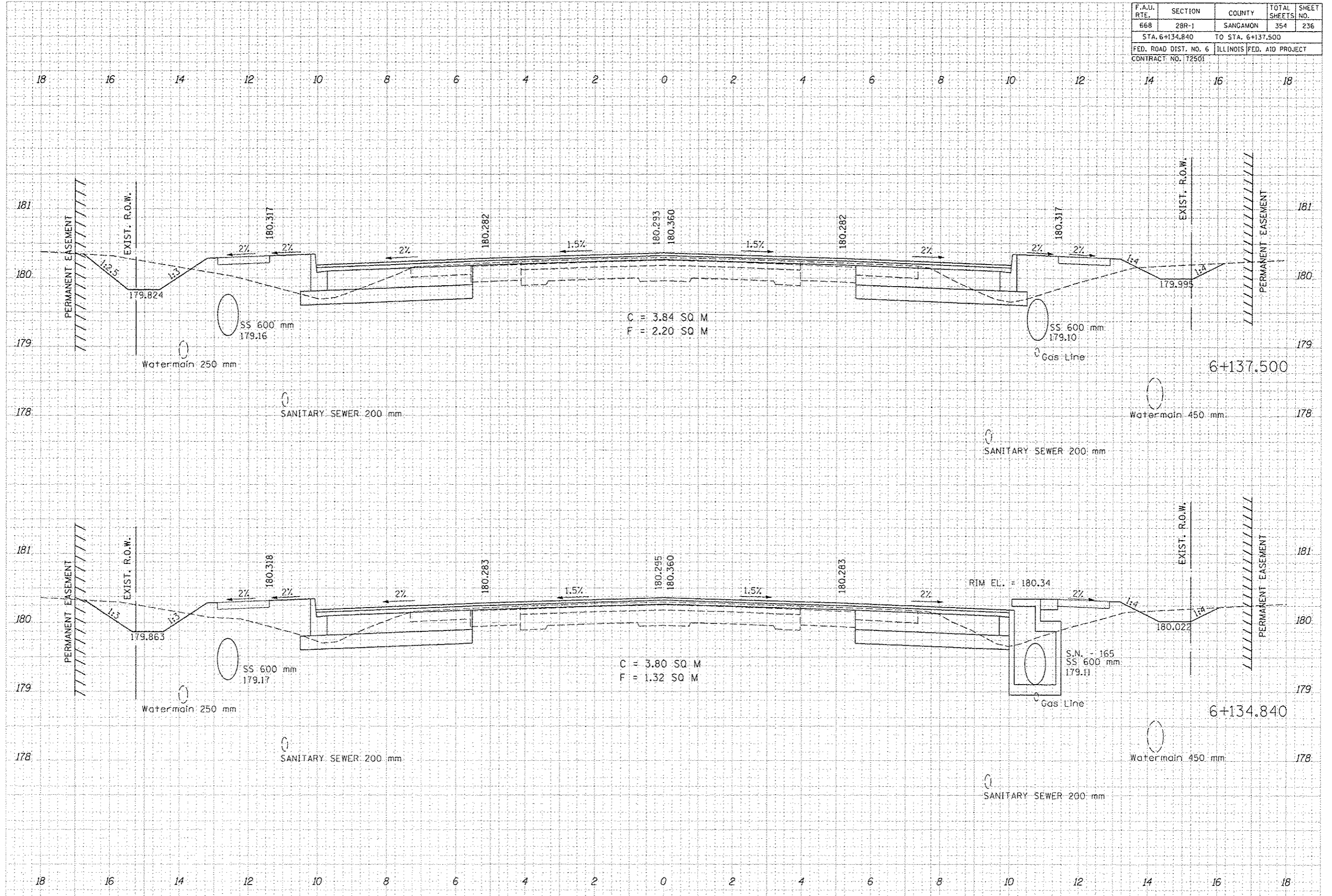

F.A.U. RTE.	SECTION	COUNTY	TOTAL SHEETS	SHEET NO.
668	28R-1	SANGAMON	354	237
STA. 6+137.940		TO STA. 6+139.400		
FED. ROAD DIST. NO. 6		ILLINOIS FED. AID PROJECT		
CONTRACT NO. 72501				

DATE	BY

DATE	BY

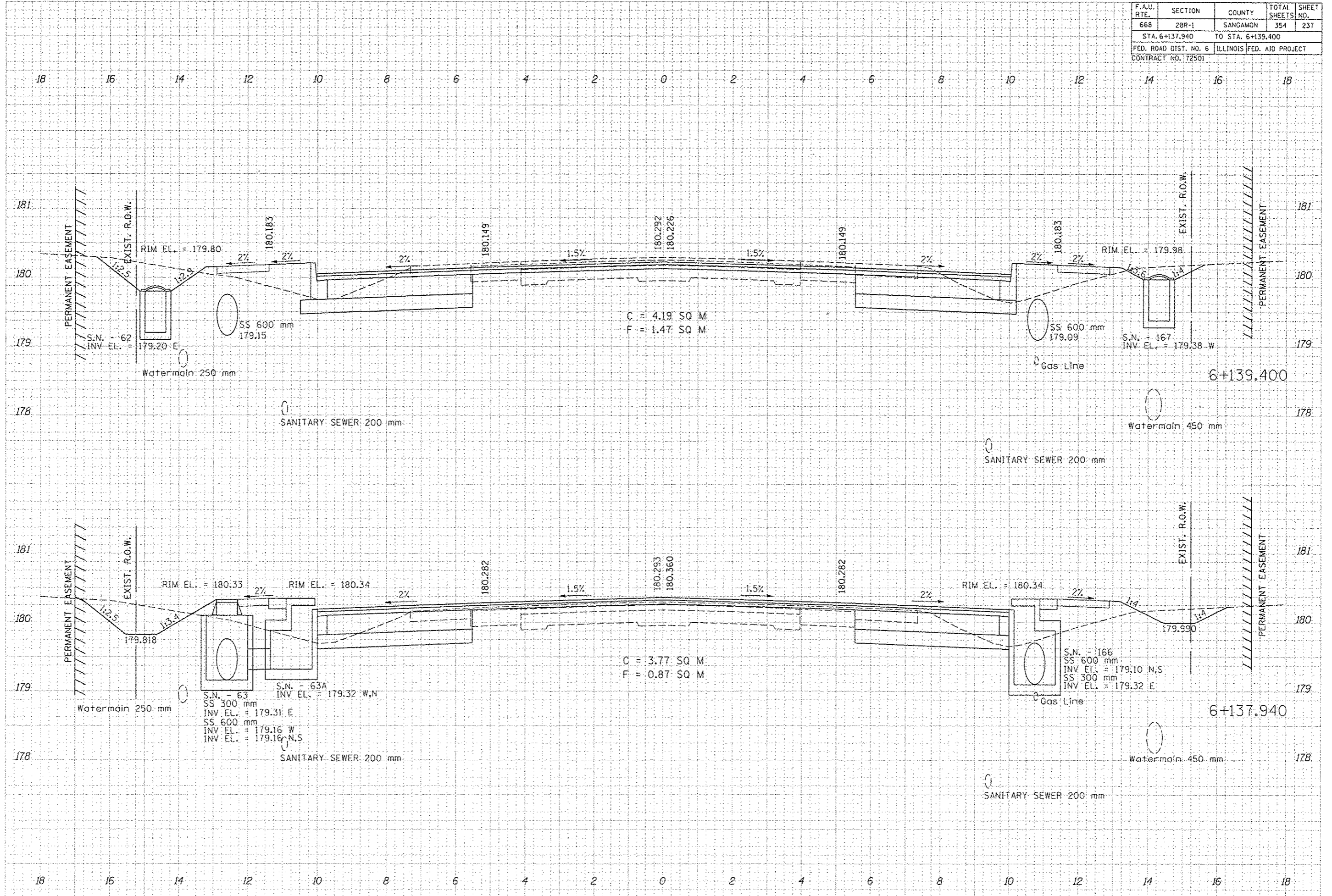

F.A.U. RTE.	SECTION	COUNTY	TOTAL SHEETS	SHEET NO.
668	28R-1	SANGAMON	354	238
STA. 6+141,040		TO STA. 6+150,000		
FED. ROAD DIST. NO. 6		ILLINOIS	FED. AID PROJECT	
CONTRACT NO. 172501				

DATE	
BY	
FINA SURVEY	
DESIGNED	
PLOTTED	
NOTE BOOK	
AREAS	
CHG'S	
EXERCISED	

DATE	
BY	
ORIGINAL SURVEY	
DESIGNED	
PLOTTED	
NOTE BOOK	
AREAS	
CHG'S	
EXERCISED	

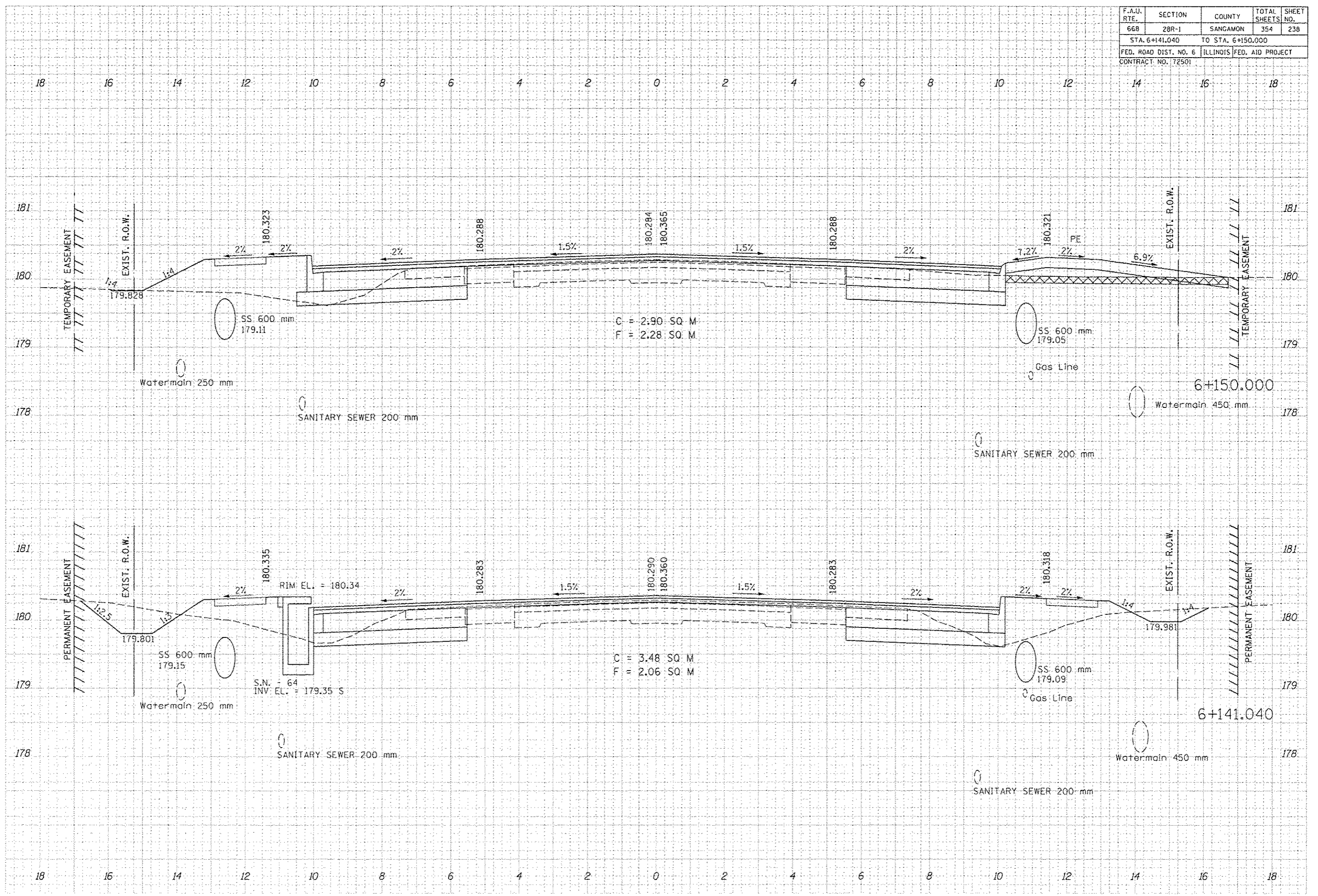

F.A.U. RTE.	SECTION	COUNTY	TOTAL SHEETS	SHEET NO.
668	28R-1	SANGAMON	354	239
STA. 6+150.509		TO STA. 6+162.500		
FED. ROAD DIST. NO. 6		ILLINOIS FED. AID PROJECT		
CONTRACT NO. 172501				

BY	DATE

BY	DATE

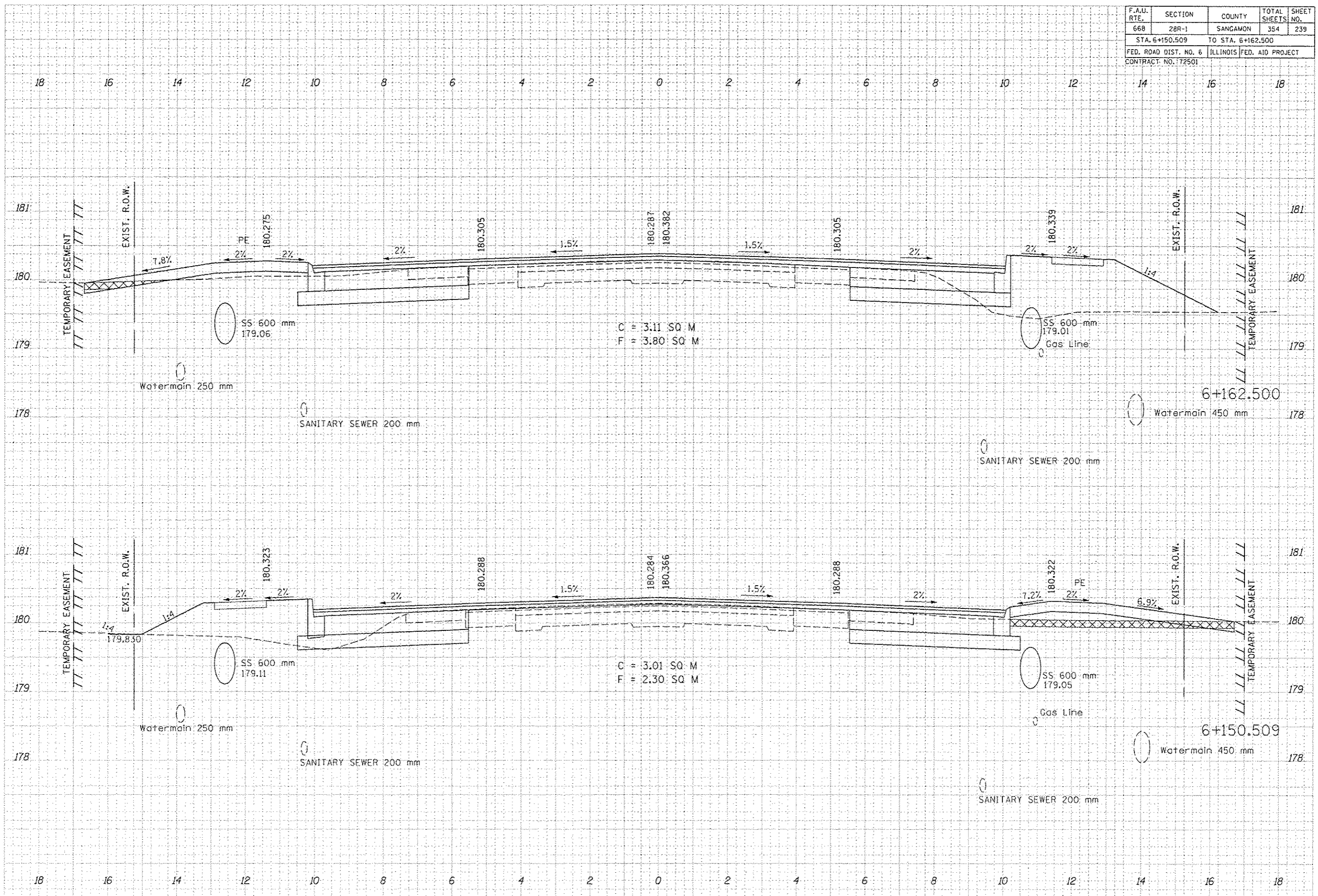

F.A.U. RTE.	SECTION	COUNTY	TOTAL SHEETS	SHEET NO.
668	28R-1	SANGAMON	354	240
STA. 6+163.750		TO STA. 6+172.257		
FED. ROAD DIST. NO. 6		ILLINOIS FED. AID PROJECT		
CONTRACT NO. 172501				

DATE	BY

DATE	BY

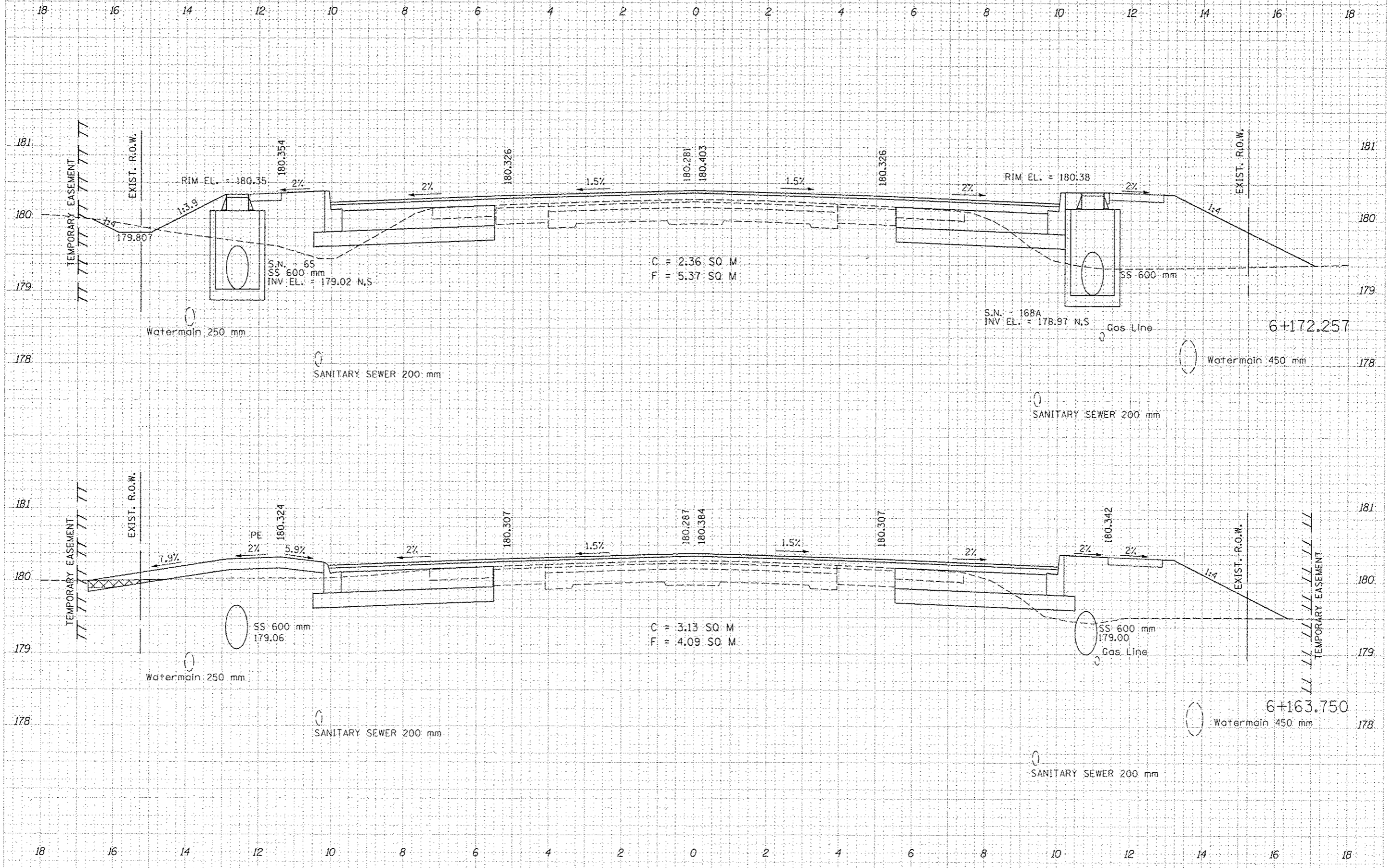

F.A.U. RTE.	SECTION	COUNTY	TOTAL SHEETS	SHEET NO.
668	28R-1	SANGAMON	354	241
STA. 6+175.000 TO STA. 6+176.997				
FED. ROAD DIST. NO. 6 ILLINOIS FED. AID PROJECT				
CONTRACT NO. 12501				

DATE	BY

DATE	BY

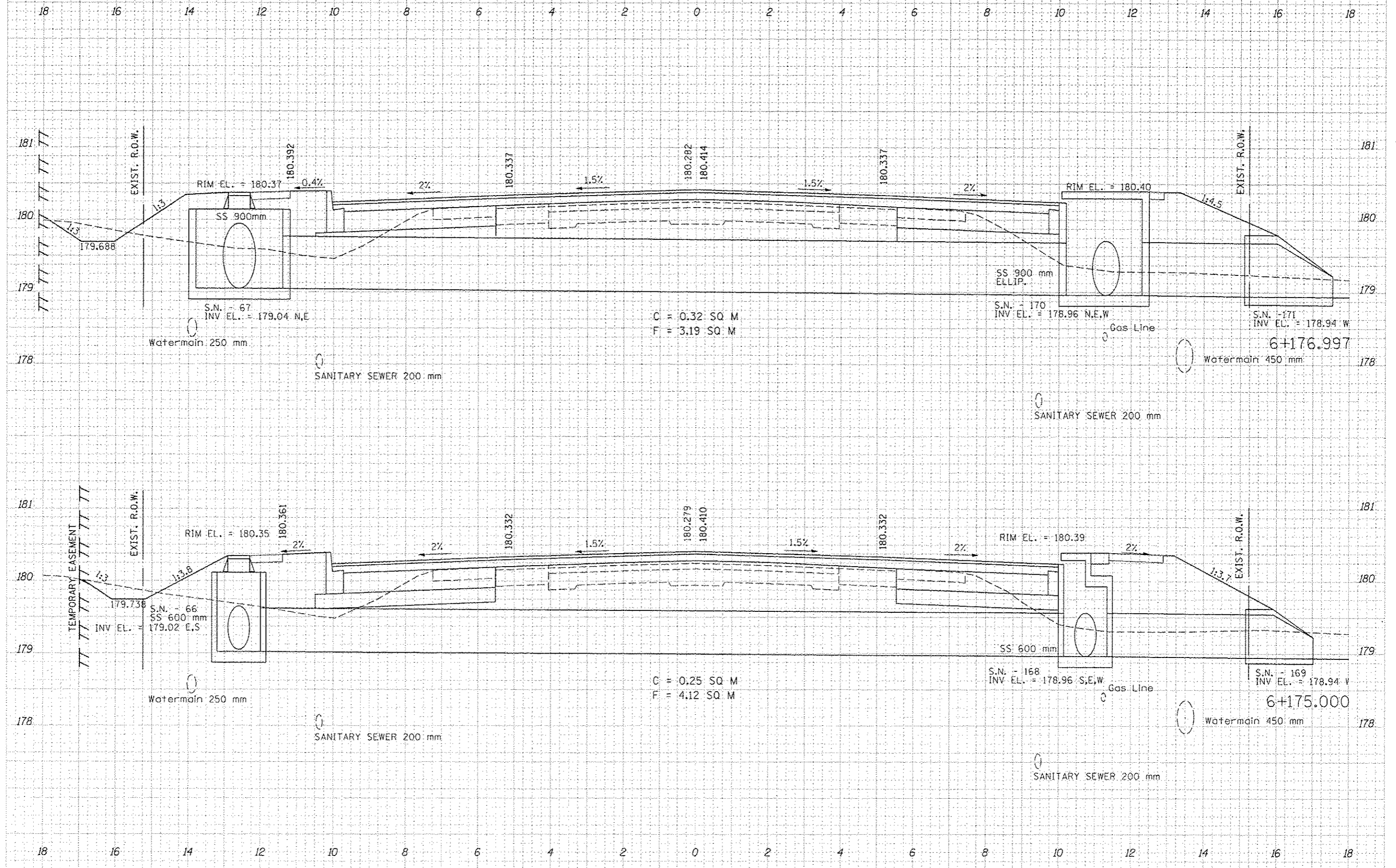

F.A.U. RTE.	SECTION	COUNTY	TOTAL SHEETS	SHEET NO.
668	28R-1	SANGAMON	354	242
STA. 6+182,343 TO STA. 6+187,500				
FED. ROAD DIST. NO. 6 ILLINOIS FED. AID PROJECT				
CONTRACT NO. 72501				

BY	DATE

NO.	DESCRIPTION

BY	DATE

NO.	DESCRIPTION

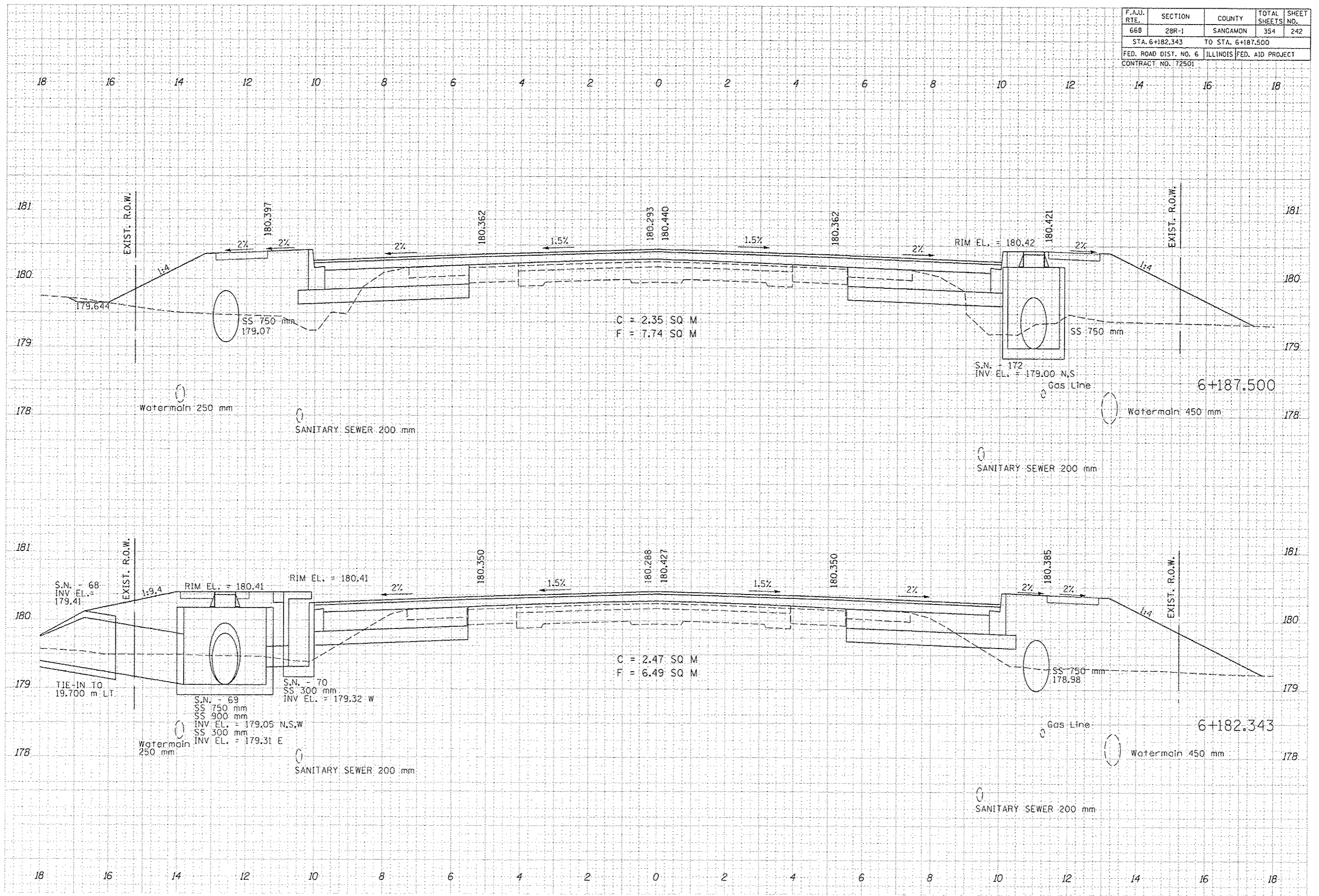

F.A.U. RTE.	SECTION	COUNTY	TOTAL SHEETS	SHEET NO.
668	28R-1	SANGAMON	354	243
STA. 6+193.750 TO STA. 6+196.292				
FED. ROAD DIST. NO. 6 ILLINOIS			FED. AID PROJECT	
CONTRACT NO. 172501				

DATE	
BY	
NO.	
AREAS CHECKED	
TEMP. PLATE	
NOTE BOOK	
SURETY	
BLANKET	
FINAL	

DATE	
BY	
NO.	
AREAS CHECKED	
TEMP. PLATE	
NOTE BOOK	
SURETY	
BLANKET	
ORIGINAL	

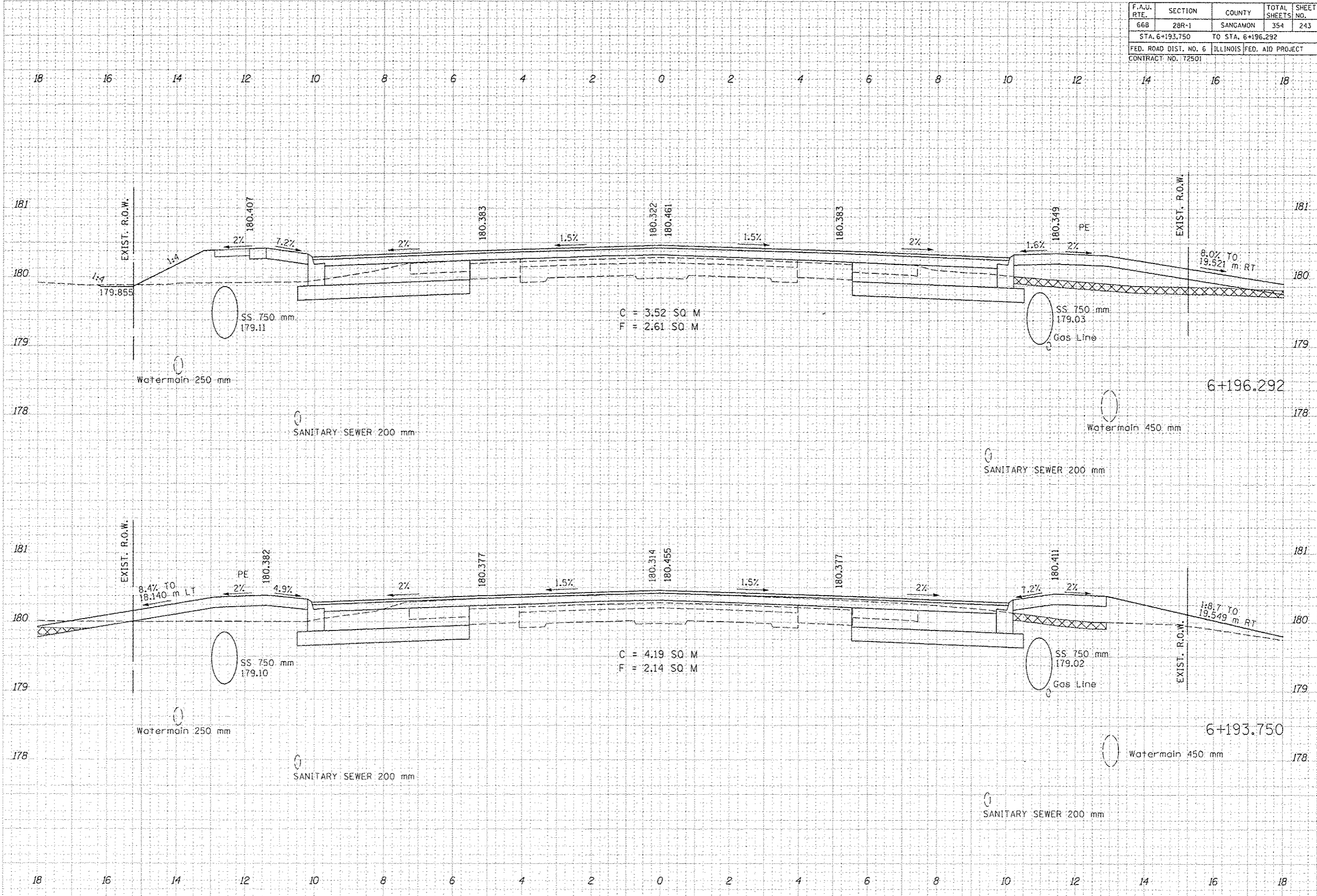

F.A.U. RTE.	SECTION	COUNTY	TOTAL SHEETS	SHEET NO.
668	28R-1	SANGAMON	354	244
STA. 6+200.000 TO STA. 6+203.000				
FED. ROAD DIST. NO. 6 ILLINOIS FED. AID PROJECT				
CONTRACT NO. 172501				

BY	DATE

FINAL SURVEY	SURVEYED	DATE
NOTE BOOK	PLOTTED	
	TEMPLATE	
	AREAS CHECKED	

BY	DATE

ORIGINAL SURVEY	SURVEYED	DATE
NOTE BOOK	PLOTTED	
	TEMPLATE	
	AREAS CHECKED	

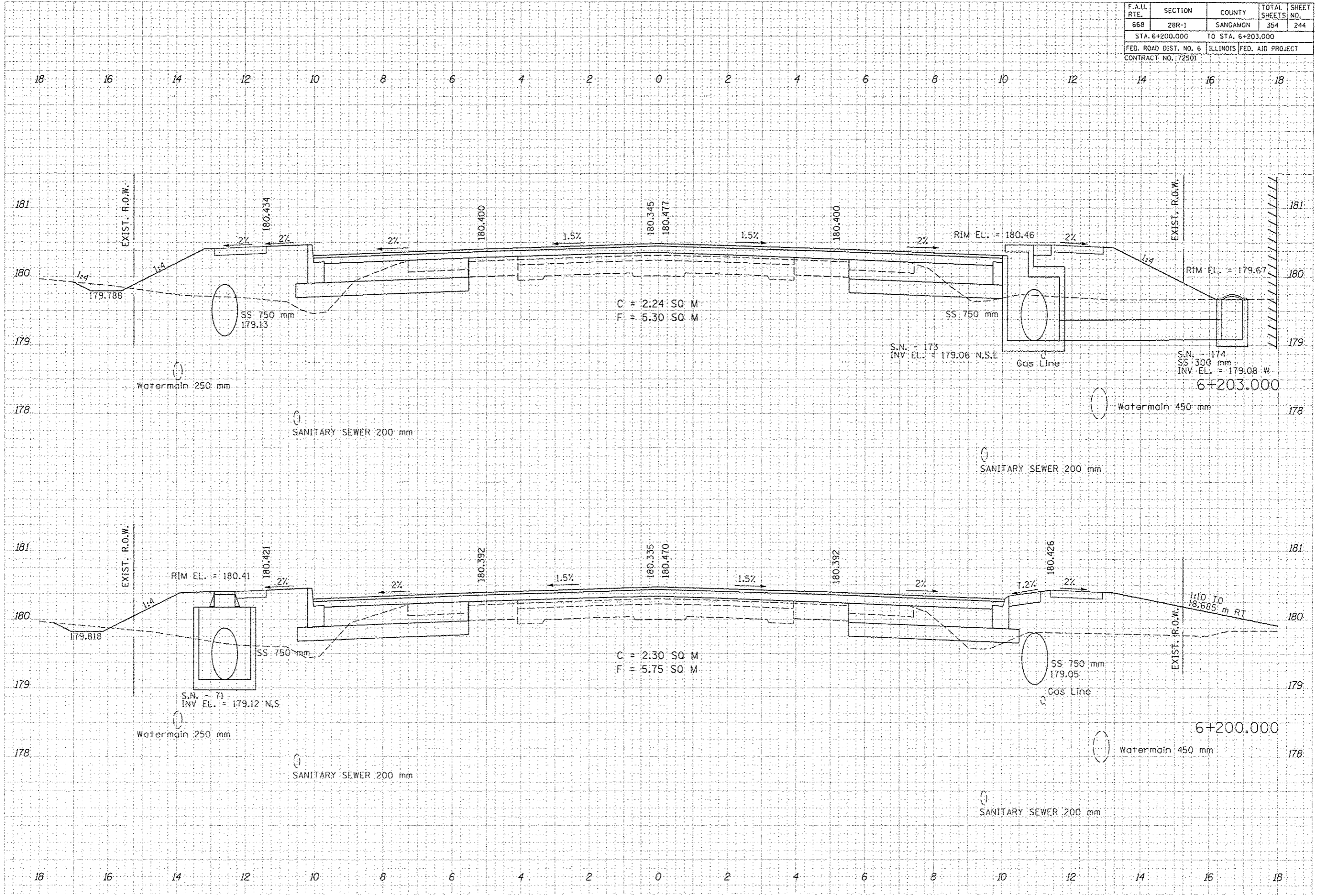

F.A.U. RTE.	SECTION	COUNTY	TOTAL SHEETS	SHEET NO.
668	28R-1	SANGAMON	354	245
STA. 6+209.757 TO STA. 6+212.500				
FED. ROAD DIST. NO. 6 ILLINOIS FED. AID PROJECT				
CONTRACT NO. 172501				

DATE	BY

DATE	BY

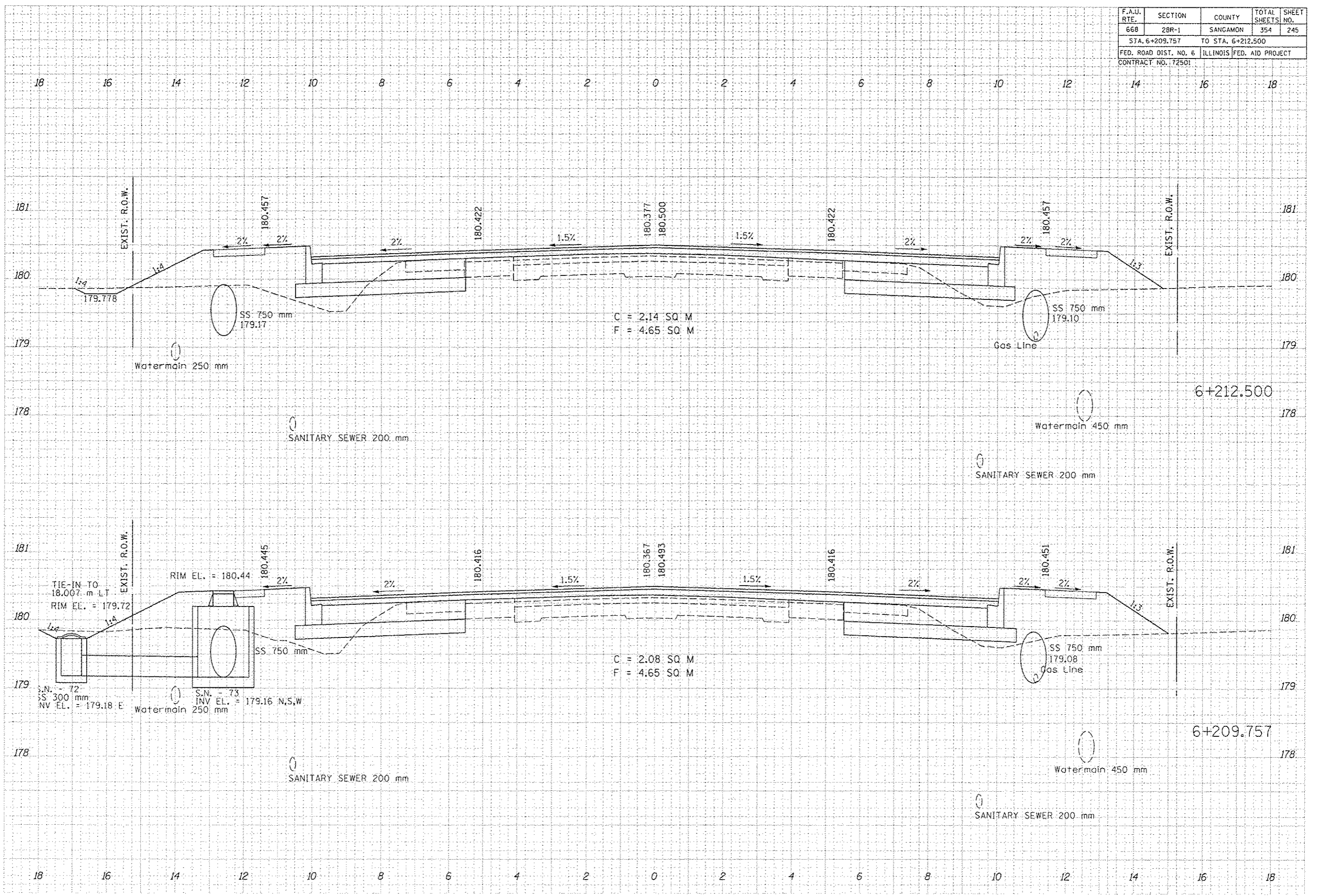

F.A.U. RTE.	SECTION	COUNTY	TOTAL SHEETS	SHEET NO.
668	2BR-1	SANGAMON	354	246
STA. 6+223.752		TO STA. 6+225.000		
FED. ROAD DIST. NO. 6		ILLINOIS FED. AID PROJECT		
CONTRACT NO. 72501				

DATE	BY

DATE	BY

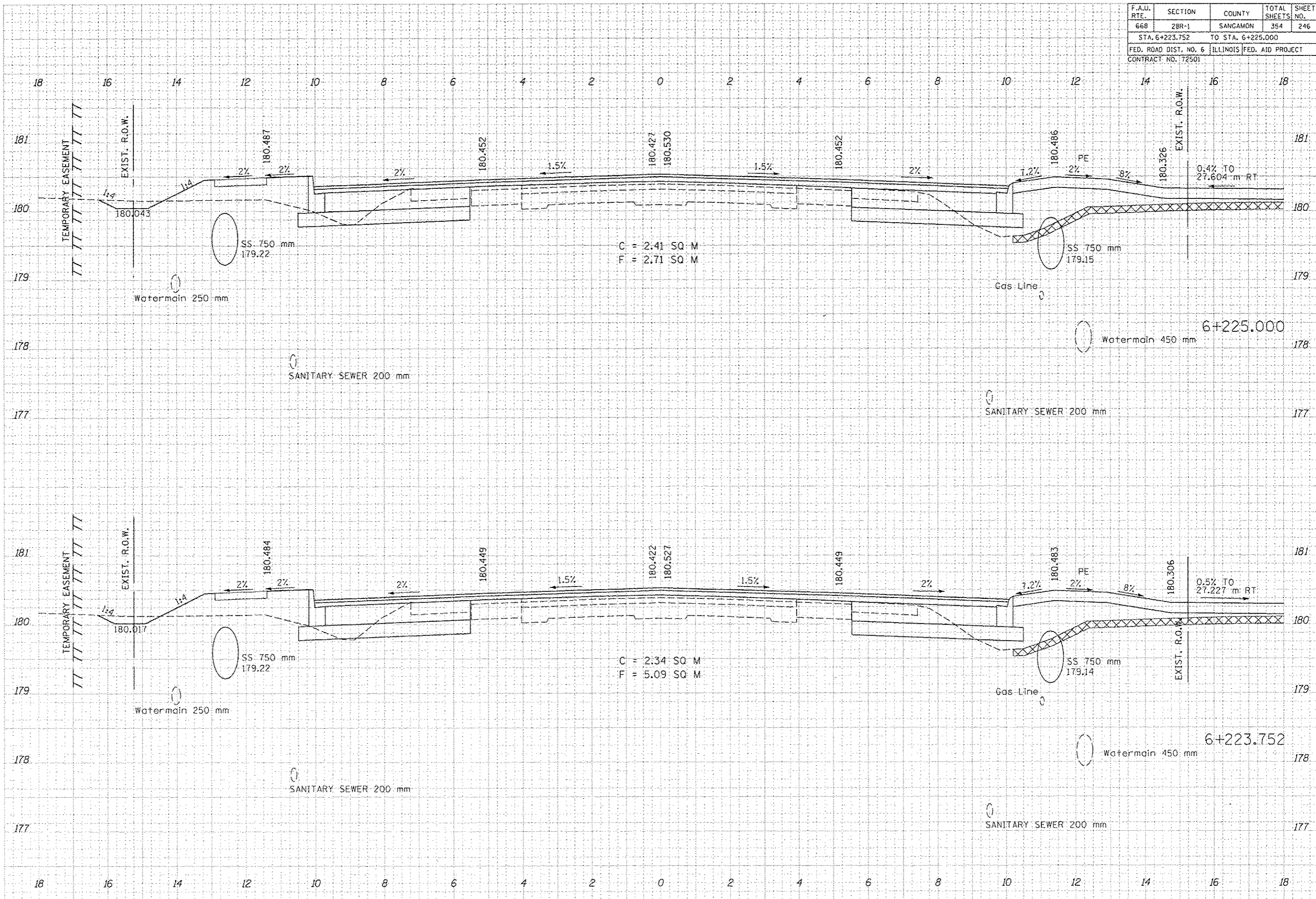

F.A.U. RTE.	SECTION	COUNTY	TOTAL SHEETS	SHEET NO.
668	28R-1	SANGAMON	354	247
STA. 6+229.005		TO STA. 6+237.500		
FED. ROAD DIST. NO. 6		ILLINOIS FED. AID PROJECT		
CONTRACT NO. 72501				

DATE	
BY	
SKETCHED	
PLOTTED	
TEMPERATURE	
NOTE BOOK	
AREAS CHECKED	
NO.	

DATE	
BY	
SKETCHED	
PLOTTED	
TEMPERATURE	
NOTE BOOK	
AREAS CHECKED	
NO.	

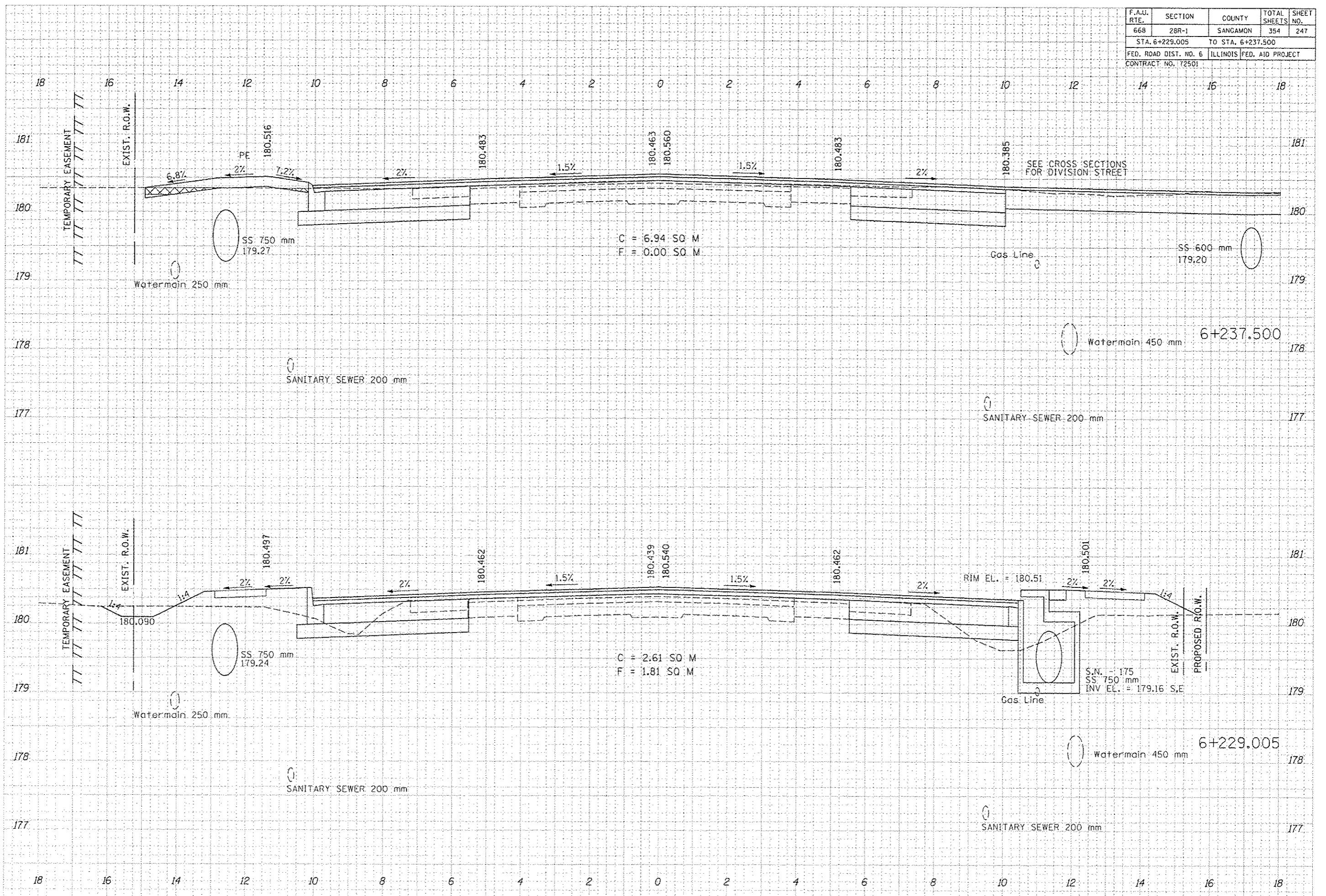

F.A.U. RTE.	SECTION	COUNTY	TOTAL SHEETS	SHEET NO.
668	28R-1	SANGAMON	354	248
STA. 6+244.442 TO STA. 6+250.000				
FED. ROAD DIST. NO. 6		ILLINOIS	FED. AID PROJECT	
CONTRACT NO. 12501				

DATE	
BY	
DESIGNED	
PLOTTED	
TEMPLATE	
AREAS	
CHECKED	
NO.	

DATE	
BY	
DESIGNED	
PLOTTED	
TEMPLATE	
AREAS	
CHECKED	
NO.	

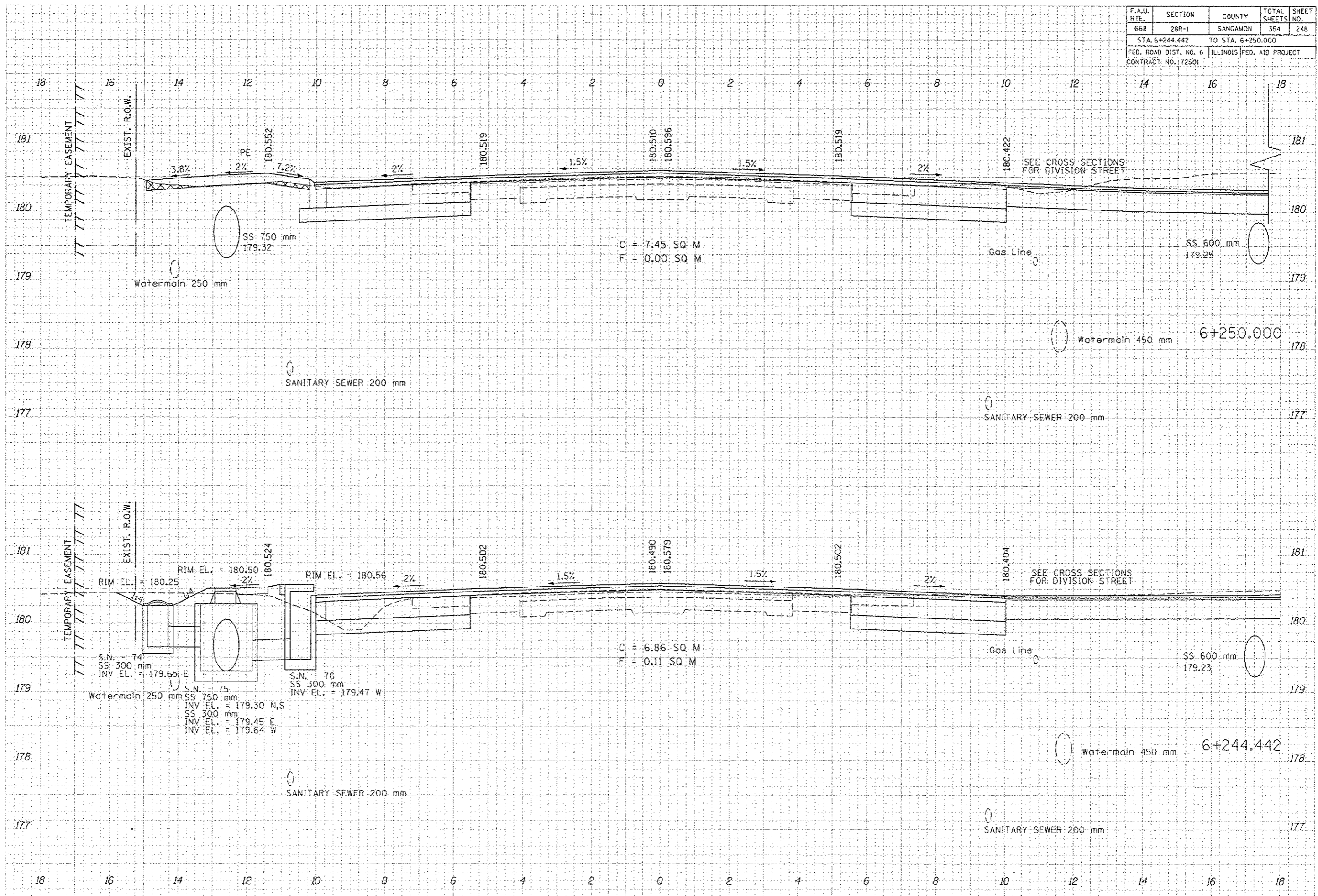

F.A.U. RTE.	SECTION	COUNTY	TOTAL SHEETS	SHEET NO.
66B	28R-1	SANGAMON	354	249
STA. 6+250.233 TO STA. 6+250.233				
FED. ROAD DIST. NO. 6		ILLINOIS FED. AID PROJECT		
CONTRACT NO. 72501				

FINAL SURVEY NOTE BOOK NO.	DESIGNED BY	DATE

ORIGINAL SURVEY NOTE BOOK NO.	DESIGNED BY	DATE

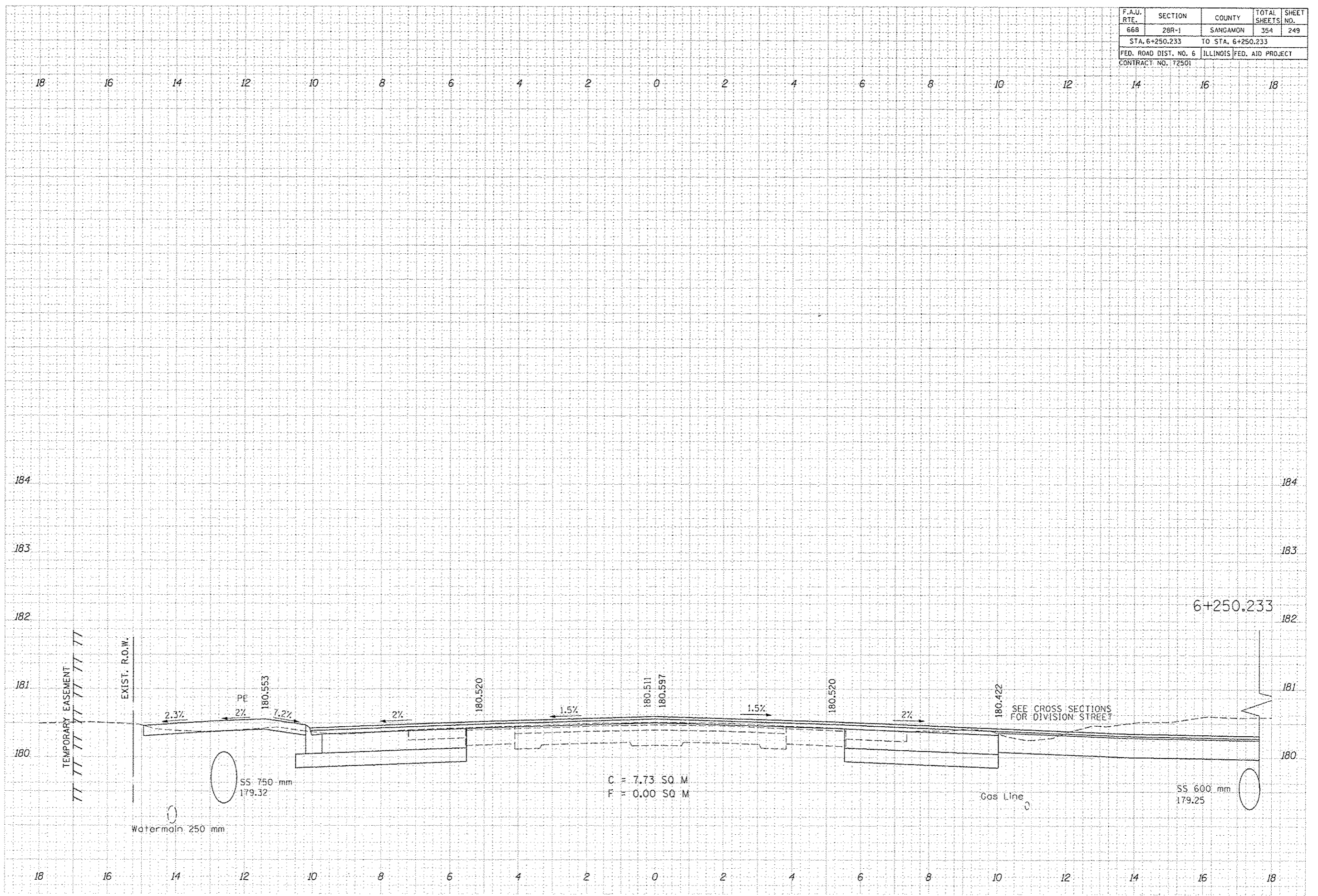

SS 750 mm 179.32
 Watermain 250 mm
 C = 7.73 SQ M
 F = 0.00 SQ M
 Gas Line
 SS 600 mm 179.25

F.A.U. RTE.	SECTION	COUNTY	TOTAL SHEETS	SHEET NO.
668	28R-1	SANGAMON	354	250
STA. 6+262,500		TO STA. 6+262,500		
FED. ROAD DIST. NO. 6		ILLINOIS FED. AID PROJECT		
CONTRACT NO. 172501				

FINAL SURVEY NOTE BOOK NO.	SURVEY PLOTTED AREAS CHECKED	DATE

ORIGINAL SURVEY NOTE BOOK NO.	SURVEY PLOTTED AREAS CHECKED	DATE

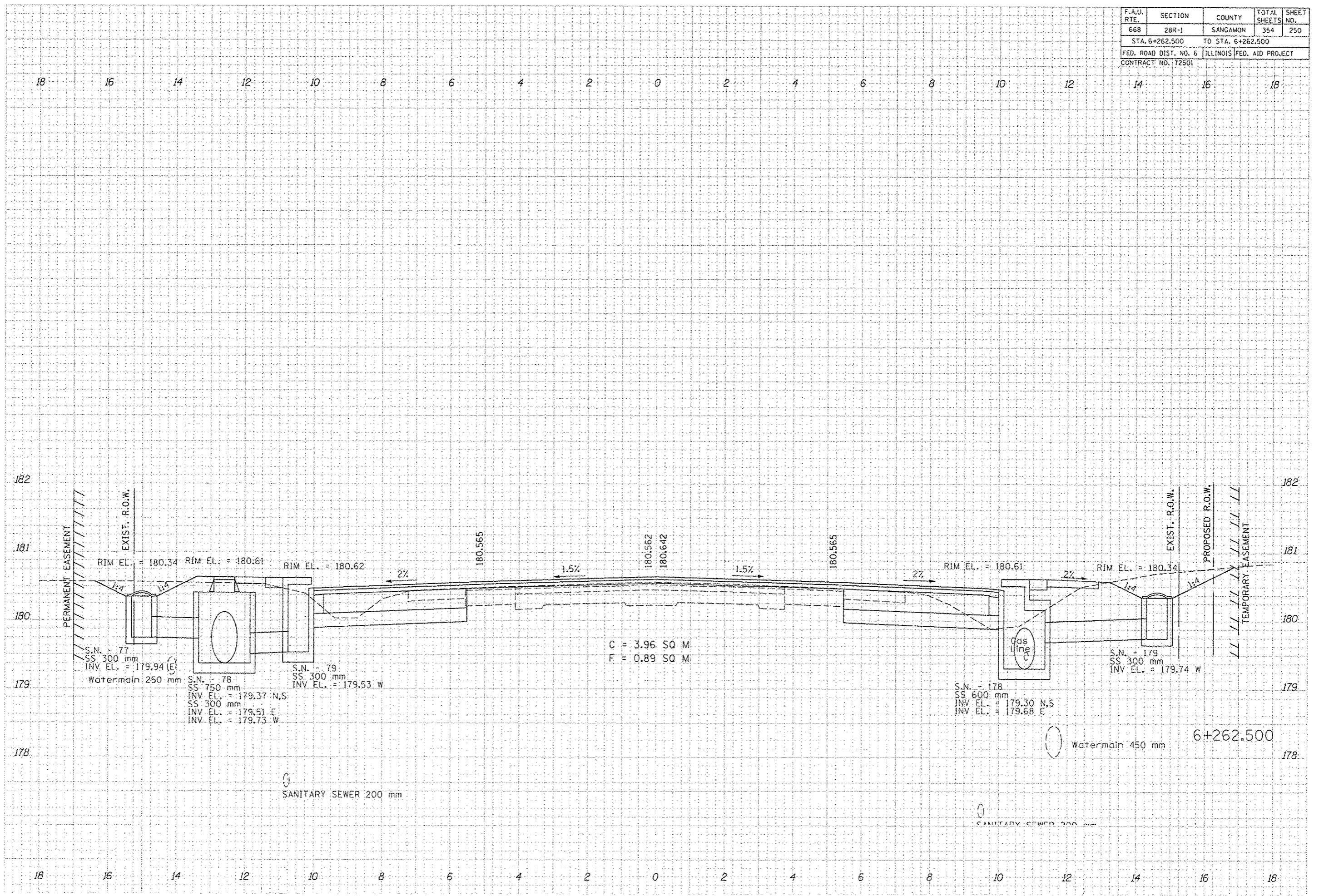

F.A.U. RTE.	SECTION	COUNTY	TOTAL SHEETS	SHEET NO.
668	2BR-1	SANGAMON	354	251
STA. 6+275,000		TO STA. 6+275,000		
FED. ROAD DIST. NO. 6		ILLINOIS FED. AID PROJECT		
CONTRACT NO. 172501				

FINAL SURVEY	SURVEYED	BY	DATE
NOTE BOOK	PLOTTED		
NO.	TEMPERATURE		
	AREAS CHECKED		

ORIGINAL SURVEY	SURVEYED	BY	DATE
NOTE BOOK	PLOTTED		
NO.	TEMPERATURE		
	AREAS CHECKED		

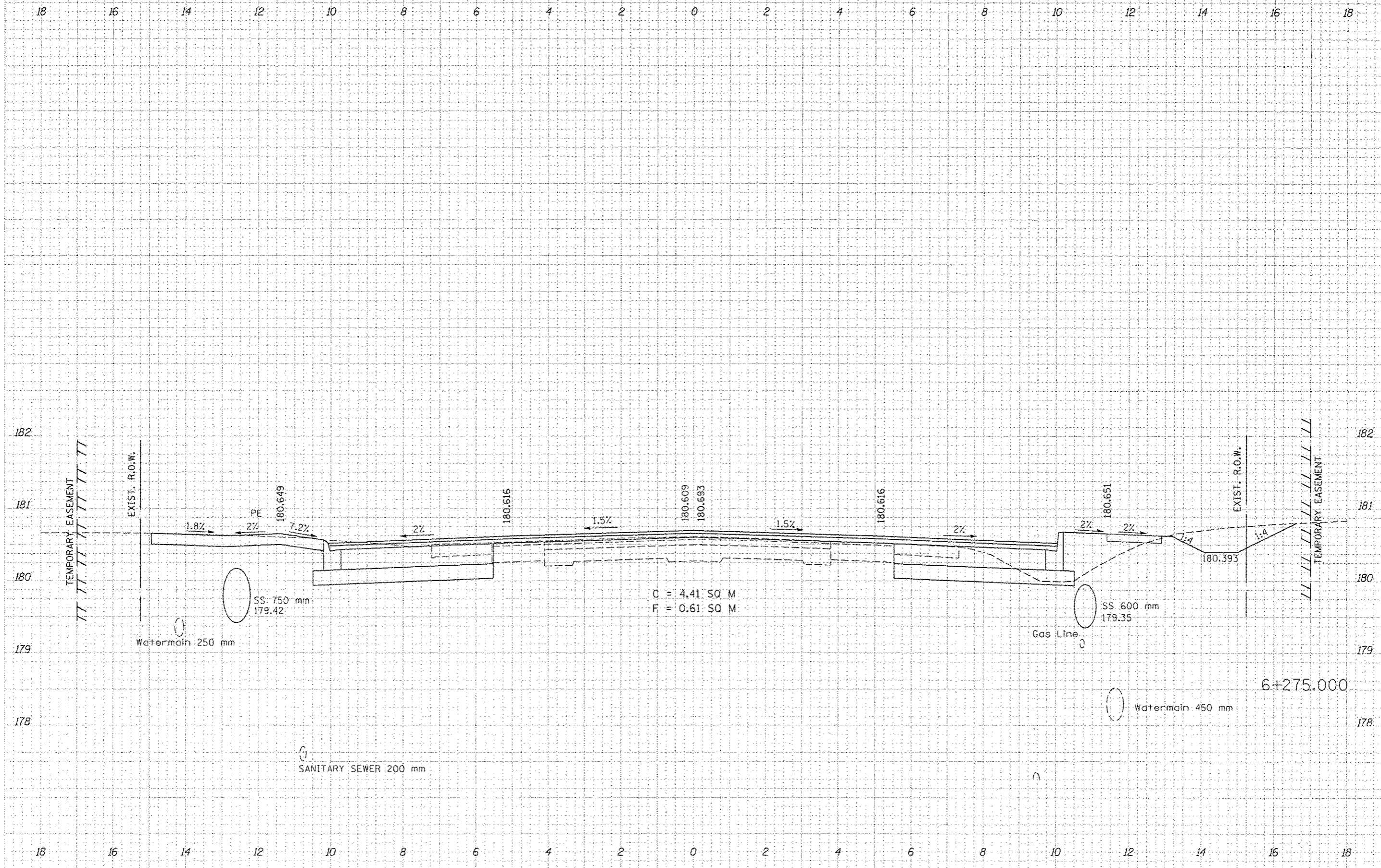

C = 4.41 SQ M
F = 0.61 SQ M

F.A.U. RTE.	SECTION	COUNTY	TOTAL SHEETS	SHEET NO.
668	28R-1	SANGAMON	354	252
STA. 6+276.204		TO STA. 6+287.500		
FED. ROAD DIST. NO. 6		ILLINOIS FED. AID PROJECT		
CONTRACT NO. 72501				

DATE	
BY	
DESIGNED	
PLOTTED	
TEMPLATE	
NOTE BOOK	
AREAS CHECKED	

DATE	
BY	
DESIGNED	
PLOTTED	
TEMPLATE	
NOTE BOOK	
AREAS CHECKED	

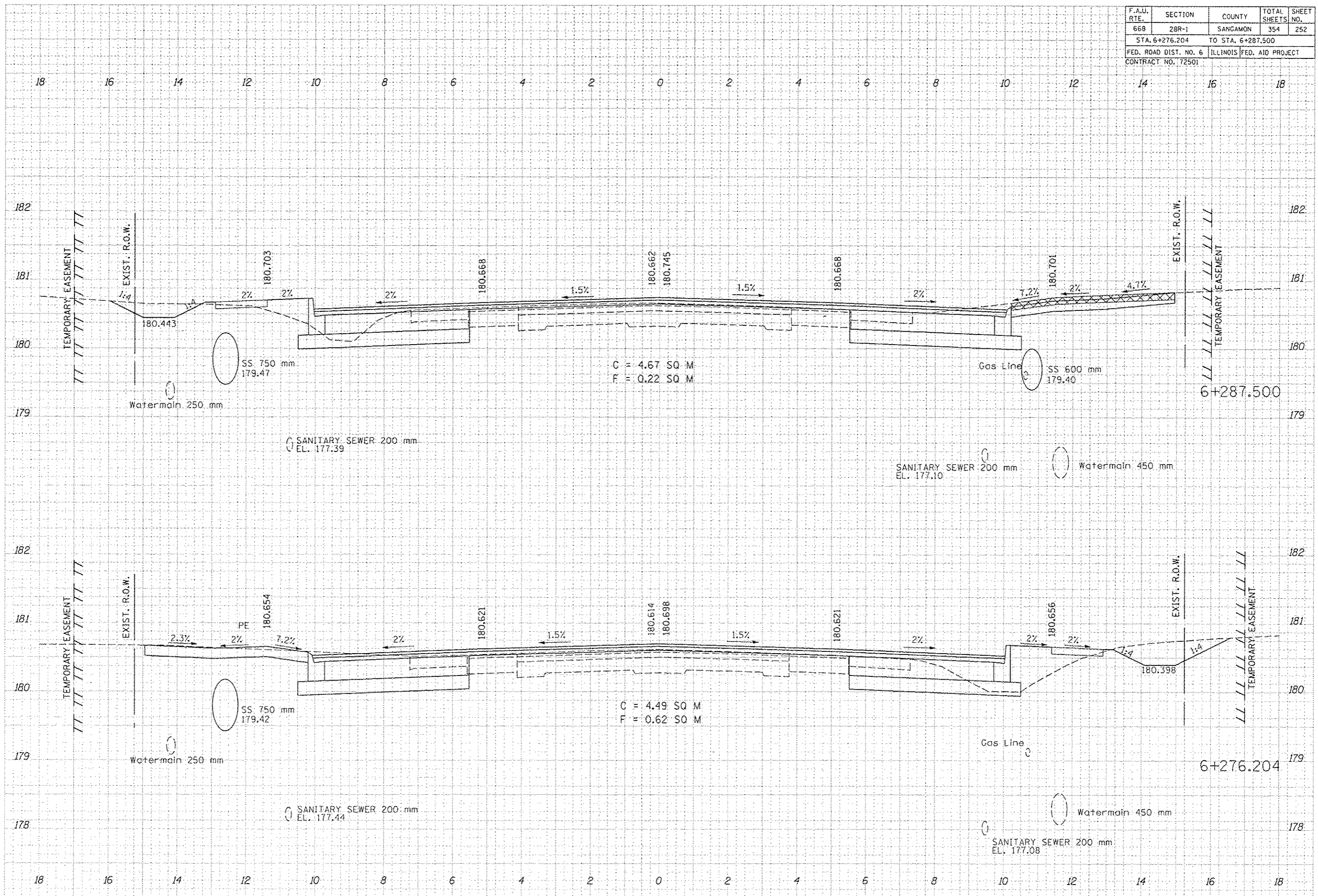

F.A.U. RTE.	SECTION	COUNTY	TOTAL SHEETS	SHEET NO.
668	28R-1	SANGAMON	354	253
STA. 6+289.250 TO STA. 6+300.000				
FED. ROAD DIST. NO. 6 ILLINOIS FED. AID PROJECT				
CONTRACT NO. 12501				

DATE	
BY	
REVISIONS	
PLOTTED	
TEMPLATE	
NOTE BOOK	
AREAS CHECKED	
NO.	

DATE	
BY	
REVISIONS	
PLOTTED	
TEMPLATE	
NOTE BOOK	
AREAS CHECKED	
NO.	

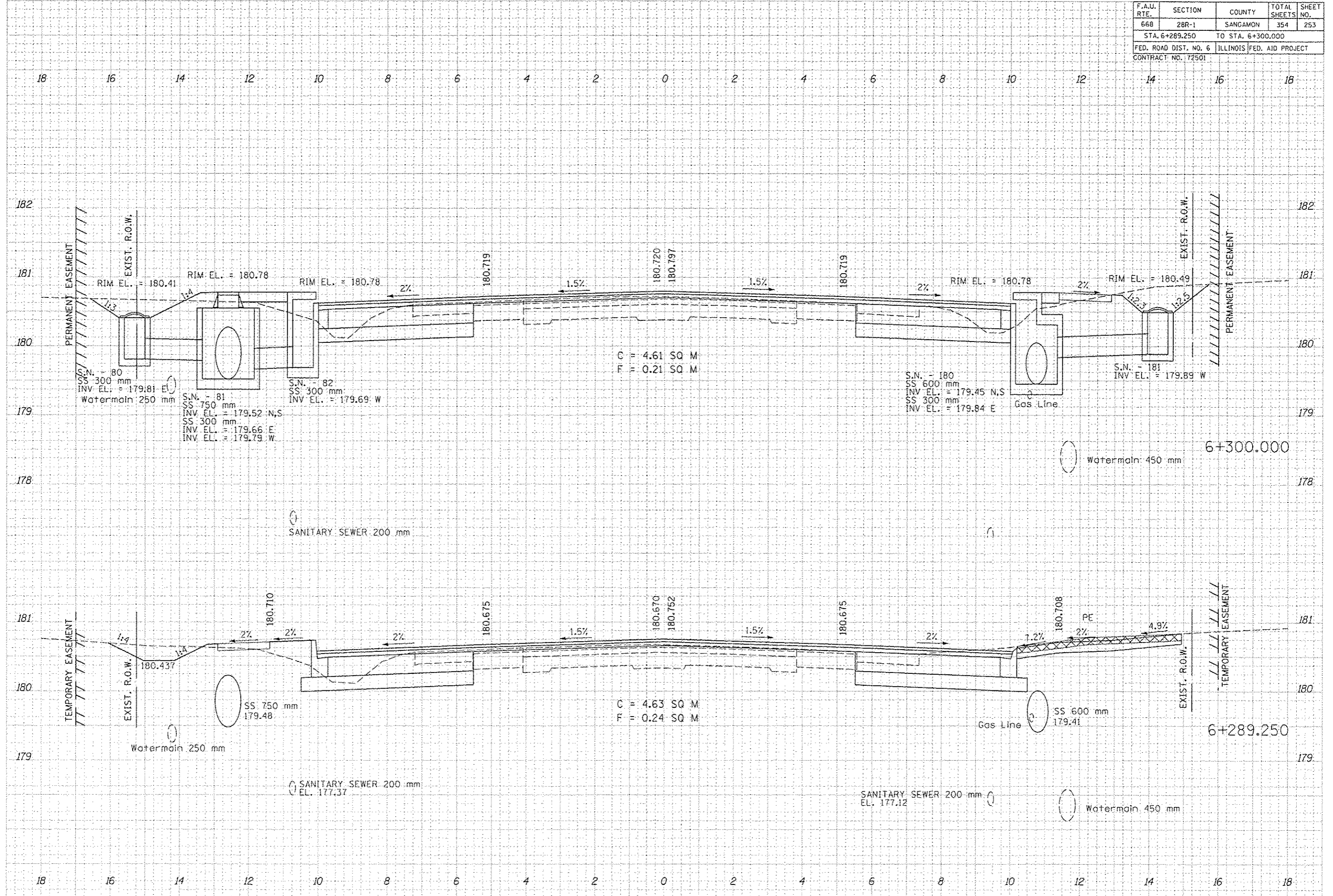

F.A.U. RTE.	SECTION	COUNTY	TOTAL SHEETS	SHEET NO.
668	28R-1	SANGAMON	354	254
STA. 6+306.000		TO STA. 6+306.000		
FED. ROAD DIST. NO. 6		ILLINOIS FED. AID PROJECT		
CONTRACT NO. 72501				

FINAL SURVEY	BY	DATE
SUPPLEMENTED		
PLOTTED		
NOTE BOOK		
AREAS CHECKED		

ORIGINAL SURVEY	BY	DATE
SUPPLEMENTED		
PLOTTED		
NOTE BOOK		
AREAS CHECKED		

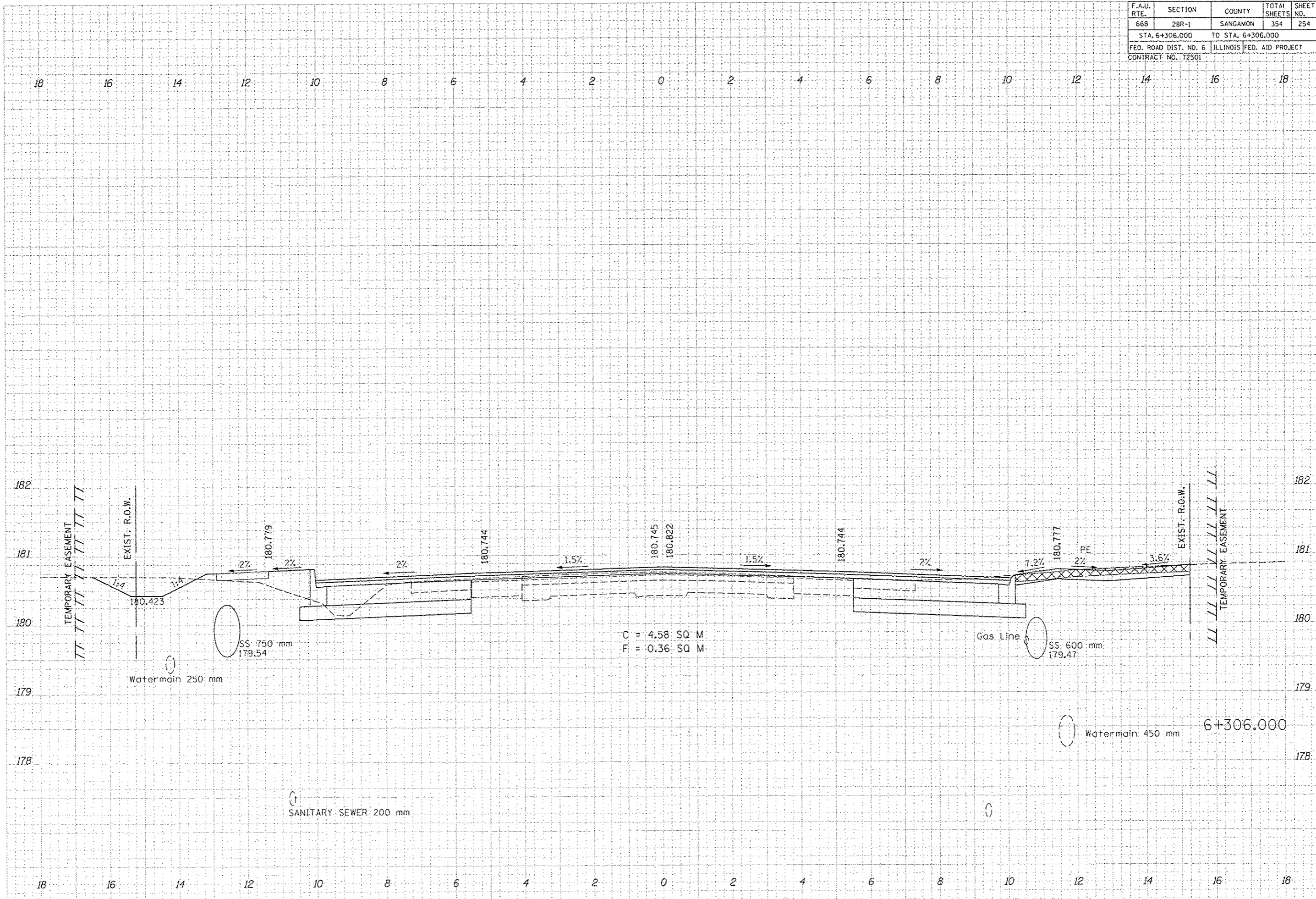

C = 4.58 SQ M
F = 0.36 SQ M

F.A.U. RTE.	SECTION	COUNTY	TOTAL SHEETS	SHEET NO.
668	28R-1	SANGAMON	354	255
STA. 6+312.500 TO STA. 6+312.500				
FED. ROAD DIST. NO. 6 ILLINOIS FED. AID PROJECT				
CONTRACT NO. 172501				

DATE	
BY	
CHANGED	
REVISED	
REPLATE	
NOTE BOOK	
AREAS CHECKED	

DATE	
BY	
CHANGED	
REVISED	
REPLATE	
NOTE BOOK	
AREAS CHECKED	

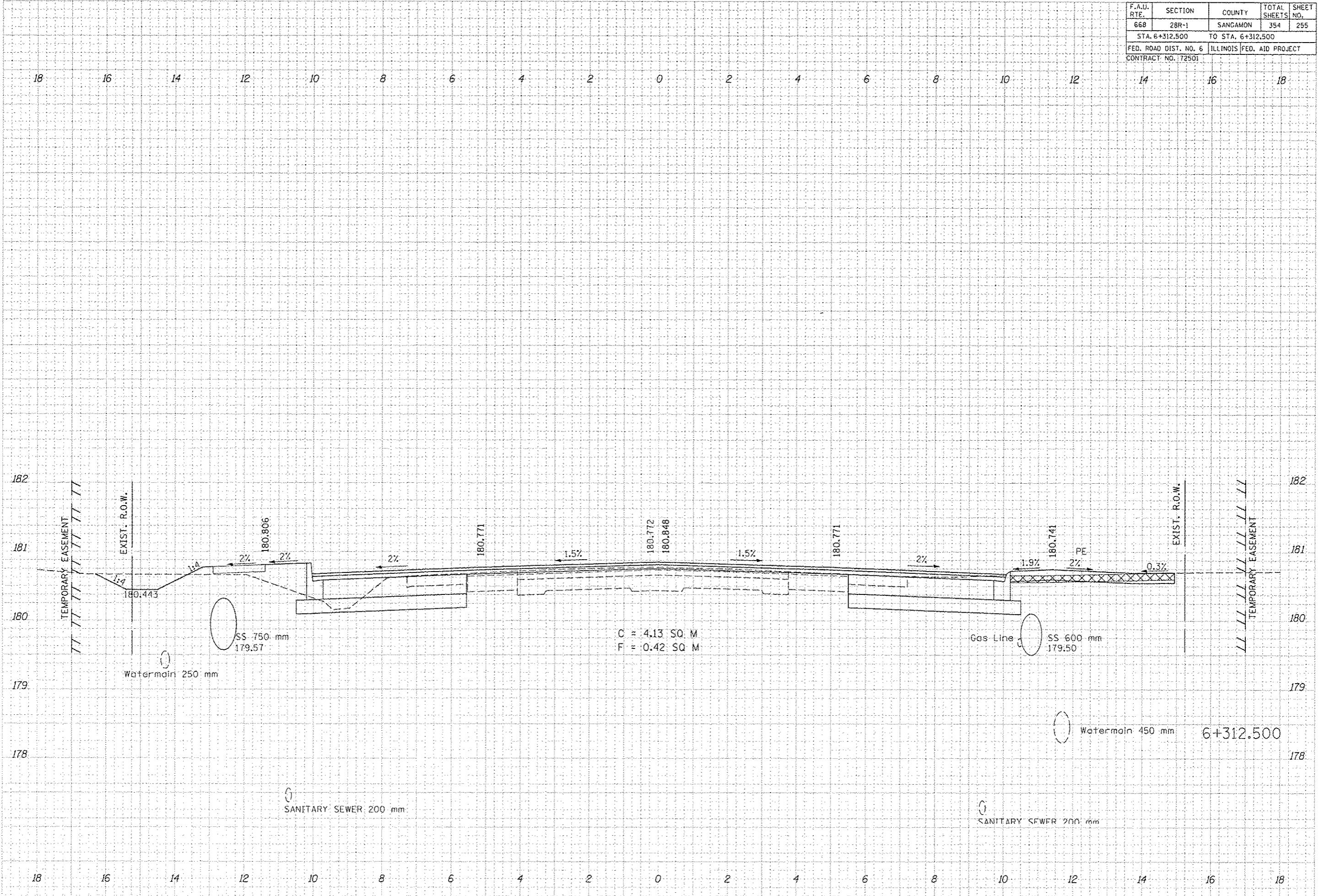

F.A.U. RTE.	SECTION	COUNTY	TOTAL SHEETS	SHEET NO.
668	28R-1	SANGAMON	354	256
STA. 6+313.100 TO STA. 6+313.100				
FED. ROAD DIST. NO. 6		ILLINOIS FED. AID PROJECT		
CONTRACT NO. 72501				

FINAL SURVEY NOTE BOOK NO.	EXPANDED PLOTTED TEMPLATE AREAS CHECKED	BY	DATE

ORIGINAL SURVEY NOTE BOOK NO.	EXPANDED PLOTTED TEMPLATE AREAS CHECKED	BY	DATE

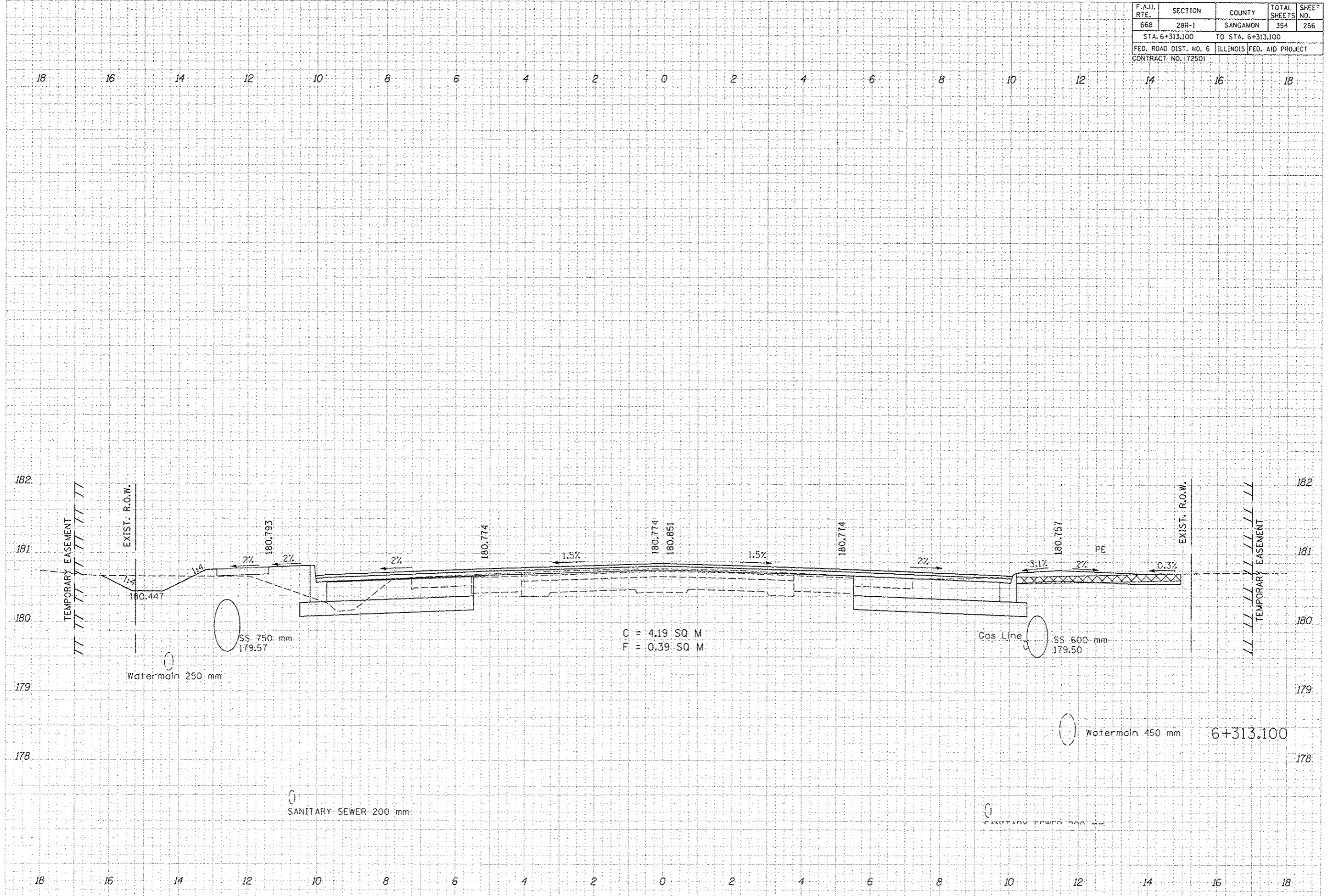

F.A.U. RTE.	SECTION	COUNTY	TOTAL SHEETS	SHEET NO.
668	28R-1	SANGAMON	354	257
STA. 6+325.000		TO STA. 6+325.000		
FED. ROAD DIST. NO. 6		ILLINOIS FED. AID PROJECT		
CONTRACT NO. 72501				

DATE	
BY	
DESIGNED	
PLOTTED	
TEMPLATE	
AREAS	
CHECKED	
NO.	

DATE	
BY	
DESIGNED	
PLOTTED	
TEMPLATE	
AREAS	
CHECKED	
NO.	

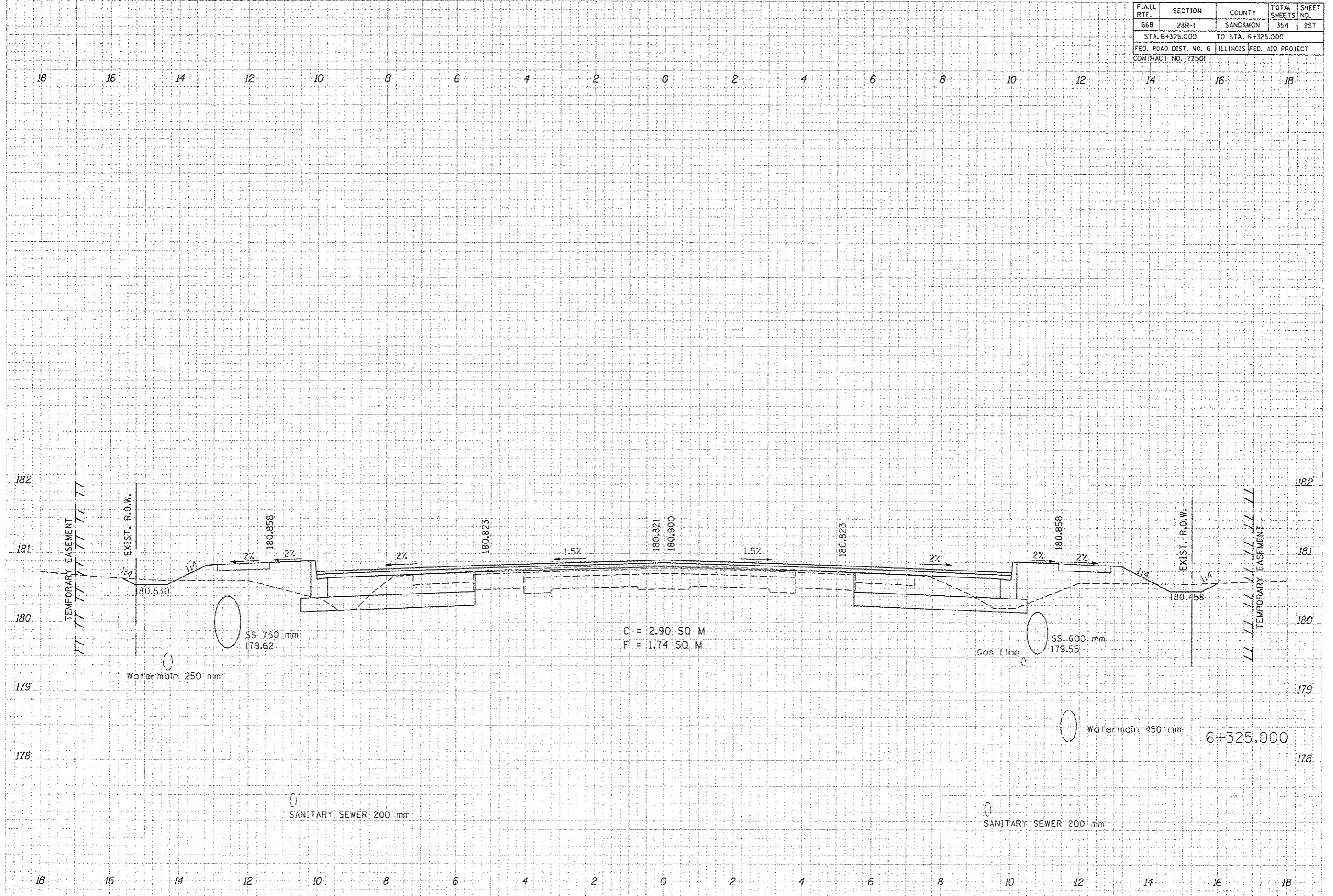

F.A.U. RTE.	SECTION	COUNTY	TOTAL SHEETS	SHEET NO.
668	28R-1	SANGAMON	354	258
STA. 6+330.000		TO STA. 6+330.000		
FED. ROAD DIST. NO. 6		ILLINOIS FED. AID PROJECT		
CONTRACT NO. 12501				

FINAL SURVEY	DATE
DATE	
BY	
BY	
BY	
BY	
BY	
BY	
BY	
BY	
BY	

ORIGINAL SURVEY	DATE
DATE	
BY	
BY	
BY	
BY	
BY	
BY	
BY	
BY	

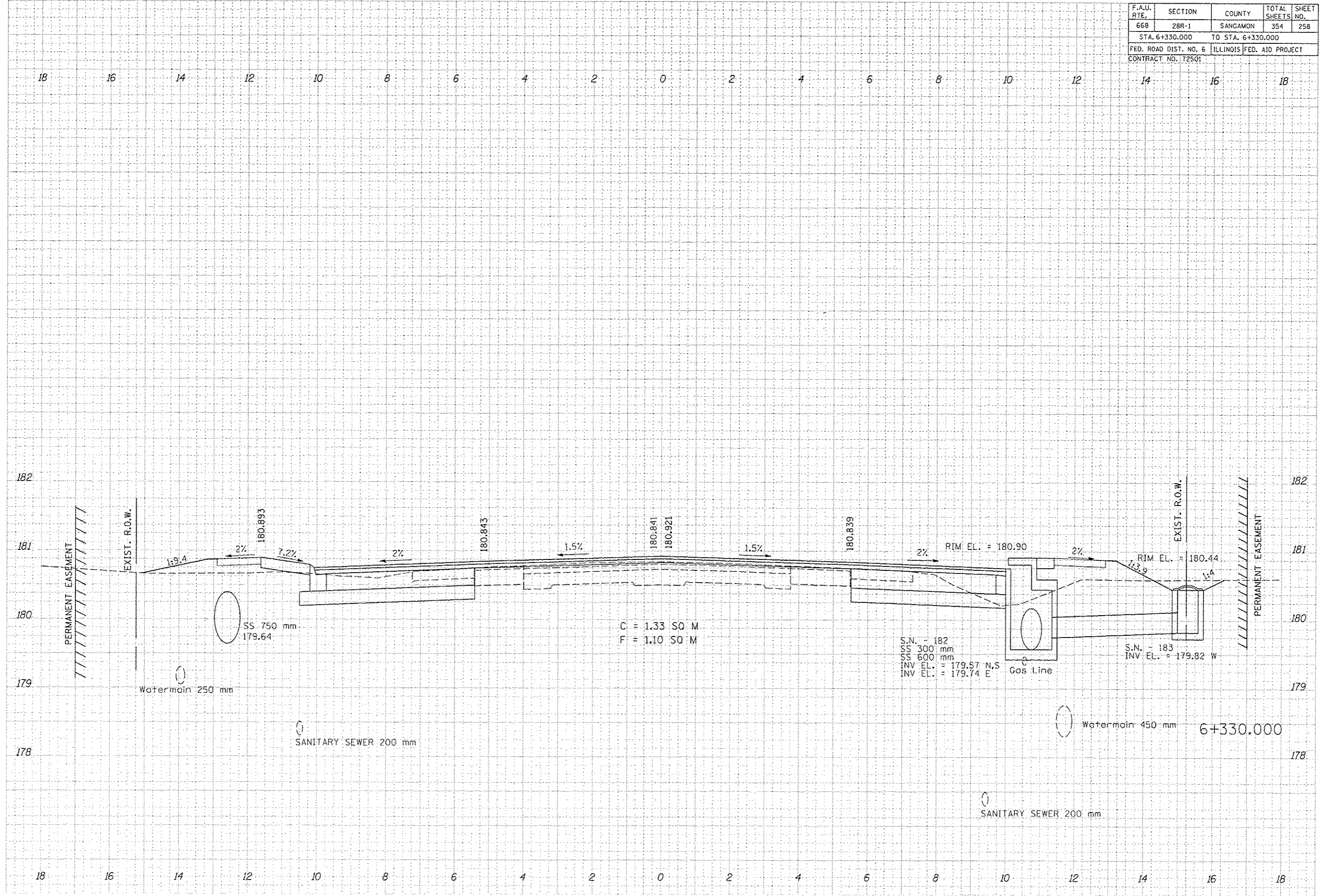

F.A.U. RTE.	SECTION	COUNTY	TOTAL SHEETS	SHEET NO.
668	28R-1	SANGAMON	354	259
STA. 6+332.600		TO STA. 6+332.600		
FED. ROAD DIST. NO. 6		ILLINOIS		FED. AID PROJECT
CONTRACT NO. 172501				

DATE	BY
DESIGNED	BY
PLOTTED	
TEMPLATE	
AREAS	
CHECKED	

DATE	BY
DESIGNED	BY
PLOTTED	
TEMPLATE	
AREAS	
CHECKED	

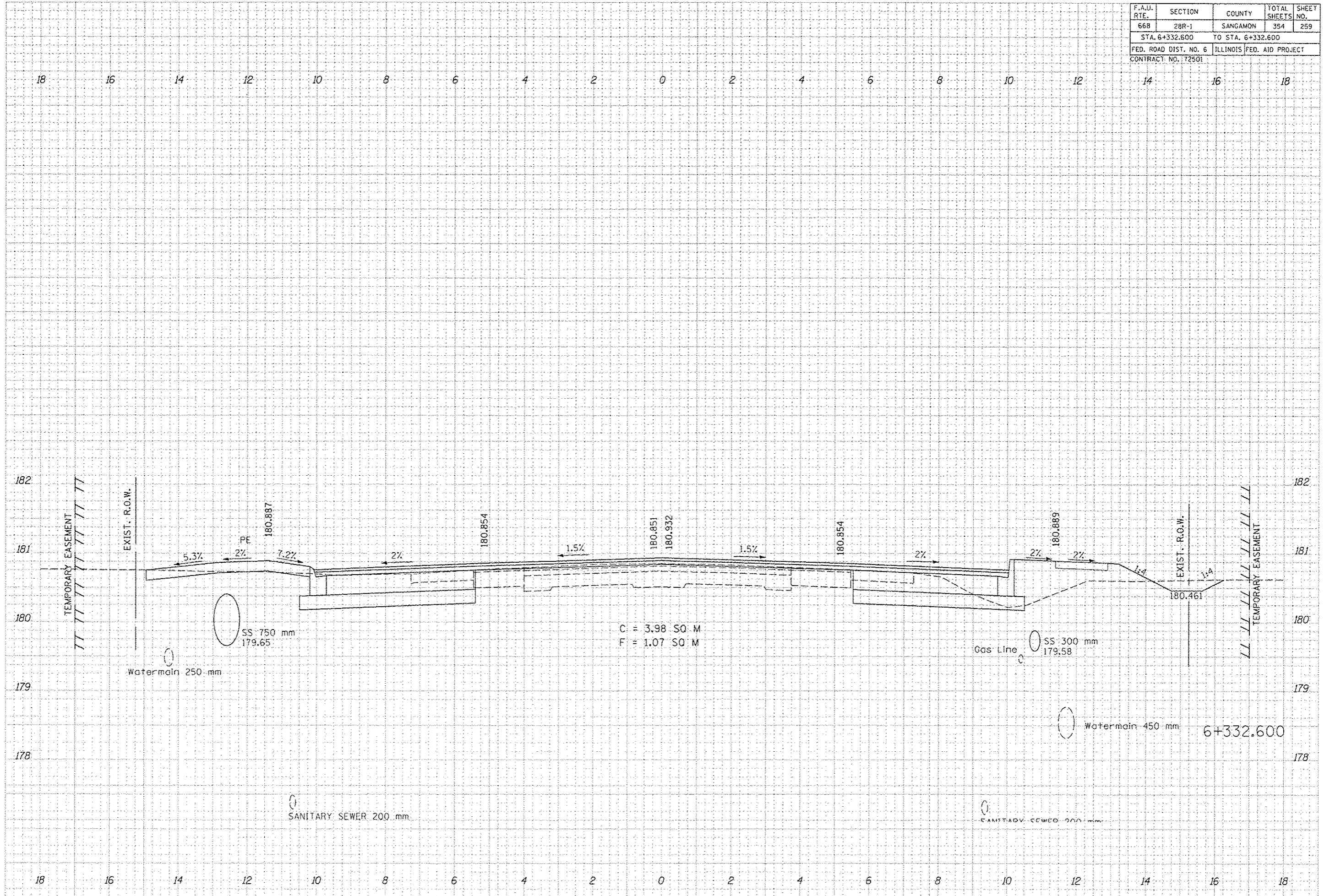

C = 3.98 SQ M
F = 1.07 SQ M

F.A.U. RTE.	SECTION	COUNTY	TOTAL SHEETS	SHEET NO.
668	28R-1	SANGAMON	354	260
STA. 6+337.500 TO STA. 6+337.500				
FED. ROAD DIST. NO. 6		ILLINOIS	FED. AID PROJECT	
CONTRACT NO. 72501				

DATE	BY

DATE	BY

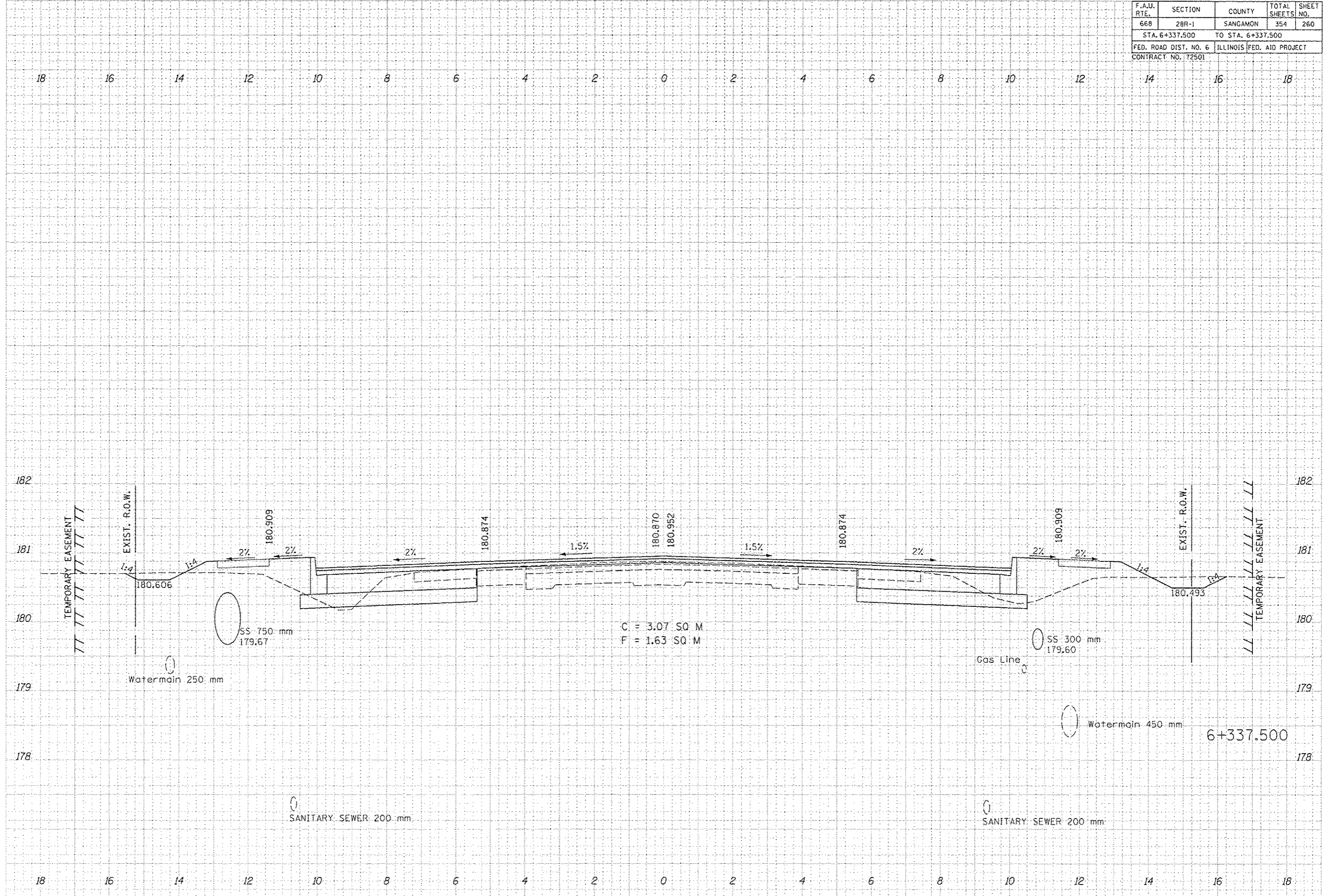

F.A.U. RTE.	SECTION	COUNTY	TOTAL SHEETS	SHEET NO.
66B	28R-1	SANGAMON	354	261
STA. 6+342.300 TO STA. 6+342.300				
FED. ROAD DIST. NO. 6		ILLINOIS FED. AID PROJECT		
CONTRACT NO. 72501				

18 16 14 12 10 8 6 4 2 0 2 4 6 8 10 12 14 16 18

FINAL	REVISION	DATE
SHEET	PLOTTED	
NOTE BOOK	TEMPLATE	
NO.	NO.	

ORIGINAL	REVISION	DATE
SHEET	PLOTTED	
NOTE BOOK	TEMPLATE	
NO.	NO.	

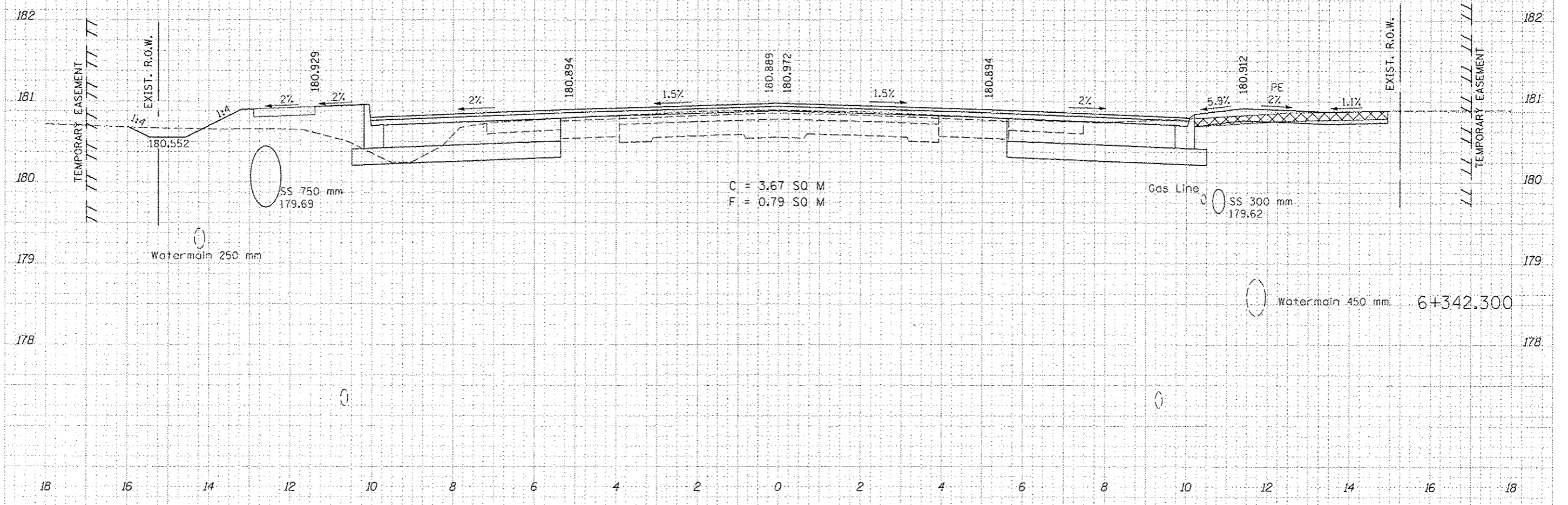

F.A.U. RTE.	SECTION	COUNTY	TOTAL SHEETS	SHEET NO.
668	28R-1	SANGAMON	354	262
STA. 6+350.000 TO STA. 6+350.000				
FED. ROAD DIST. NO. 6 ILLINOIS FED. AID PROJECT				
CONTRACT NO. 172501				

NO.	DATE	BY

NO.	DATE	BY

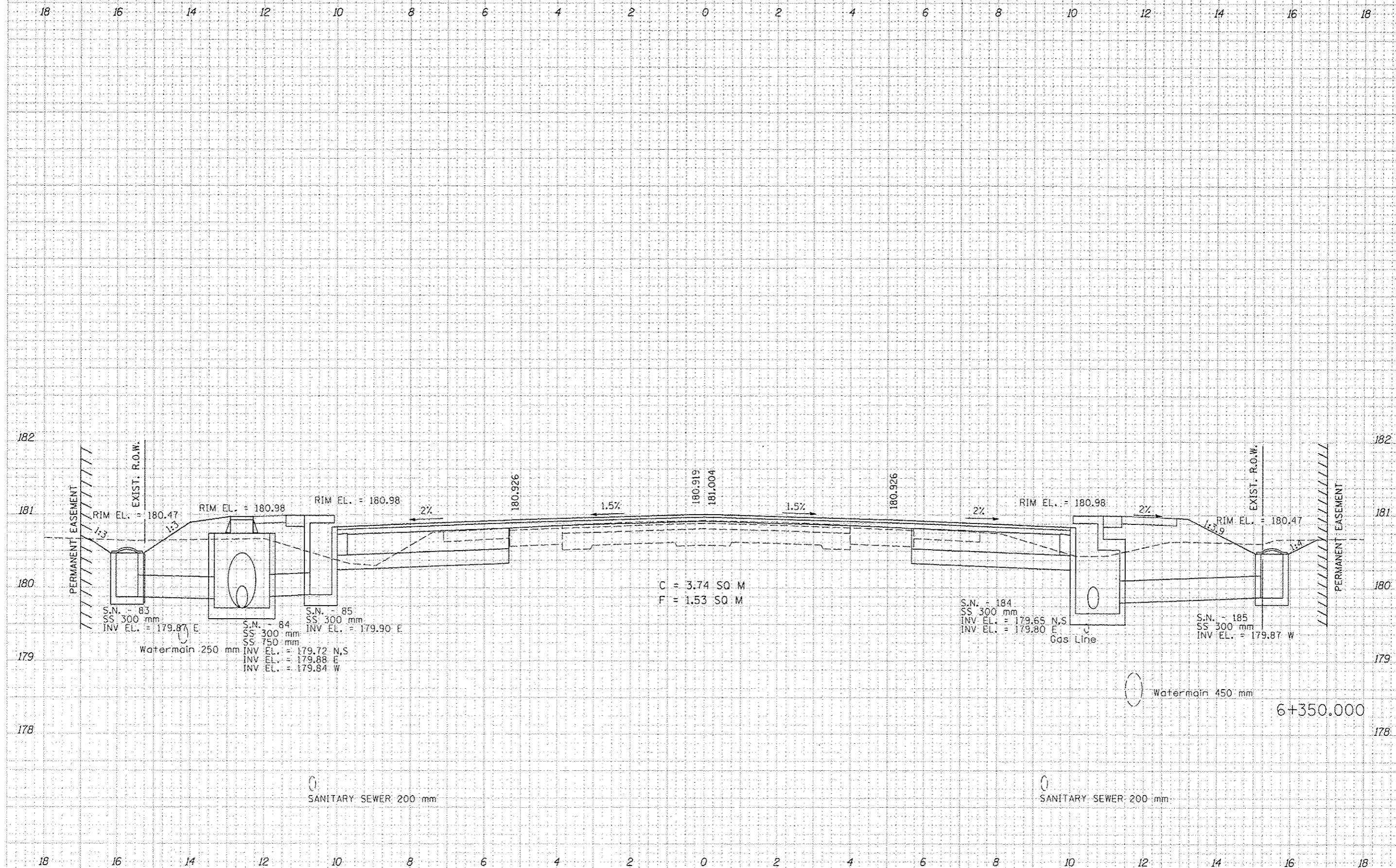

F.A.U. RTE.	SECTION	COUNTY	TOTAL SHEETS	SHEET NO.
668	28R-1	SANGAMON	354	263
STA. 6+362.500 TO STA. 6+362.500				
FED. ROAD DIST. NO. 6			ILLINOIS FED. AID PROJECT	
CONTRACT NO. 172501				

DATE	BY	DATE

DATE	BY	DATE

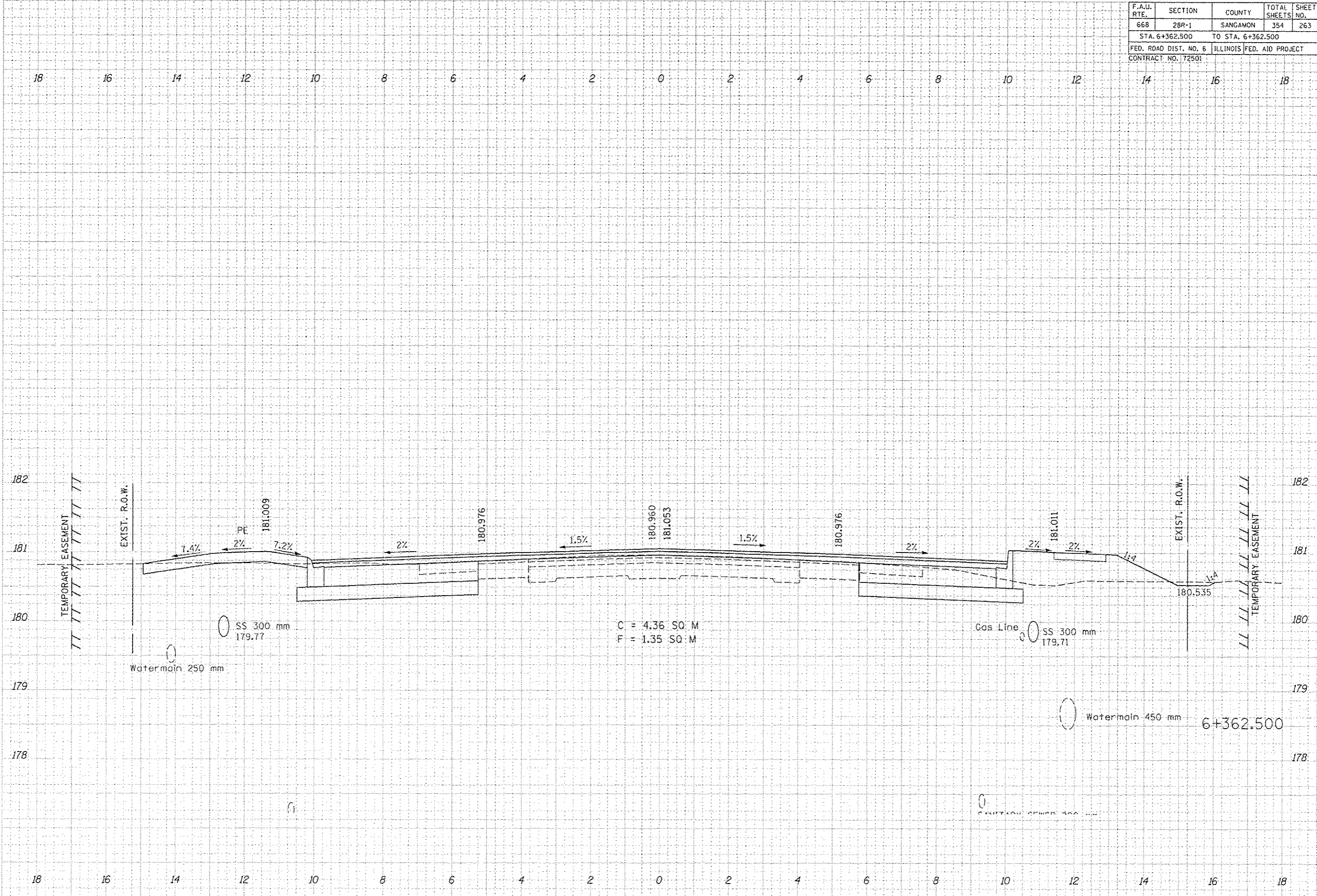

F.A.U. RTE.	SECTION	COUNTY	TOTAL SHEETS	SHEET NO.
668	28R-1	SANGAMON	354	264
STA. 6+363.950		TO STA. 6+363.950		
FED. ROAD DIST. NO. 6		ILLINOIS FED. AID PROJECT		
CONTRACT NO. 172501				

FINAL SURVEY	SUBMITTED	DATE
NOTE BOOK	PLOTTED	
	TEMPLATE	
	AREAS CHECKED	

ORIGINAL SURVEY	SUBMITTED	DATE
NOTE BOOK	PLOTTED	
	TEMPLATE	
	AREAS CHECKED	

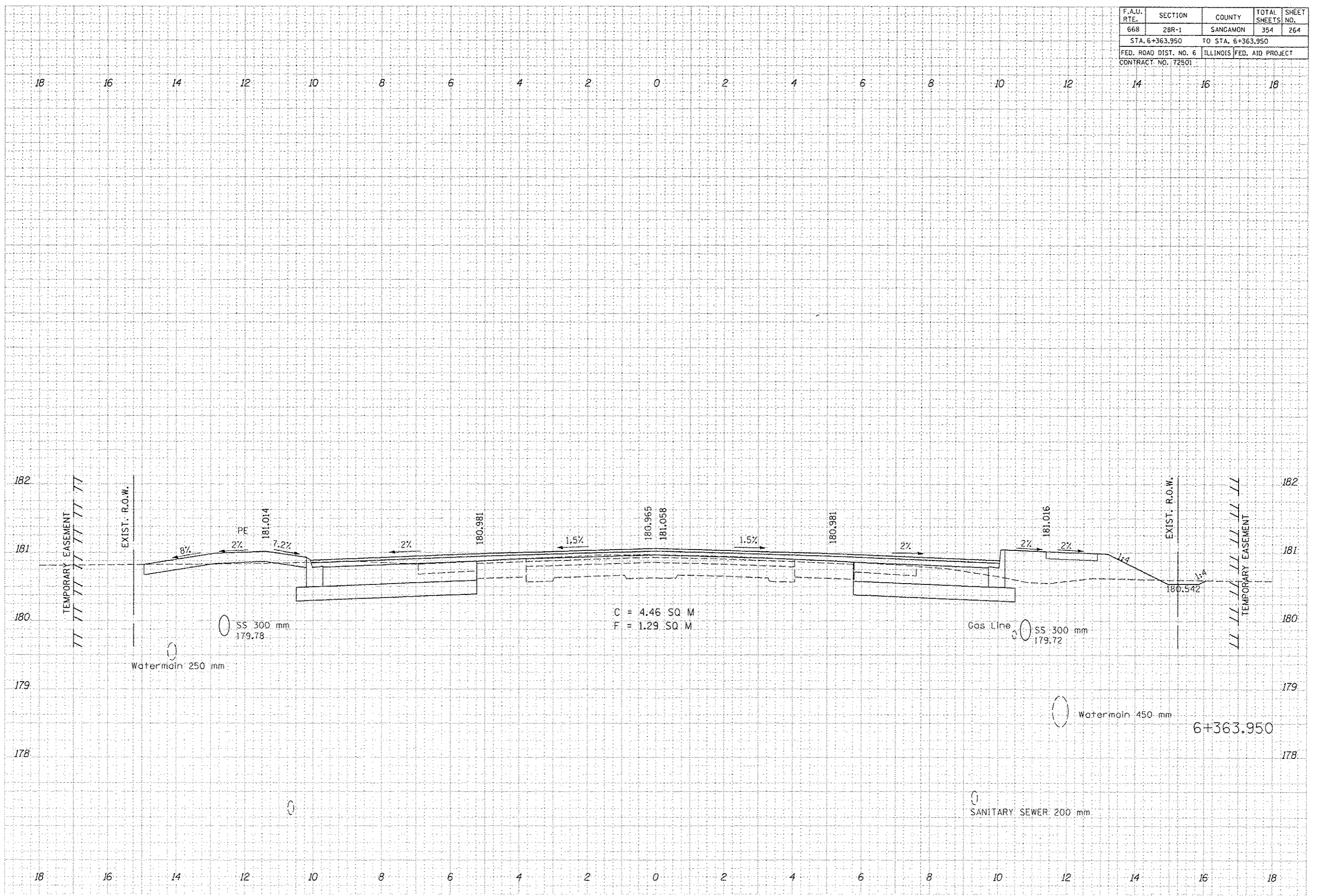

F.A.U. RTE.	SECTION	COUNTY	TOTAL SHEETS	SHEET NO.
66B	28R-1	SANGAMON	354	265
STA. 6+371.750		TO STA. 6+371.750		
FED. ROAD DIST. NO. 6		ILLINOIS FED. AID PROJECT		
CONTRACT NO. 72501				

FINAL	DATE
SKETCHED	
PLOTTED	
TEMPLATE	
NOTE BOOK	
CHECKED	

ORIGINAL	DATE
SKETCHED	
PLOTTED	
TEMPLATE	
NOTE BOOK	
CHECKED	

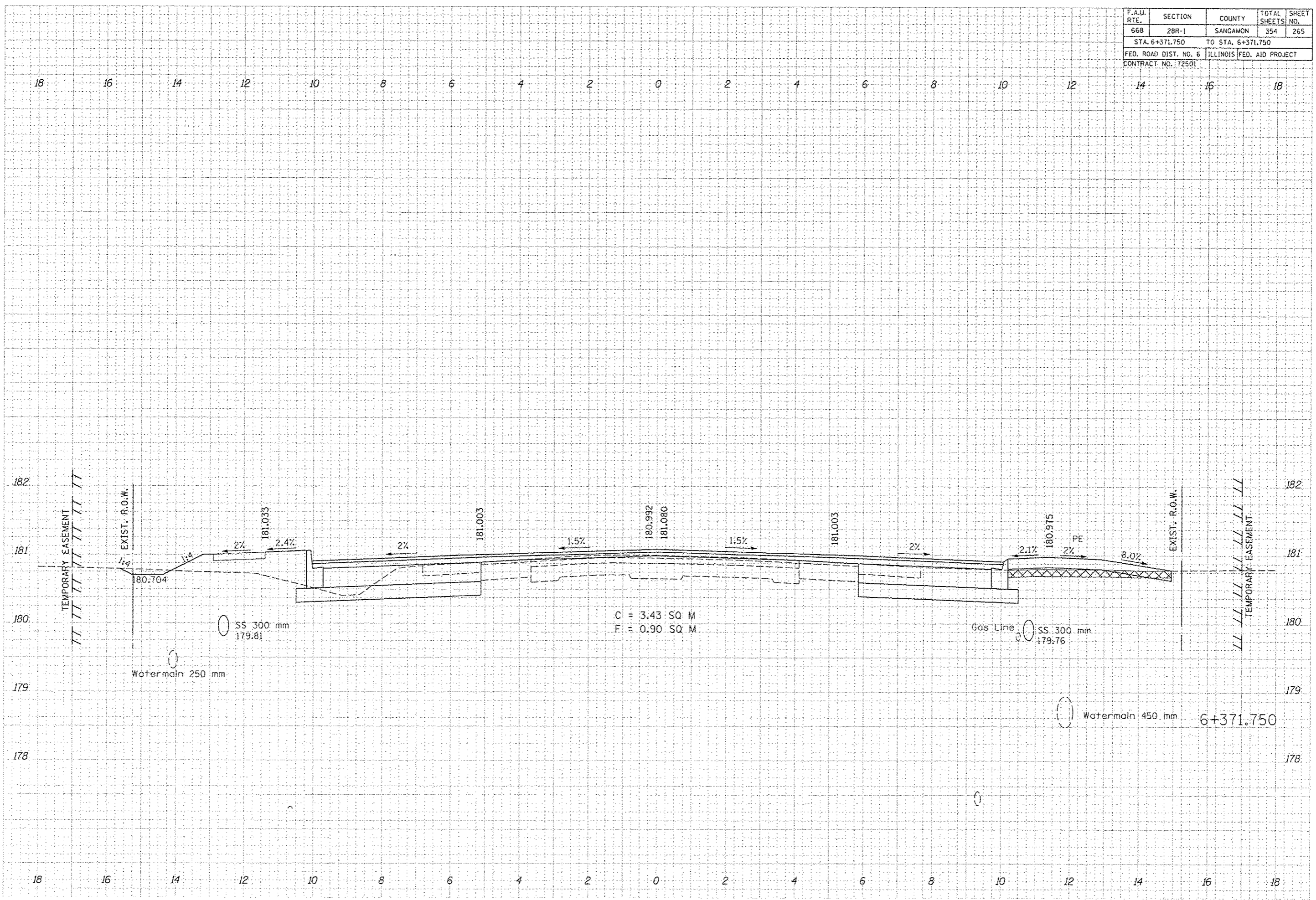

F.A.U. RTE.	SECTION	COUNTY	TOTAL SHEETS	SHEET NO.
668	28R-1	SANGAMON	354	266
STA. 6+375.000 TO STA. 6+375.000				
FED. ROAD DIST. NO. 6 ILLINOIS FED. AID PROJECT				
CONTRACT NO. 72501				

DATE	BY

DATE	BY

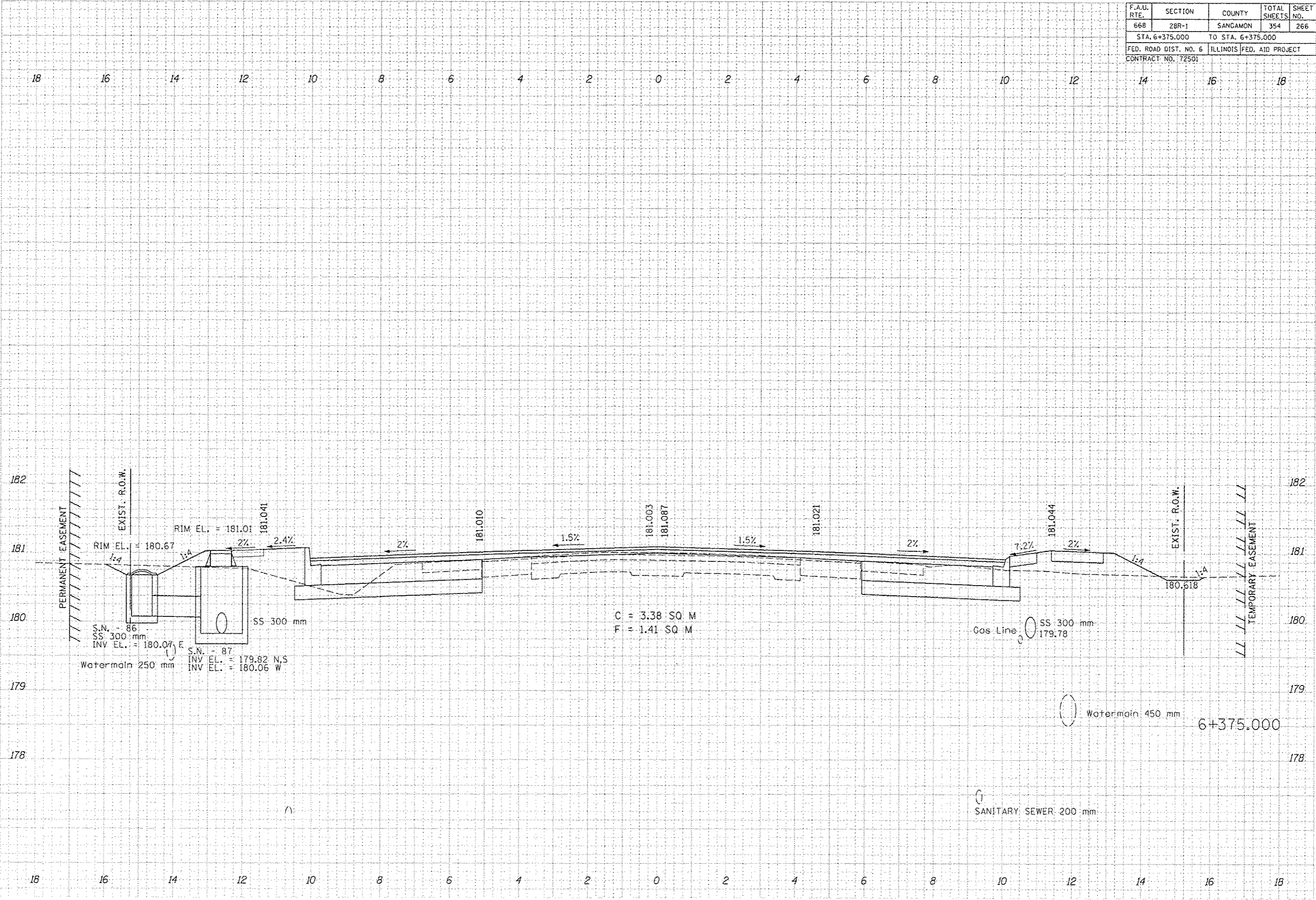

F.A.U. RTE.	SECTION	COUNTY	TOTAL SHEETS	SHEET NO.
668	28R-1	SANGAMON	354	267
STA. 6+387.500		TO STA. 6+387.500		
FED. ROAD DIST. NO. 6		ILLINOIS	FED. AID PROJECT	
CONTRACT NO. 12501				

DATE	BY

DATE	BY

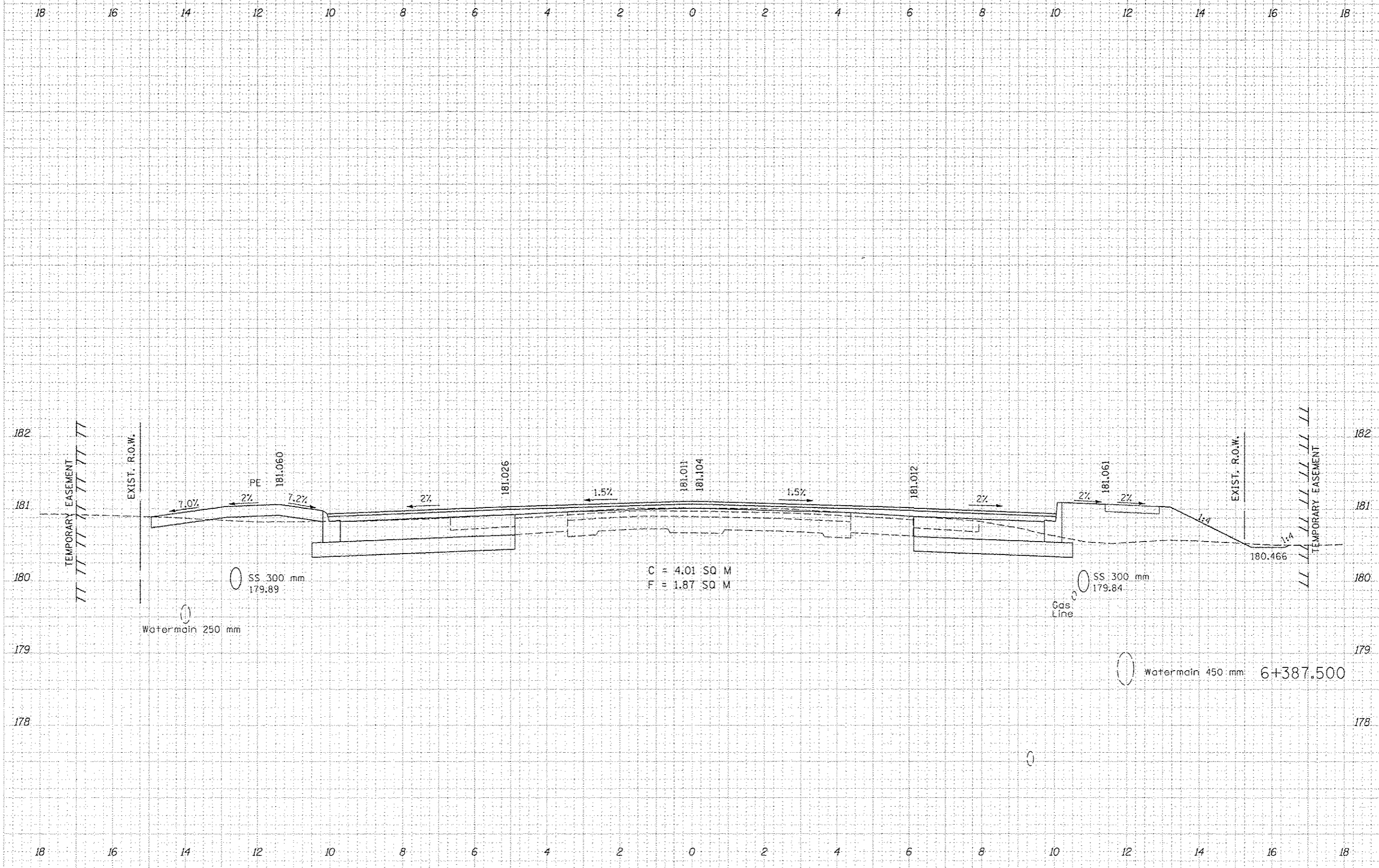

F.A.U. RTE.	SECTION	COUNTY	TOTAL SHEETS	SHEET NO.
668	28R-1	SANGAMON	354	268
STA. 6+388.250		TO STA. 6+388.250		
FED. ROAD DIST. NO. 6		ILLINOIS FED. AID PROJECT		
CONTRACT NO. 72501				

DATE	BY	REVISION

DATE	BY	REVISION

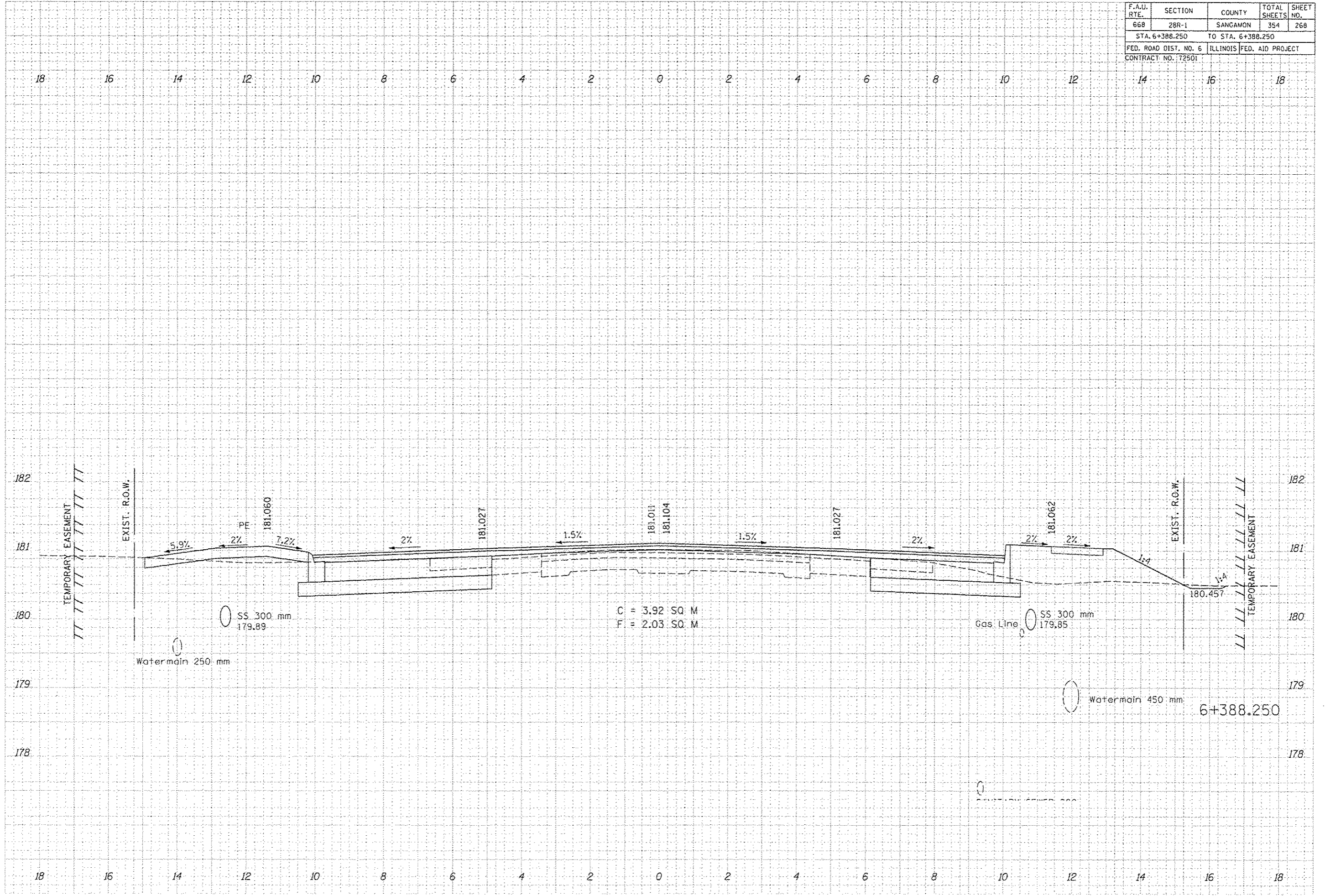

F.A.U. R.T.E.	SECTION	COUNTY	TOTAL SHEETS	SHEET NO.
668	28R-1	SANGAMON	354	269
STA. 6+395.000		TO STA. 6+395.000		
FED. ROAD DIST. NO. 6		ILLINOIS FED. AID PROJECT		
CONTRACT NO. 172501				

NO.	DATE	BY	DESCRIPTION

NO.	DATE	BY	DESCRIPTION

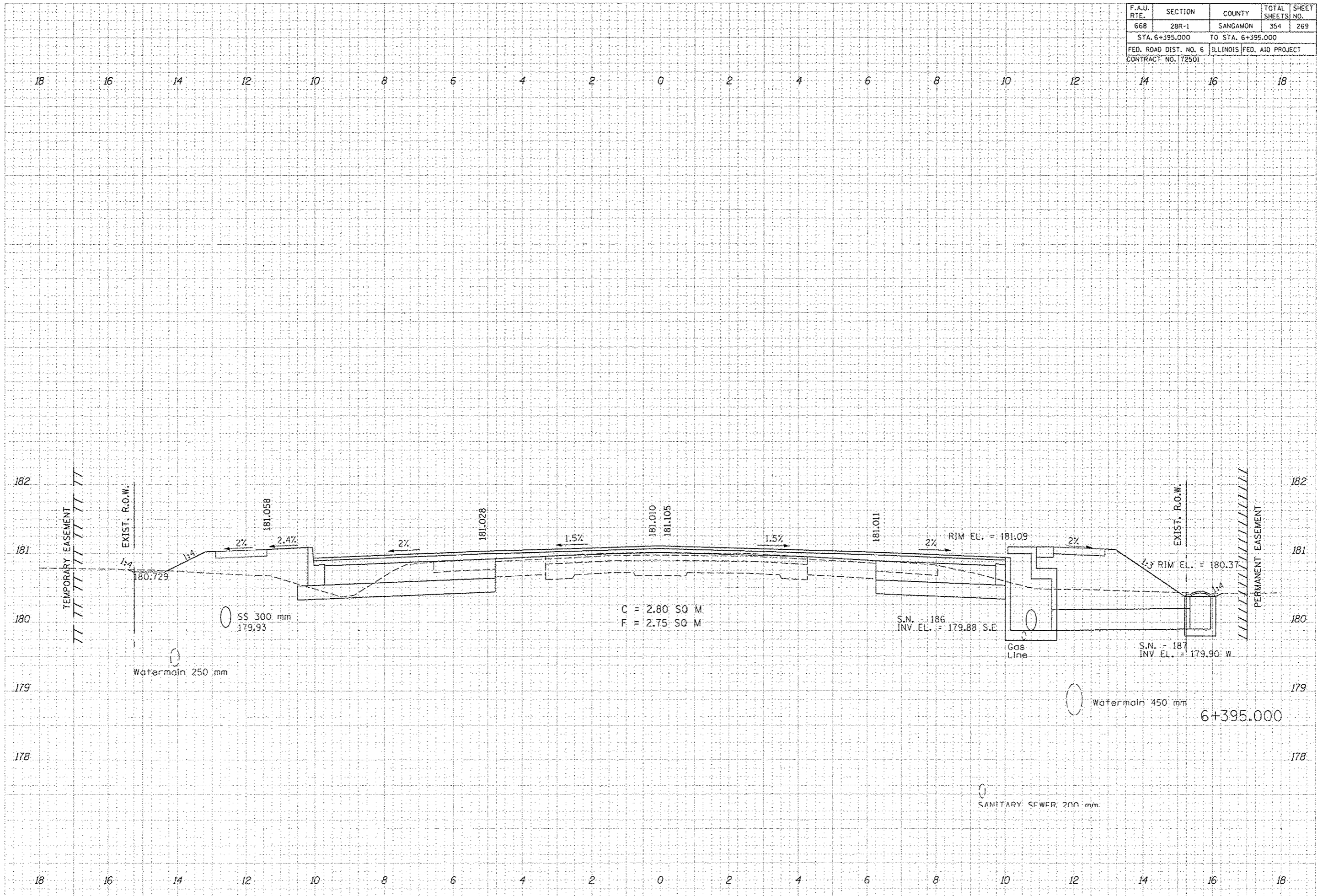

F.A.U. RTE.	SECTION	COUNTY	TOTAL SHEETS	SHEET NO.
668	2BR-1	SANGAMON	354	270
STA. 6+400.000 TO STA. 6+400.000				
FED. ROAD DIST. NO. 6		ILLINOIS FED. AID PROJECT		
CONTRACT NO. 12501				

DATE	BY

NO.	AREAS CHECKED

DATE	BY

NO.	AREAS CHECKED

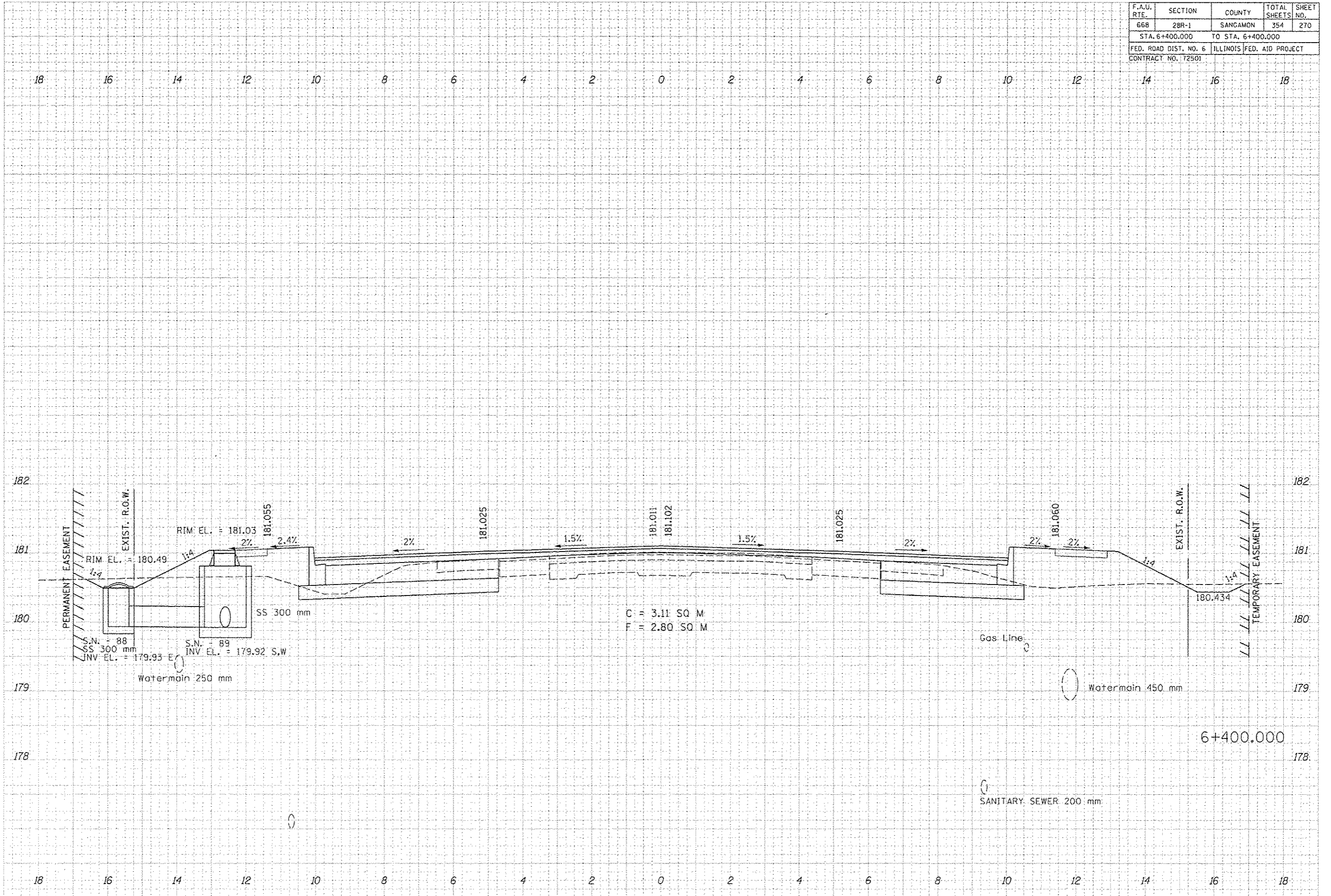

F.A.U. RTE.	SECTION	COUNTY	TOTAL SHEETS	SHEET NO.
668	28R-1	SANGAMON	354	271
STA. 6+412.500		TO STA. 6+412.500		
FED. ROAD DIST. NO. 6		ILLINOIS FED. AID PROJECT		
CONTRACT NO. 72501				

FINAL SURVEY	DATE
BY	
NO.	

ORIGINAL SURVEY	DATE
BY	
NO.	

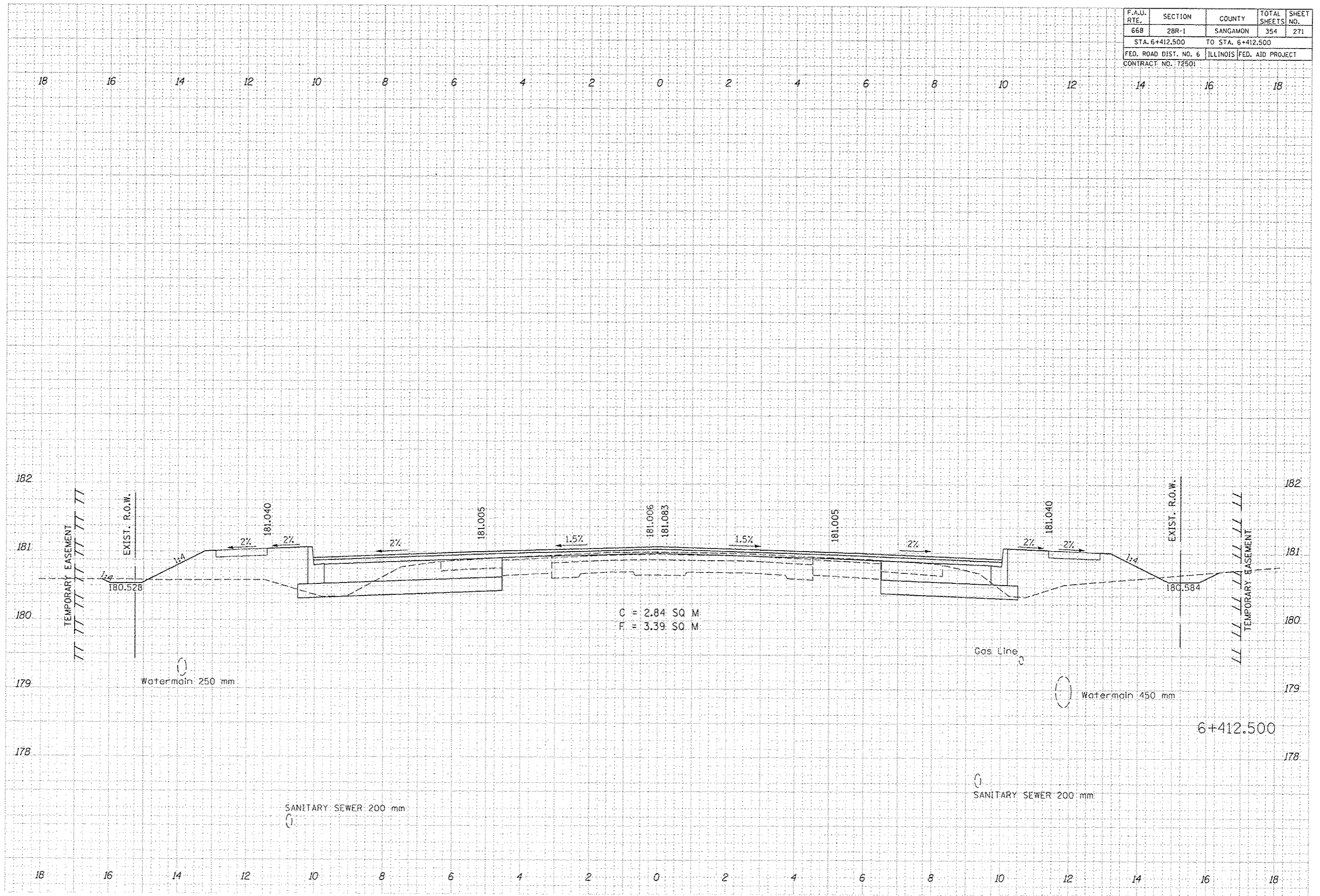

F.A.U. RTE.	SECTION	COUNTY	TOTAL SHEETS	SHEET NO.
668	28R-1	SANGAMON	354	272
STA. 6+417.500		TO STA. 6+417.500		
FED. ROAD DIST. NO. 6		ILLINOIS FED. AID PROJECT		
CONTRACT NO. T2501				

FINA	DATE
SURVEY	BY
NOTE BOOK	NO.
AREAS CHECKED	

ORIGINAL	DATE
SURVEY	BY
NOTE BOOK	NO.
AREAS CHECKED	

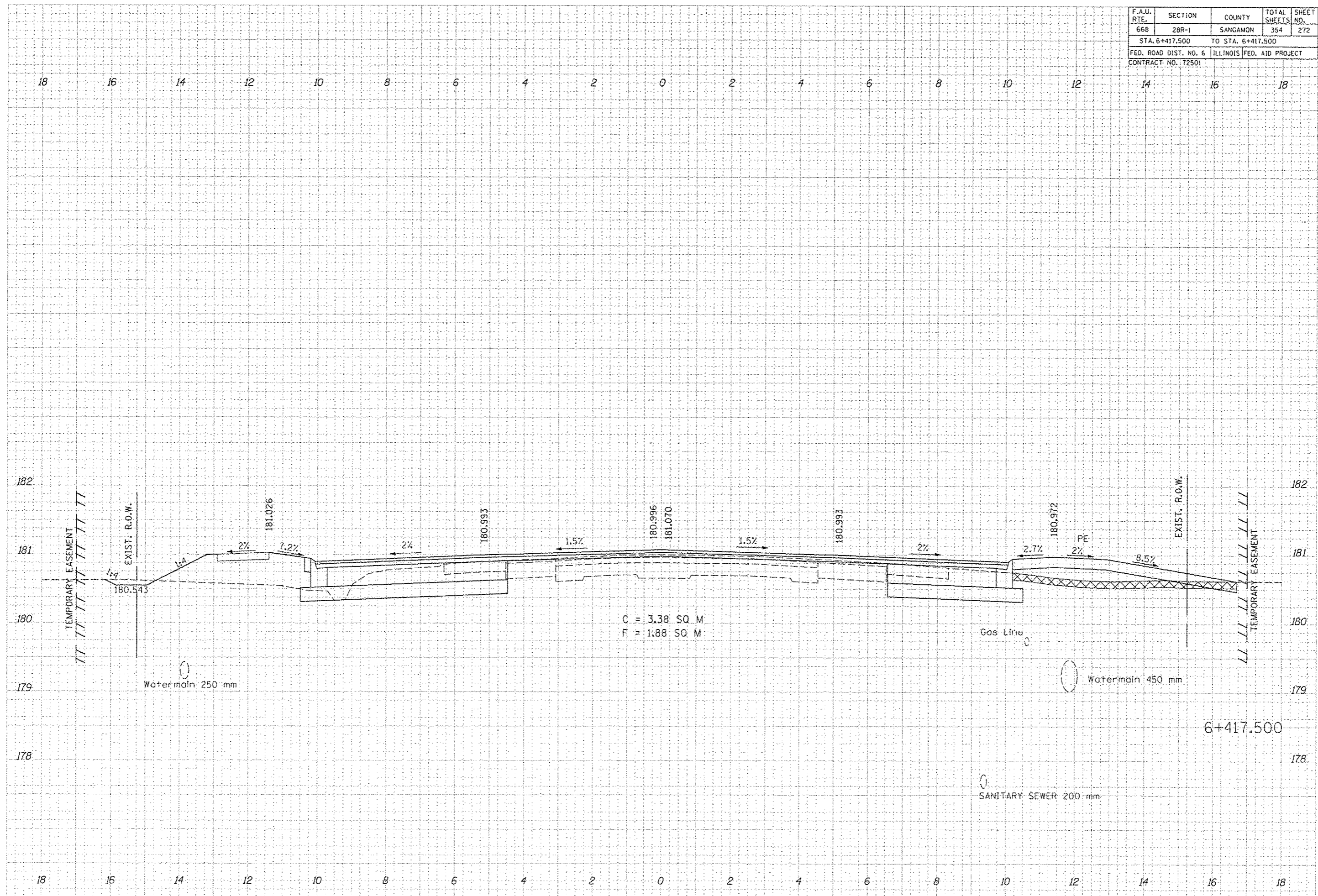

F.A.U. RTE.	SECTION	COUNTY	TOTAL SHEETS	SHEET NO.
668	28R-1	SANGAMON	354	273
STA. 6+422.951 TO STA. 6+422.951				
FED. ROAD DIST. NO. 6 ILLINOIS FED. AID PROJECT				
CONTRACT NO. 72501				

DATE	BY

DATE	BY

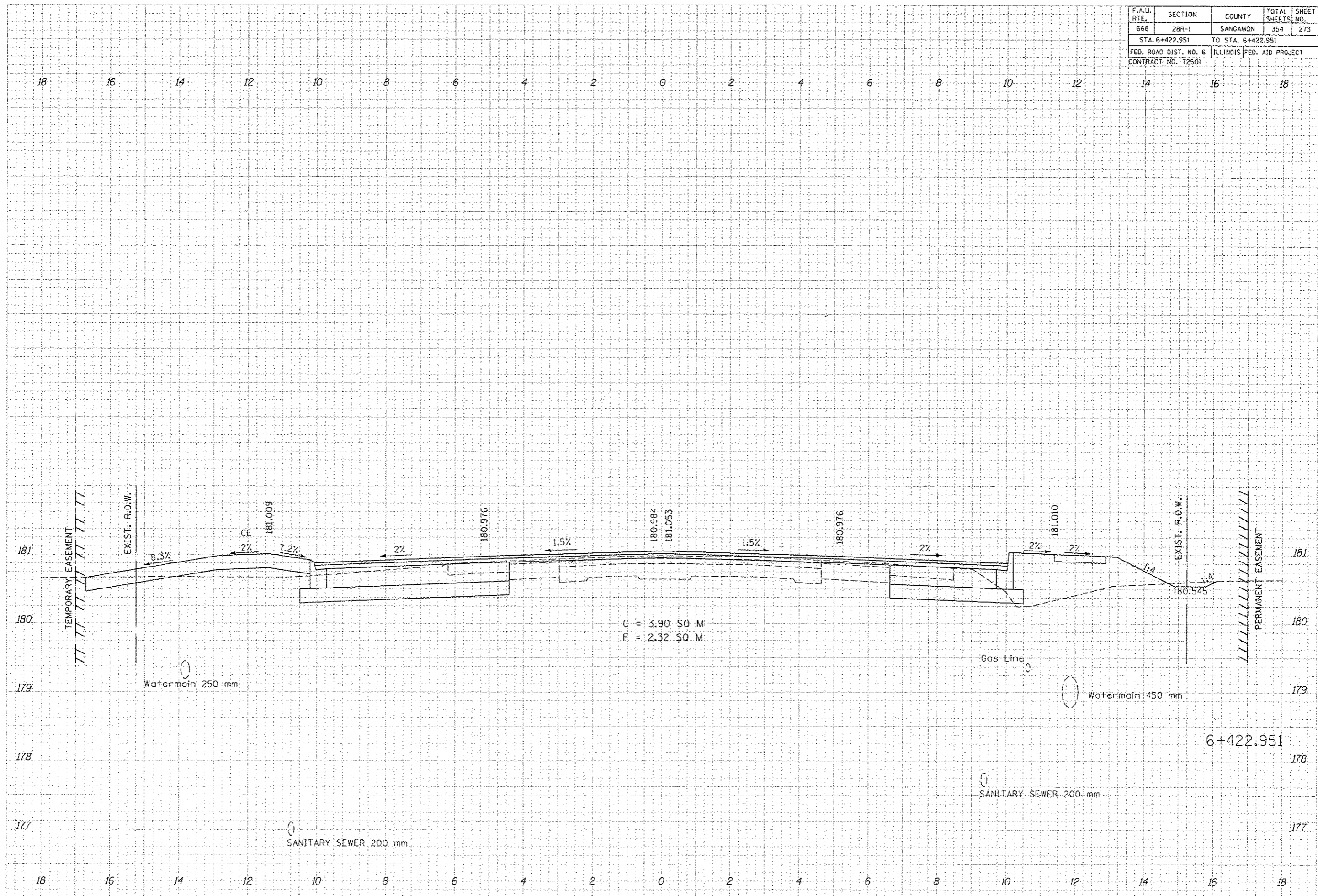

F.A.U. RTE.	SECTION	COUNTY	TOTAL SHEETS	SHEET NO.
668	28R-1	SANGAMON	354	274
STA. 6+425.000 TO STA. 6+425.000				
FED. ROAD DIST. NO. 6 ILLINOIS FED. AID PROJECT				
CONTRACT NO. 72501				

FINAL SURVEY NOTE BOOK NO.	DATE	BY

ORIGINAL SURVEY NOTE BOOK NO.	DATE	BY

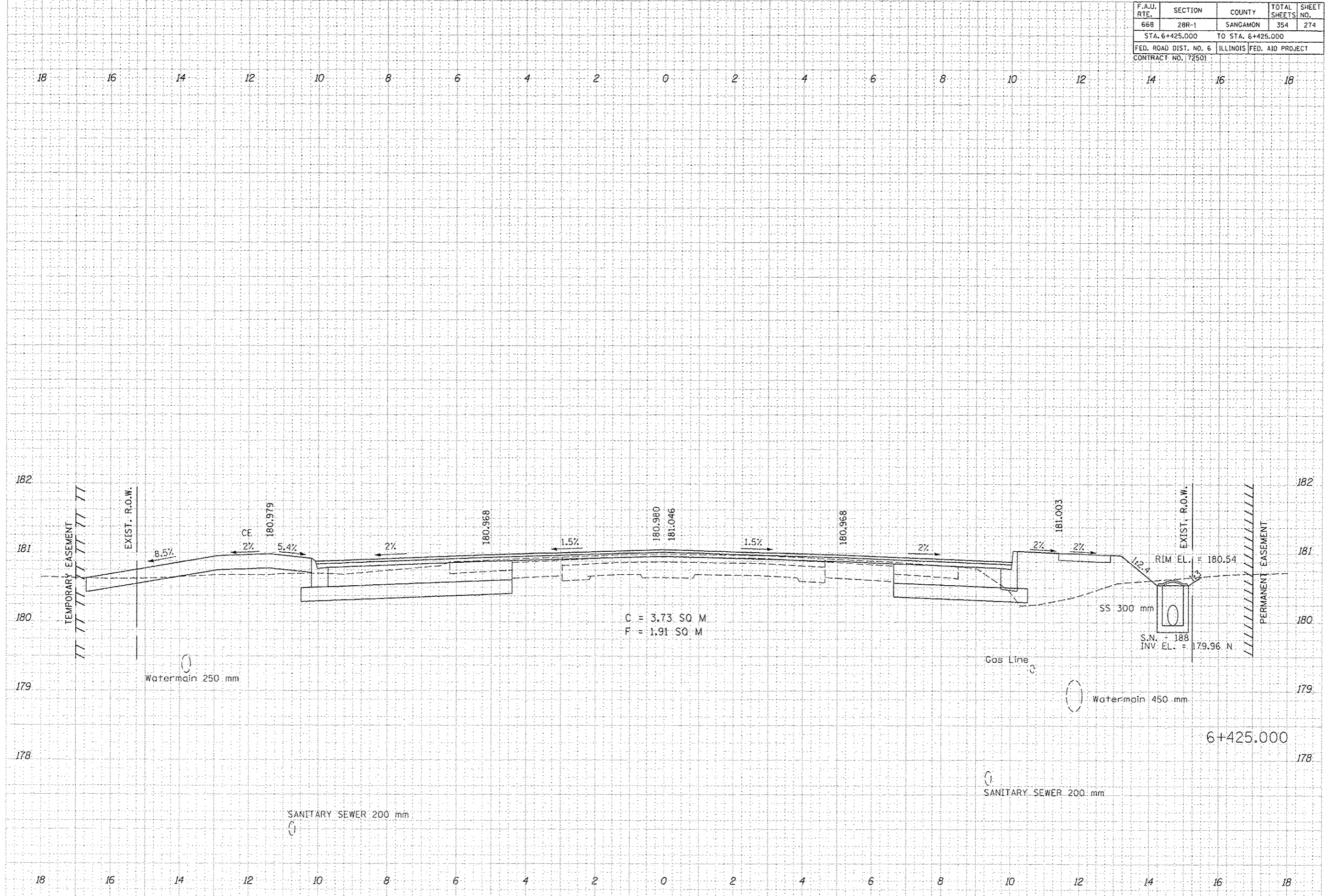

F.A.U. RTE.	SECTION	COUNTY	TOTAL SHEETS	SHEET NO.
668	28R-1	SANGAMON	354	275
STA. 6+437.500		TO STA. 6+437.500		
FED. ROAD DIST. NO. 6		ILLINOIS FED. AID PROJECT		
CONTRACT NO. 72501				

DATE	BY

DATE	BY

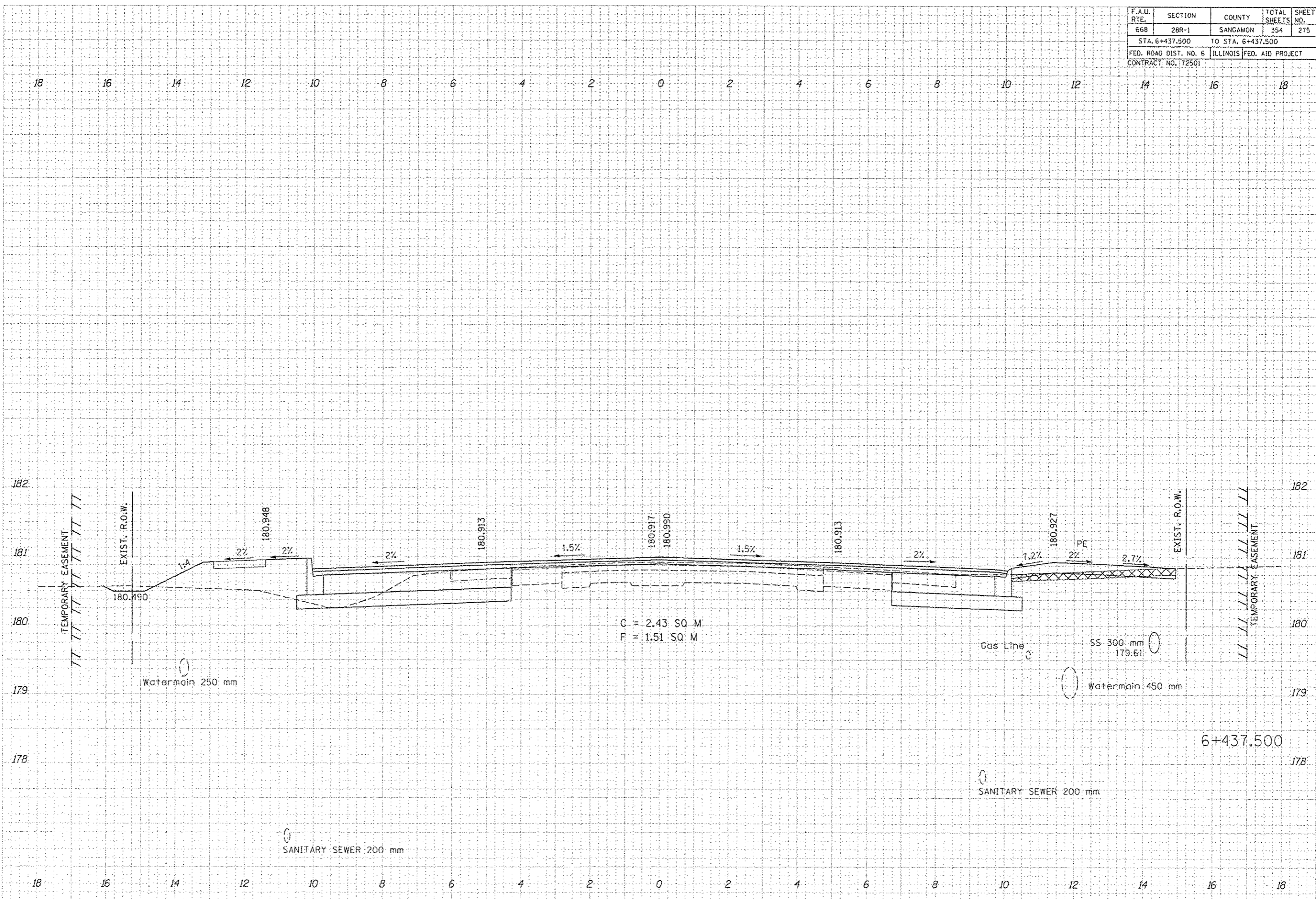

F.A.U. RTE.	SECTION	COUNTY	TOTAL SHEETS	SHEET NO.
668	28R-1	SANGAMON	354	276
STA. 6+437.801 TO STA. 6+437.801				
FED. ROAD DIST. NO. 6		ILLINOIS FED. AID PROJECT		
CONTRACT NO. 72501				

FINAL SURVEY	BY	DATE
SURVEY		
PLOTTED		
NOTE BOOK		
TEMPERATURE		
AREAS CHECKED		

ORIGINAL SURVEY	BY	DATE
SURVEY		
PLOTTED		
NOTE BOOK		
TEMPERATURE		
AREAS CHECKED		

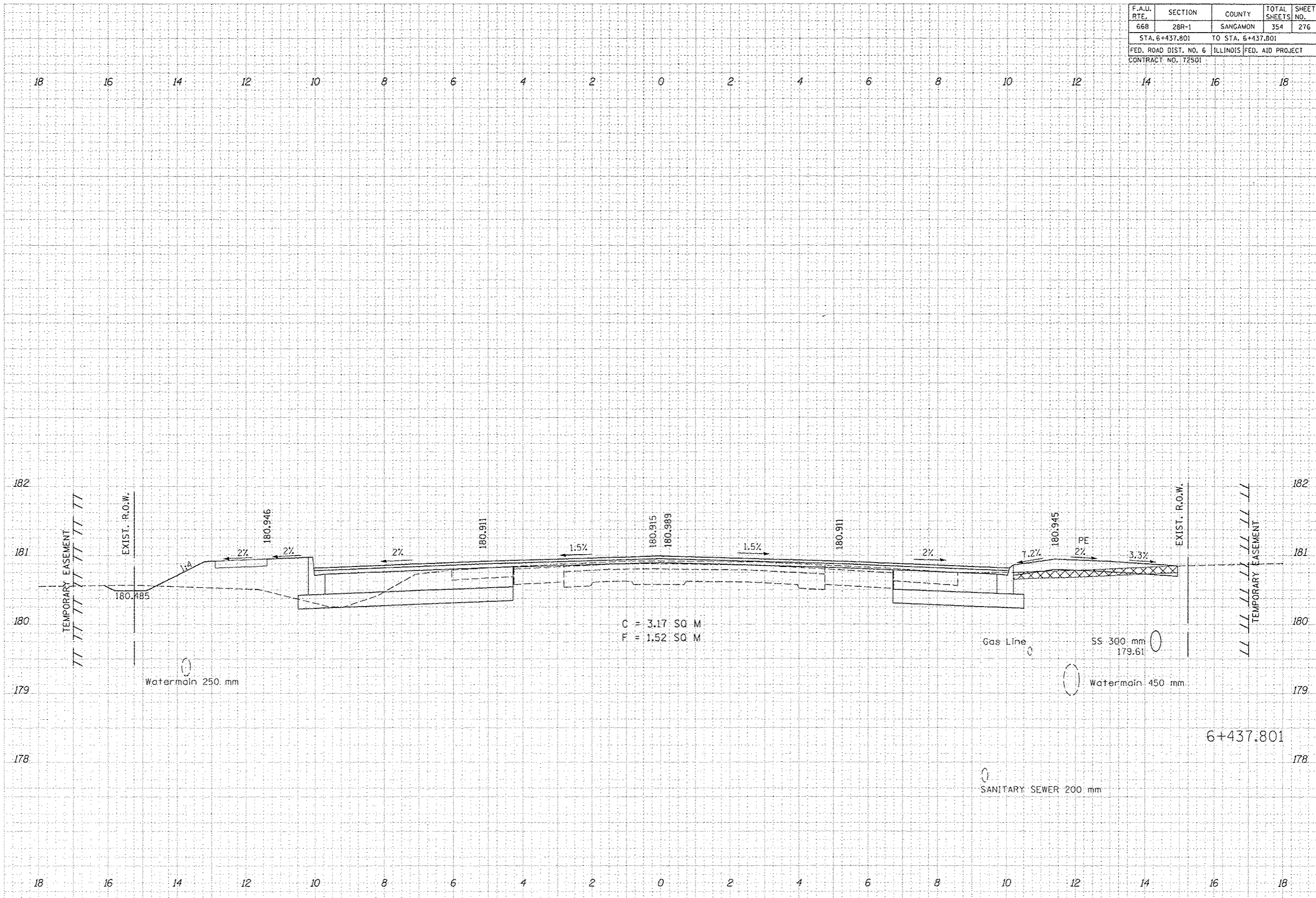

F.A.U. RTE.	SECTION	COUNTY	TOTAL SHEETS	SHEET NO.
668	28R-1	SANGAMON	354	277
STA. 6+442.000		TO STA. 6+442.000		
FED. ROAD DIST. NO. 6		ILLINOIS	FED. AID PROJECT	
CONTRACT NO. 72501				

FINAL SURVEY NOTE BOOK NO.	SURVEY PLOTTED AND ASSESSED	DATE

ORIGINAL SURVEY NOTE BOOK NO.	EXCESSIVE PLOTTED AND ASSESSED	DATE

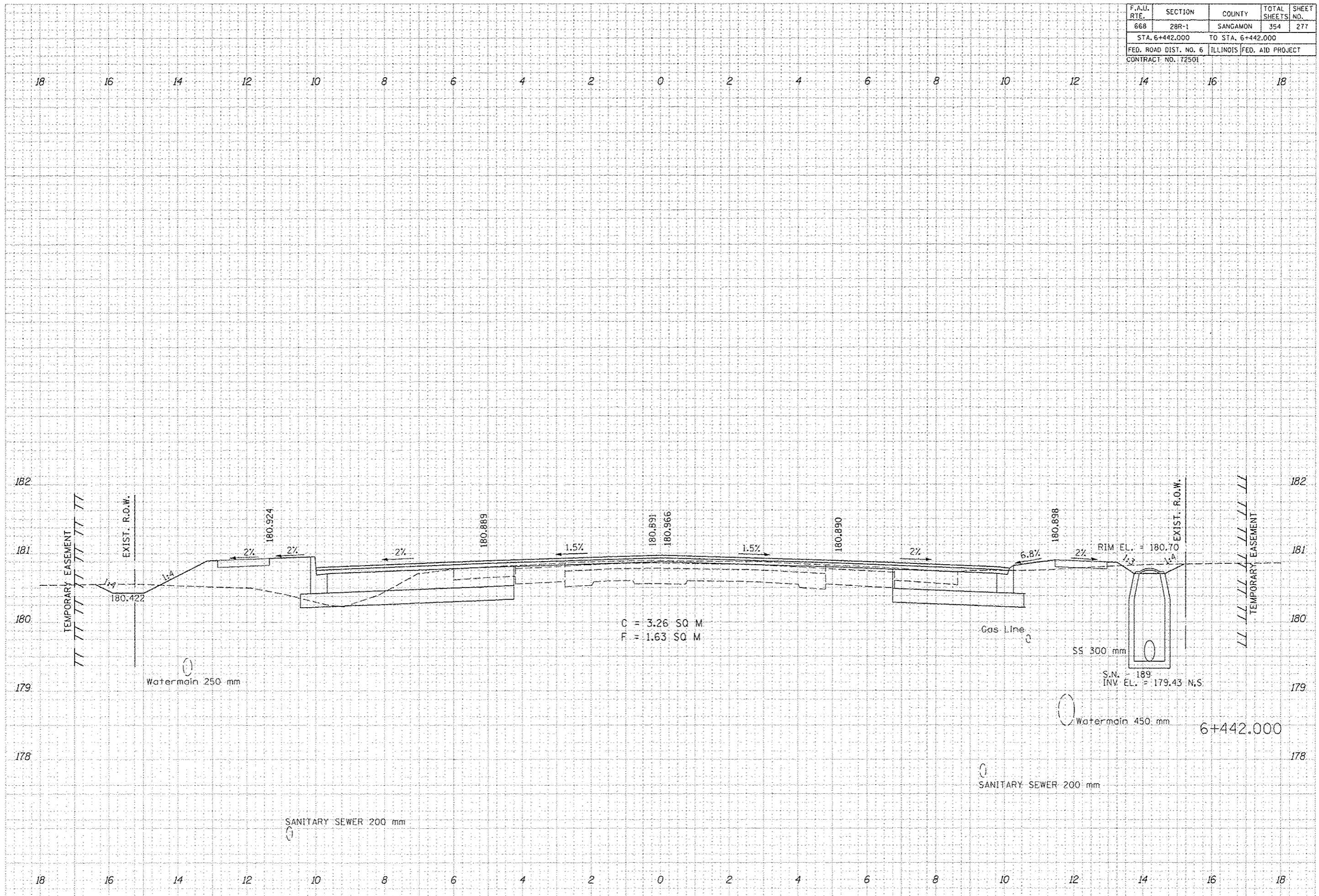

C = 3.26 SQ M
F = 1.63 SQ M

F.A.U. RTE.	SECTION	COUNTY	TOTAL SHEETS	SHEET NO.
66B	28R-1	SANGAMON	354	278
STA. 6+446.500 TO STA. 6+446.500				
FED. ROAD DIST. NO. 6			ILLINOIS FED. AID PROJECT	
CONTRACT NO. 172501				

DATE	BY

DATE	BY

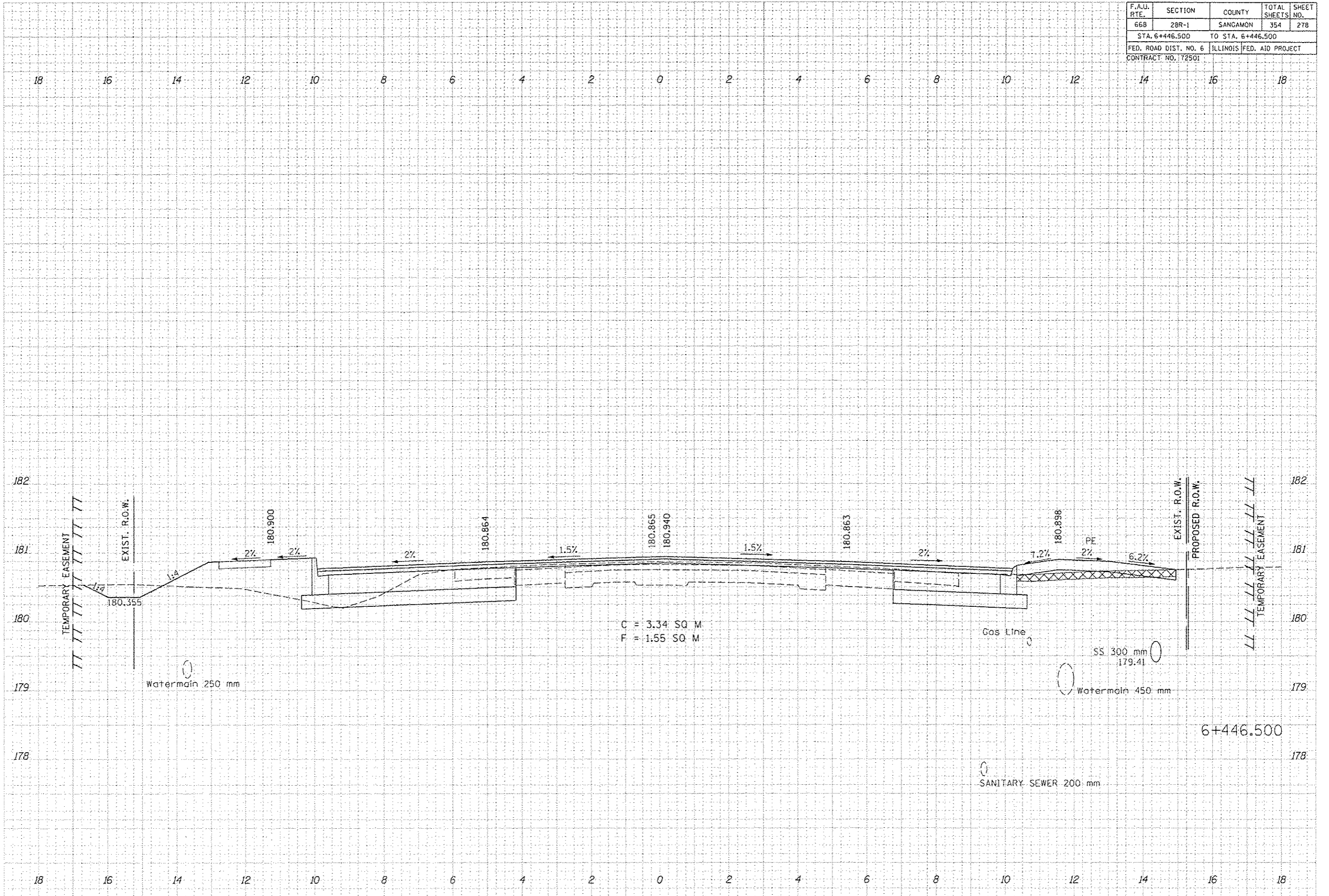

C = 3.34 SQ M
F = 1.55 SQ M

F.A.U. RTE.	SECTION	COUNTY	TOTAL SHEETS	SHEET NO.
668	2BR-1	SANGAMON	354	279
STA. 6+450.000 TO STA. 6+450.000				
FED. ROAD DIST. NO. 6		ILLINOIS FED. AID PROJECT		
CONTRACT NO. 72501				

FINAL SURVEY	SURVEYED	BY	DATE
NOTE BOOK	PLOTTED		
NO.	TEMPERATURE		
	AREAS CHECKED		

PROJ. SURVEY	SURVEYED	BY	DATE
NOTE BOOK	PLOTTED		
NO.	TEMPERATURE		
	AREAS CHECKED		

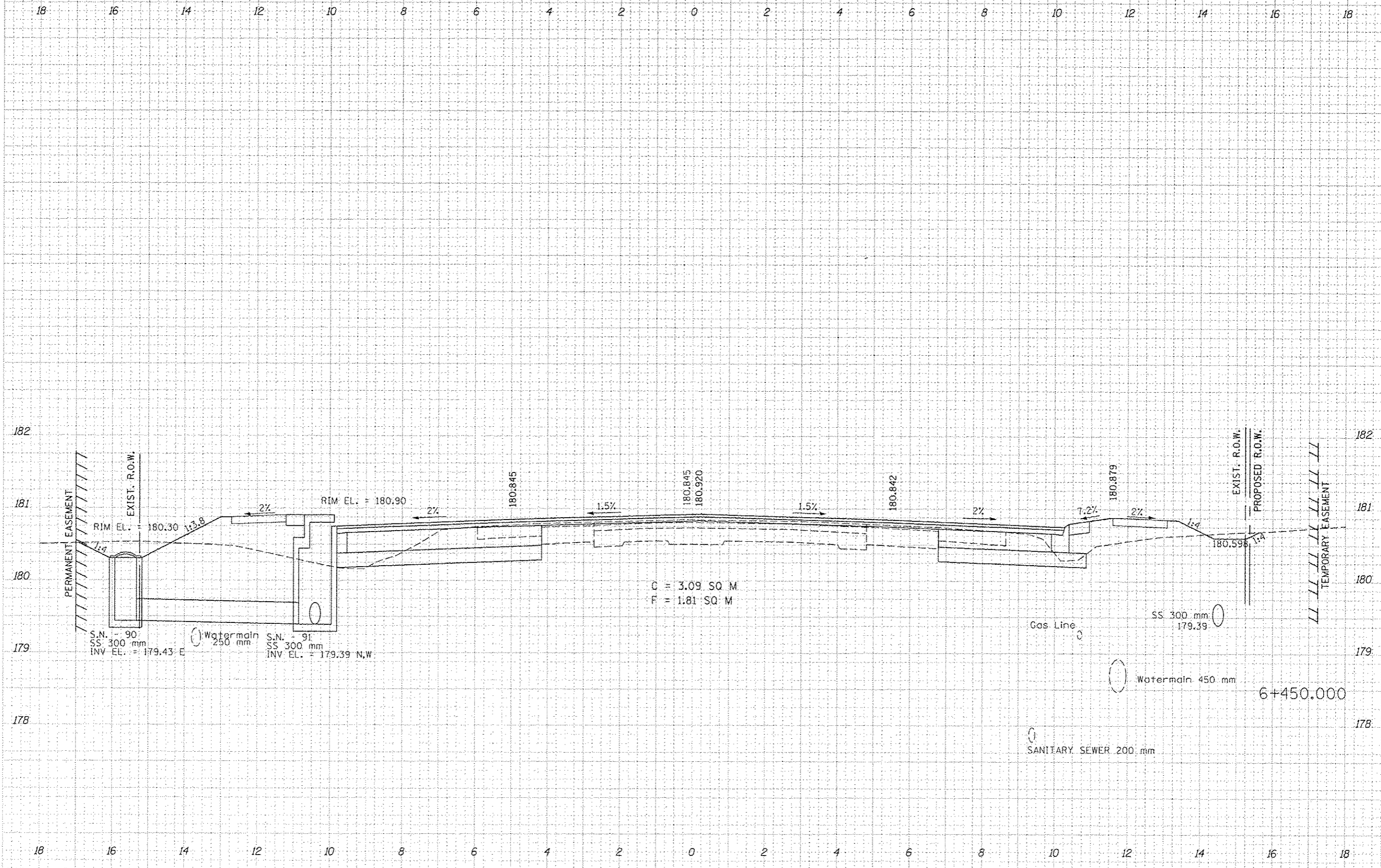

C = 3.09 SQ M
F = 1.81 SQ M

F.A.U. RTE.	SECTION	COUNTY	TOTAL SHEETS	SHEET NO.
668	28R-1	SANGAMON	354	280
STA. 6+456.331		TO STA. 6+456.331		
FED. ROAD DIST. NO. 6		ILLINOIS FED. AID PROJECT		
CONTRACT NO. 172501				

FINAL SURVEY	CHECKED	DATE
NO.		
DATE		
BY		
DATE		
BY		
DATE		
BY		
DATE		
BY		
DATE		

ORIGINAL SURVEY	CHECKED	DATE
NO.		
DATE		
BY		
DATE		
BY		
DATE		
BY		
DATE		
BY		
DATE		

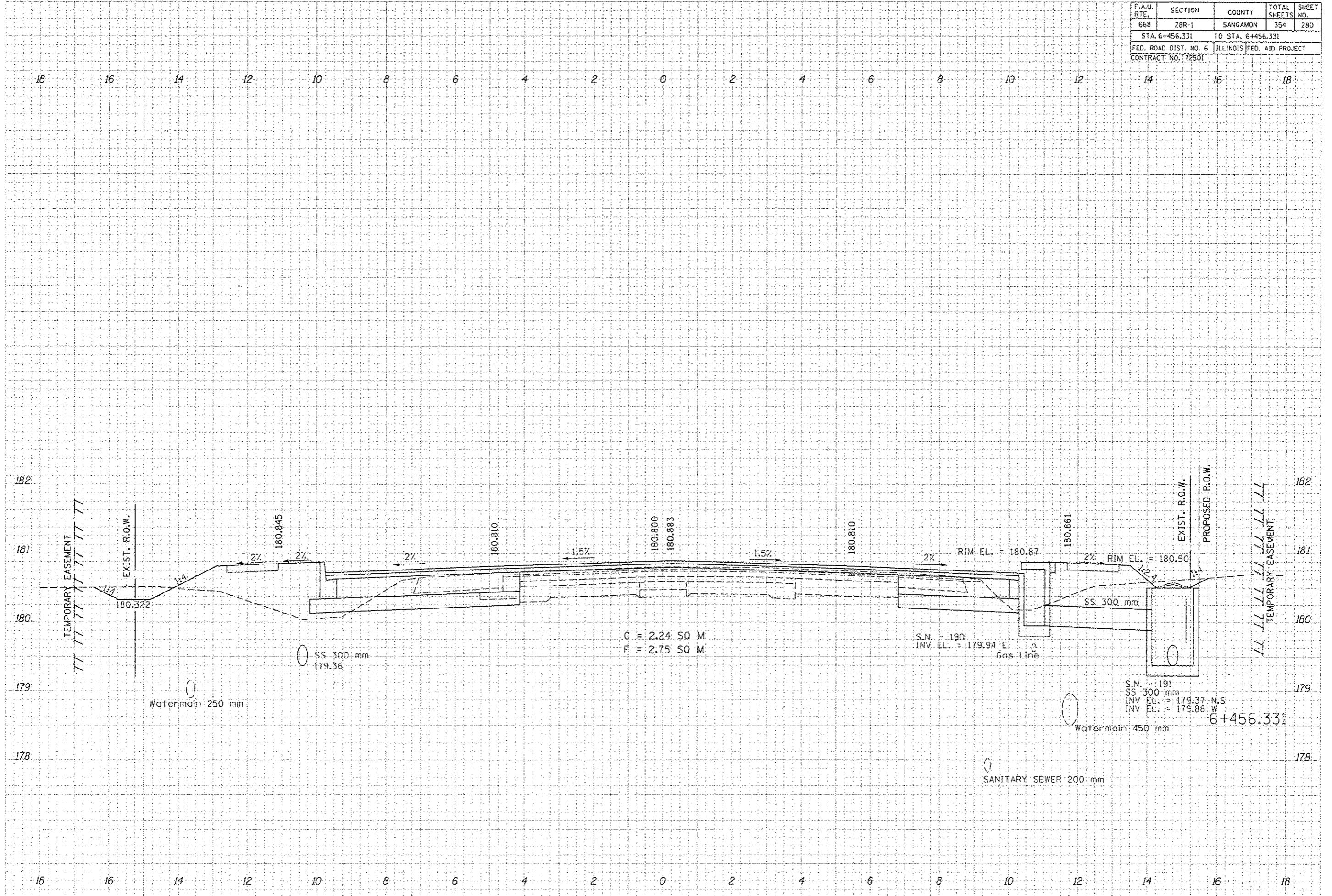

F.A.U. RTE.	SECTION	COUNTY	TOTAL SHEETS	SHEET NO.
668	28R-1	SANGAMON	354	281
STA. 6+462.150		TO STA. 6+462.150		
FED. ROAD DIST. NO. 6		ILLINOIS FED. AID PROJECT		
CONTRACT NO. 72501				

FINAL SURVEY	DESIGNED	DATE
NOTE BOOK	PLOTTED	
NO.	TEMPLATE	
	AREAS	
	CHECKED	

ORIGINAL SURVEY	BY	DATE
NOTE BOOK		
NO.		

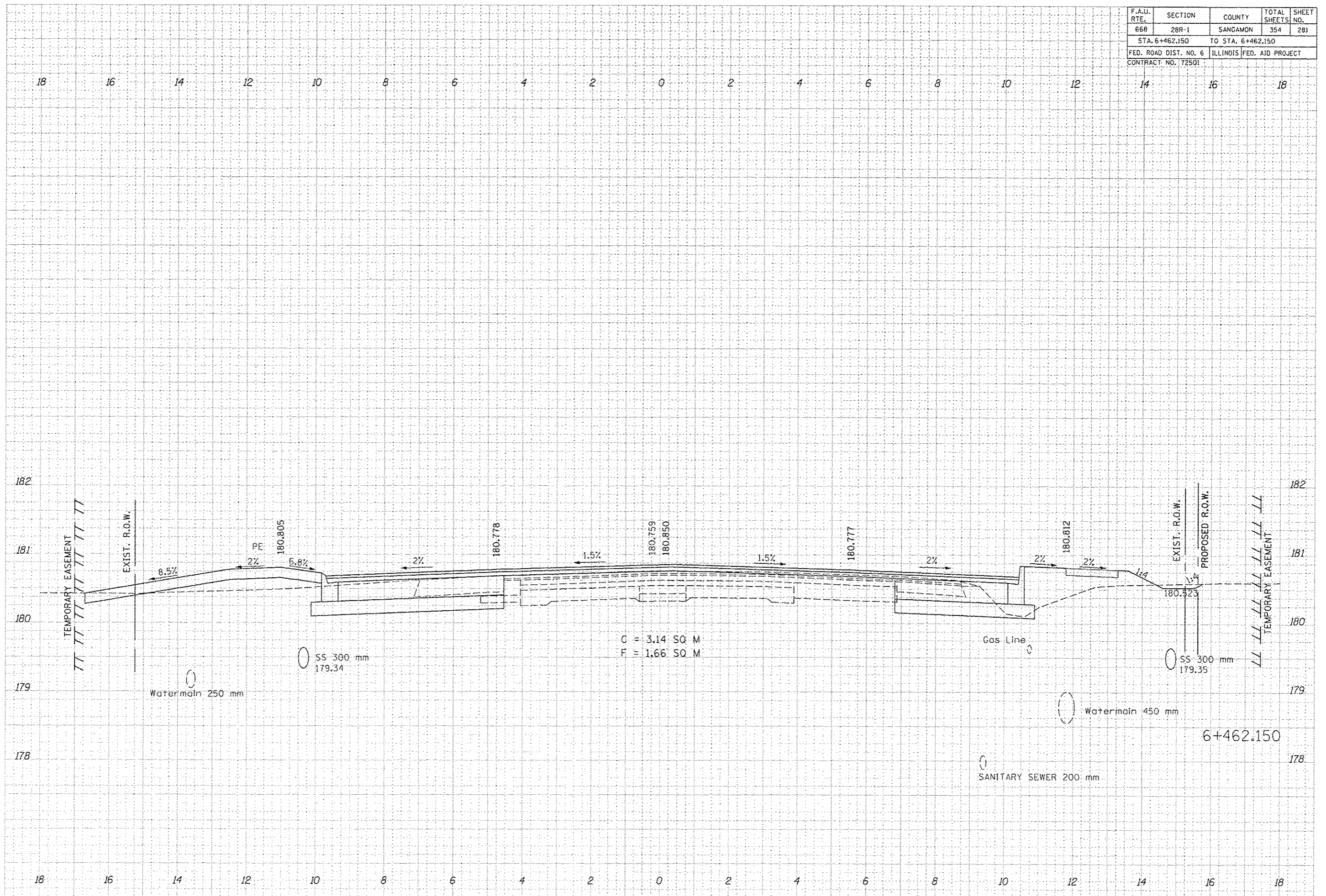

G = 3.14 SQ M
F = 1.66 SQ M

F.A.U. RTE.	SECTION	COUNTY	TOTAL SHEETS	SHEET NO.
668	28R-1	SANGAMON	354	282
STA. 6+462.500 TO STA. 6+462.500				
FED. ROAD DIST. NO. 6 ILLINOIS FED. AID PROJECT				
CONTRACT NO. 172501				

DATE	BY

DATE	BY

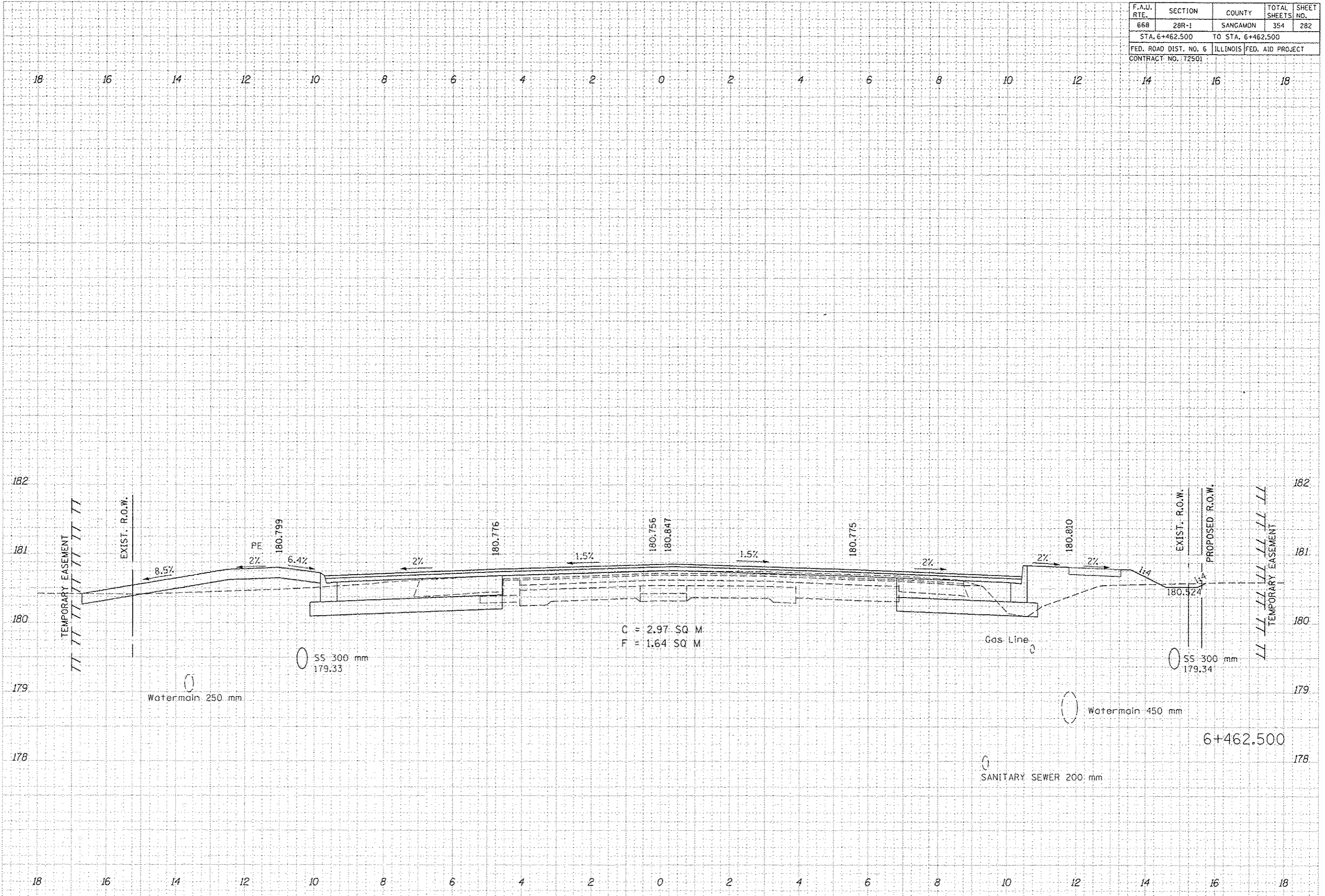

C = 2.97 SQ M
 F = 1.64 SQ M

F.A.U. RTE.	SECTION	COUNTY	TOTAL SHEETS	SHEET NO.
668	28R-1	SANGAMON	354	283
STA. 6+471.250 TO STA. 6+475.000				
FED. ROAD DIST. NO. 6 ILLINOIS FED. AID PROJECT				
CONTRACT NO. 72501				

DATE	
BY	
NO.	
FINISHED	
REVISIONS	
NO.	
DATE	
BY	
NO.	
DATE	
BY	
NO.	

DATE	
BY	
NO.	
DATE	
BY	
NO.	
DATE	
BY	
NO.	

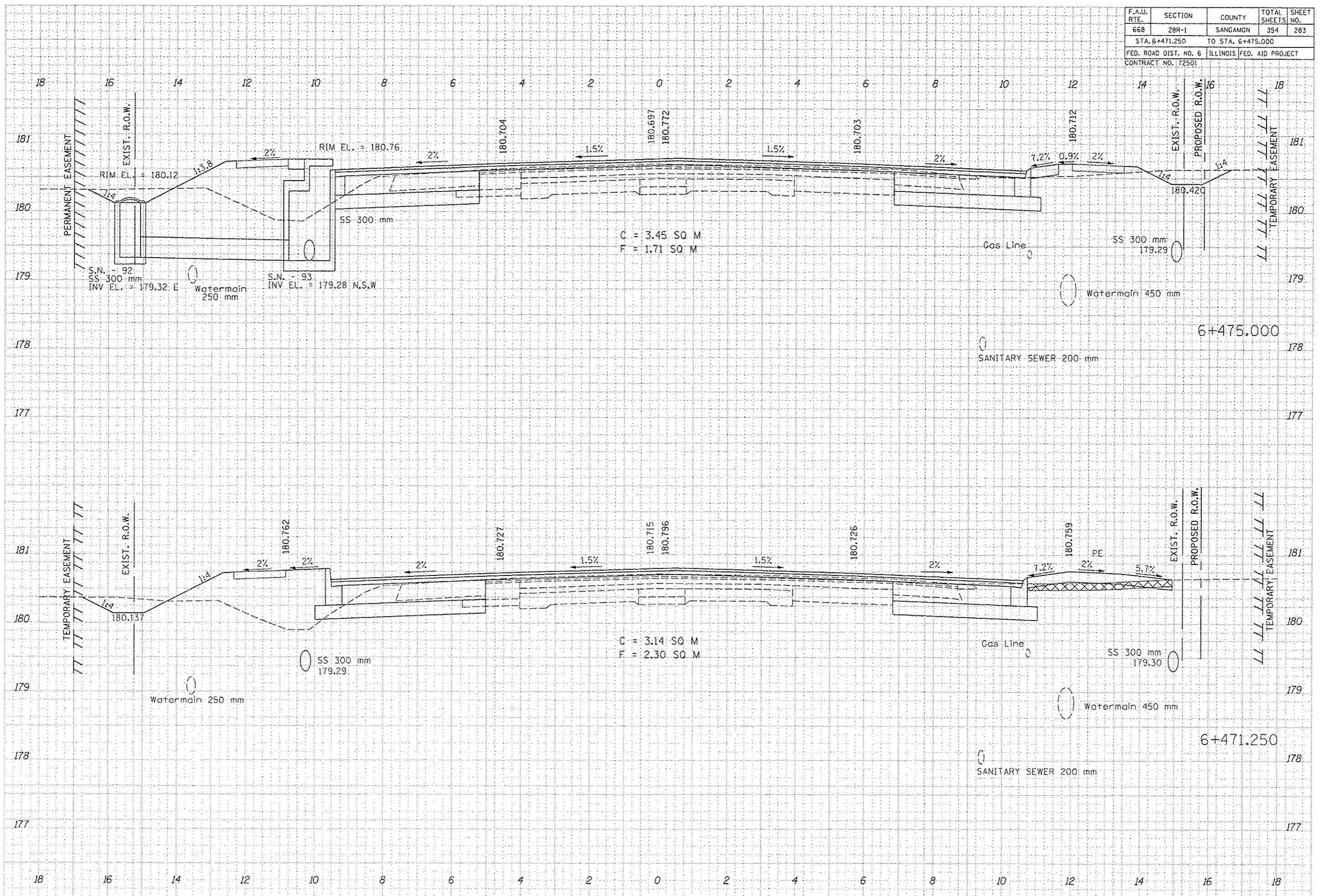

F.A.U. RTE.	SECTION	COUNTY	TOTAL SHEETS	SHEET NO.
668	28R-1	SANGAMON	354	284
STA. 6+484,000 TO STA. 6+484,000				
FED. ROAD DIST. NO. 6		ILLINOIS FED. AID PROJECT		
CONTRACT NO. 172501				

FINAL SHEET	DATE
SURVEYED	BY
PLOTTED	
TEMPLATE	
NOTE BOOK	
AREAS CHECKED	

ORIGINAL SHEET	DATE
SURVEYED	BY
PLOTTED	
TEMPLATE	
NOTE BOOK	
AREAS CHECKED	

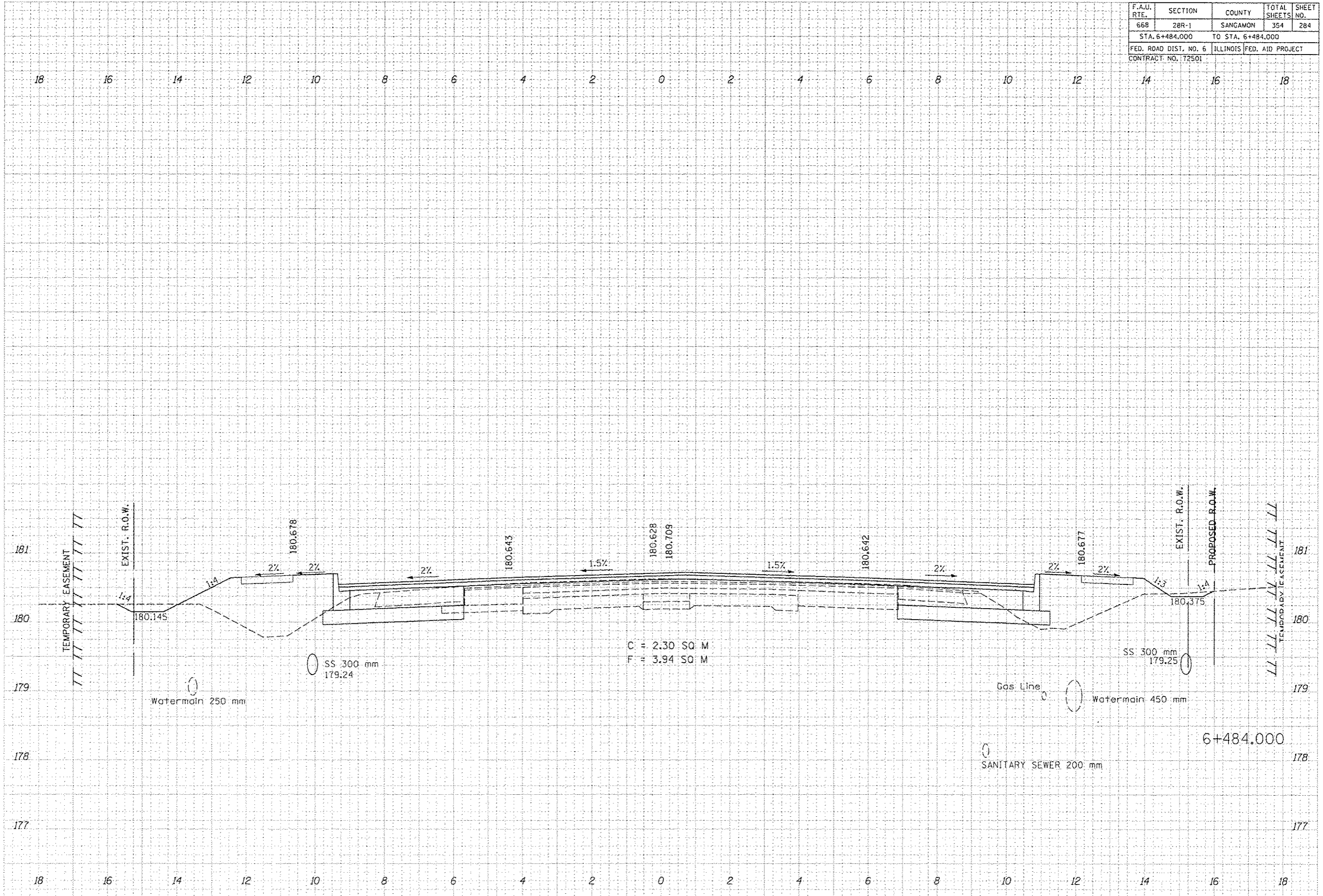

F.A.U. RTE.	SECTION	COUNTY	TOTAL SHEETS	SHEET NO.
66B	28R-1	SANGAMON	354	285
STA. 6+487.500		TO STA. 6+487.500		
FED. ROAD DIST. NO. 6		ILLINOIS FED. AID PROJECT		
CONTRACT NO. 172501				

FINAL SURVEY	SUBMITTED	DATE
NOTE BOOK	PLOTTED	
	TEMPLATE	
	ASBLS CHECKED	

ORIGINAL SURVEY	SUBMITTED	DATE
NOTE BOOK	PLOTTED	
	TEMPLATE	
	ASBLS CHECKED	

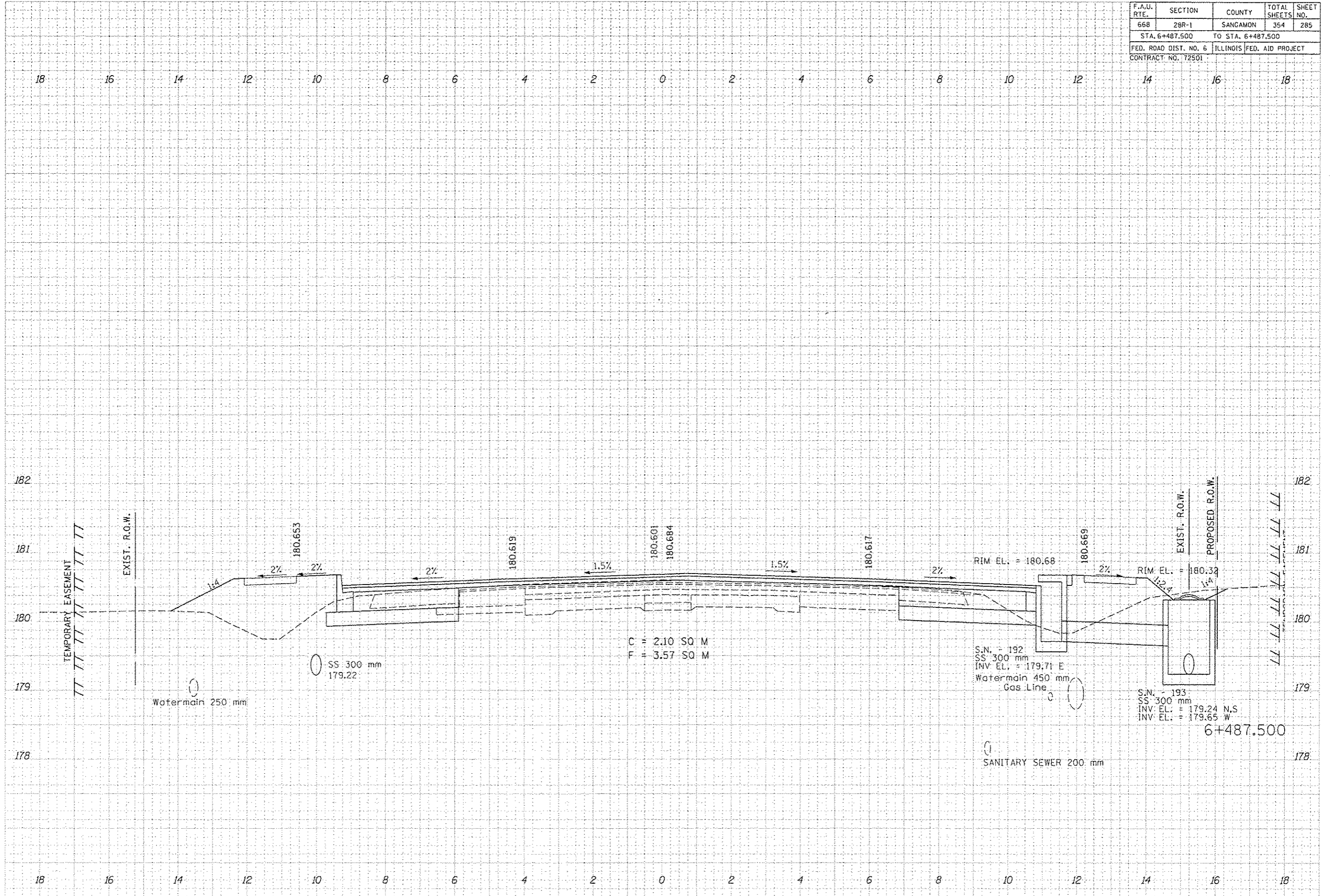

C = 2.10 SQ M
F = 3.57 SQ M

S.N. - 192
SS 300 mm
INV. EL. = 179.71 E
Watermain 450 mm
Gas Line

S.N. - 193
SS 300 mm
INV. EL. = 179.24 N.S
INV. EL. = 179.65 W

F.A.U. RTE.	SECTION	COUNTY	TOTAL SHEETS	SHEET NO.
668	28R-1	SANGAMON	354	286
STA. 6+492.100		TO STA. 6+493.100		
FED. ROAD DIST. NO. 6		ILLINOIS FED. AID PROJECT		
CONTRACT NO. 72501				

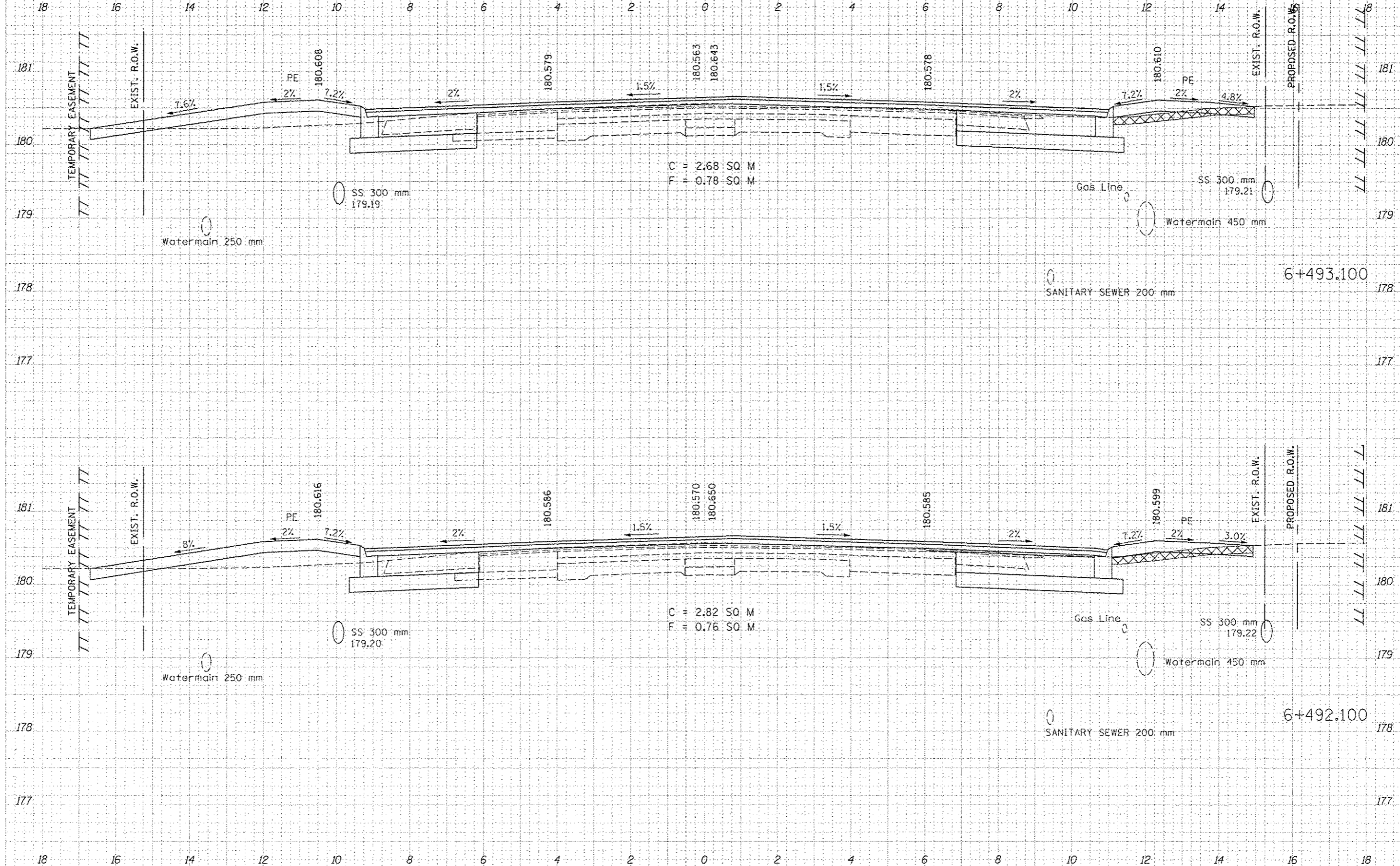

DATE	BY

SUBMITTED
 SURVEY
 PLOTTED
 NOTE BOOK
 ASSES. CHECKED

DATE	BY

ORIGINAL
 SURVEY
 PLOTTED
 NOTE BOOK
 ASSES. CHECKED

F.A.U. RTE.	SECTION	COUNTY	TOTAL SHEETS	SHEET NO.
668	28R-1	SANGAMON	354	287
STA. 6+500.000		TO STA. 6+508.850		
FED. ROAD DIST. NO. 6		ILLINOIS FED. AID PROJECT		
CONTRACT NO. 172501				

DATE	BY
DESIGNED	PLOTTED
SURVEY	TEMPLATE
NOTE BOOK	AREAS CHECKED
NO.	

DATE	BY
DESIGNED	PLOTTED
SURVEY	TEMPLATE
NOTE BOOK	AREAS CHECKED
NO.	

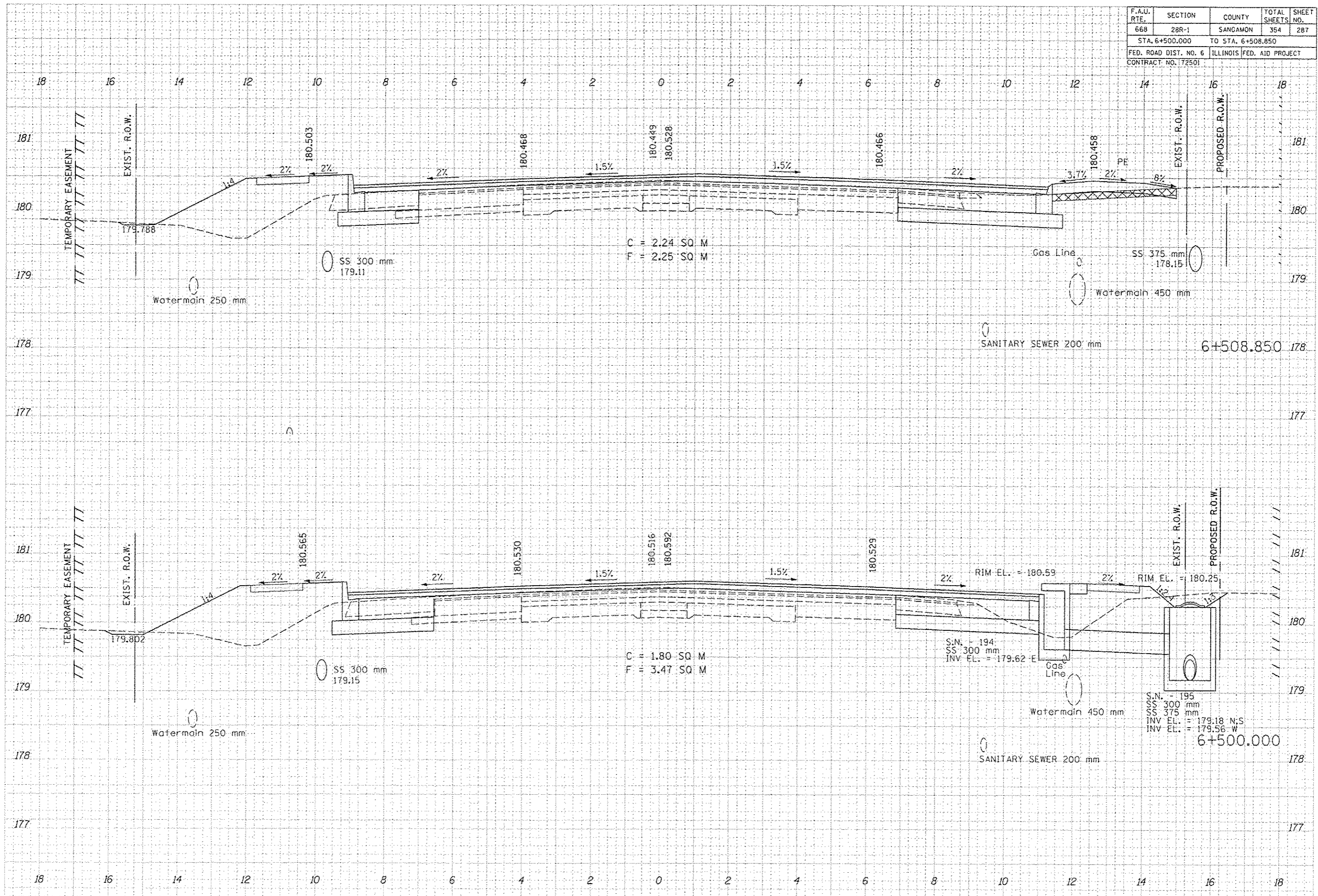

F.A.U. RTE.	SECTION	COUNTY	TOTAL SHEETS	SHEET NO.
668	28R-1	SANGAMON	354	288
STA. 6+512.500 TO STA. 6+517.003				
FED. ROAD DIST. NO. 6 ILLINOIS FED. AID PROJECT				
CONTRACT NO. 72501				

DATE	BY

SURVEYED
 PLOTTED
 TEMPLATE
 AREAS
 CHECKED
 NO.

DATE	BY

ORIGINAL
 SURVEY
 NOTE BOOK
 AREAS
 CHECKED
 NO.

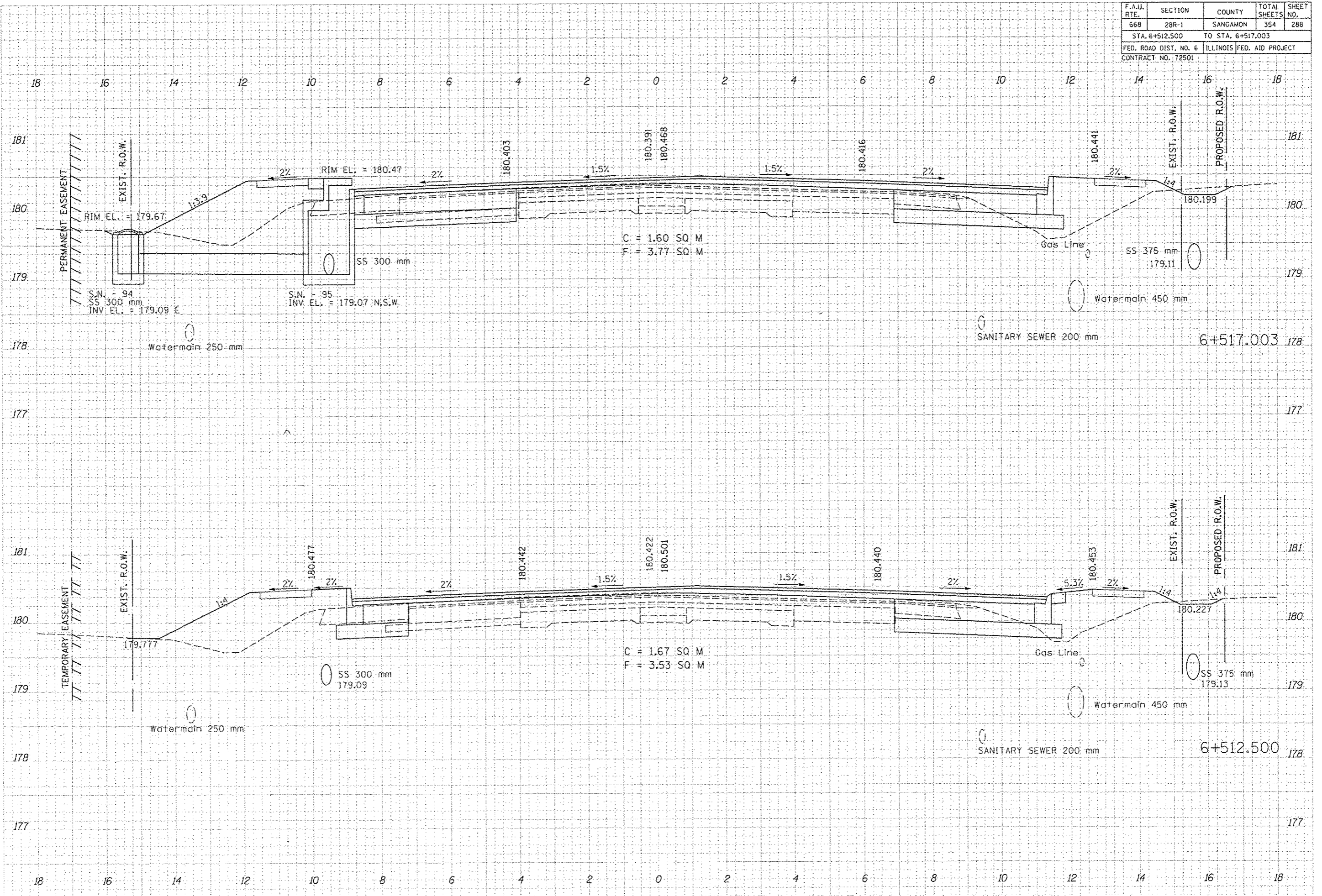

F.A.U. RTE.	SECTION	COUNTY	TOTAL SHEETS	SHEET NO.
668	28R-1	SANGAMON	354	289
STA. 6+519.063		TO STA. 6+519.063		
FED. ROAD DIST. NO. 6		ILLINOIS FED. AID PROJECT		
CONTRACT NO. 172501				

DATE	
BY	
DESIGNED	
PLOTTED	
TEMPLATE	
AREAS	
CHECKED	
FINAL SURVEY	
NOTE BOOK	
NO.	

DATE	
BY	
DESIGNED	
PLOTTED	
TEMPLATE	
AREAS	
CHECKED	
ORIGINAL SURVEY	
NOTE BOOK	
NO.	

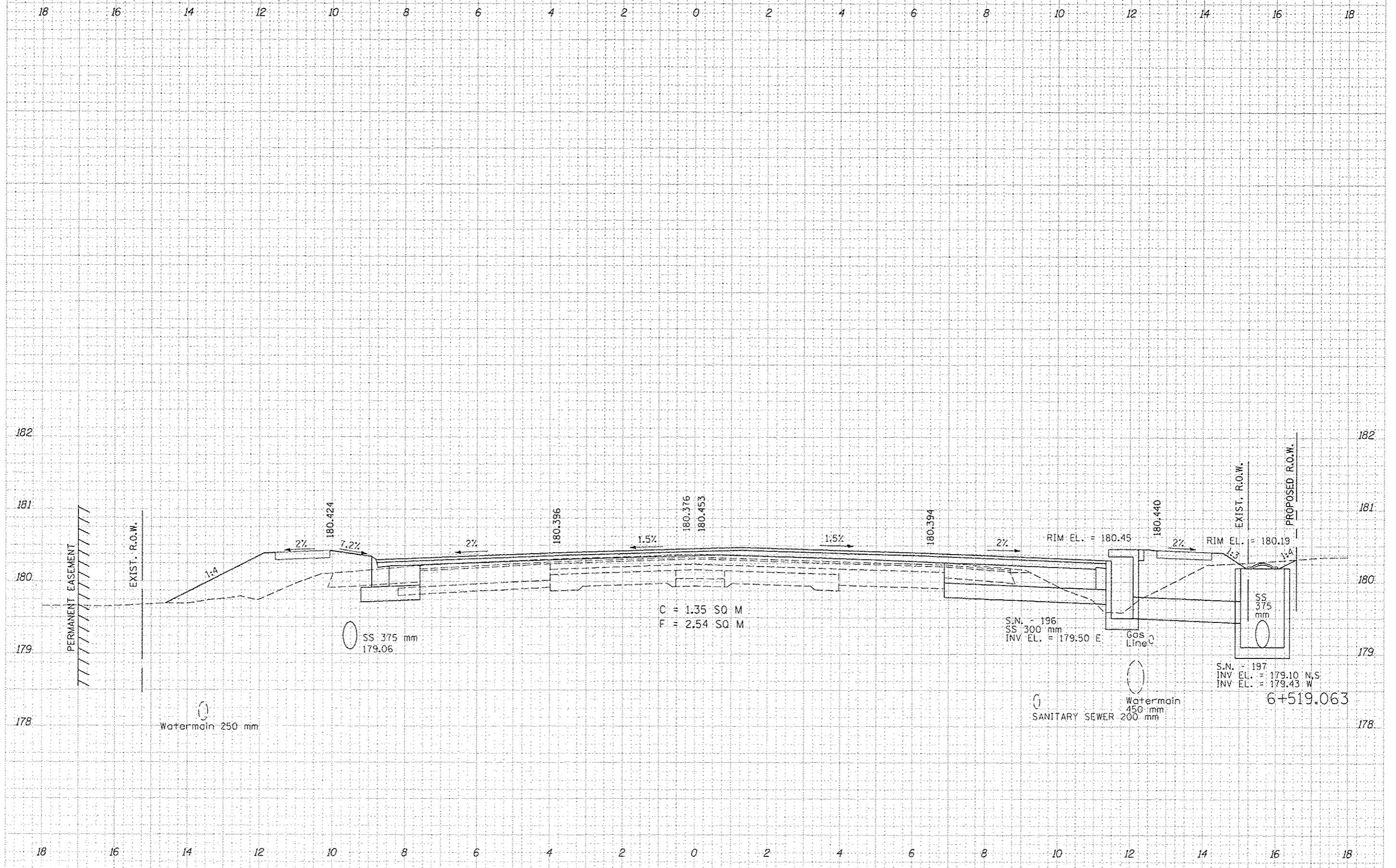

F.A.U. RTE.	SECTION	COUNTY	TOTAL SHEETS	SHEET NO.
668	28R-1	SANGAMON	354	290
STA. 6+524.651		TO STA. 6+525.000		
FED. ROAD DIST. NO. 6		ILLINOIS FED. AID PROJECT		
CONTRACT NO. 172501				

DATE	
BY	
DESIGNED	
PLOTTED	
TEMPLATE	
AREA	
CHECKED	
DATE	
BY	
DESIGNED	
PLOTTED	
TEMPLATE	
AREA	
CHECKED	

DATE	
BY	
DESIGNED	
PLOTTED	
TEMPLATE	
AREA	
CHECKED	
DATE	
BY	
DESIGNED	
PLOTTED	
TEMPLATE	
AREA	
CHECKED	

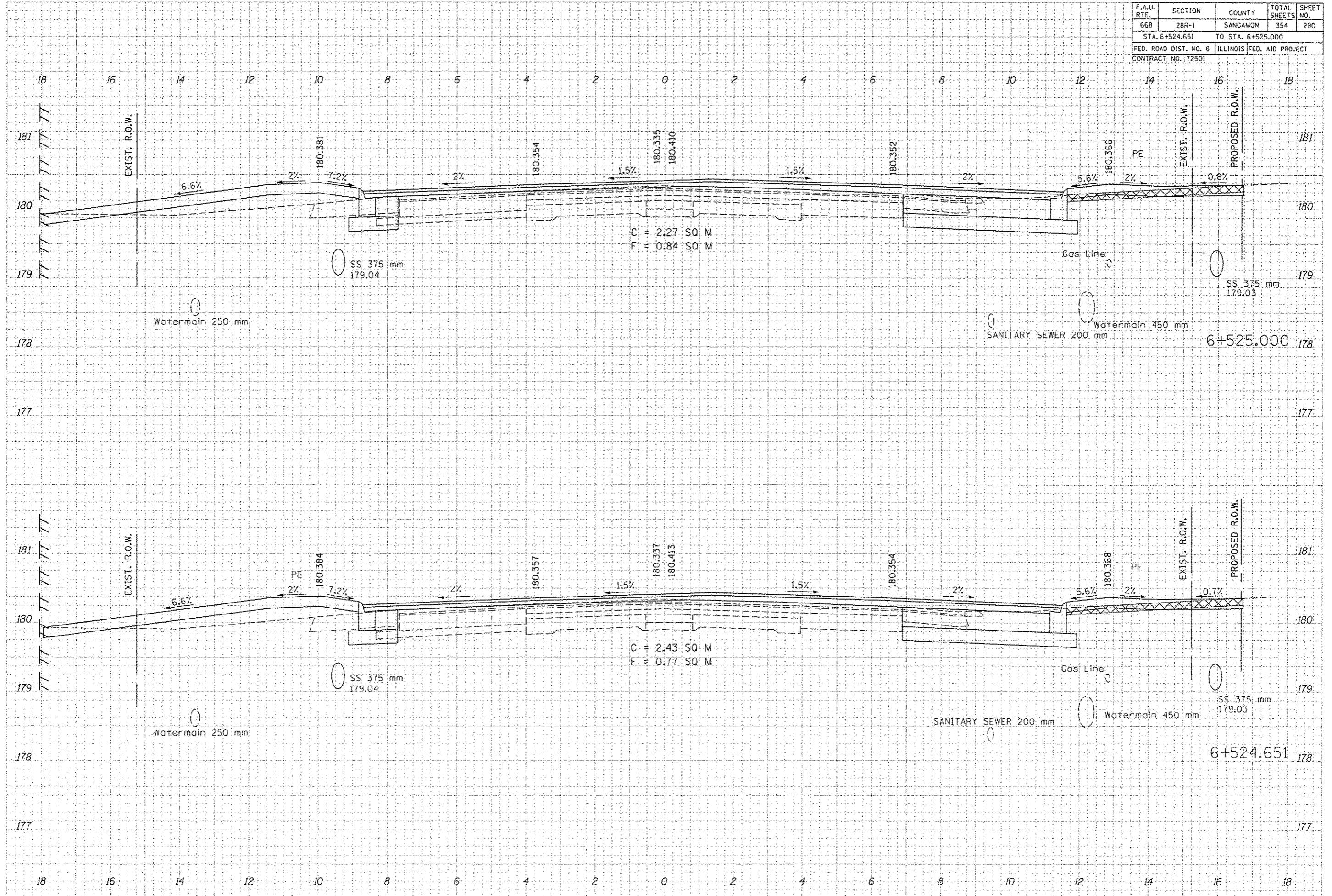

F.A.U. RTE.	SECTION	COUNTY	TOTAL SHEETS	SHEET NO.
668	28R-1	SANGAMON	354	291
STA. 6+525.850		TO STA. 6+537.500		
FED. ROAD DIST. NO. 6		ILLINOIS FED. AID PROJECT		
CONTRACT NO. 72501				

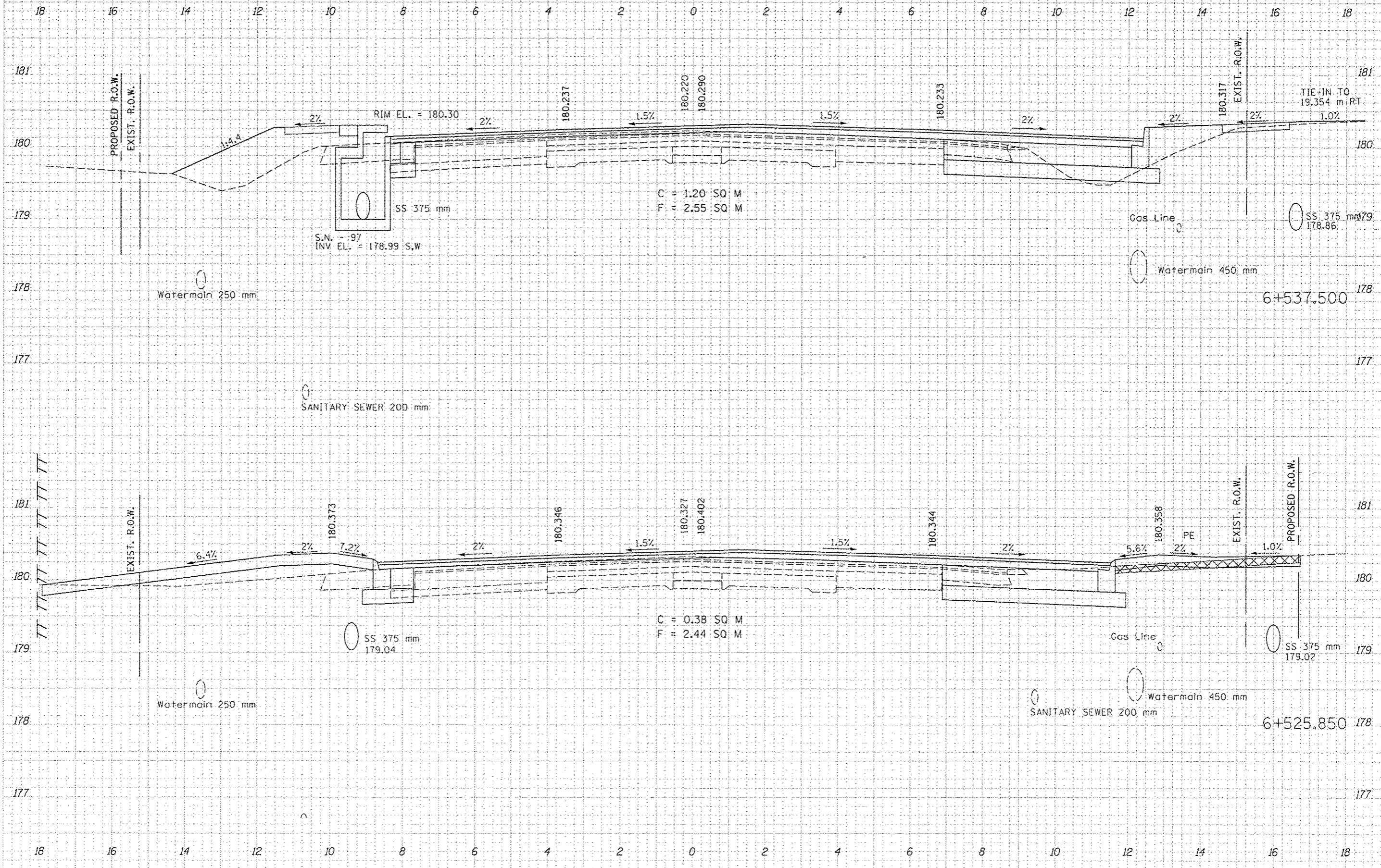

DATE	
BY	
SAVED	
PLOTTED	
TEMPLATE	
AREAS CHECKED	
NO.	

DATE	
BY	
SAVED	
PLOTTED	
TEMPLATE	
AREAS CHECKED	
NO.	

F.A.J. RTE.	SECTION	COUNTY	TOTAL SHEETS	SHEET NO.
668	2BR-1	SANGAMON	354	292
STA. 6+541.189		TO STA. 6+541.189		
FED. ROAD DIST. NO. 6		ILLINOIS FED. AID PROJECT		
CONTRACT NO. 12501				

DATE	BY
DATE	BY
DATE	BY
DATE	BY
DATE	BY
DATE	BY

DATE	BY
DATE	BY
DATE	BY
DATE	BY
DATE	BY

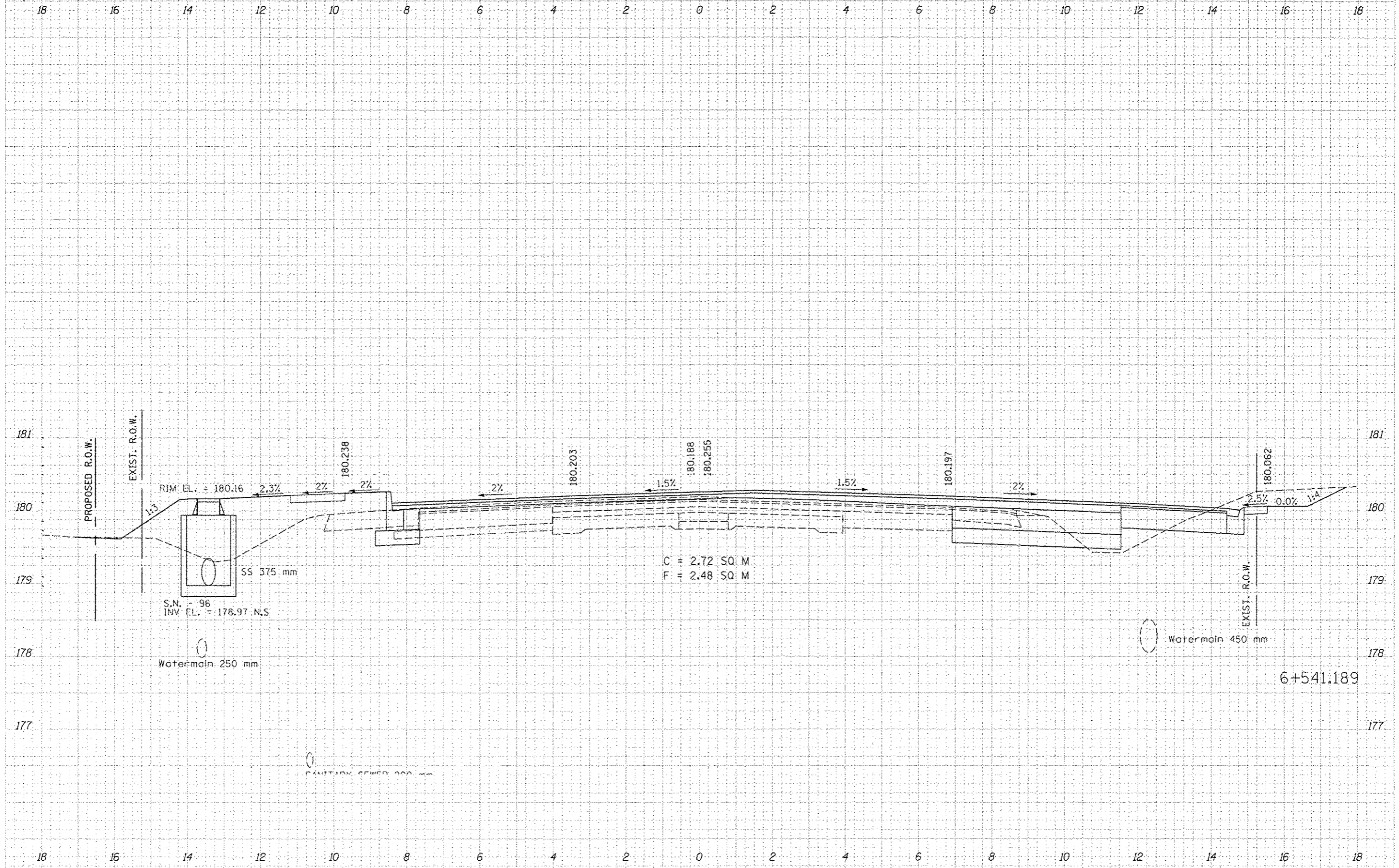

F.A.U. RTE.	SECTION	COUNTY	TOTAL SHEETS	SHEET NO.
66B	28R-1	SANGAMON	354	293
STA. 6+547.096		TO STA. 6+550.000		
FED. ROAD DIST. NO. 6		ILLINOIS FED. AID PROJECT		
CONTRACT NO. 72501				

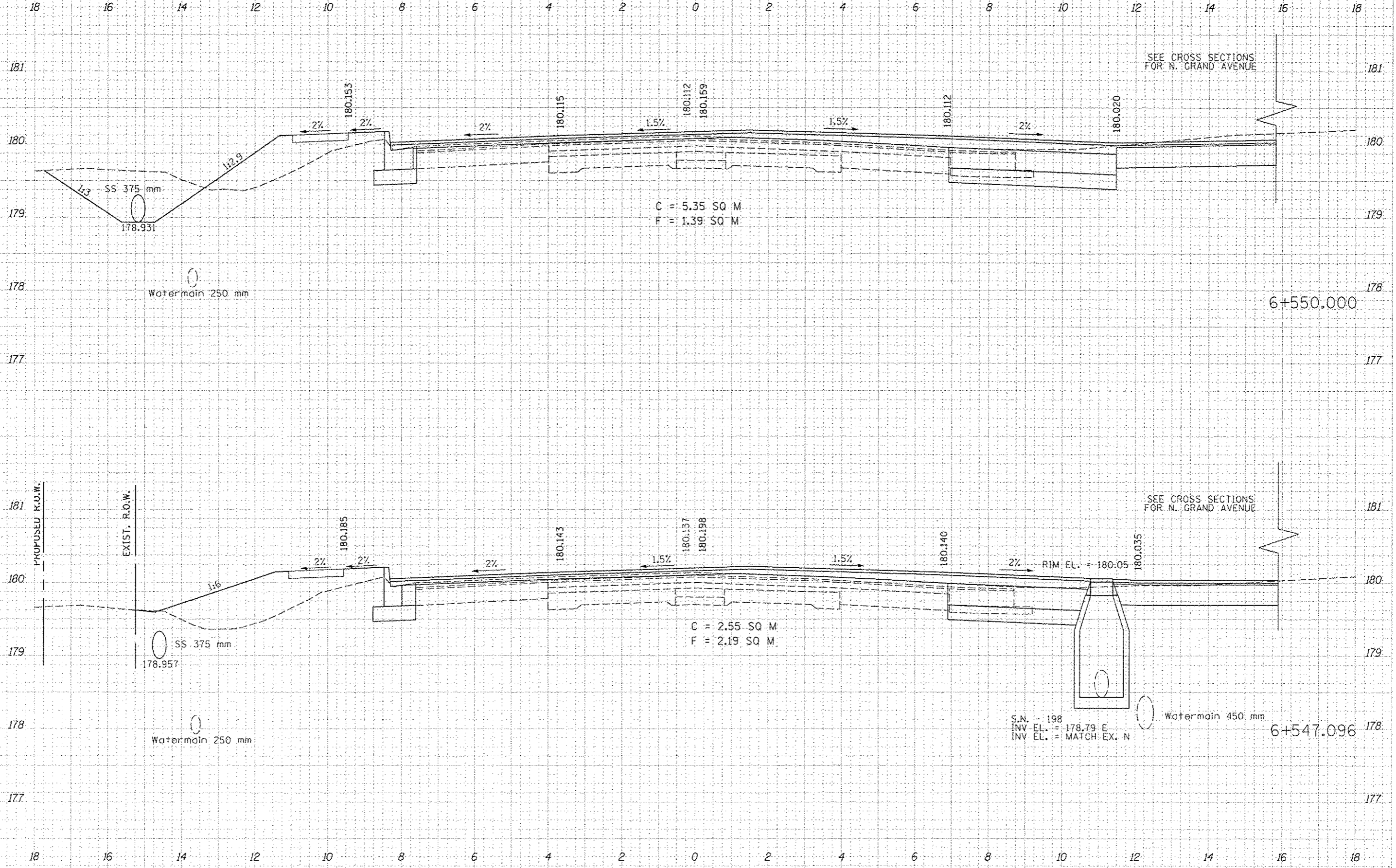

DATE
BY
REVISIONS
NO.
DATE
BY
REVISIONS
NO.
DATE
BY
REVISIONS
NO.
DATE
BY
REVISIONS
NO.

DATE
BY
REVISIONS
NO.
DATE
BY
REVISIONS
NO.
DATE
BY
REVISIONS
NO.
DATE
BY
REVISIONS
NO.

F.A.U. RTE.	SECTION	COUNTY	TOTAL SHEETS	SHEET NO.
668	28R-1	SANGAMON	354	294
STA. 6+560.785 TO STA. 6+560.785				
FED. ROAD DIST. NO. 6		ILLINOIS FED. AID PROJECT		
CONTRACT NO. 172501				

DATE	BY	REVISION

DATE	BY	REVISION

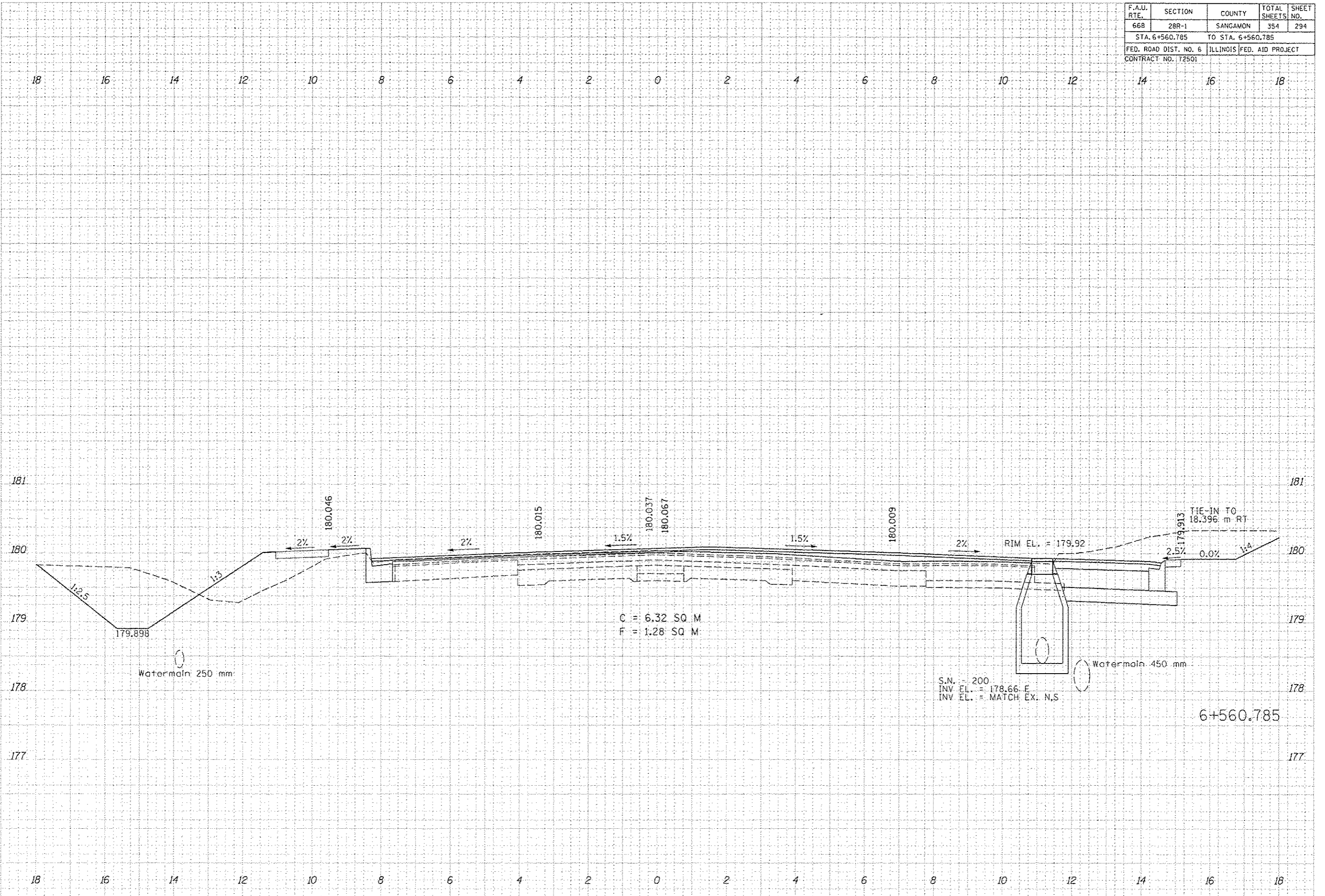

F.A.U. RTE.	SECTION	COUNTY	TOTAL SHEETS	SHEET NO.
668	28R-1	SANGAMON	354	295
STA. 6+562.500 TO STA. 6+562.500				
FED. ROAD DIST. NO. 6			ILLINOIS FED. AID PROJECT	
CONTRACT NO. 172501				

FINAL	DATE
SURVEYED	
BY	
PLOTTED	
DATE	
NOTE BOOK	
NO.	
AREAS CHECKED	

ORIGINAL	DATE
SURVEYED	
BY	
PLOTTED	
DATE	
NOTE BOOK	
NO.	
AREAS CHECKED	

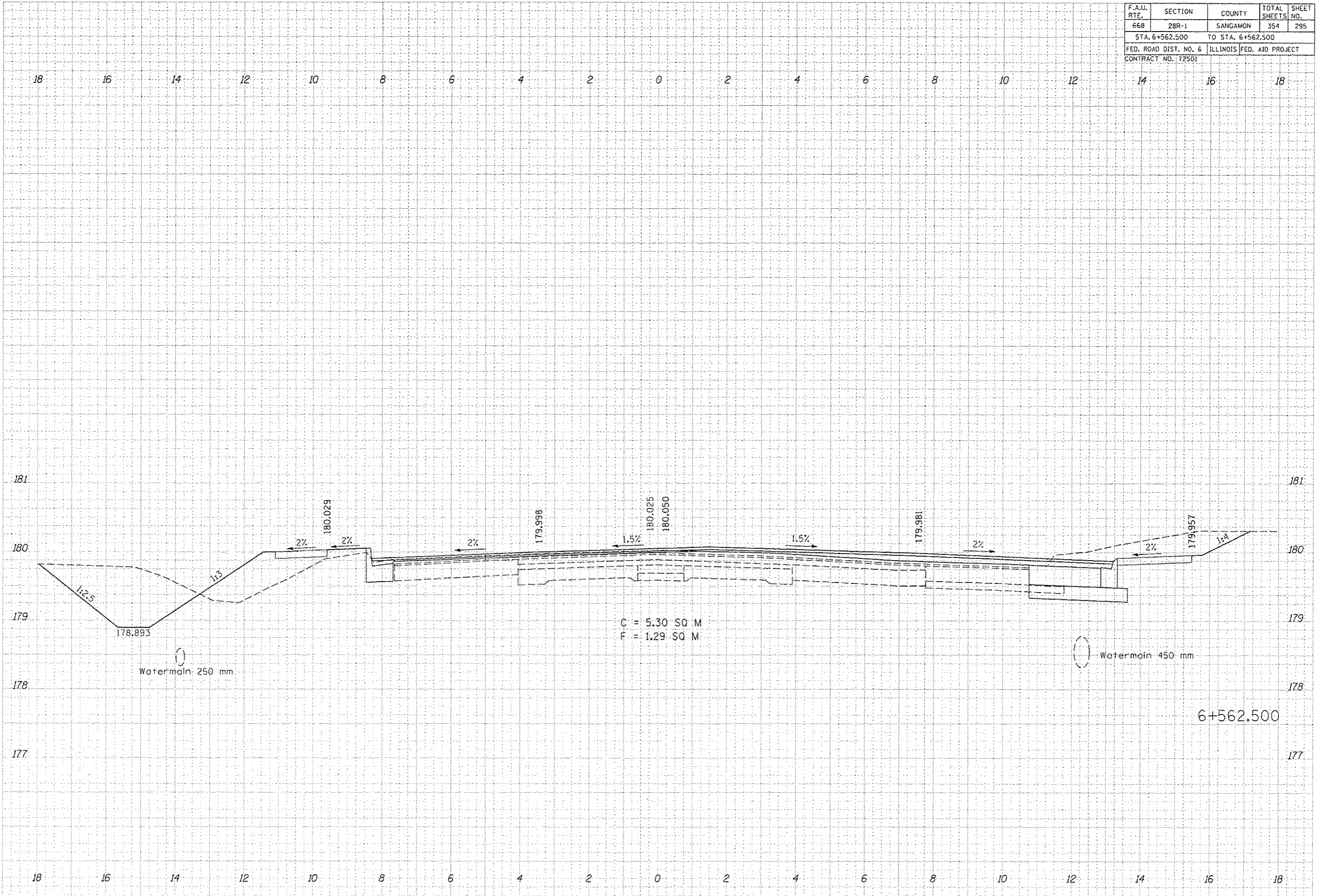

C = 5.30 SQ M
F = 1.29 SQ M

Watermain 250 mm

Watermain 450 mm

6+562.500

F.A.U. RTE.	SECTION	COUNTY	TOTAL SHEETS	SHEET NO.
668	28R-1	SANGAMON	354	296
STA. 6+575.000		TO STA. 6+575.000		
FED. ROAD DIST. NO. 6		ILLINOIS FED. AID PROJECT		
CONTRACT NO. 72501				

FINN	SAVVED	BY	DATE
SHEET	PLOTTED		
NOTE BOOK	TEMPLATE		
NO.	AREAS CHECKED		

ORIGINAL	SAVVED	BY	DATE
SHEET	PLOTTED		
NOTE BOOK	TEMPLATE		
NO.	AREAS CHECKED		

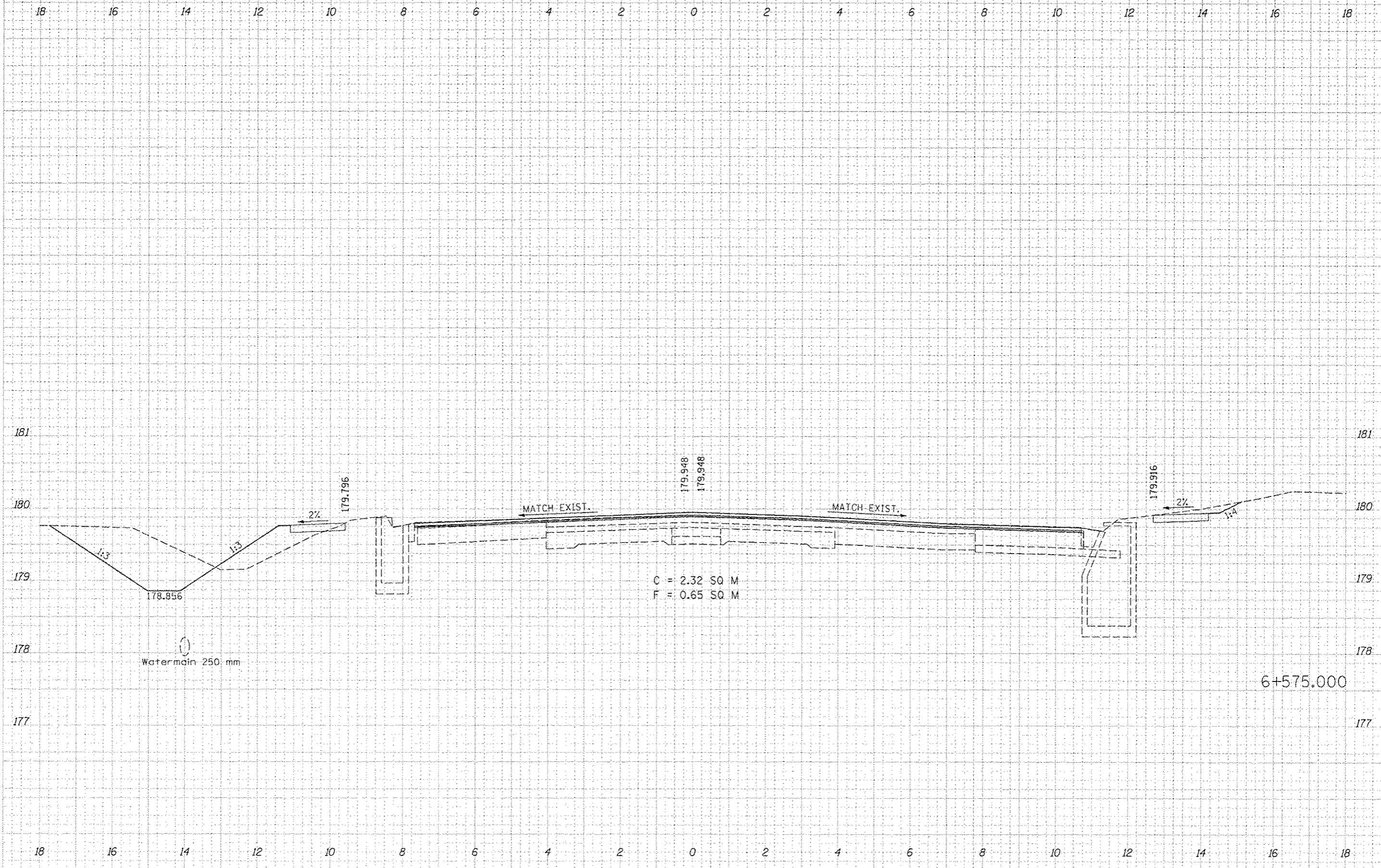

F.A.U. RTE.	SECTION	COUNTY	TOTAL SHEETS	SHEET NO.
668	28R-1	SANGAMON	354	297
STA. 6+587.500		TO STA. 6+587.500		
FED. ROAD DIST. NO. 6		ILLINOIS FED. AID PROJECT		
CONTRACT NO. 72501				

DATE	BY

DATE	BY

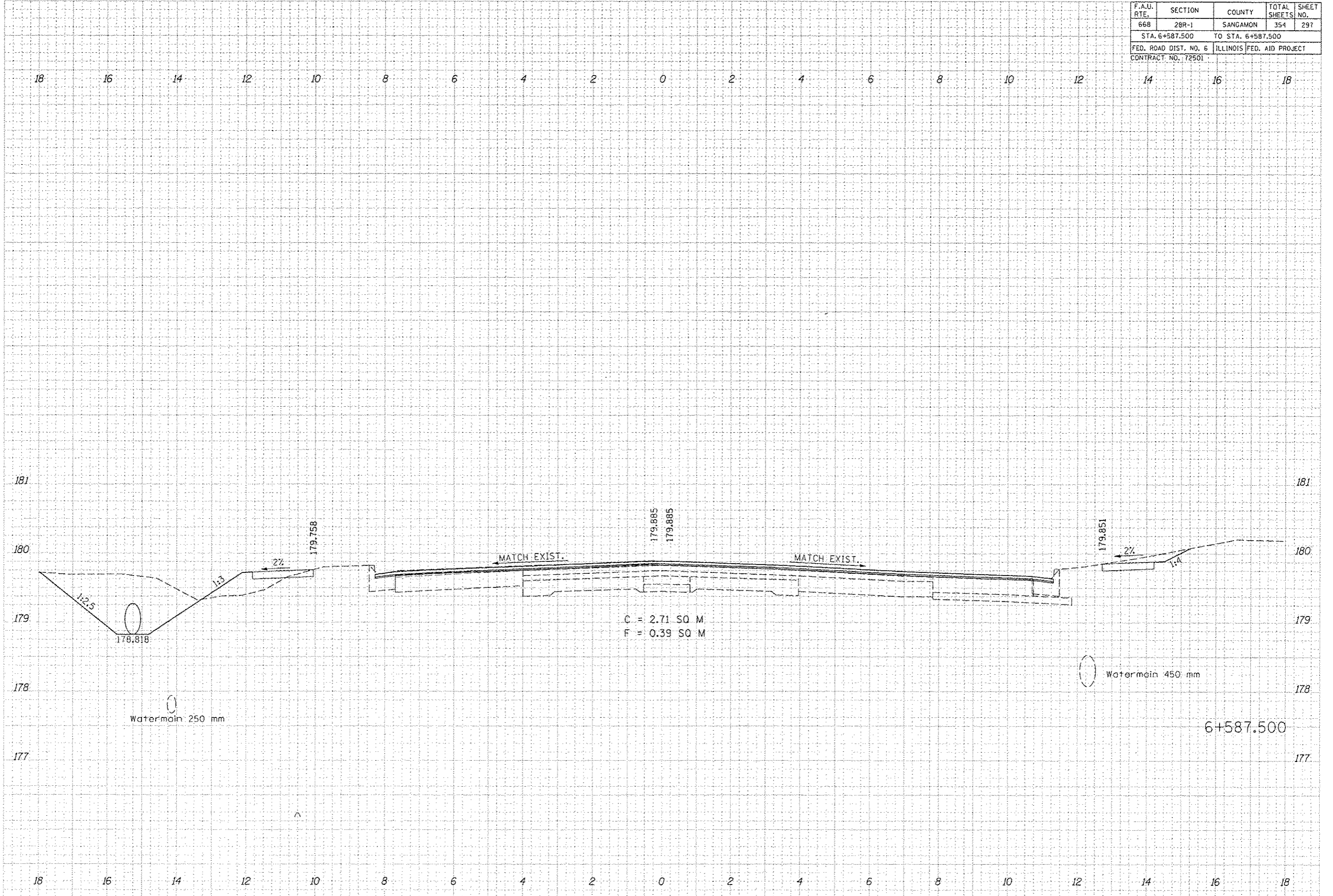

F.A.U. RTE.	SECTION	COUNTY	TOTAL SHEETS	SHEET NO.
66B	28R-1	SANGAMON	354	298
STA. 6+600.000 TO STA. 6+600.000				
FED. ROAD DIST. NO. 6 ILLINOIS			FED. AID PROJECT	
CONTRACT NO. 72501				

FINISH SURVEY	DATE
SURVEY	BY
PLOTTED	
NOTE BOOK	
AREAS DATE	
AREAS CHECKED	

ORIGINAL SURVEY	DATE
SURVEY	BY
PLOTTED	
NOTE BOOK	
AREAS DATE	
AREAS CHECKED	

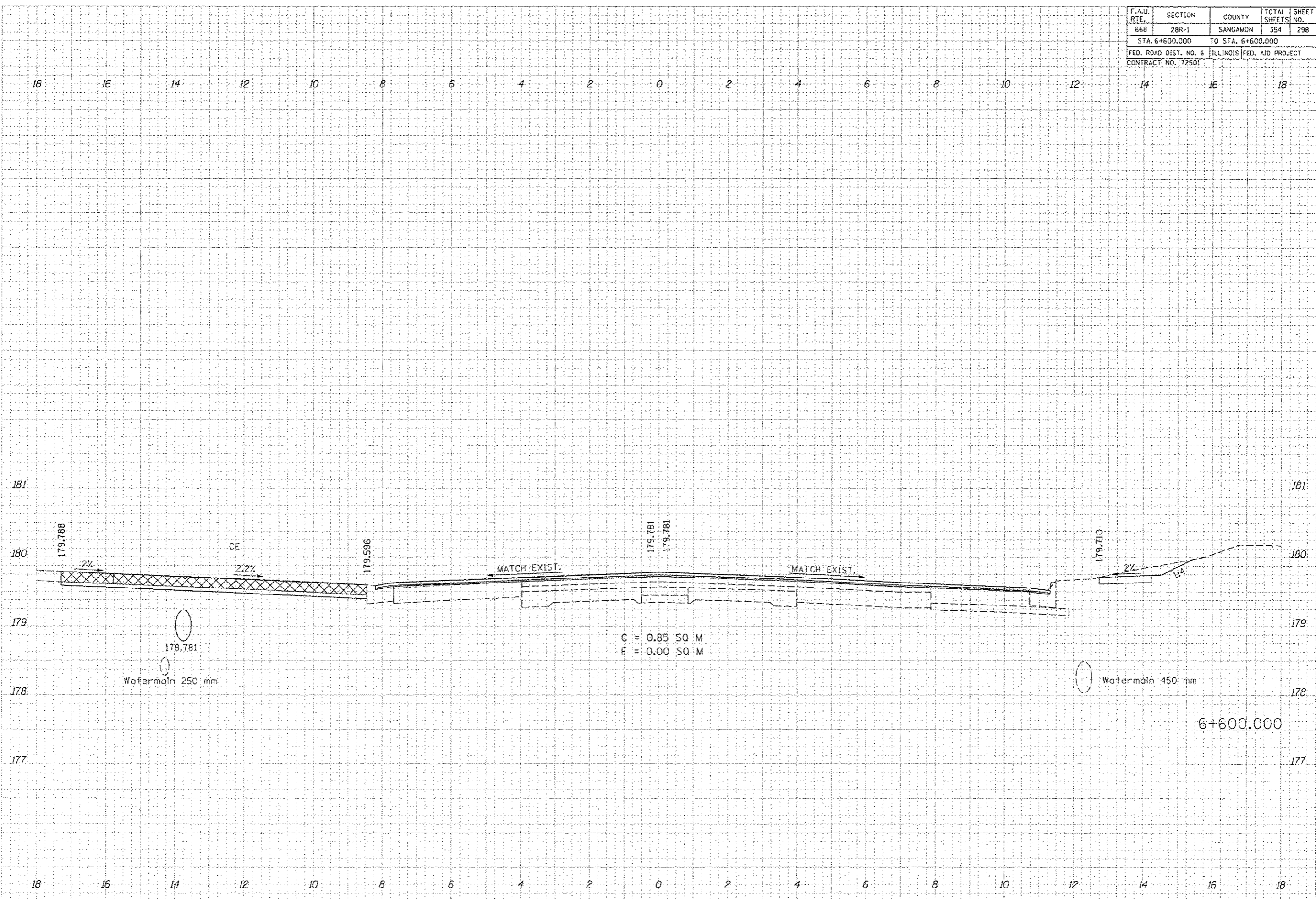

F.A.U. RTE.	SECTION	COUNTY	TOTAL SHEETS	SHEET NO.
668	28R-1	SANGAMON	354	299
STA. 6+603.732		TO STA. 6+603.732		
FED. ROAD DIST. NO. 6		ILLINOIS	FED. AID PROJECT	
CONTRACT NO. 172501				

DATE	BY

NO.	DATE	BY

DATE	BY

NO.	DATE	BY

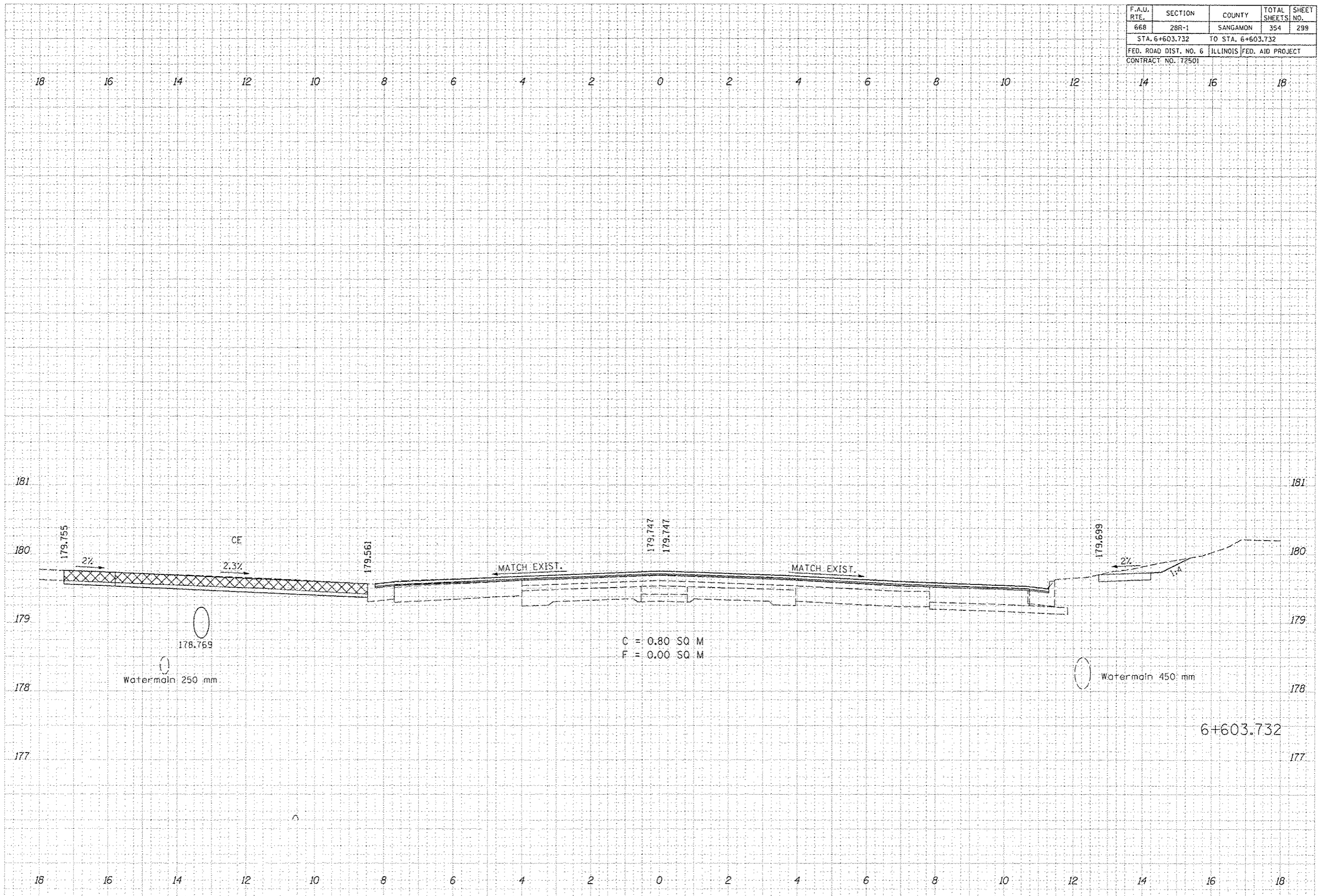

F.A.U. RTE.	SECTION	COUNTY	TOTAL SHEETS	SHEET NO.
668	28R-1	SANGAMON	354	300
STA. 6+612.500		TO STA. 6+612.500		
FED. ROAD DIST. NO. 6		ILLINOIS	FED. AID PROJECT	
CONTRACT NO. 172501				

FINAL SURVEY NOTE BOOK NO.	SURVEY PLOTTED AREAS CHECKED	BY	DATE

ORIGINAL SURVEY NOTE BOOK NO.	SURVEY PLOTTED AREAS CHECKED	BY	DATE

