

F.A.U. RTE.	SECTION	COUNTY	TOTAL SHEETS	SHEET NO.
66B	28R-1	SANGAMON	354	301
STA. 6+625.000		TO STA. 6+625.000		
FED. ROAD DIST. NO. 6		ILLINOIS	FED. AID PROJECT	
CONTRACT NO. 12501				

DATE	BY

DATE	BY

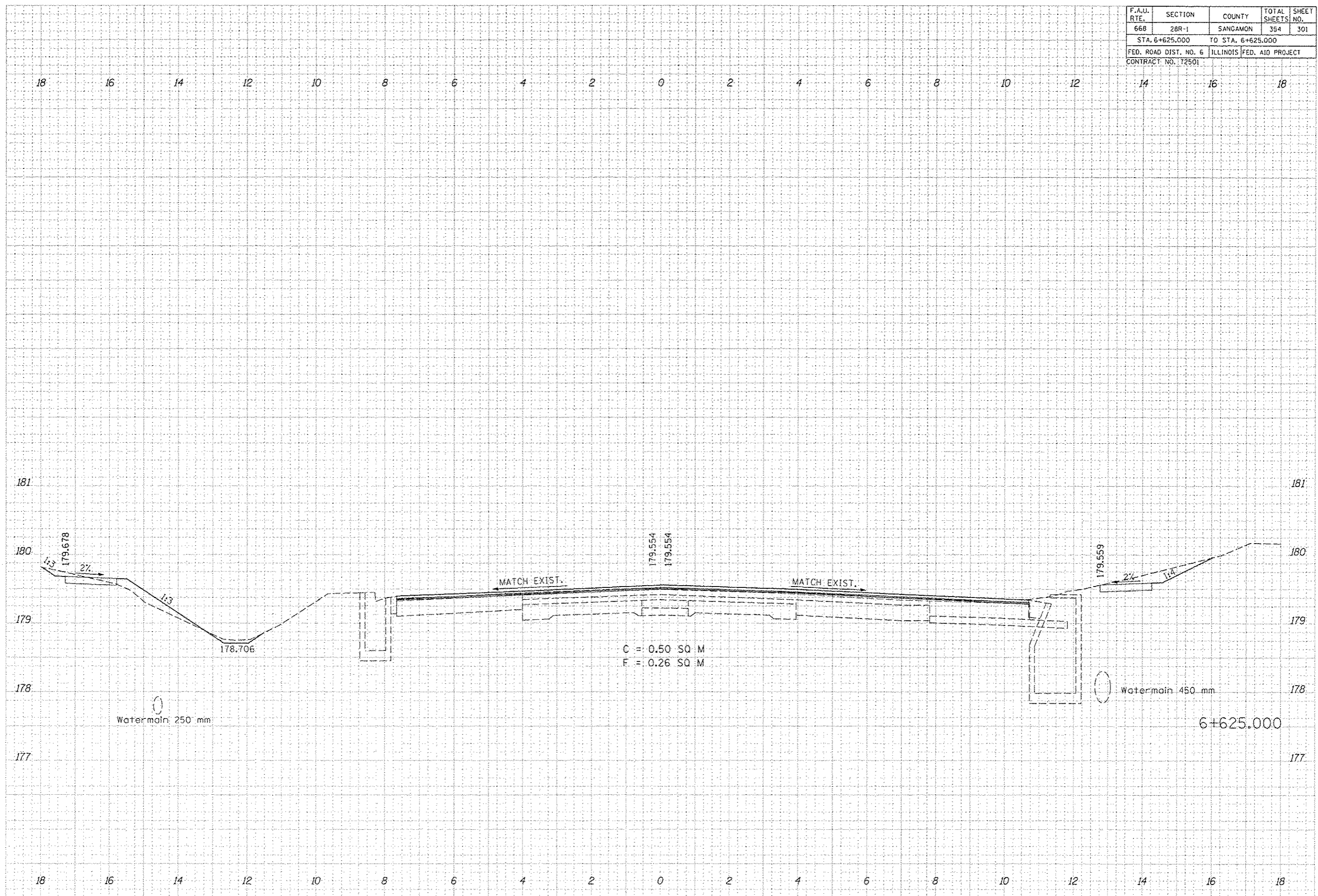

C = 0.50 SQ M
 F = 0.26 SQ M

Watermain 250 mm

Watermain 450 mm

6+625.000

F.A.U. RTE.	SECTION	COUNTY	TOTAL SHEETS	SHEET NO.
668	28R-1	SANGAMON	354	302
STA. 6+637.500		TO STA. 6+650.000		
FED. ROAD DIST. NO. 6		ILLINOIS FED. AID PROJECT		
CONTRACT NO. 72501				

FINAL SURVEY	DATE
REVISIONS	BY
NOTED	
PLOTTED	
TEMPLATE	
AREAS CHECKED	
DATE	

ORIGINAL SURVEY	DATE
REVISIONS	BY
NOTED	
PLOTTED	
TEMPLATE	
AREAS CHECKED	
DATE	

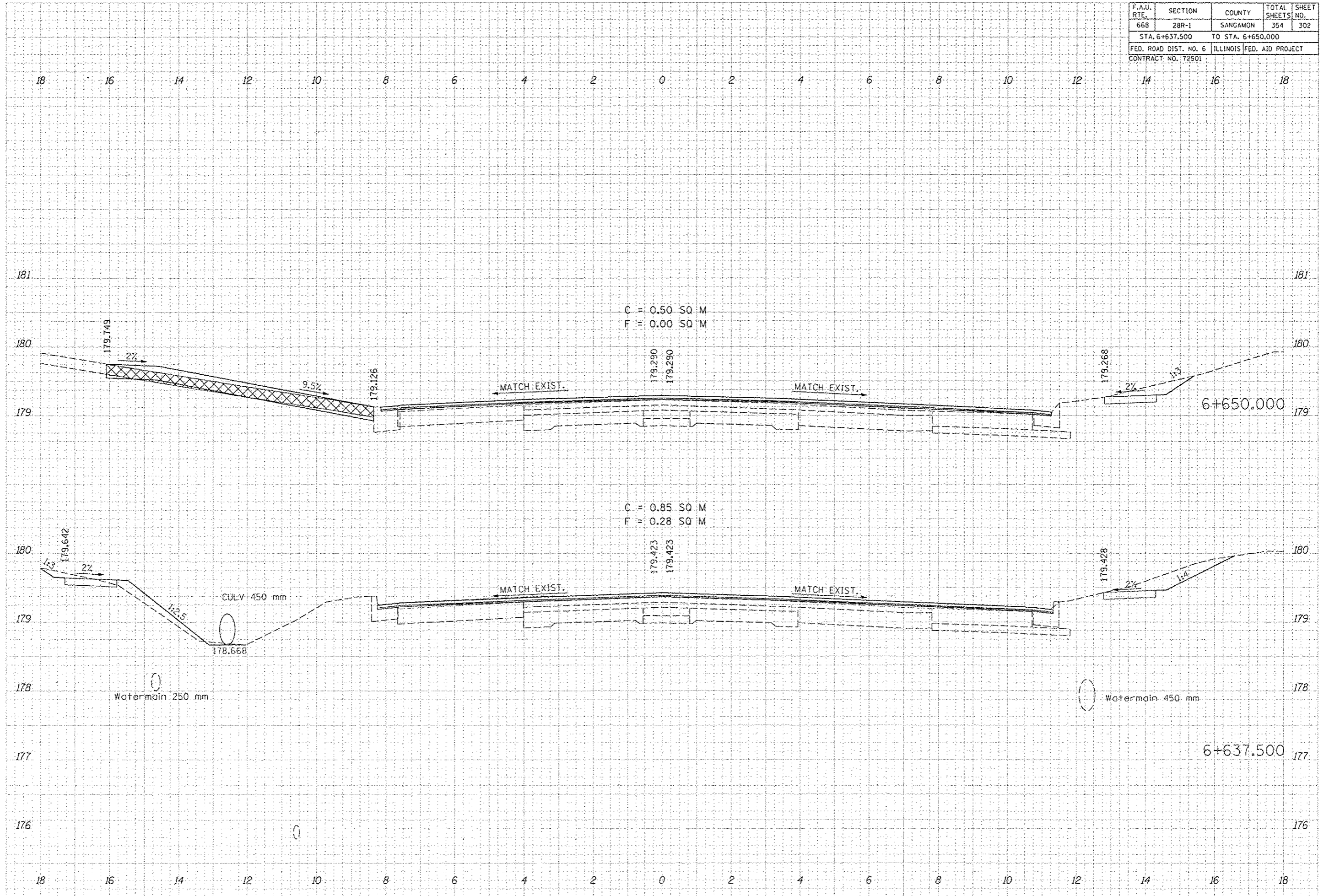

F.A.U. RTE.	SECTION	COUNTY	TOTAL SHEETS	SHEET NO.
668	28R-1	SANGAMON	354	303
STA. 6+651.542 TO STA. 6+675.000				
FED. ROAD DIST. NO. 6		ILLINOIS FED. AID PROJECT		
CONTRACT NO. 72501				

DATE	
BY	
DESIGNED	
SURVEY	
PLOTTED	
TEMPLATE	
NOTE BOOK	
AREAS CHECKED	
NO.	

DATE	
BY	
DESIGNED	
SURVEY	
PLOTTED	
TEMPLATE	
NOTE BOOK	
AREAS CHECKED	
NO.	

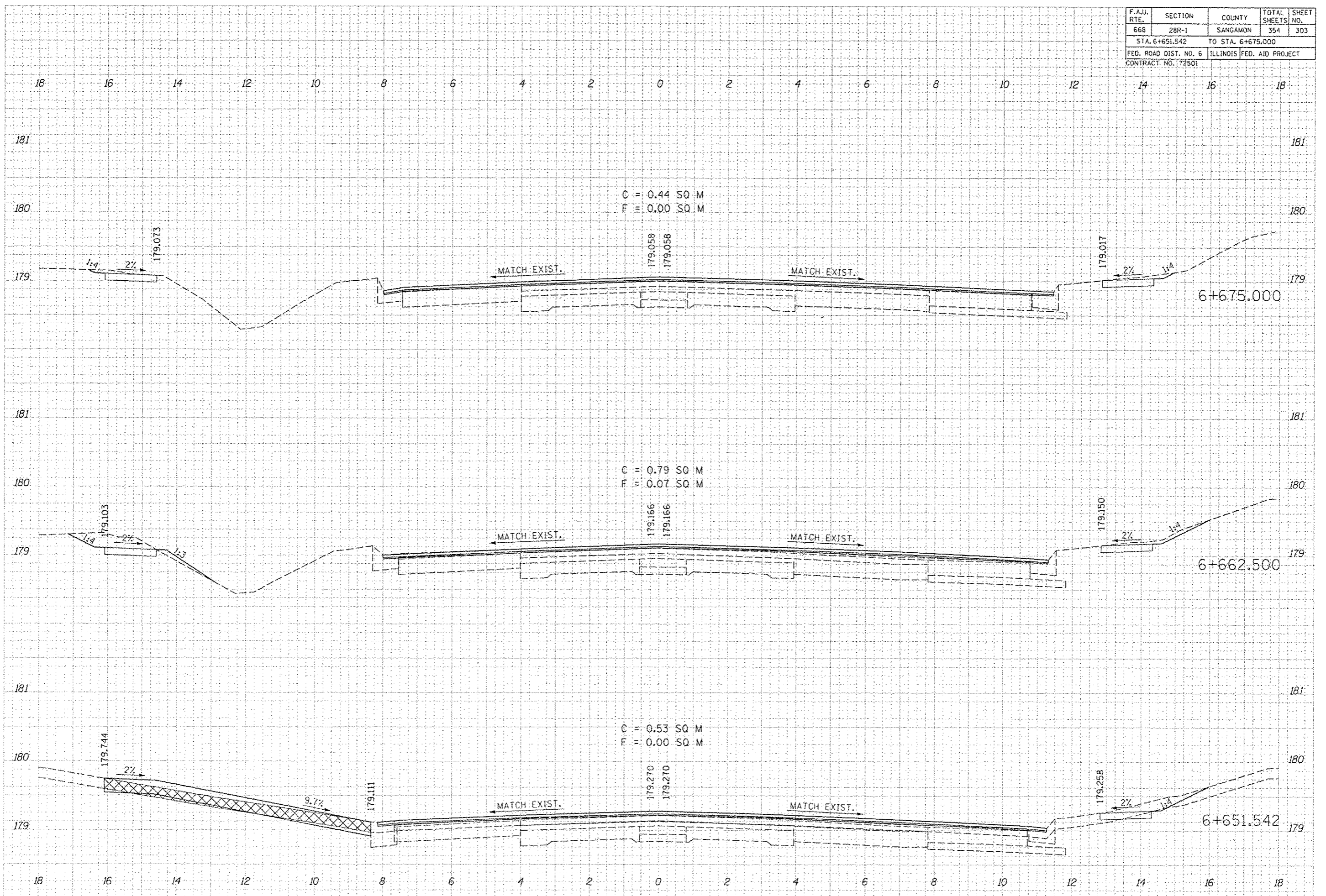

F.A.U. RTE.	SECTION	COUNTY	TOTAL SHEETS	SHEET NO.
668	28R-1	SANGAMON	354	304
STA. 6+687.500 TO STA. 6+712.500				
FED. ROAD DIST. NO. 6		ILLINOIS	FED. AID PROJECT	
CONTRACT NO. 72501				

DATE	BY

DATE	BY

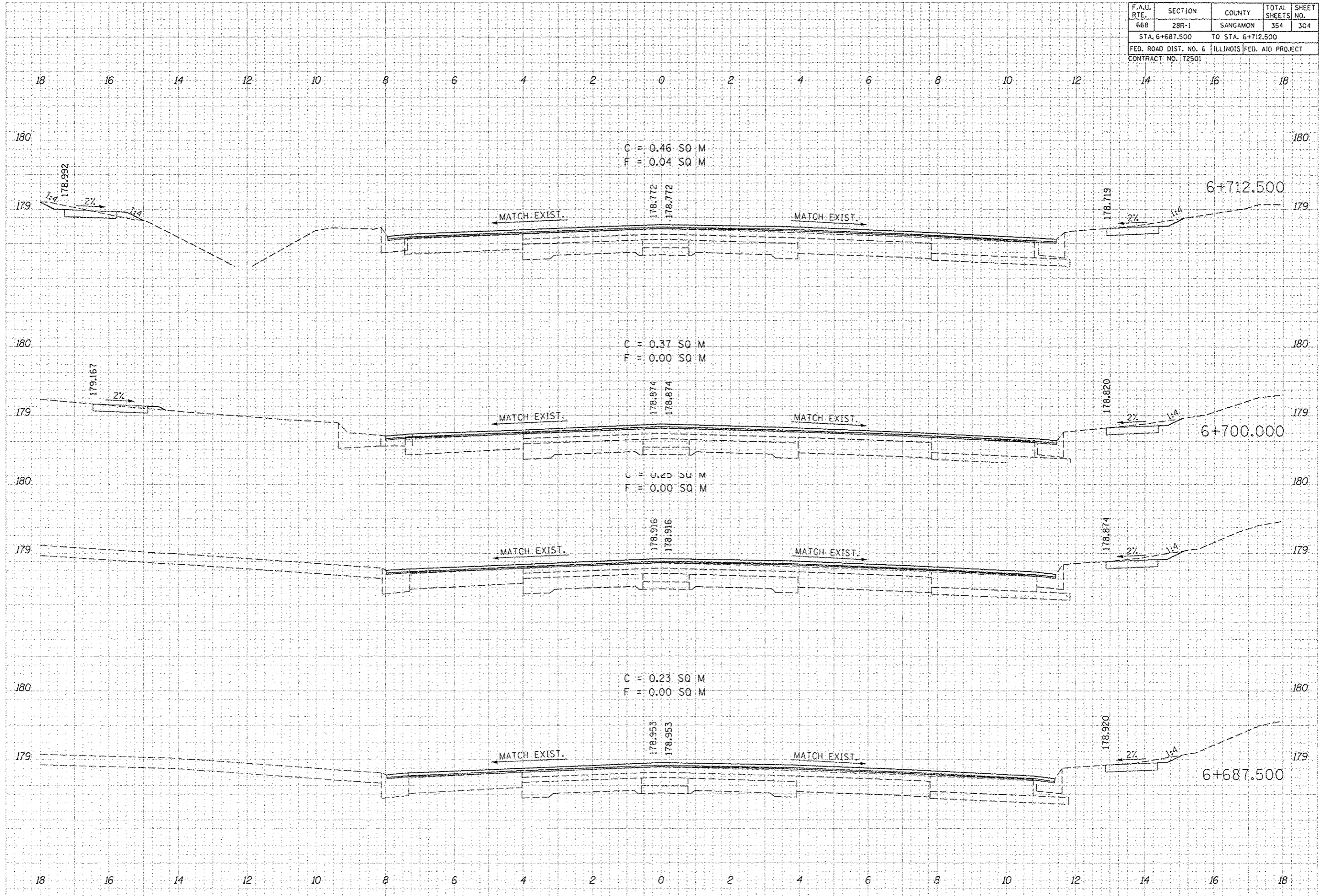

F.A.U. RTE.	SECTION	COUNTY	TOTAL SHEETS	SHEET NO.
668	28R-1	SANGAMON	354	305
STA. 6+725.000		TO STA. 6+750.000		
FED. ROAD DIST. NO. 6		ILLINOIS FED. AID PROJECT		
CONTRACT NO. 72501				

DATE	
BY	
DESIGNED	
PLOTTED	
TEMPLATE	
NOTE BOOK	
AREAS CHECKED	

DATE	
BY	
DESIGNED	
PLOTTED	
TEMPLATE	
NOTE BOOK	
AREAS CHECKED	

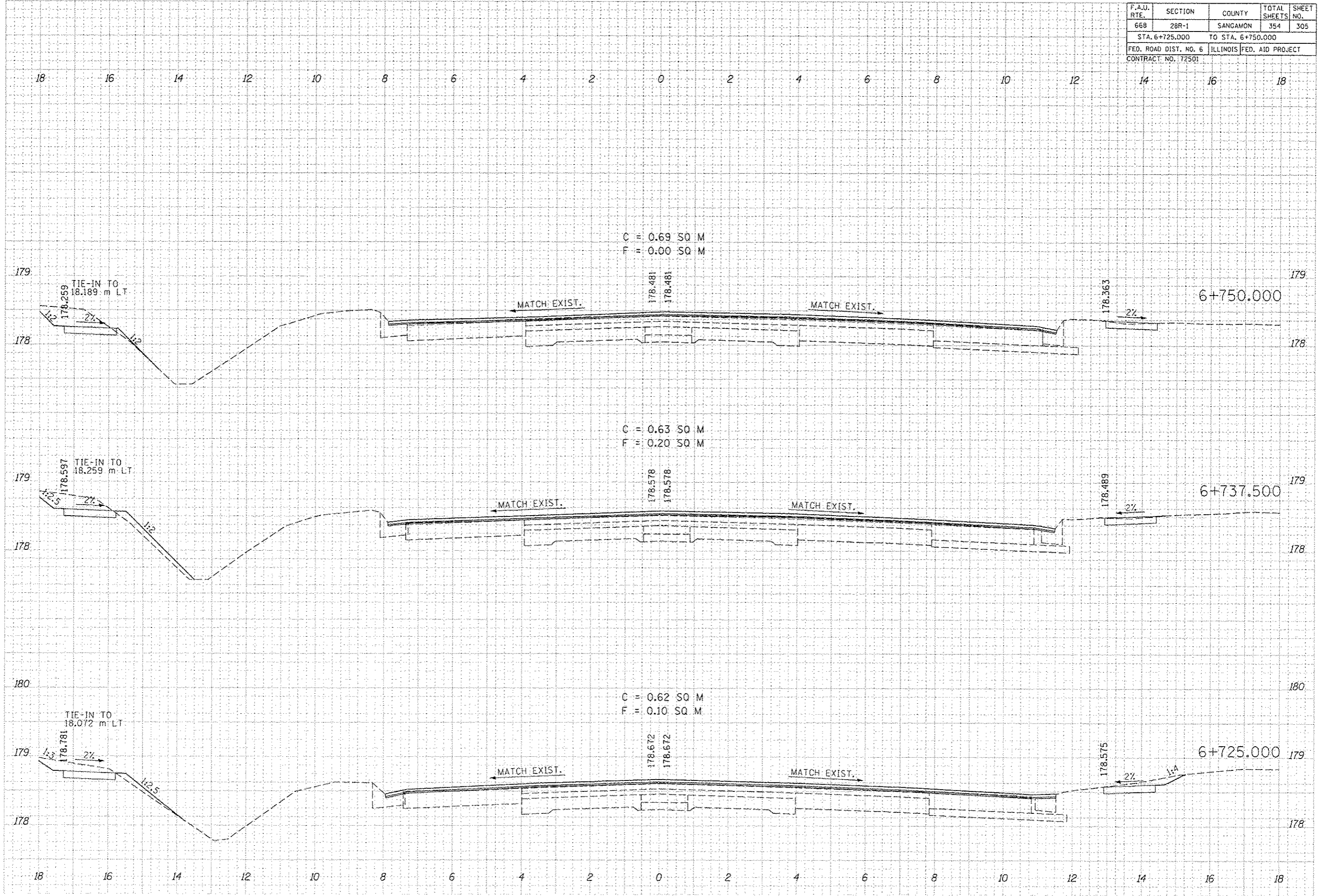

F.A.U. RTE.	SECTION	COUNTY	TOTAL SHEETS	SHEET NO.
66B	28R-1	SANGAMON	354	306
STA. 6+762.500		TO STA. 6+825.000		
FED. ROAD DIST. NO. 6		ILLINOIS	FED. AID PROJECT	
CONTRACT NO. 72501				

FINAL SURVEY	DATE
BY	
SURVEYED	
PLOTTED	
TEMPERATURE	
NOTE BOOK	
AREAS CHECKED	

ORIGINAL SURVEY	DATE
BY	
SURVEYED	
PLOTTED	
TEMPERATURE	
NOTE BOOK	
AREAS CHECKED	

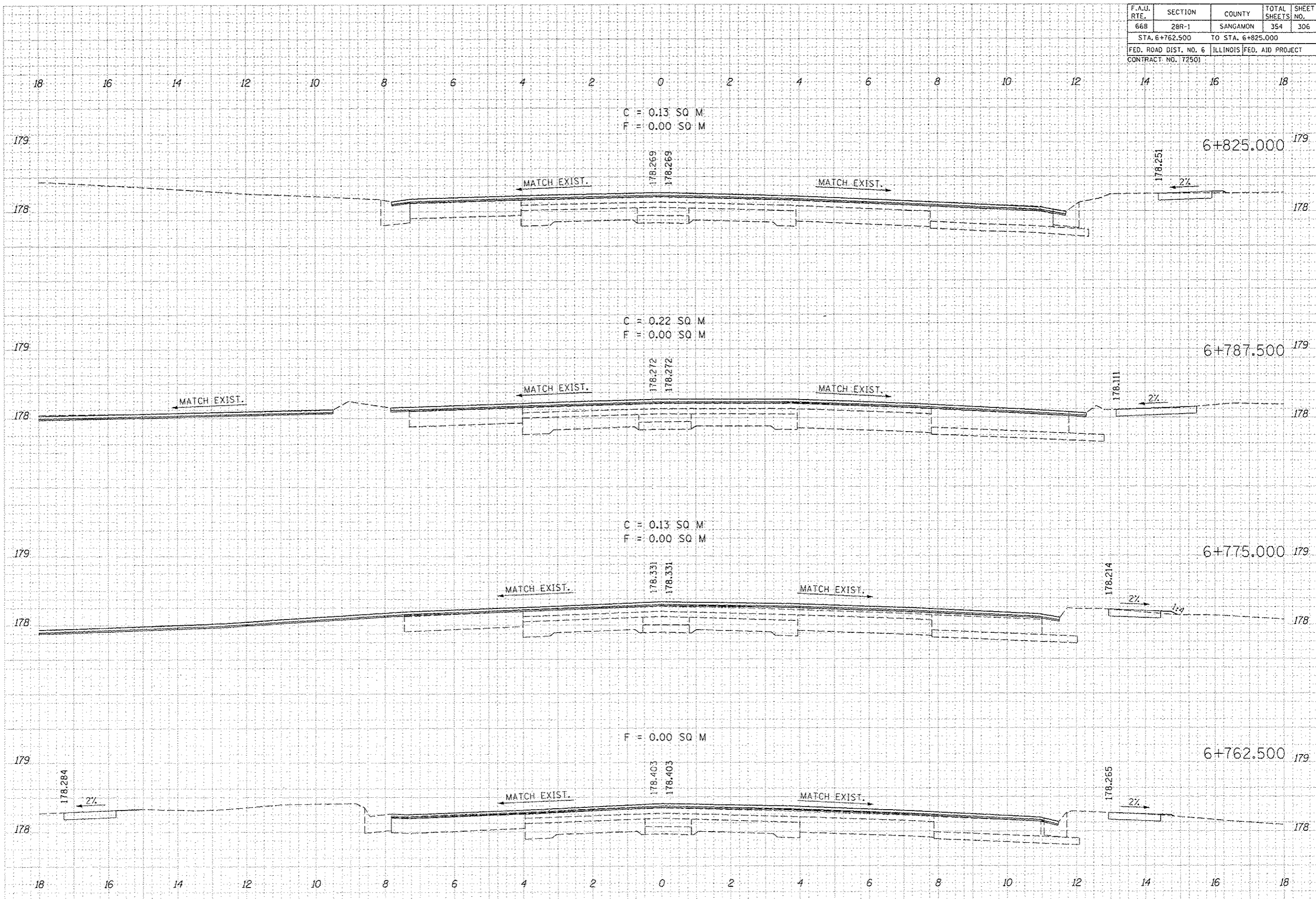

F.A.U. RTE.	SECTION	COUNTY	TOTAL SHEETS	SHEET NO.
668	28R-1	SANGAMON	354	307
STA. 6+837.500 TO STA. 6+850.000				
FED. ROAD DIST. NO. 6 ILLINOIS FED. AID PROJECT				
CONTRACT NO. 12501				

DATE	
BY	
CHECKED	
DESIGNED	
NOTED	
PLOTTED	
APPROVED	
DATE	
BY	
CHECKED	
DESIGNED	
NOTED	
PLOTTED	
APPROVED	

DATE	
BY	
CHECKED	
DESIGNED	
NOTED	
PLOTTED	
APPROVED	
DATE	
BY	
CHECKED	
DESIGNED	
NOTED	
PLOTTED	
APPROVED	

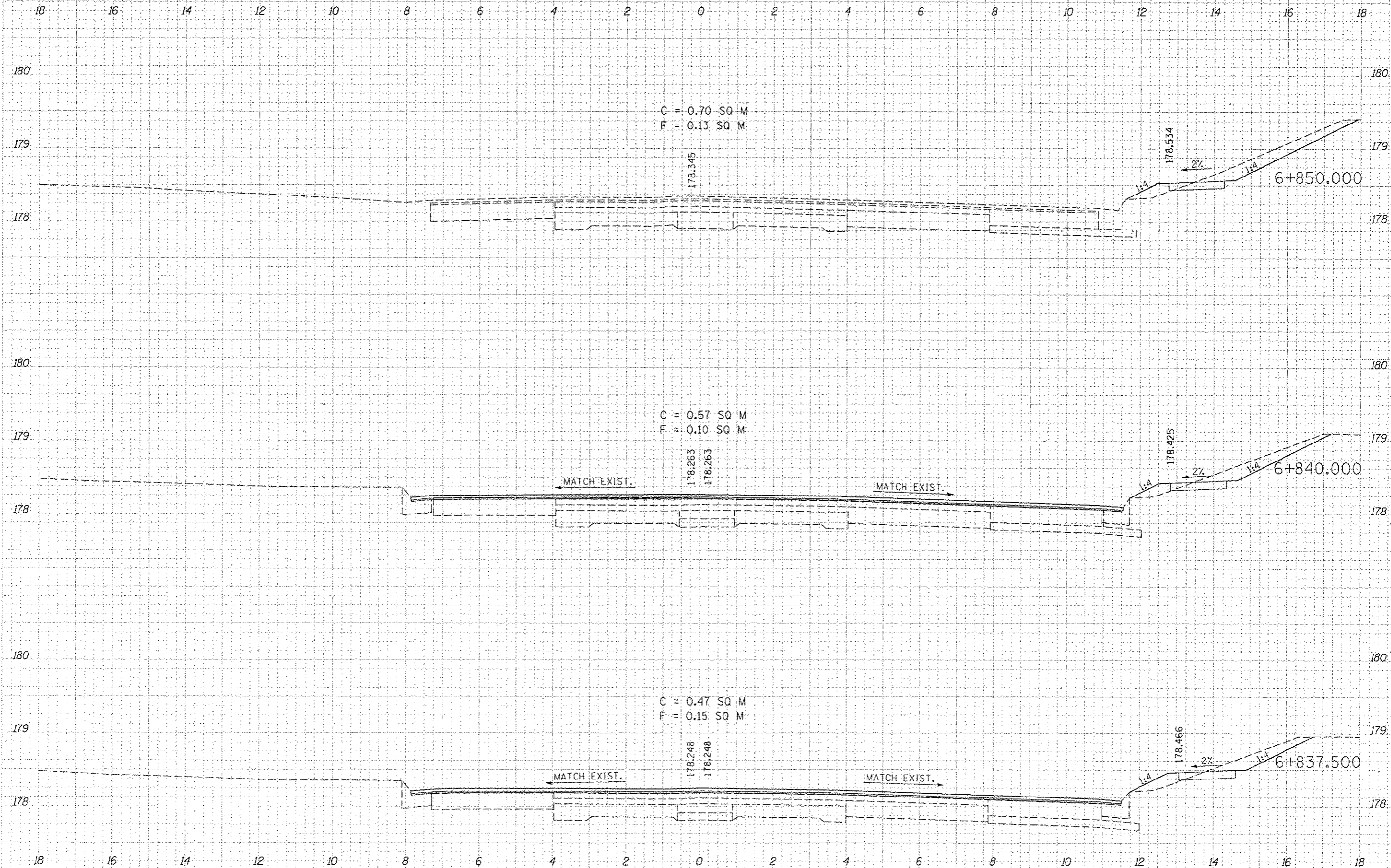

F.A.U. RTE.	SECTION	COUNTY	TOTAL SHEETS	SHEET NO.
668	28R-1	SANGAMON	354	308
STA. 6+862.500 TO STA. 6+887.500				
FED. ROAD DIST. NO. 6 ILLINOIS FED. AID PROJECT				
CONTRACT NO. 12501				

DATE	
BY	
DESIGNED	
DRAWN	
CHECKED	
APPROVED	
DATE	
BY	
DESIGNED	
DRAWN	
CHECKED	
APPROVED	

DATE	
BY	
DESIGNED	
DRAWN	
CHECKED	
APPROVED	
DATE	
BY	
DESIGNED	
DRAWN	
CHECKED	
APPROVED	

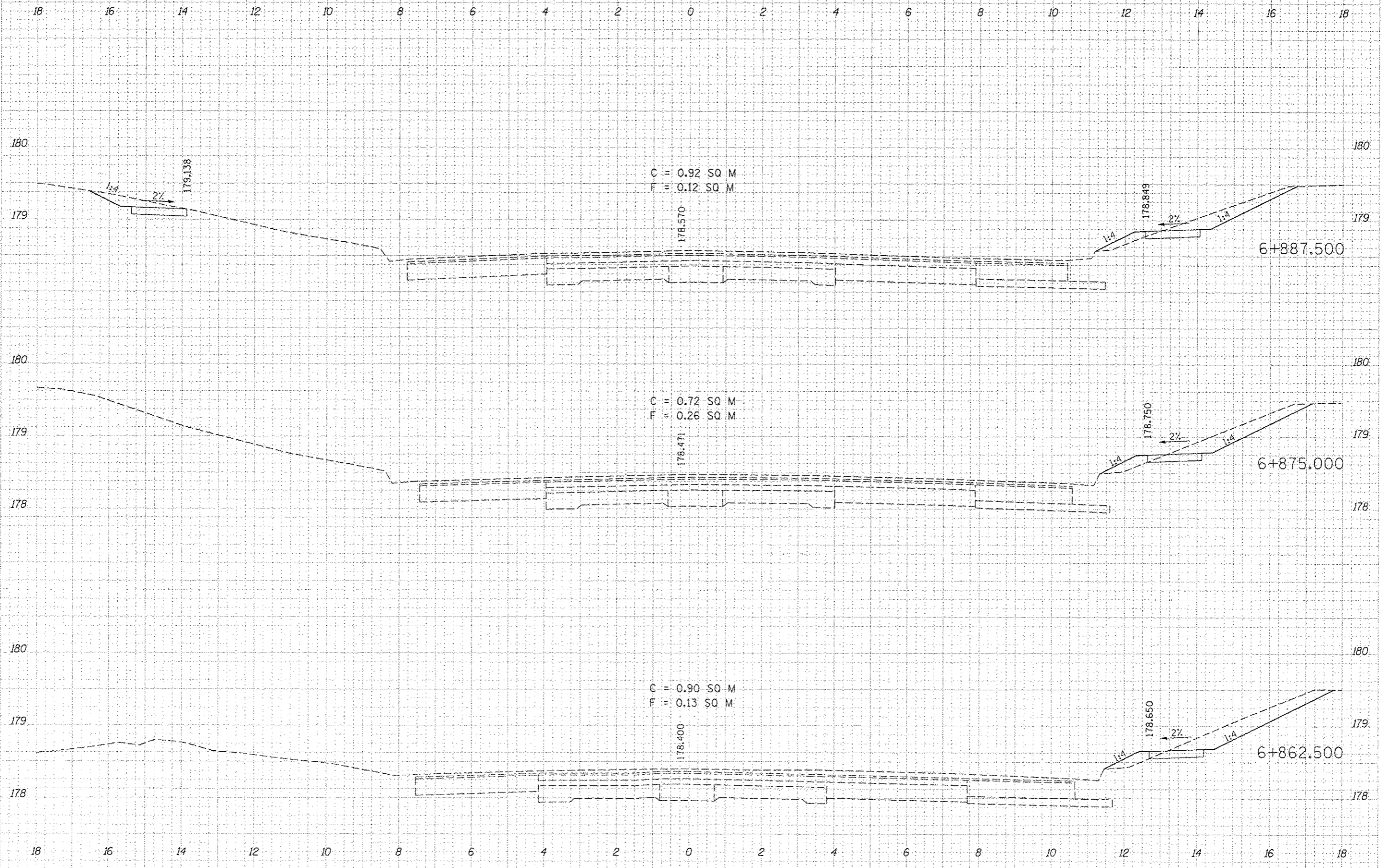

F.A.U. RTE.	SECTION	COUNTY	TOTAL SHEETS	SHEET NO.
668	28R-1	SANGAMON	354	310
STA. 6+925.000 TO STA. 6+937.500				
FED. ROAD DIST. NO. 6 ILLINOIS FED. AID PROJECT				
CONTRACT NO. 172501				

DATE	
BY	
FINISHED SURVEY	
TEMPLATE	
NOTE BOOK	
AREAS CHECKED	
NO.	

DATE	
BY	
ORIGINAL SURVEY	
TEMPLATE	
NOTE BOOK	
AREAS CHECKED	
NO.	

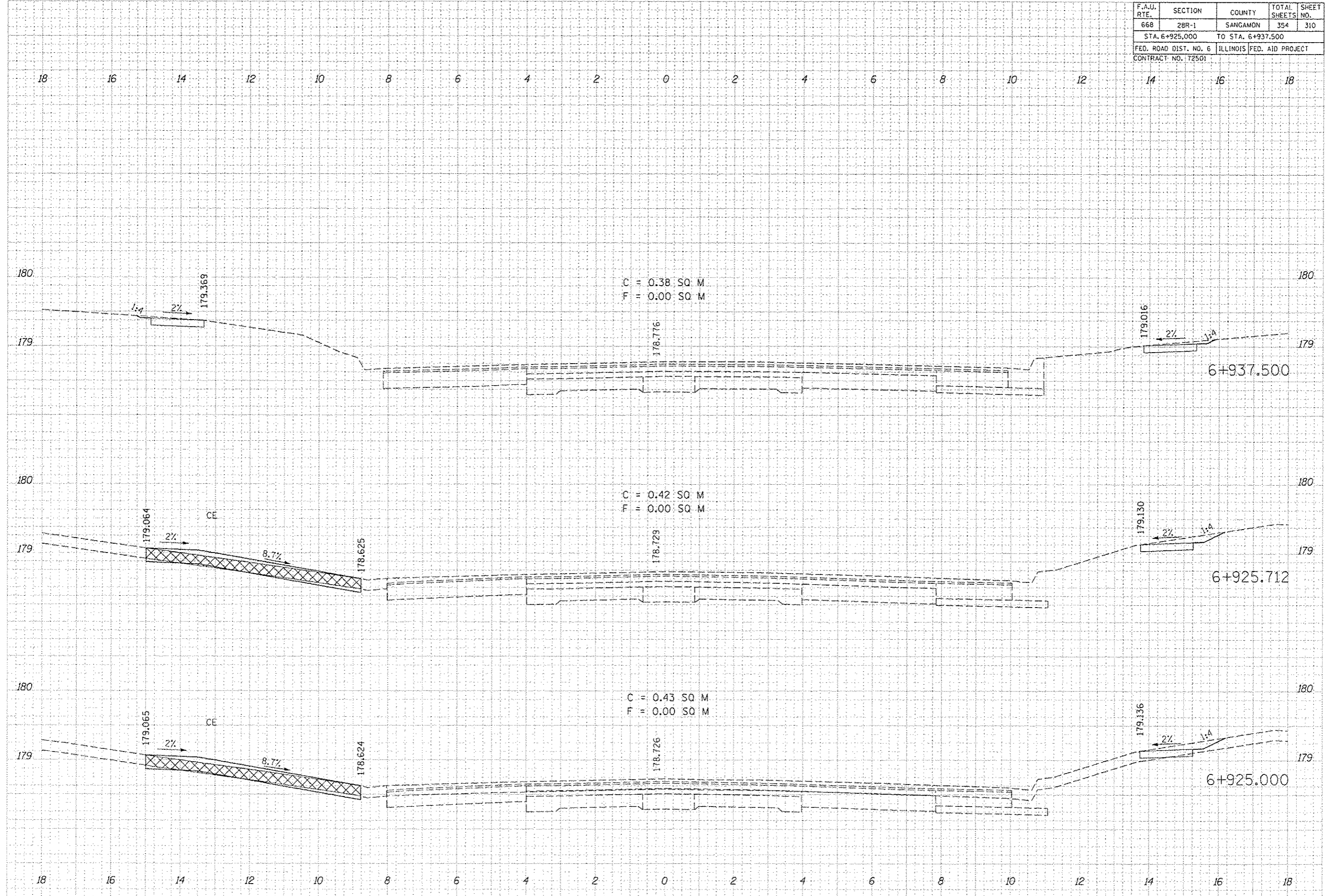

F.A.U. RTE.	SECTION	COUNTY	TOTAL SHEETS	SHEET NO.
668	28R-1	SANGAMON	354	312
STA. 6+967.000		TO STA. 6+987.500		
FED. ROAD DIST. NO. 6		ILLINOIS FED. AID PROJECT		
CONTRACT NO. 72501				

DATE	BY

NO.	AREAS CHECKED

DATE	BY

NO.	AREAS CHECKED

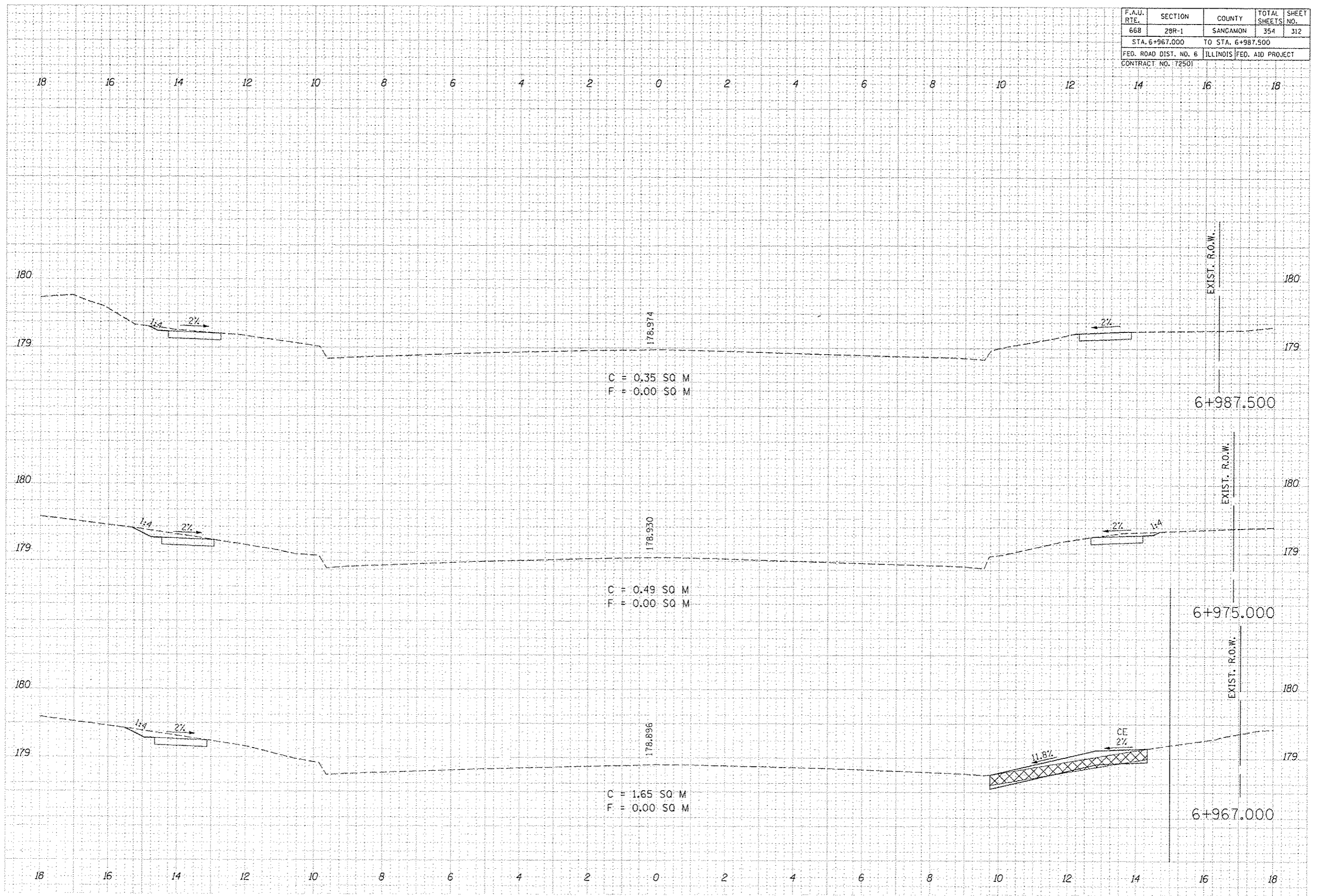

F.A.U. RTE.	SECTION	COUNTY	TOTAL SHEETS	SHEET NO.
668	28R-1	SANGAMON	354	315
STA. +944,000		TO STA. +948,800		
FED. ROAD DIST. NO. 6		ILLINOIS	FED. AID PROJECT	
CONTRACT NO. 72501				

DATE	
BY	
CHECKED	
DESIGNED	
PLOTTED	
TEMPLATE	
AREAS	
ADJUSTED	
NO.	

DATE	
BY	
CHECKED	
DESIGNED	
PLOTTED	
TEMPLATE	
AREAS	
ADJUSTED	
NO.	

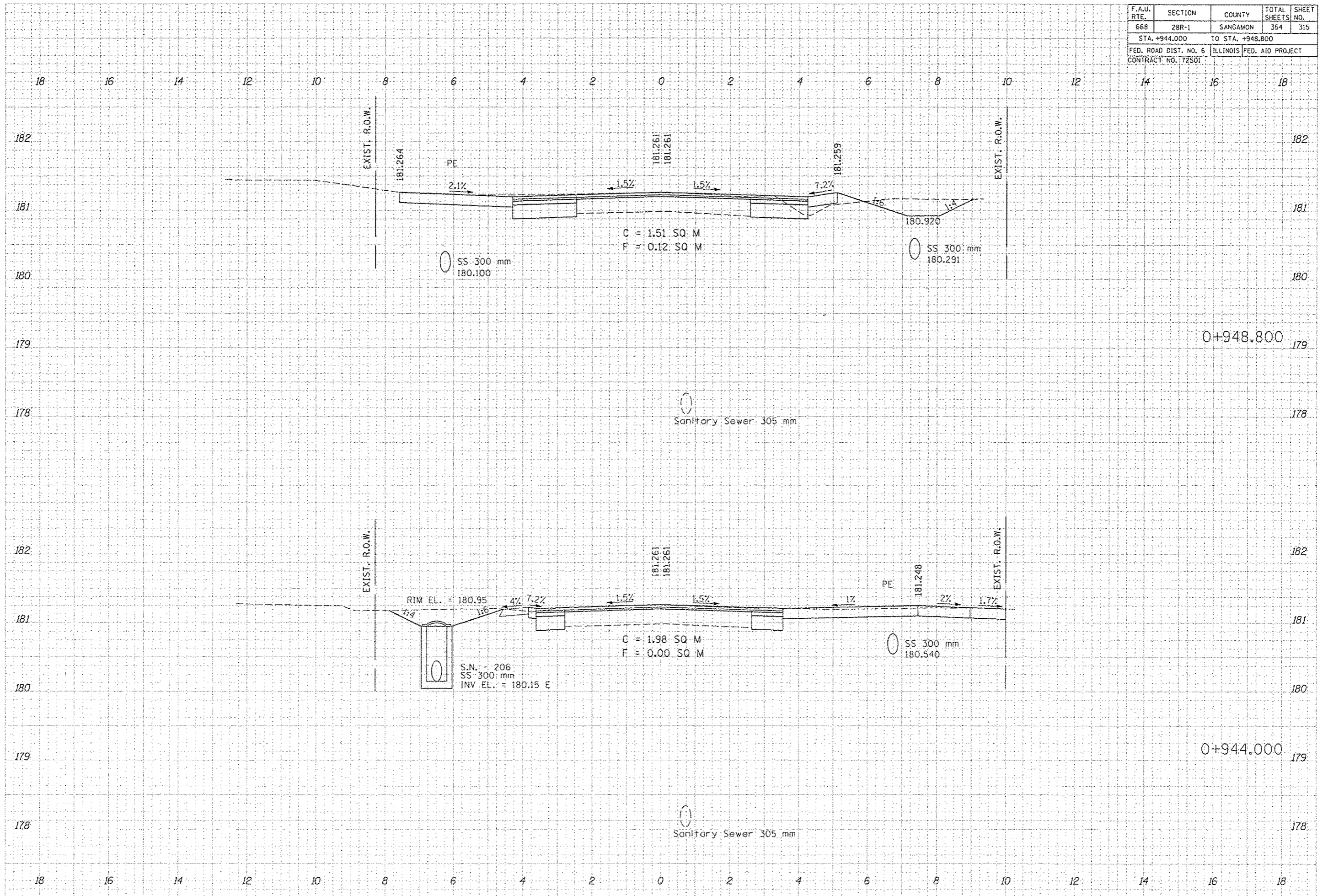

F.A.U. RTE.	SECTION	COUNTY	TOTAL SHEETS	SHEET NO.
668	28R-1	SANGAMON	354	316
STA. +955.000		TO STA. +964.600		
FED. ROAD DIST. NO. 6		ILLINOIS FED. AID PROJECT		
CONTRACT NO. 172501				

DATE	
BY	
FINAL SURVEY	
SURVEYED	
PLOTTED	
TEMP. DATE	
NOTE BOOK	
AREAS CHECKED	
NO.	

DATE	
BY	
EXISTS SURVEY	
SURVEYED	
PLOTTED	
TEMP. DATE	
NOTE BOOK	
AREAS CHECKED	
NO.	

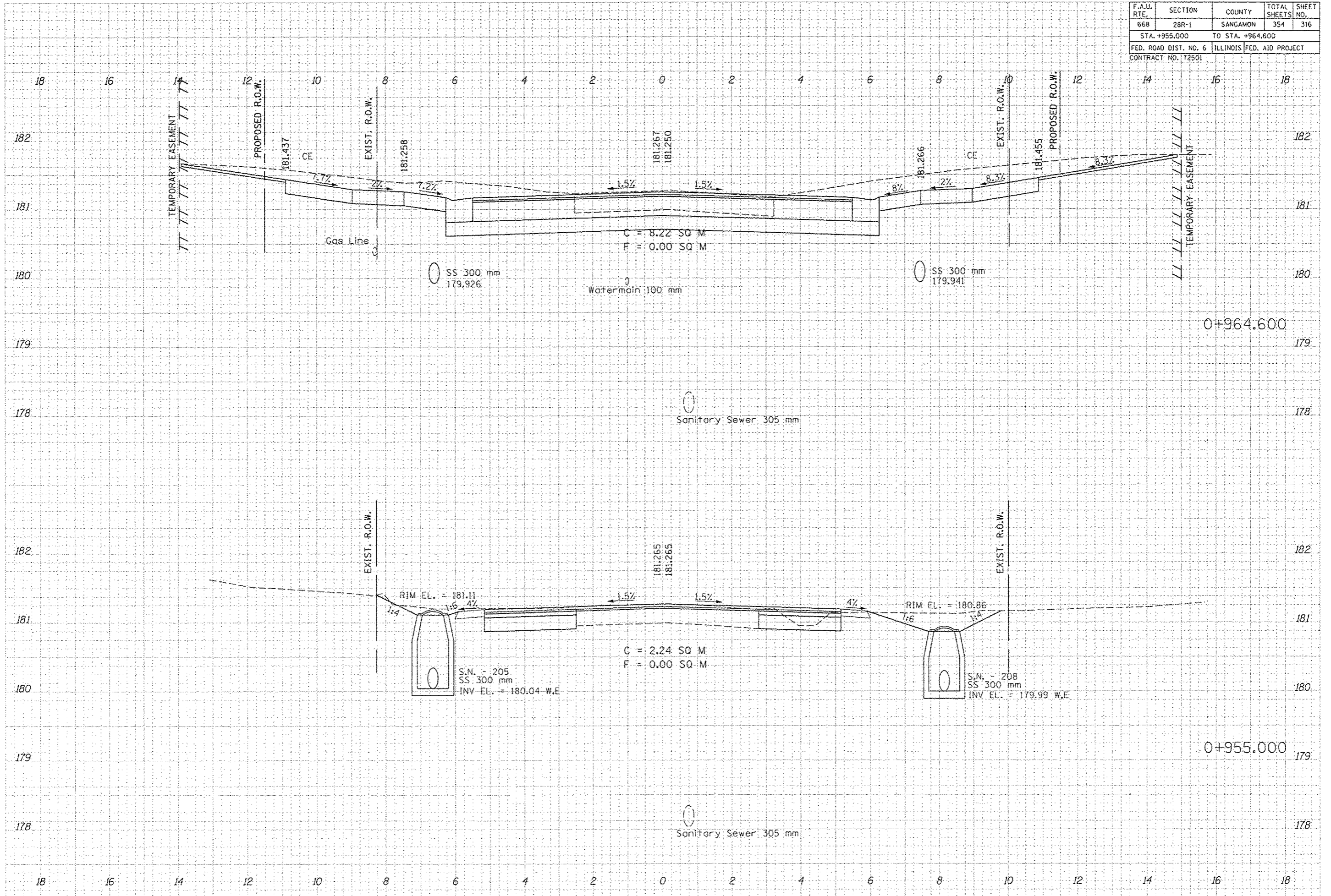

F.A.U. RTE.	SECTION	COUNTY	TOTAL SHEETS	SHEET NO.
668	28R-1	SANGAMON	354	317
STA. +971.750		TO STA. +975.000		
FED. ROAD DIST. NO. 6		ILLINOIS	FED. AID PROJECT	
CONTRACT NO. 12501				

DATE	
BY	
DESIGNED	
PLOTTED	
TEMPLATE	
AREAS	
CHECKED	
FINAL	
NOTE BOOK	
NO.	

DATE	
BY	
DESIGNED	
PLOTTED	
TEMPLATE	
AREAS	
CHECKED	
FINAL	
NOTE BOOK	
NO.	

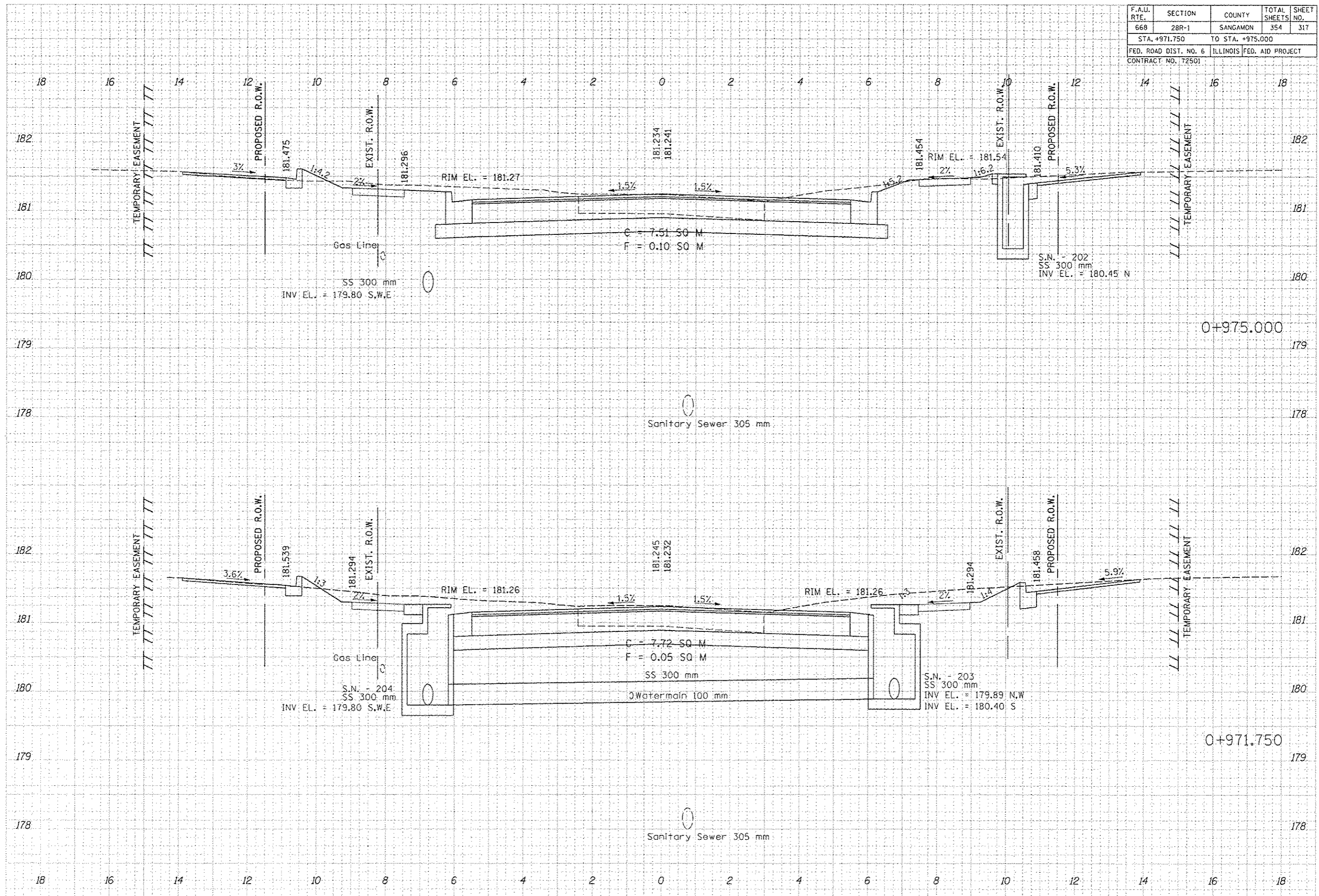

F.A.U. RTE.	SECTION	COUNTY	TOTAL SHEETS	SHEET NO.
66B	28R-1	SANGAMON	354	318
STA. +980.000 TO STA. +980.000				
FED. ROAD DIST. NO. 6 ILLINOIS			FED. AID PROJECT	
CONTRACT NO. 72501				

FINAL SUBMITTAL	DATE	BY	
		DESIGNED	CHECKED
		PLOTTED	DATE
NOTE BOOK NO.			
AREAS CHECKED			

DESIGNED	DATE	BY	
		DESIGNED	CHECKED
		PLOTTED	DATE
NOTE BOOK NO.			
AREAS CHECKED			

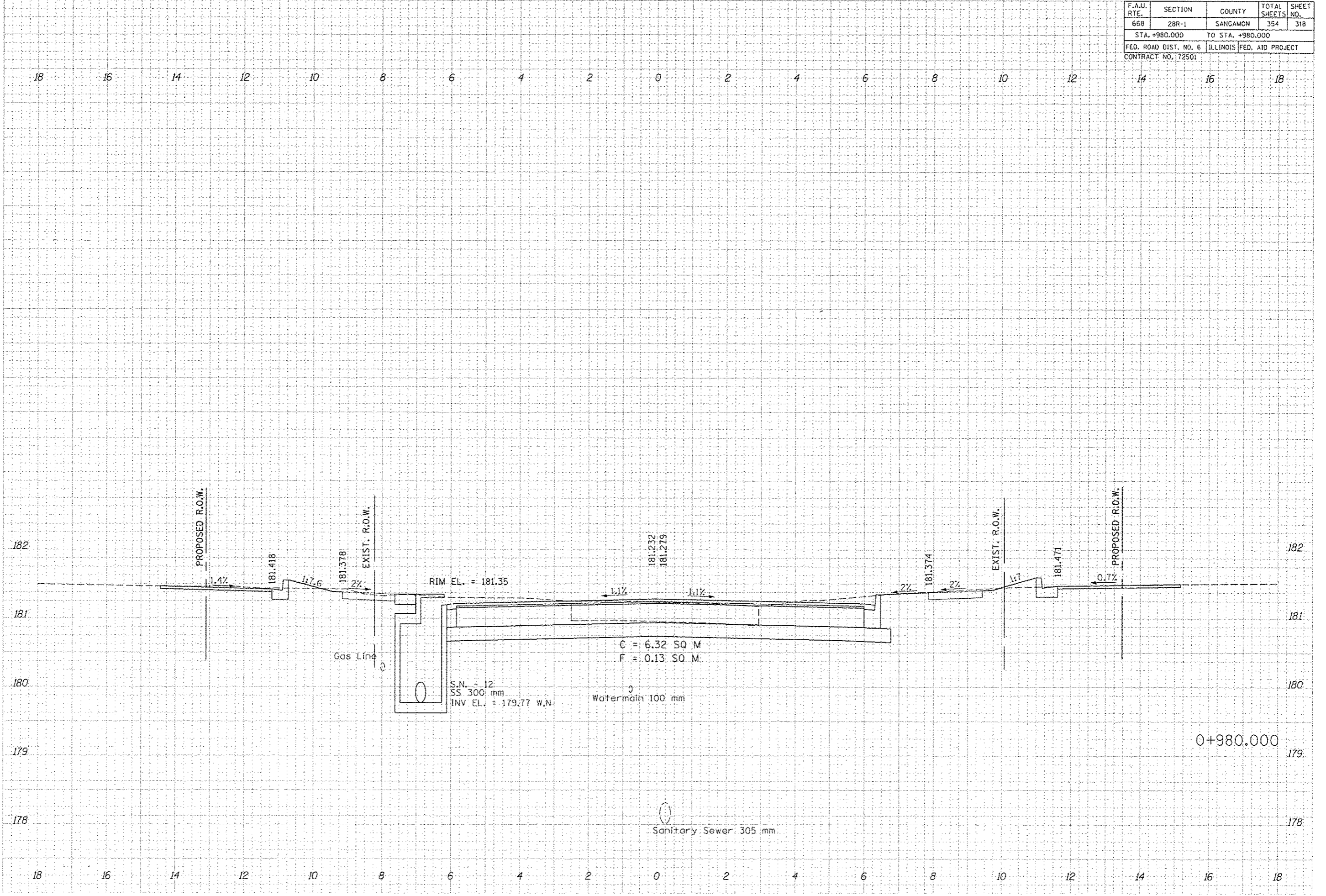

F.A.U. RTE.	SECTION	COUNTY	TOTAL SHEETS	SHEET NO.
66B	28R-1	SANGAMON	354	319
STA. 1+020,000 TO STA. 1+022,539				
FED. ROAD DIST. NO. 6		ILLINOIS		FED. AID PROJECT
CONTRACT NO. 12501				

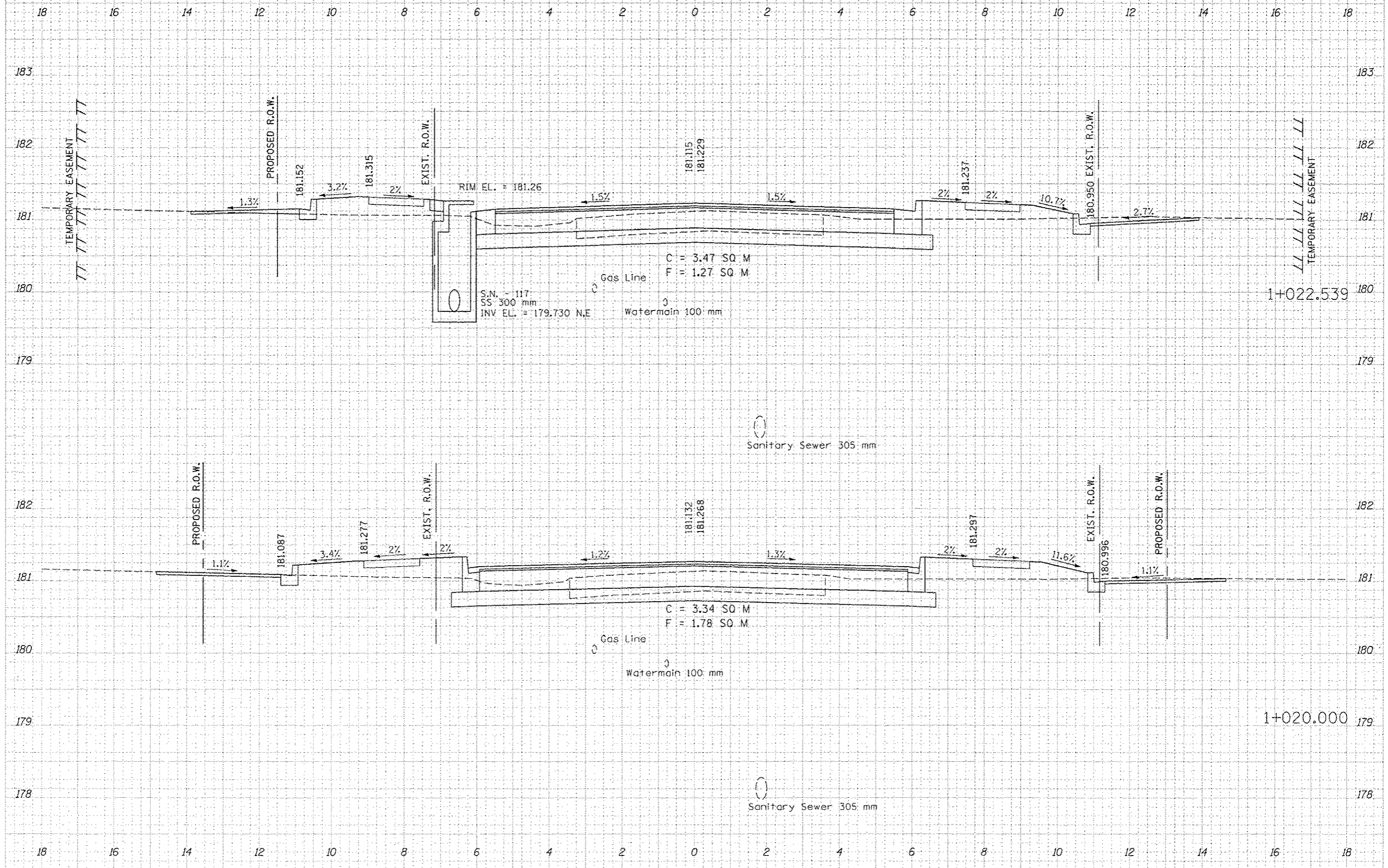

FINAL	DATE
REVISION	BY
DATE	
NO.	

ORIGINAL	DATE
REVISION	BY
DATE	
NO.	

F.A.J. RTE.	SECTION	COUNTY	TOTAL SHEETS	SHEET NO.
668	28R-1	SANGAMON	354	320
STA. 1+025.000 TO STA. 1+038.700				
FED. ROAD DIST. NO. 6 ILLINOIS FED. AID PROJECT				
CONTRACT NO. 72501				

NO.	DATE	BY	REVISION

NO.	DATE	BY	REVISION

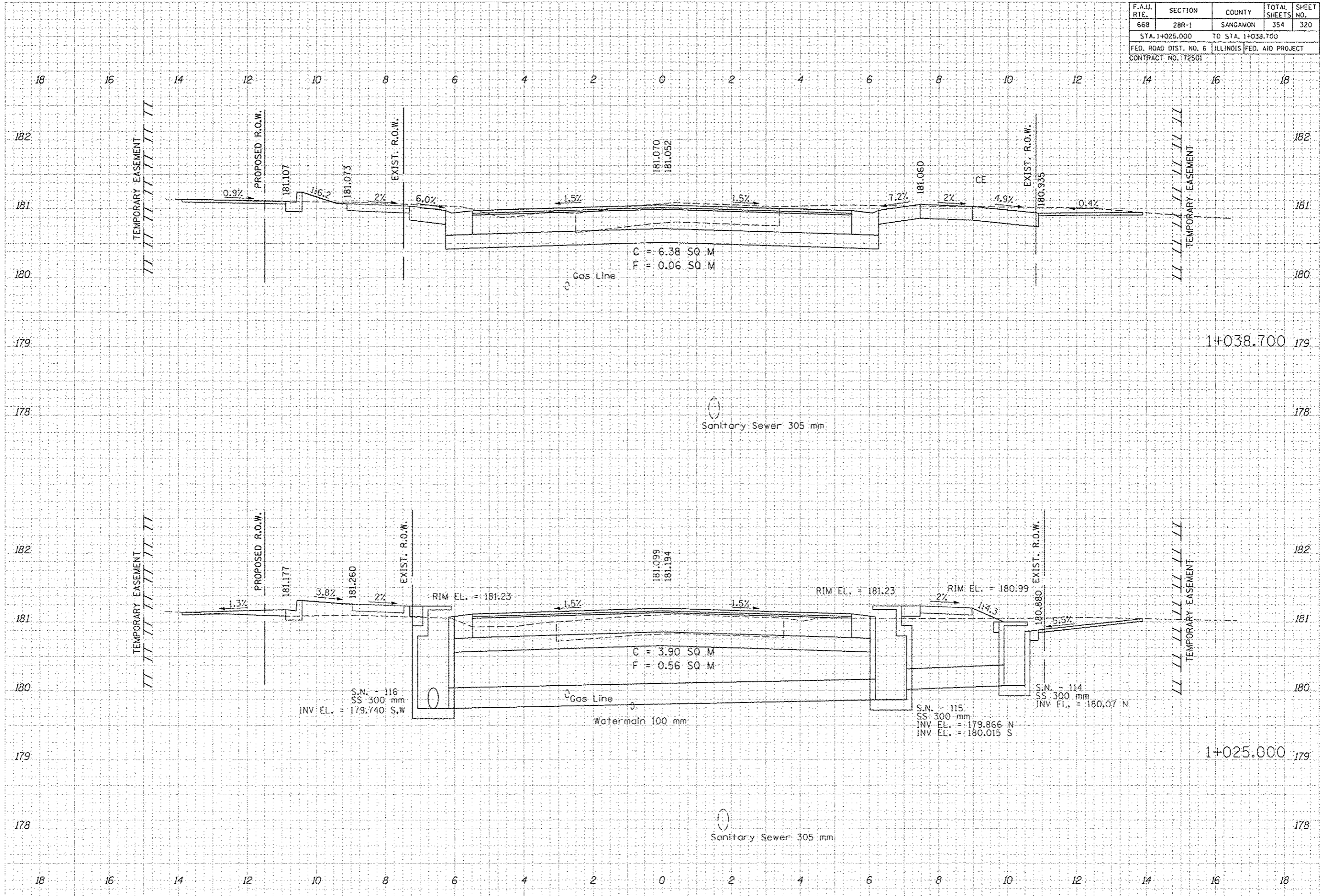

F.A.U. RTE.	SECTION	COUNTY	TOTAL SHEETS	SHEET NO.
668	28R-1	SANGAMON	354	321
STA. 1+045.700 TO STA. 1+050.000				
FED. ROAD DIST. NO. 6 ILLINOIS FED. AID PROJECT				
CONTRACT NO. 12501				

DATE	
BY	
SCALE	
REVISION	
NO.	
DATE	
BY	
SCALE	
REVISION	
NO.	

DATE	
BY	
SCALE	
REVISION	
NO.	
DATE	
BY	
SCALE	
REVISION	
NO.	

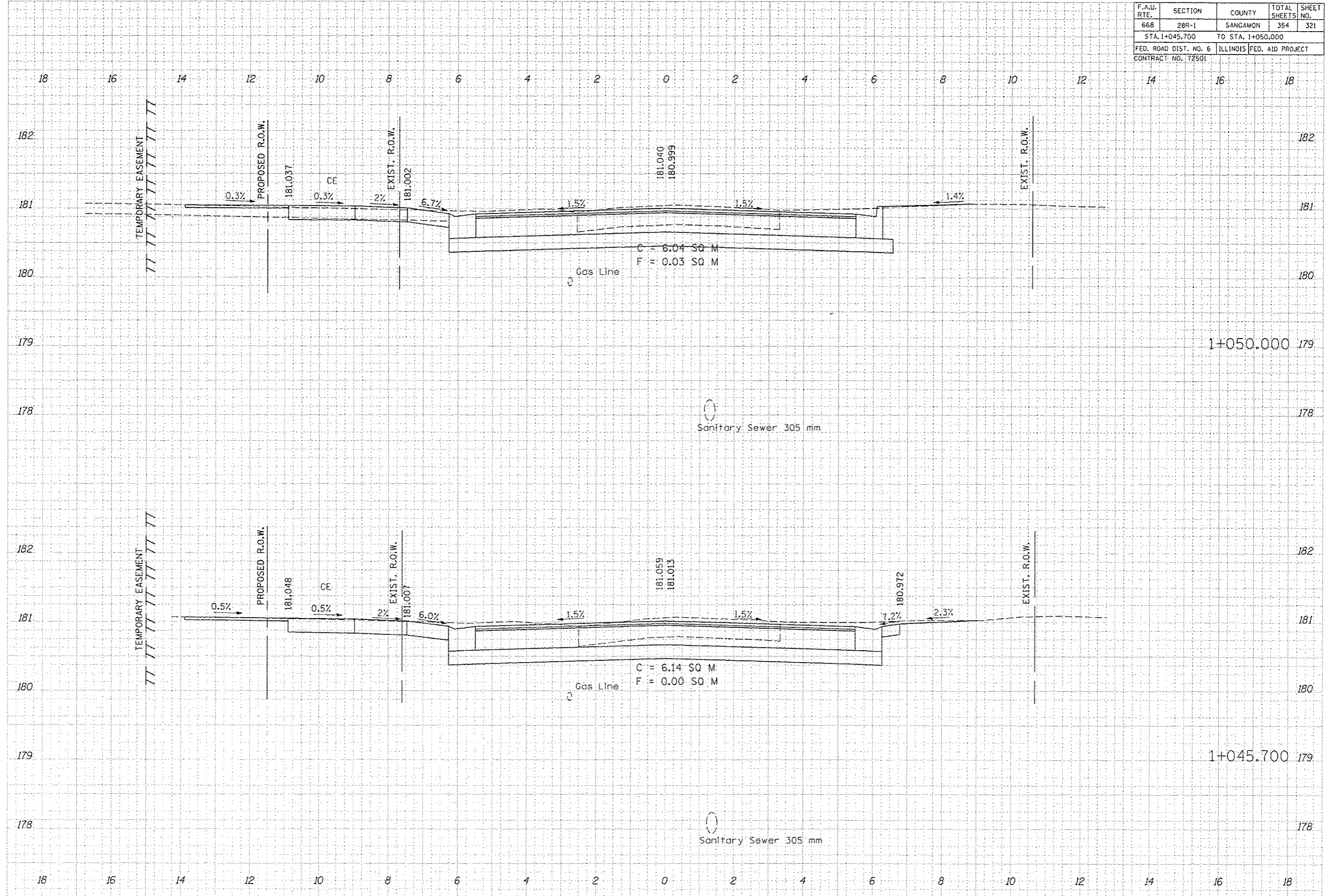

F.A.U. RTE.	SECTION	COUNTY	TOTAL SHEETS	SHEET NO.
668	28R-1	SANGAMON	354	322
STA. 1+062.500		TO STA. 1+076.090		
FED. ROAD DIST. NO. 6		ILLINOIS FED. AID PROJECT		
CONTRACT NO. 172501				

DATE	
BY	
NO.	
AREAS CHECKED	
TEMPLATE	
PLOTTED	
SUPERSED	
NO.	
NOTE BOOK	
NO.	
NO.	
NO.	
NO.	

DATE	
BY	
NO.	
AREAS CHECKED	
TEMPLATE	
PLOTTED	
SUPERSED	
NO.	
NOTE BOOK	
NO.	
NO.	
NO.	

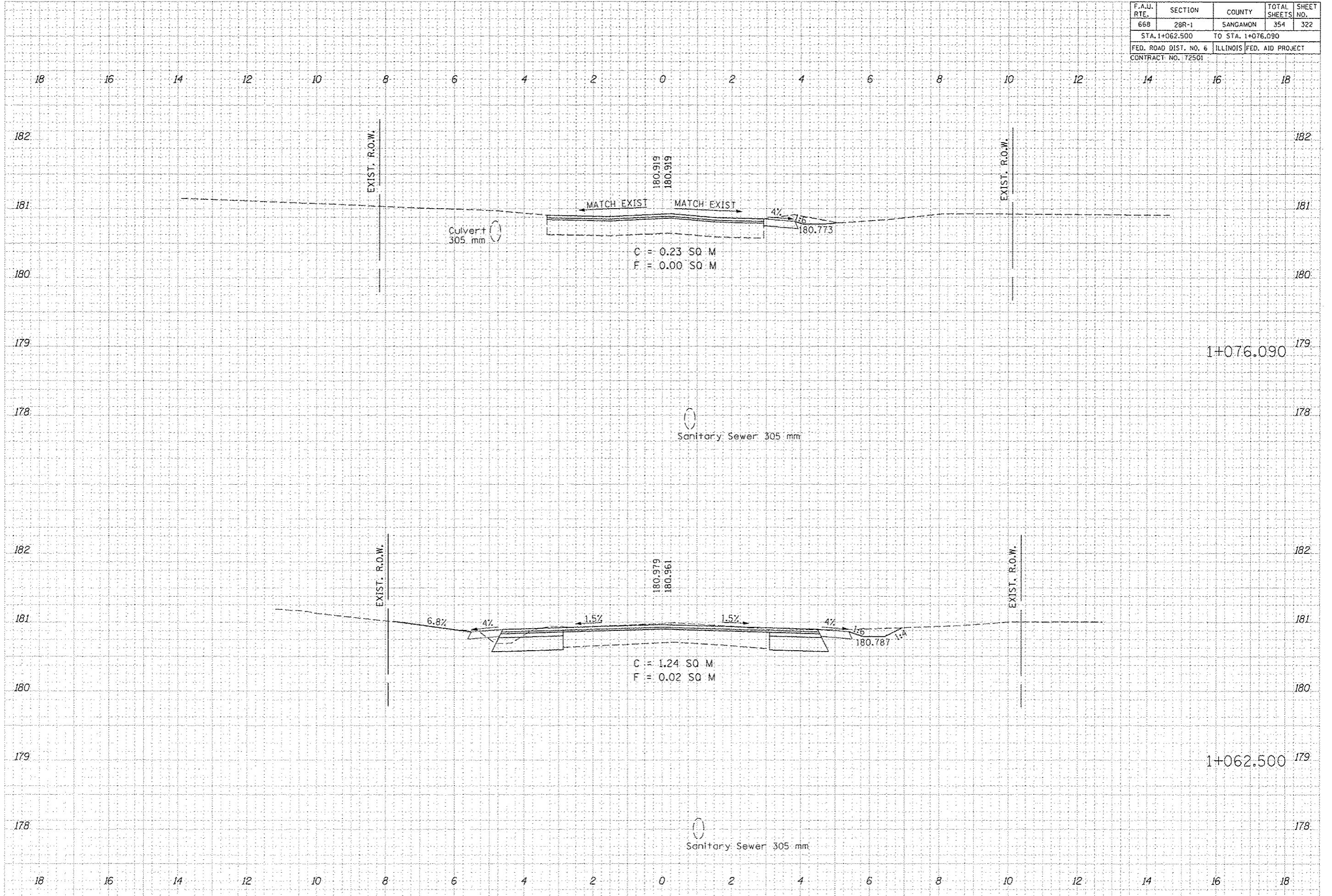

F.A.U. RTE.	SECTION	COUNTY	TOTAL SHEETS	SHEET NO.
668	28R-1	SANGAMON	354	323
STA. 1+081.090		TO STA. 1+081.090		
FED. ROAD DIST. NO. 6		ILLINOIS FED. AID PROJECT		
CONTRACT NO. 172501				

FINAL SURVEY NOTE BOOK NO.	DESIGNED	DATE
	PLOTTED	
	TEMPLATE	
	AREAS	
	CHECKED	

ORIGINAL SURVEY NOTE BOOK NO.	DESIGNED	DATE
	PLOTTED	
	TEMPLATE	
	AREAS	
	CHECKED	

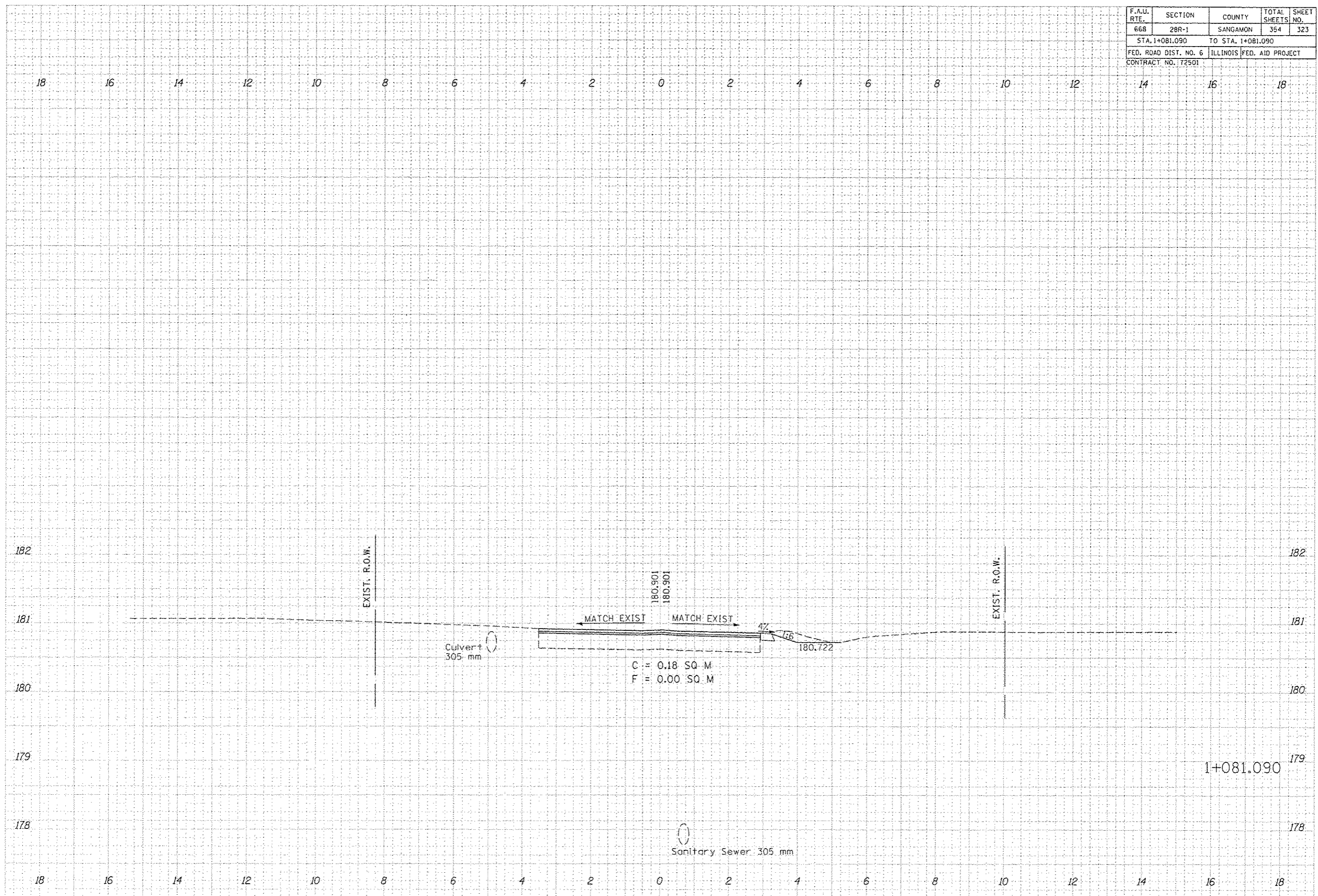

F.A.U. RTE.	SECTION	COUNTY	TOTAL SHEETS	SHEET NO.
668	28R-1	SANGAMON	354	324
STA. +919.419 TO STA. +937.500				
FED. ROAD DIST. NO. 6 ILLINOIS FED. AID PROJECT				
CONTRACT NO. 72501				

DATE	
BY	
NO.	
FINISHED SURVEY	
NOTED SURVEY	
TEMPLATE	
AREAS	
AREAS CHECKED	

DATE	
BY	
NO.	
ORIGINAL SURVEY	
NOTED SURVEY	
TEMPLATE	
AREAS	
AREAS CHECKED	

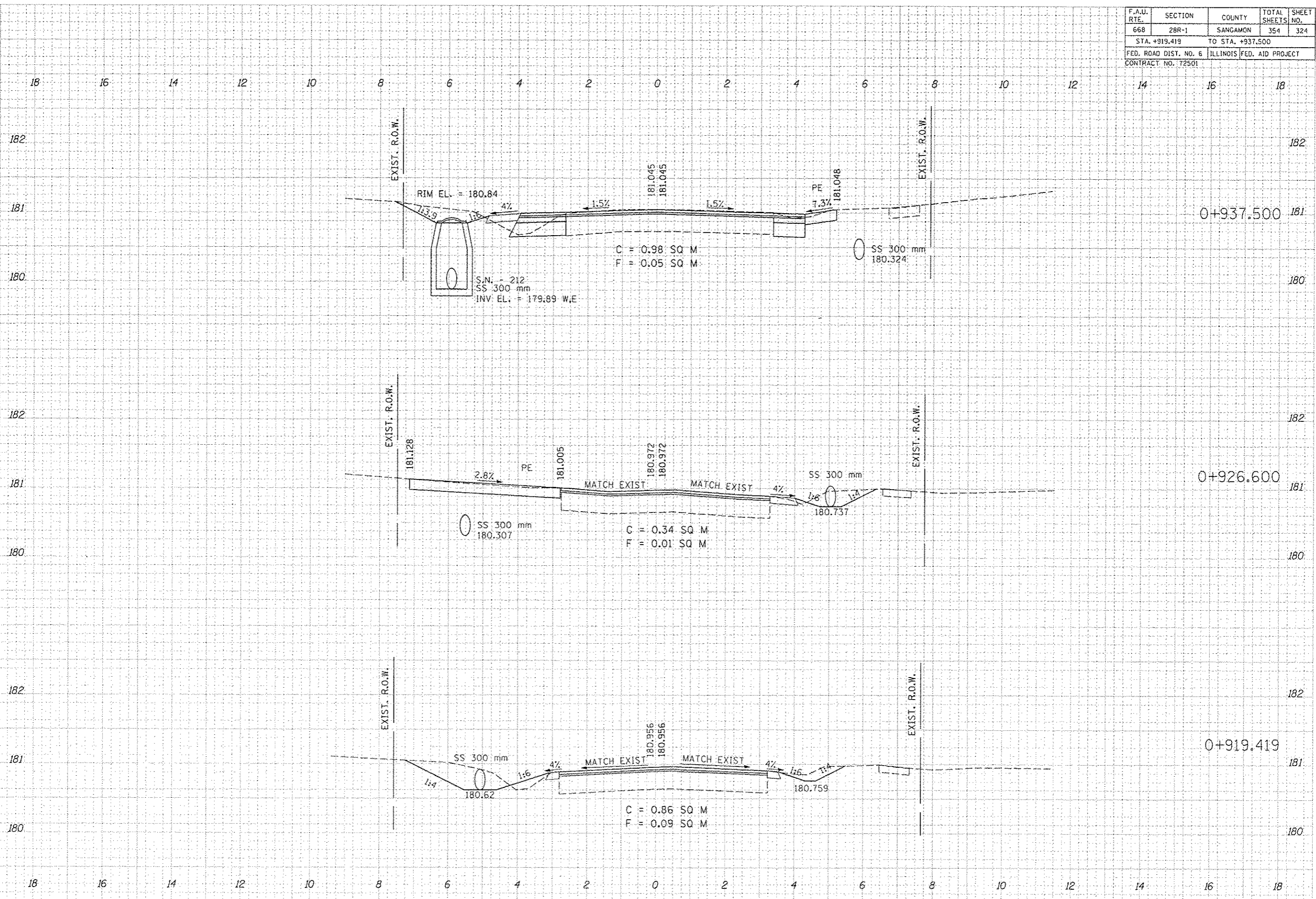

F.A.U. RTE.	SECTION	COUNTY	TOTAL SHEETS	SHEET NO.
668	28R-1	SANGAMON	354	325
STA. +941.800		TO STA. +950.000		
FED. ROAD DIST. NO. 6		ILLINOIS FED. AID PROJECT		
CONTRACT NO. 72501				

BY	DATE

BY	DATE

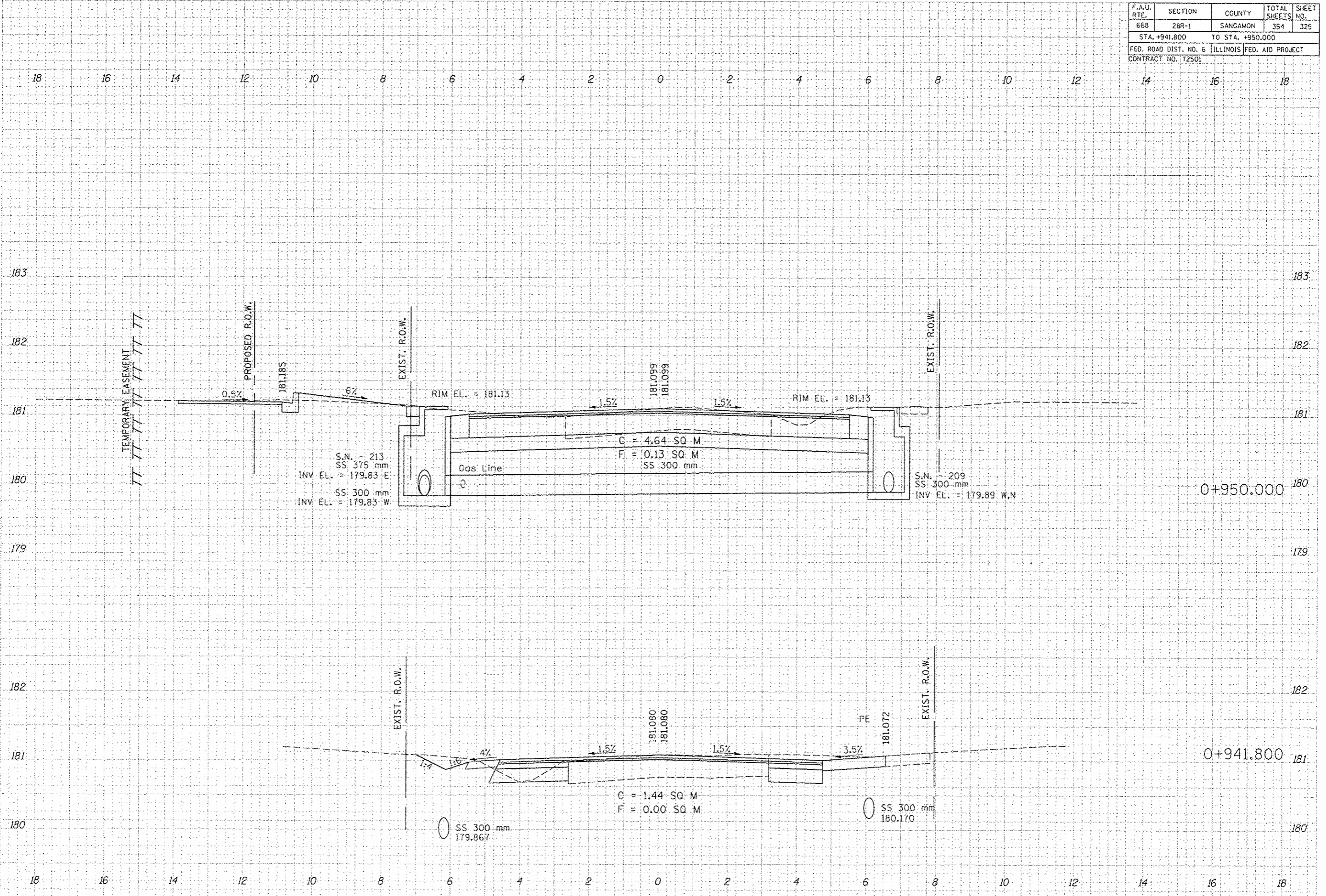

F.A.U. RTE.	SECTION	COUNTY	TOTAL SHEETS	SHEET NO.
66B	28R-1	SANGAMON	354	326
STA. +957.100		TO STA. +971.351		
FED. ROAD DIST. NO. 6		ILLINOIS FED. AID PROJECT		
CONTRACT NO. 72501				

DATE	BY

DATE	BY

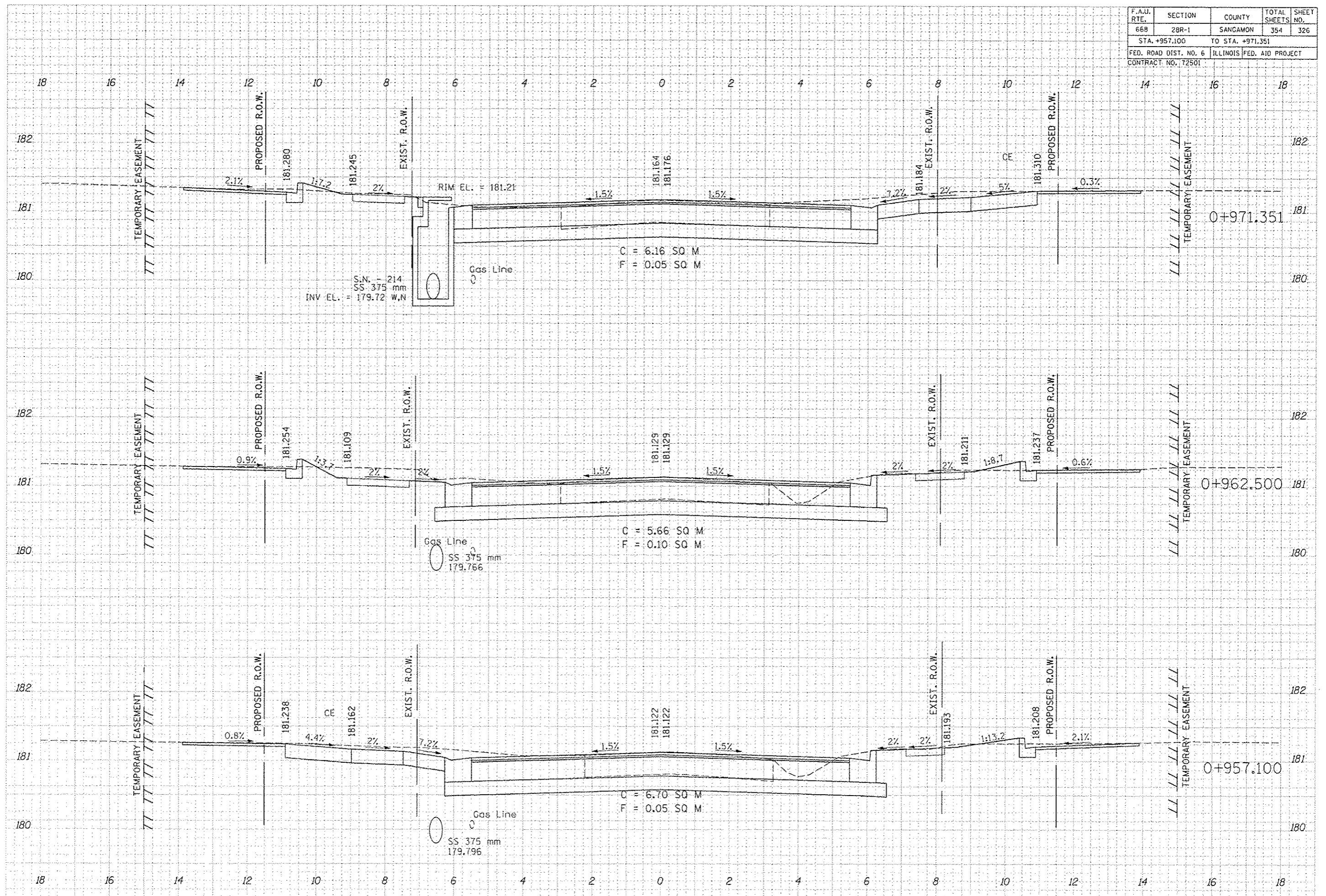

F.A.U. RTE.	SECTION	COUNTY	TOTAL SHEETS	SHEET NO.
668	28R-1	SANGAMON	354	327
STA. +975.000		TO STA. 1+020.000		
FED. ROAD DIST. NO. 6		ILLINOIS FED. AID PROJECT		
CONTRACT NO. 72501				

DATE	BY

DATE	BY

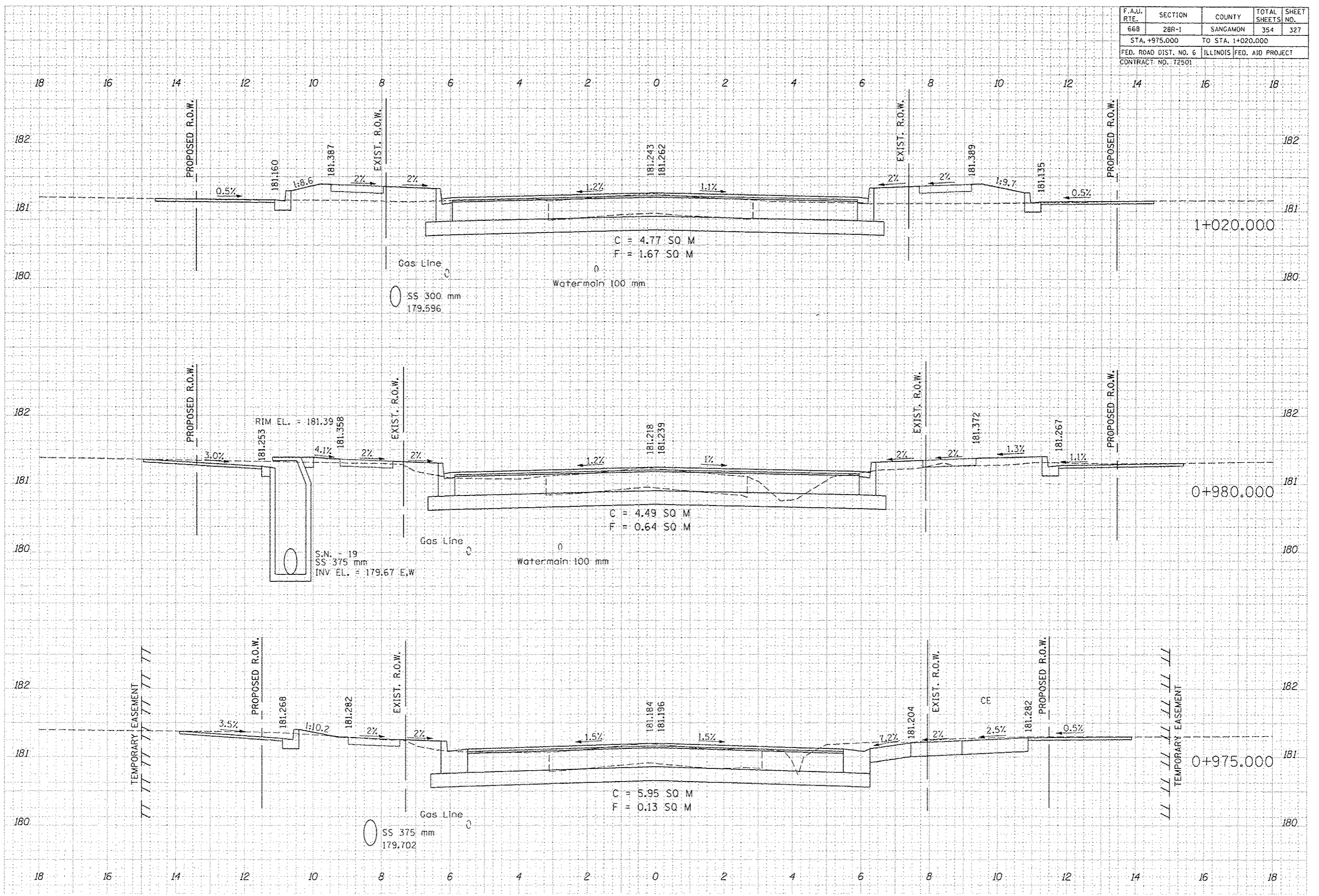

F.A.U. RTE.	SECTION	COUNTY	TOTAL SHEETS	SHEET NO.
668	2BR-1	SANGAMON	354	328
STA. 1+025,000		TO STA. 1+027,000		
FED. ROAD DIST. NO. 6		ILLINOIS	FED. AID PROJECT	
CONTRACT NO. 72501				

BY	DATE

BY	DATE

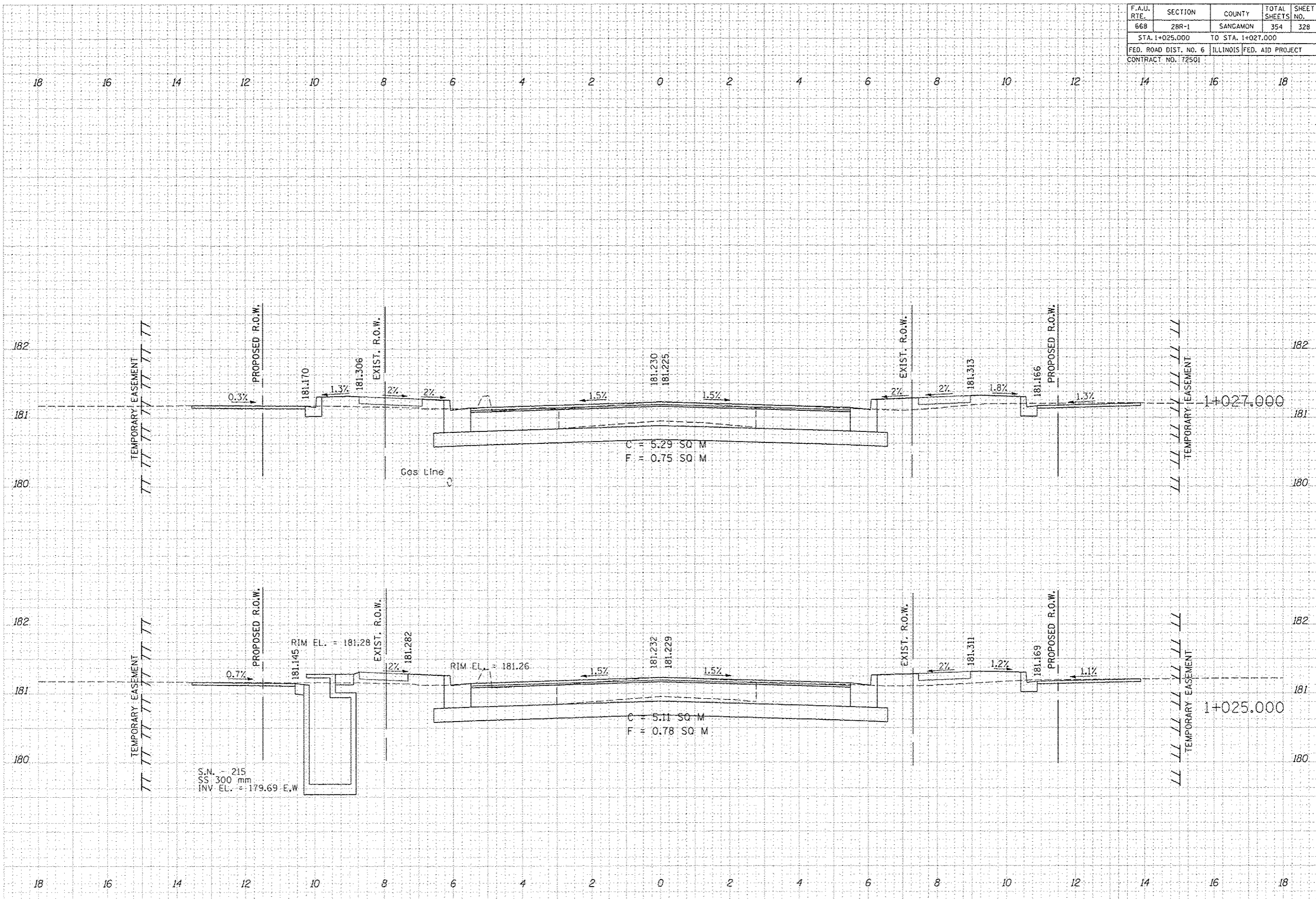

S.N. - 215
SS 300 mm
INV. EL. = 179.69 E,W

F.A.U. RTE.	SECTION	COUNTY	TOTAL SHEETS	SHEET NO.
668	28R-1	SANGAMON	354	329
STA. 1+028.500		TO STA. 1+049.000		
FED. ROAD DIST. NO. 6		ILLINOIS FED. AID PROJECT		
CONTRACT NO. 172501				

NO.	DATE	BY

NO.	DATE	BY

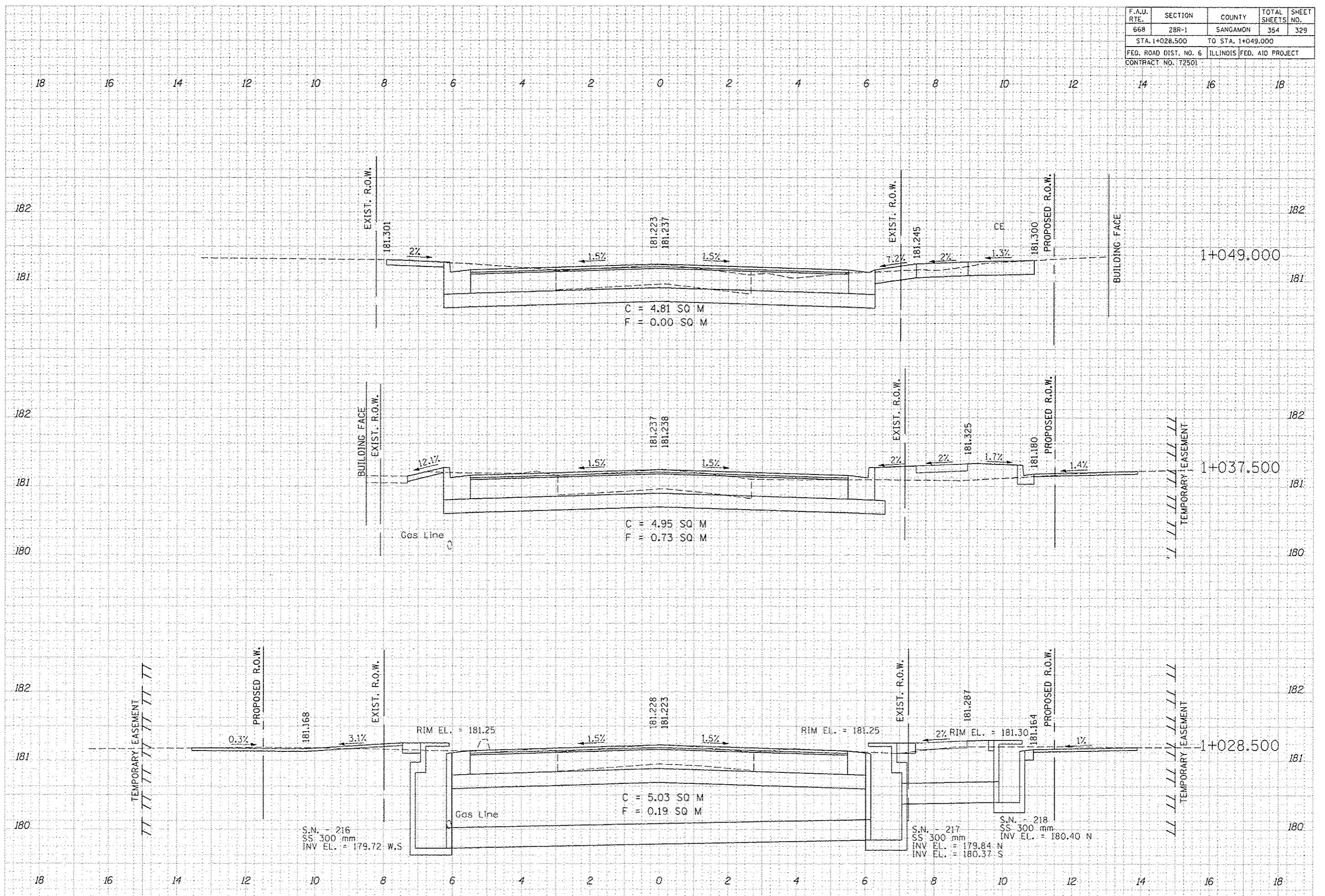

F.A.U. RTE.	SECTION	COUNTY	TOTAL SHEETS	SHEET NO.
668	28R-1	SANGAMON	354	330
STA. 1+056.000		TO STA. 1+075.000		
FED. ROAD DIST. NO. 6		ILLINOIS FED. AID PROJECT		
CONTRACT NO. 72501				

DATE	BY

DATE	BY

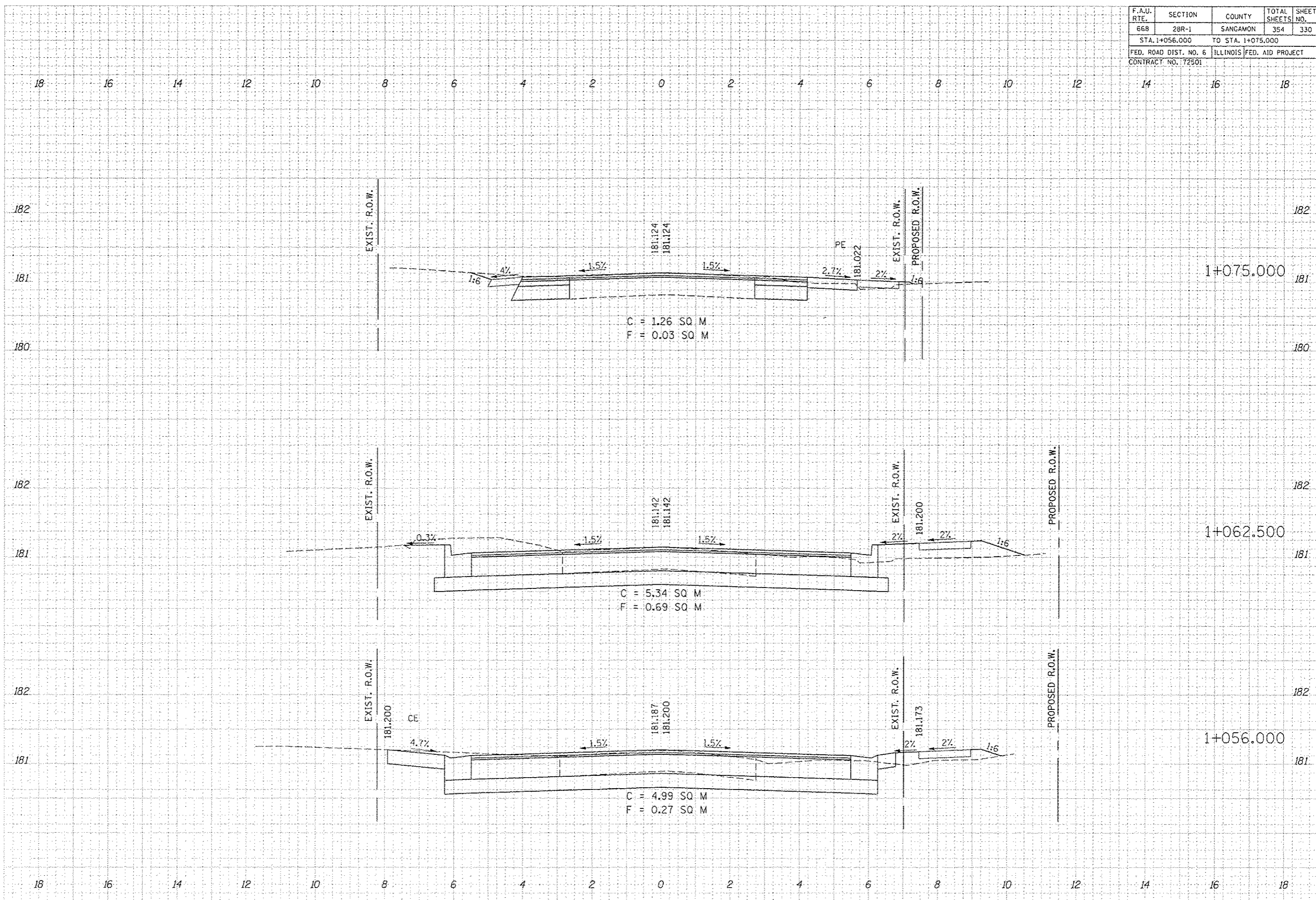

F.A.U. RTE.	SECTION	COUNTY	TOTAL SHEETS	SHEET NO.
668	28R-1	SANGAMON	354	331
STA. 1+079.800 TO STA. 1+091.791				
FED. ROAD DIST. NO. 6 ILLINOIS FED. AID PROJECT				
CONTRACT NO. 172501				

FINAL SURVEY	SURVEYED	BY	DATE
NOTE BOOK NO.	PLOTTED		
	TEMPLATE		
	AREAS CHECKED		

ORIGINAL SURVEY	SURVEYED	BY	DATE
NOTE BOOK NO.	PLOTTED		
	TEMPLATE		
	AREAS CHECKED		

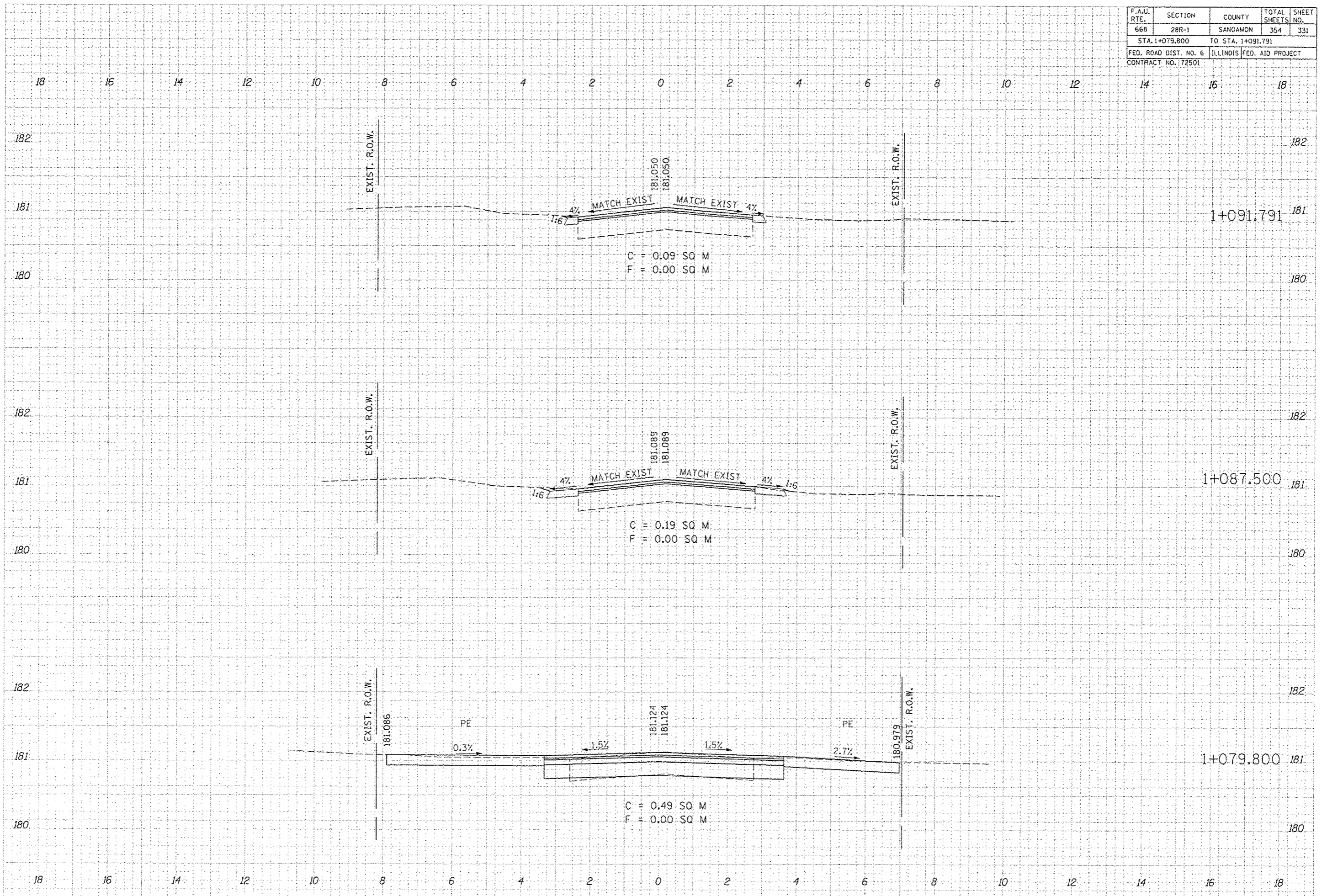

F.A.U. RTE.	SECTION	COUNTY	TOTAL SHEETS	SHEET NO.
66B	28R-1	SANGAMON	354	332
STA. +918.972		TO STA. +925.000		
FED. ROAD DIST. NO. 6		ILLINOIS FED. AID PROJECT		
CONTRACT NO. 72501				

ORIGINAL SURVEY NOTE BOOK NO.	REVIEWED	DATE
	BY	
	DATE	
SURVEY PLOTTED TEMPLATE	DATE	
	BY	
	DATE	
NOTE BOOK NO.	REVIEWED	DATE
	BY	
	DATE	
DATE	REVIEWED	DATE
	BY	
	DATE	

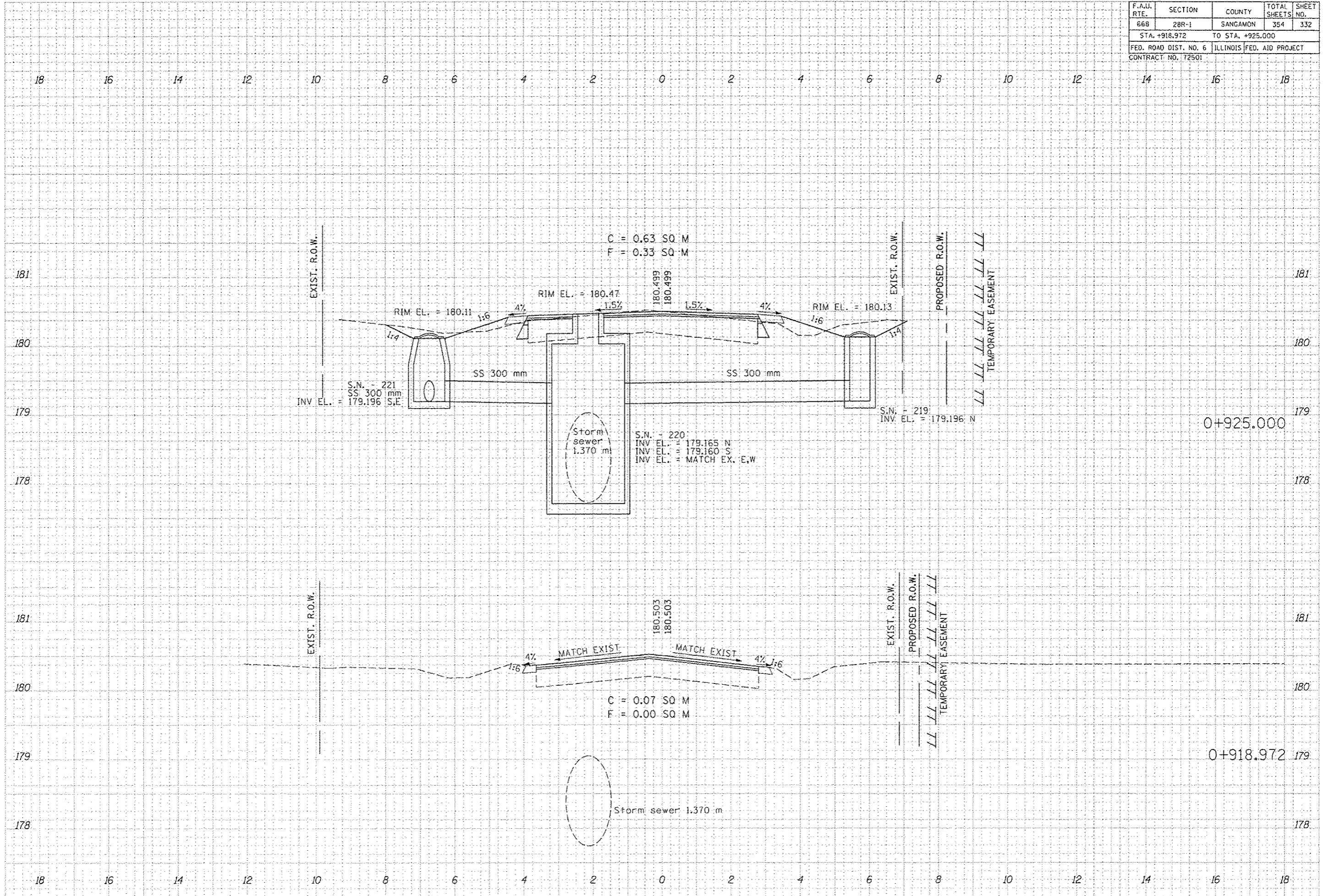

F.A.U. RTE.	SECTION	COUNTY	TOTAL SHEETS	SHEET NO.
668	28R-1	SANGAMON	354	333
STA. +936.147		TO STA. +946.000		
FED. ROAD DIST. NO. 6		ILLINOIS FED. AID PROJECT		
CONTRACT NO. 172501				

DATE	
BY	
REVISIONS	
NO.	
DATE	
BY	
REVISIONS	
NO.	
DATE	
BY	
REVISIONS	
NO.	
DATE	
BY	
REVISIONS	
NO.	
DATE	
BY	
REVISIONS	
NO.	

DATE	
BY	
REVISIONS	
NO.	
DATE	
BY	
REVISIONS	
NO.	
DATE	
BY	
REVISIONS	
NO.	
DATE	
BY	
REVISIONS	
NO.	
DATE	
BY	
REVISIONS	
NO.	

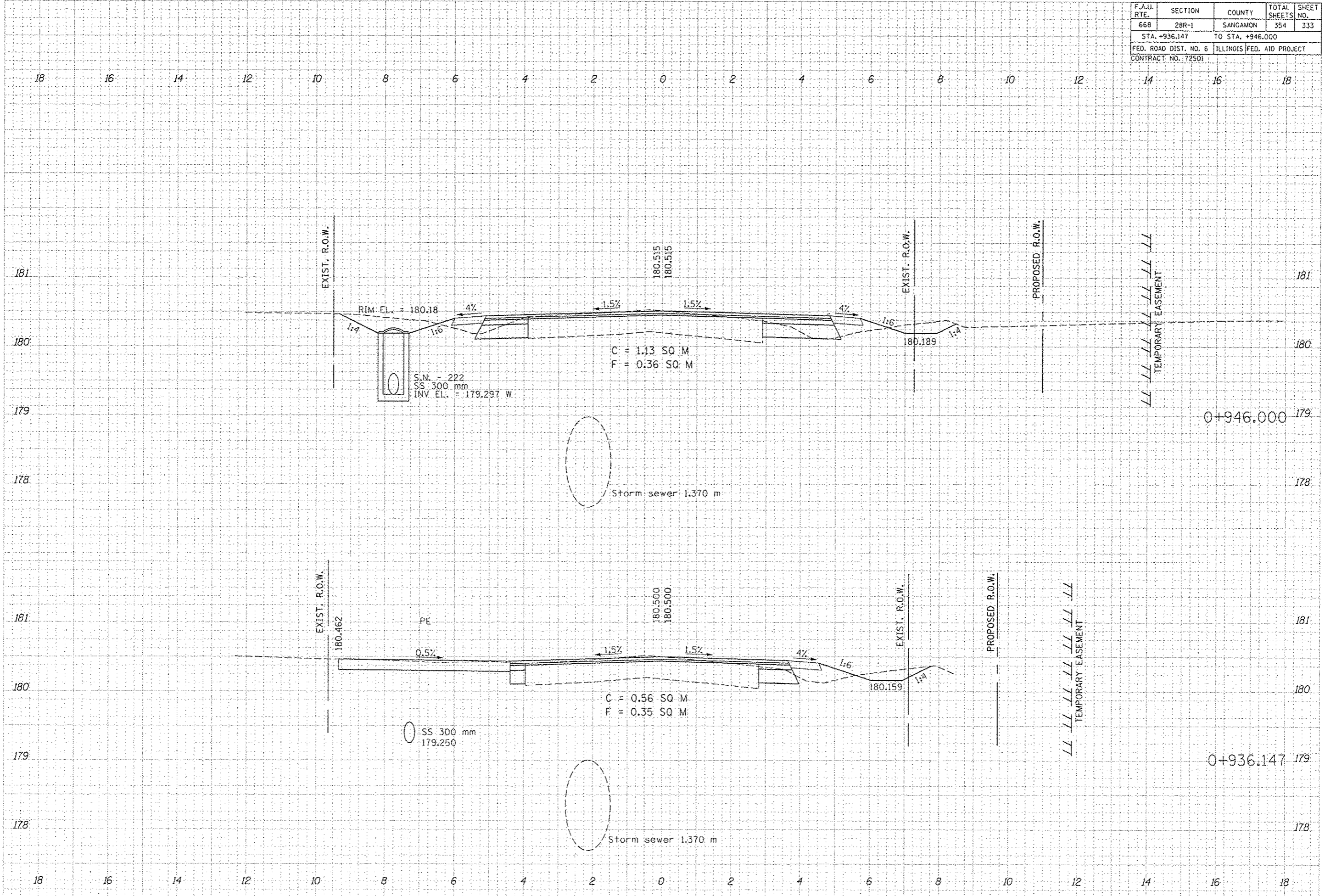

F.A.U. RTE.	SECTION	COUNTY	TOTAL SHEETS	SHEET NO.
668	28R-1	SANGAMON	354	334
STA. +950.000		TO STA. +959.874		
FED. ROAD DIST. NO. 6		ILLINOIS FED. AID PROJECT		
CONTRACT NO. 72501				

FINAL SURVEY	DATE
REVISIONS	BY
PLOTTED	
TEMPLATE	
AREAS	
CHECKED	

ORIGINAL SURVEY	DATE
REVISIONS	BY
PLOTTED	
TEMPLATE	
AREAS	
CHECKED	

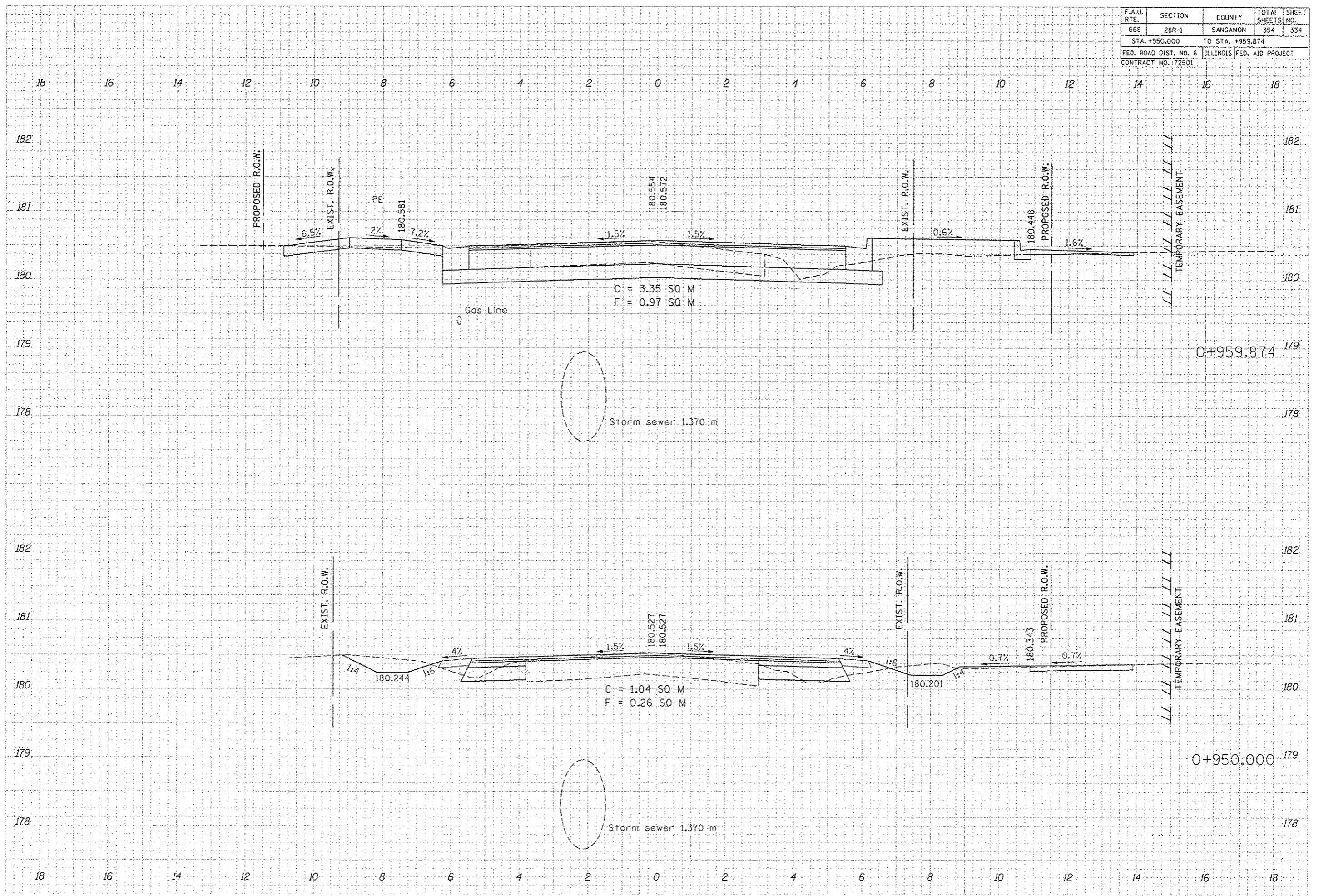

F.A.U. RTE.	SECTION	COUNTY	TOTAL SHEETS	SHEET NO.
66B	28R-1	SANGAMON	354	335
STA. +962.500		TO STA. +969.527		
FED. ROAD DIST. NO. 6		ILLINOIS	FED. AID PROJECT	
CONTRACT NO. 72501				

FINAL	DATE
SURVEYED	BY
PLOTTED	BY
TEMPLATE	NO.
NOTE BOOK	NO.
AREAS CHECKED	

ORIGINAL	DATE
SURVEYED	BY
PLOTTED	BY
TEMPLATE	NO.
NOTE BOOK	NO.
AREAS CHECKED	

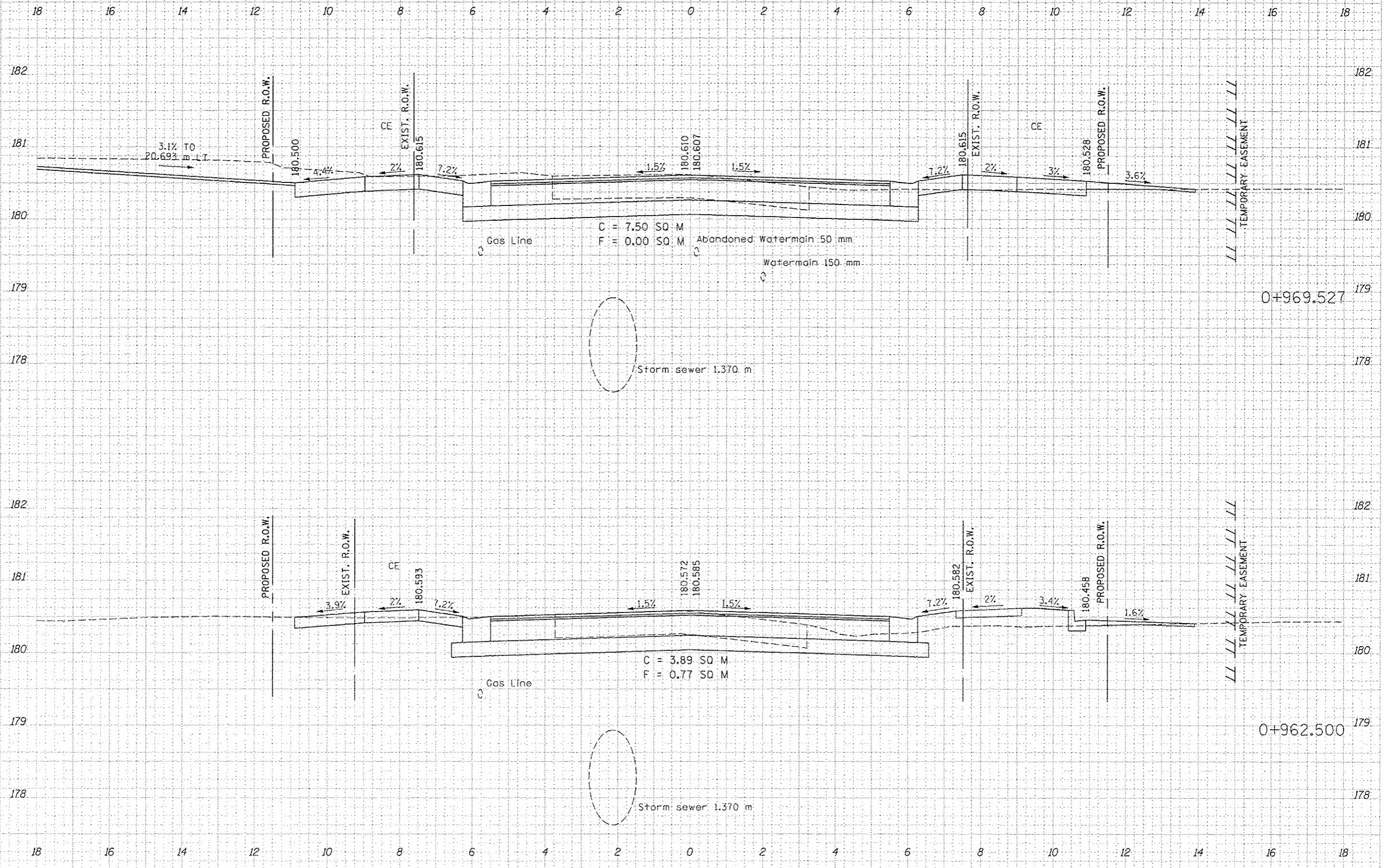

F.A.U. RTE.	SECTION	COUNTY	TOTAL SHEETS	SHEET NO.
668	28R-1	SANGAMON	354	336
STA. +971,908		TO STA. +975,000		
FED. ROAD DIST. NO. 6		ILLINOIS	FED. AID PROJECT	
CONTRACT NO. 172501				

DATE	
BY	
DESIGNED	
PLOTTED	
TEMPLATE	
NOTE BOOK	
AREAS	
CHECKED	

DATE	
BY	
DESIGNED	
PLOTTED	
TEMPLATE	
NOTE BOOK	
AREAS	
CHECKED	

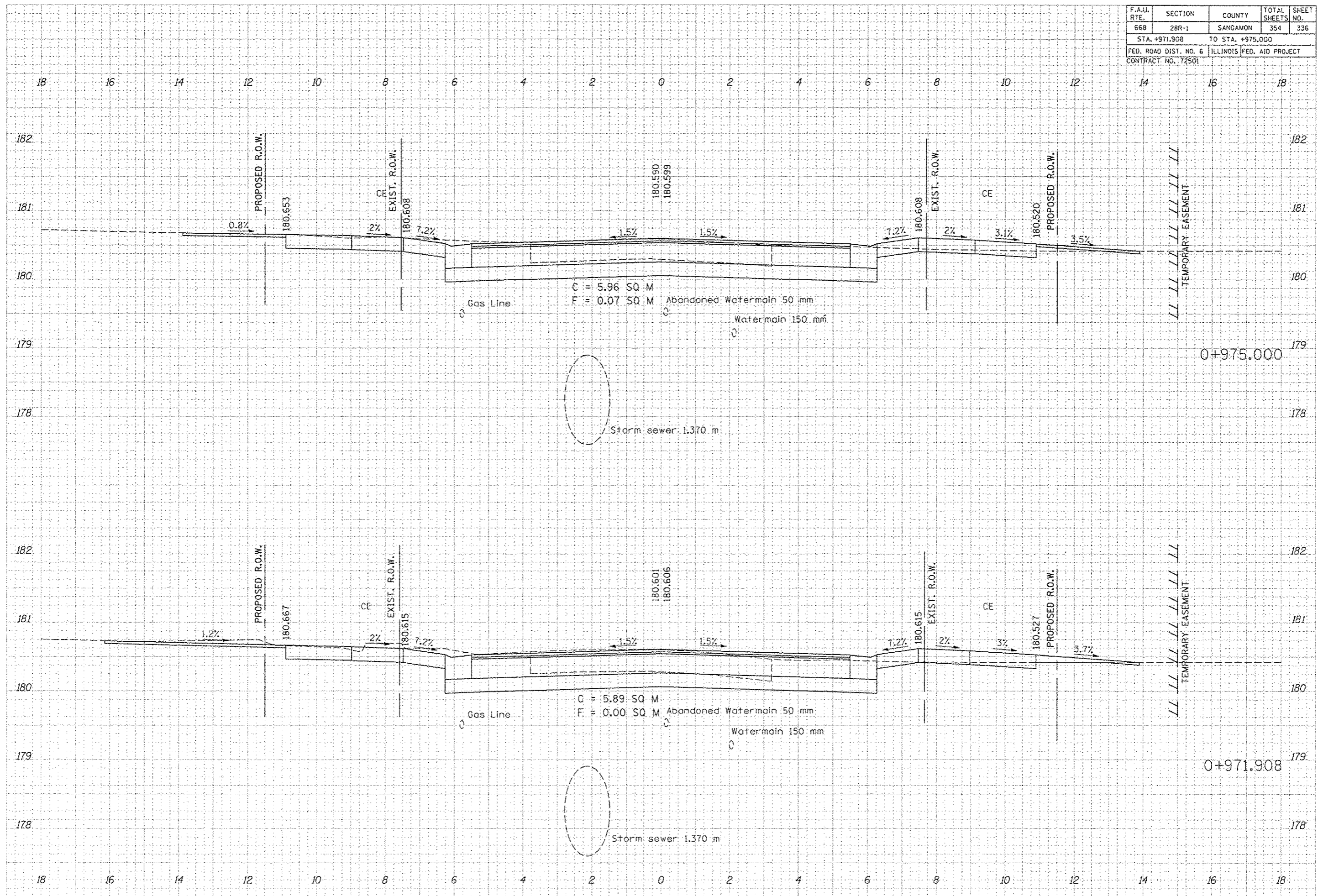

F.A.U. RTE.	SECTION	COUNTY	TOTAL SHEETS	SHEET NO.
668	28R-1	SANGAMON	354	337
STA. +980.000 TO STA. +981.790				
FED. ROAD DIST. NO. 6		ILLINOIS FED. AID PROJECT		
CONTRACT NO. 172501				

DATE	BY

FINAL SURVEY	CHECKED
NOTE BOOK	PLOTTED
	TEMPLATE
	AREAS CHECKED

DATE	BY

ORIGINAL SURVEY	CHECKED
NOTE BOOK	PLOTTED
	TEMPLATE
	AREAS CHECKED

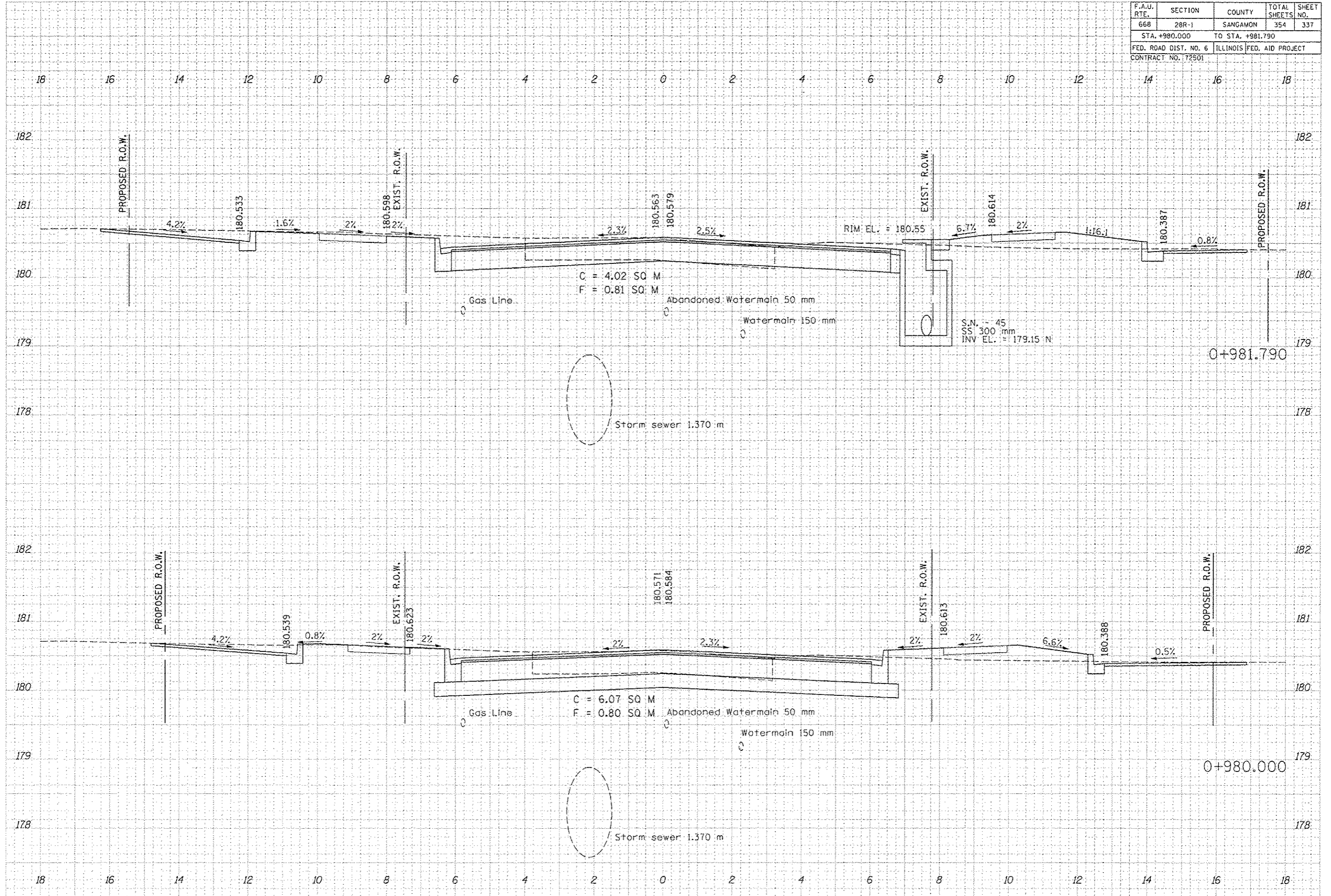

F.A.U. RTE.	SECTION	COUNTY	TOTAL SHEETS	SHEET NO.
668	28R-1	SANGAMON	354	338
STA. +983.370		TO STA. +983.370		
FED. ROAD DIST. NO. 6		ILLINOIS FED. AID PROJECT		
CONTRACT NO. 172501				

18 16 14 12 10 8 6 4 2 0 2 4 6 8 10 12 14 16 18

DATE	BY

DATE	BY

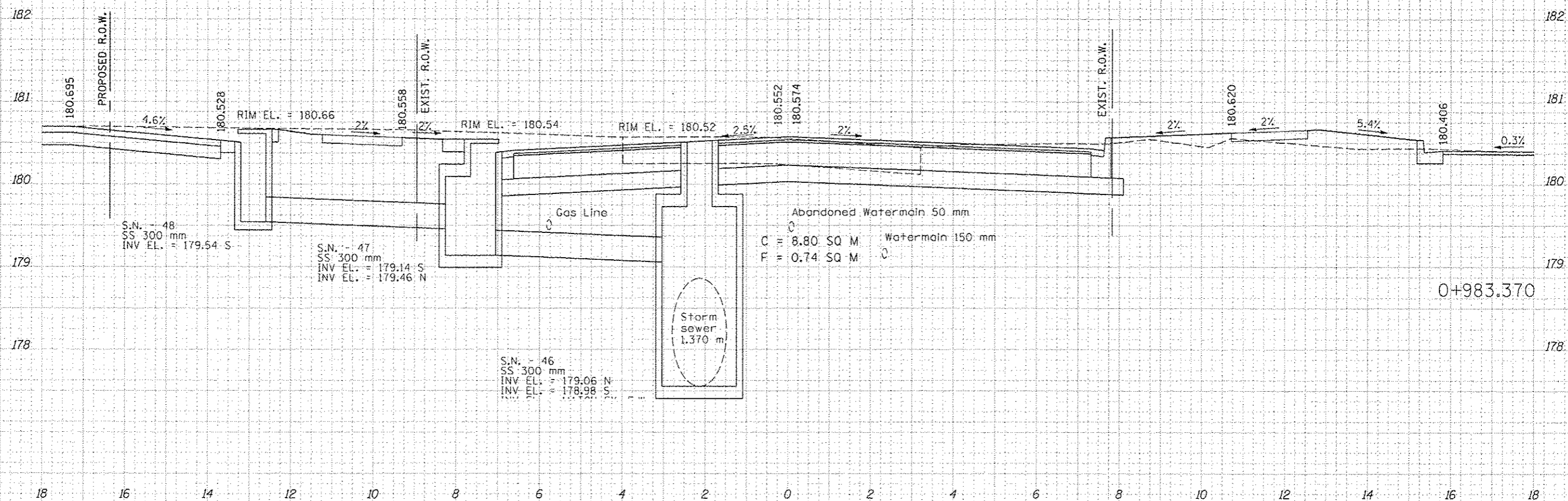

F.A.U. RTE.	SECTION	COUNTY	TOTAL SHEETS	SHEET NO.
668	28R-1	SANGAMON	354	339
STA. 1+014.010 TO STA. 1+015.080				
FED. ROAD DIST. NO. 6 ILLINOIS FED. AID PROJECT				
CONTRACT NO. 72501				

BY	DATE

BY	DATE

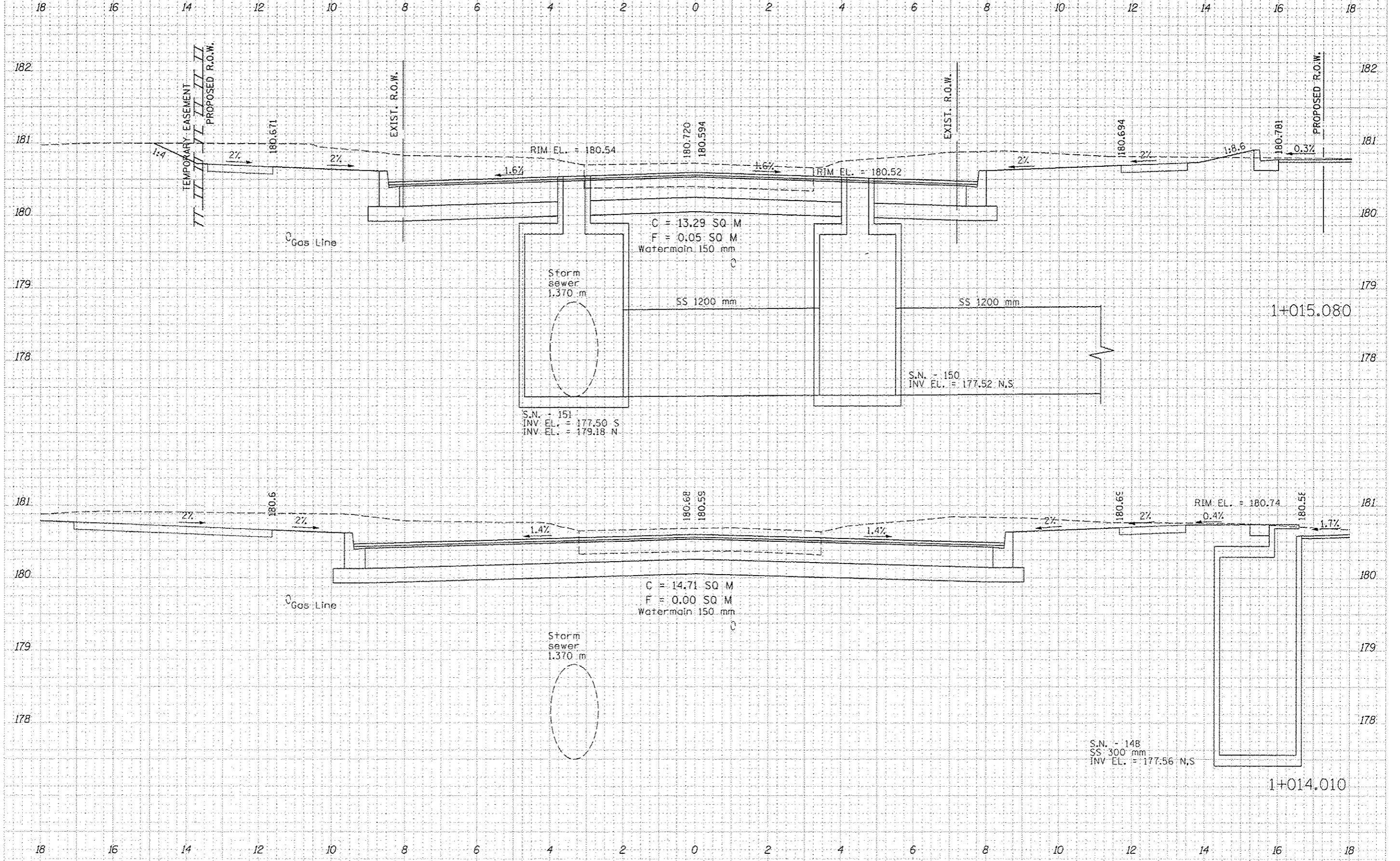

F.A.U. RTE.	SECTION	COUNTY	TOTAL SHEETS	SHEET NO.
668	28R-1	SANGAMON	354	340
STA. 1+016.929		TO STA. 1+016.929		
FED. ROAD DIST. NO. 6		ILLINOIS FED. AID PROJECT		
CONTRACT NO. 72501				

FINAL SURVEY NOTE BOOK NO.	DATE
EXEMPTED PLOTTED AREAS CHECKED	BY

ORIGINAL SURVEY NOTE BOOK NO.	DATE
EXEMPTED PLOTTED AREAS CHECKED	BY

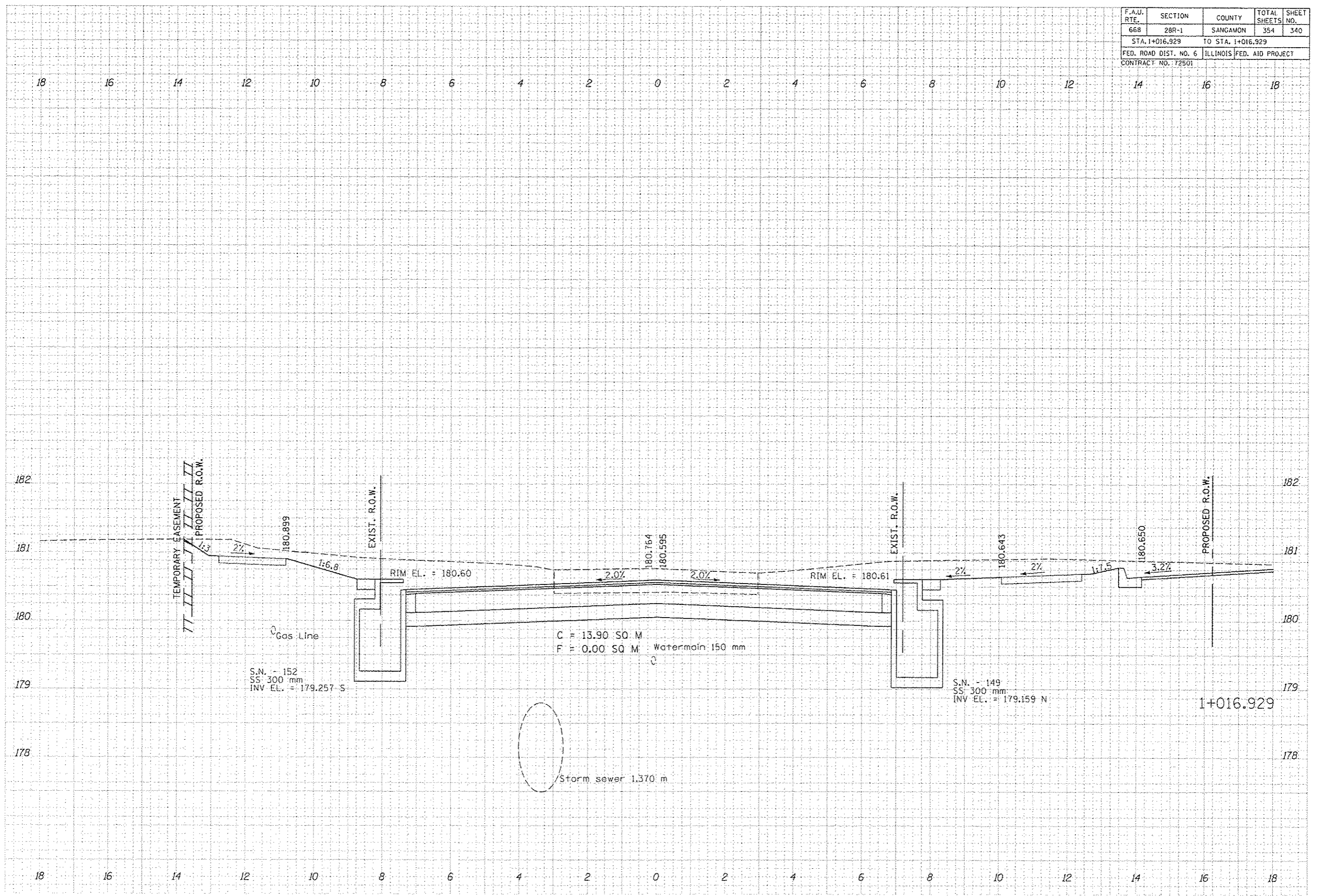

F.A.U. RTE.	SECTION	COUNTY	TOTAL SHEETS	SHEET NO.
668	28R-1	SANGAMON	354	341
STA. 1+020.000		TO STA. 1+020.000		
FED. ROAD DIST. NO. 6		ILLINOIS FED. AID PROJECT		
CONTRACT NO. 72501				

FINAL	DESIGNED	DATE
SHEET	PLOTTED	BY
NO.	TEMPLATE	
	AREAS	
	CHECKS	
	CHECKED	

ORIGINAL	DESIGNED	DATE
SHEET	PLOTTED	BY
NO.	TEMPLATE	
	AREAS	
	CHECKS	
	CHECKED	

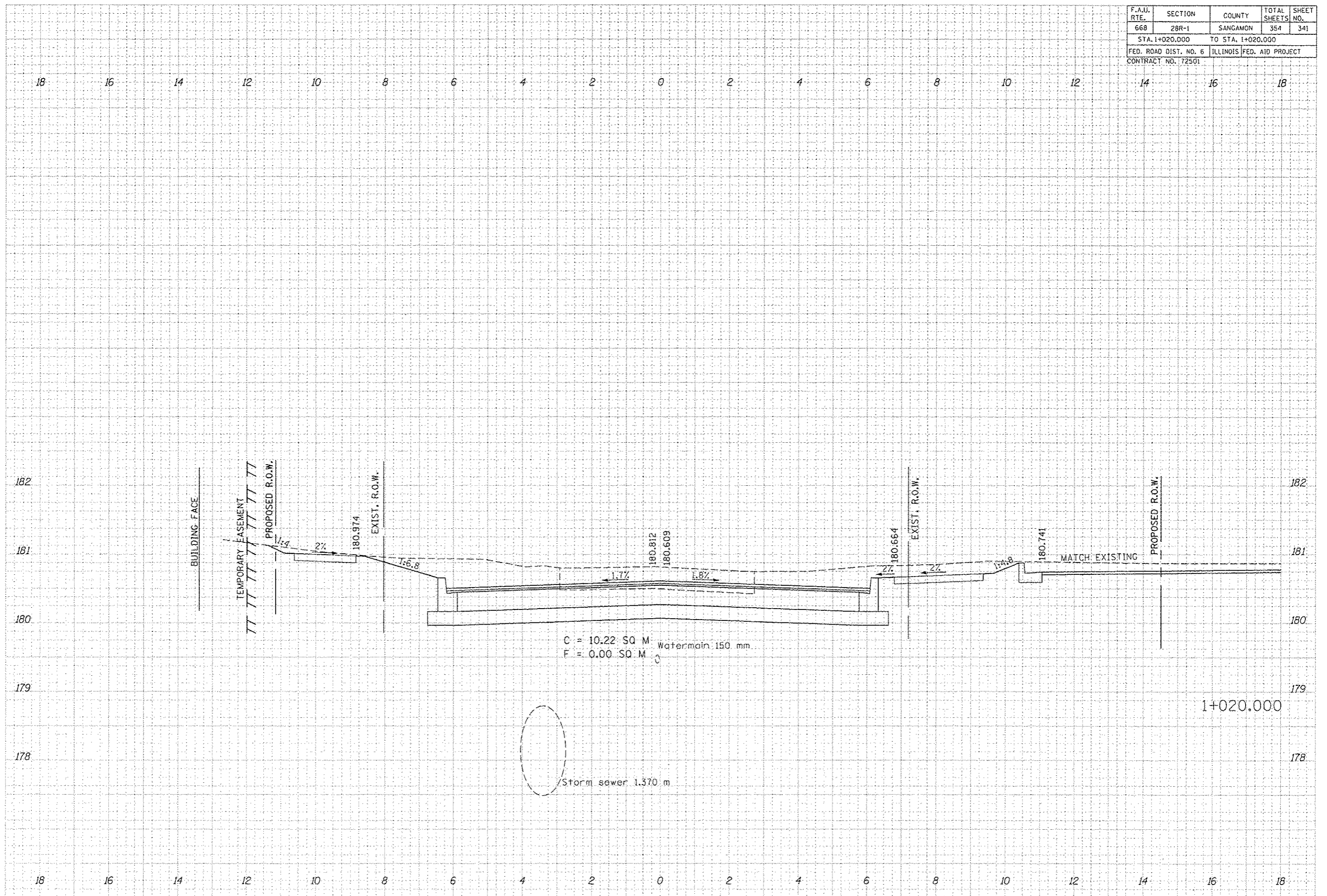

F.A.U. RTE.	SECTION	COUNTY	TOTAL SHEETS	SHEET NO.
668	28R-1	SANGAMON	354	342
STA. 1+026.505		TO STA. 1+036.023		
FED. ROAD DIST. NO. 6 ILLINOIS FED. AID PROJECT				
CONTRACT NO. 72501				

FINAL	DATE
DESIGNED	BY
PLOTTED	
TEMPLATE	
NOTE BOOK	
AREAS CHECKED	

ORIGINAL	DATE
SURVEY	BY
PLOTTED	
TEMPLATE	
NOTE BOOK	
AREAS CHECKED	

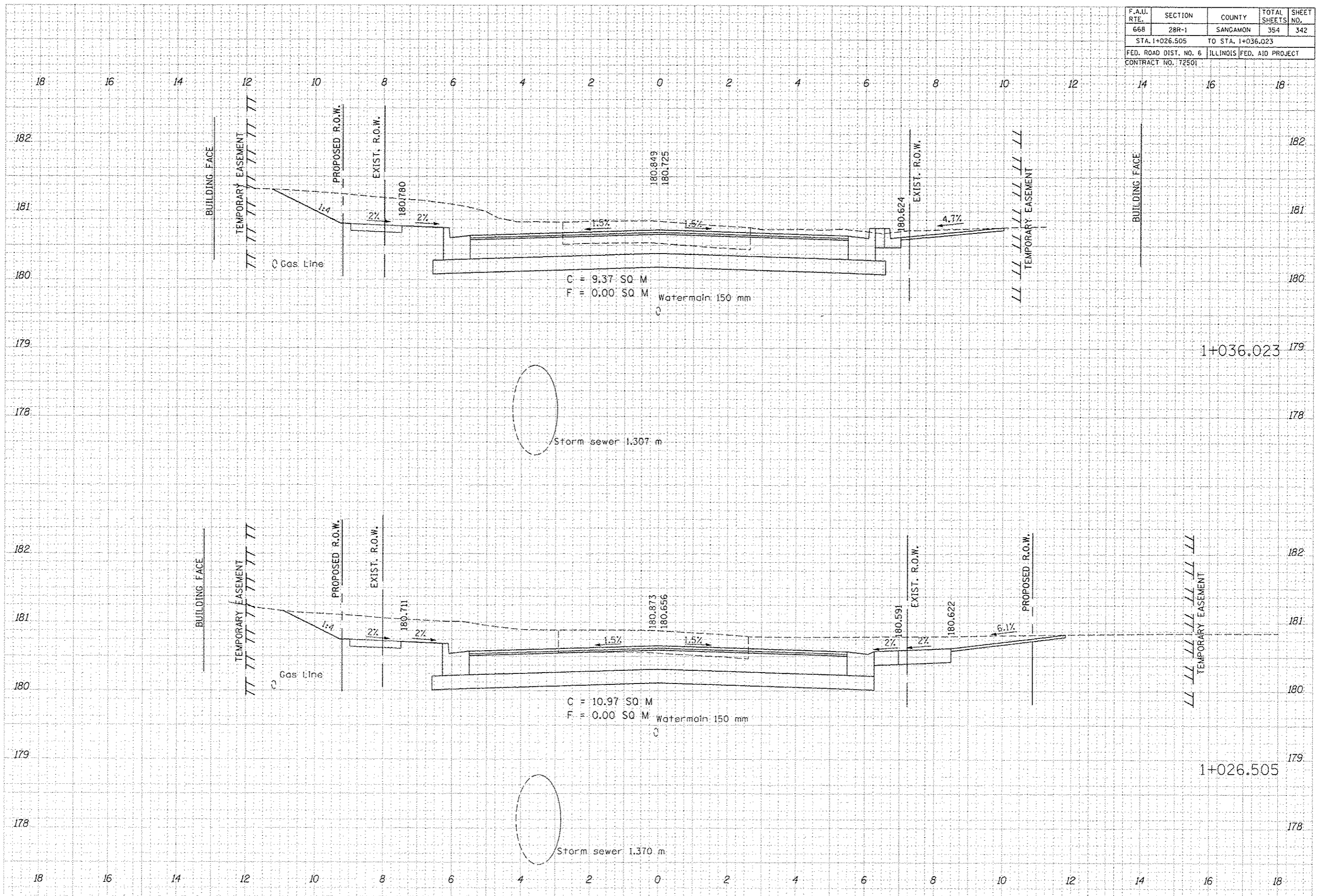

F.A.L. RTE.	SECTION	COUNTY	TOTAL SHEETS	SHEET NO.
668	28R-1	SANGAMON	354	343
STA. 1+052,000		TO STA. 1+063,129		
FED. ROAD DIST. NO. 6		ILLINOIS FED. AID PROJECT		
CONTRACT NO. 72501				

DATE	BY

NO.	AREAS CHECKED

NO.	NOTE BOOK

NO.	TEMPLATE

NO.	PLOTTED

NO.	SAVED

NO.	FINAL SURVEY

DATE	BY

NO.	AREAS CHECKED

NO.	NOTE BOOK

NO.	TEMPLATE

NO.	PLOTTED

NO.	SAVED

NO.	ORIGINAL SURVEY

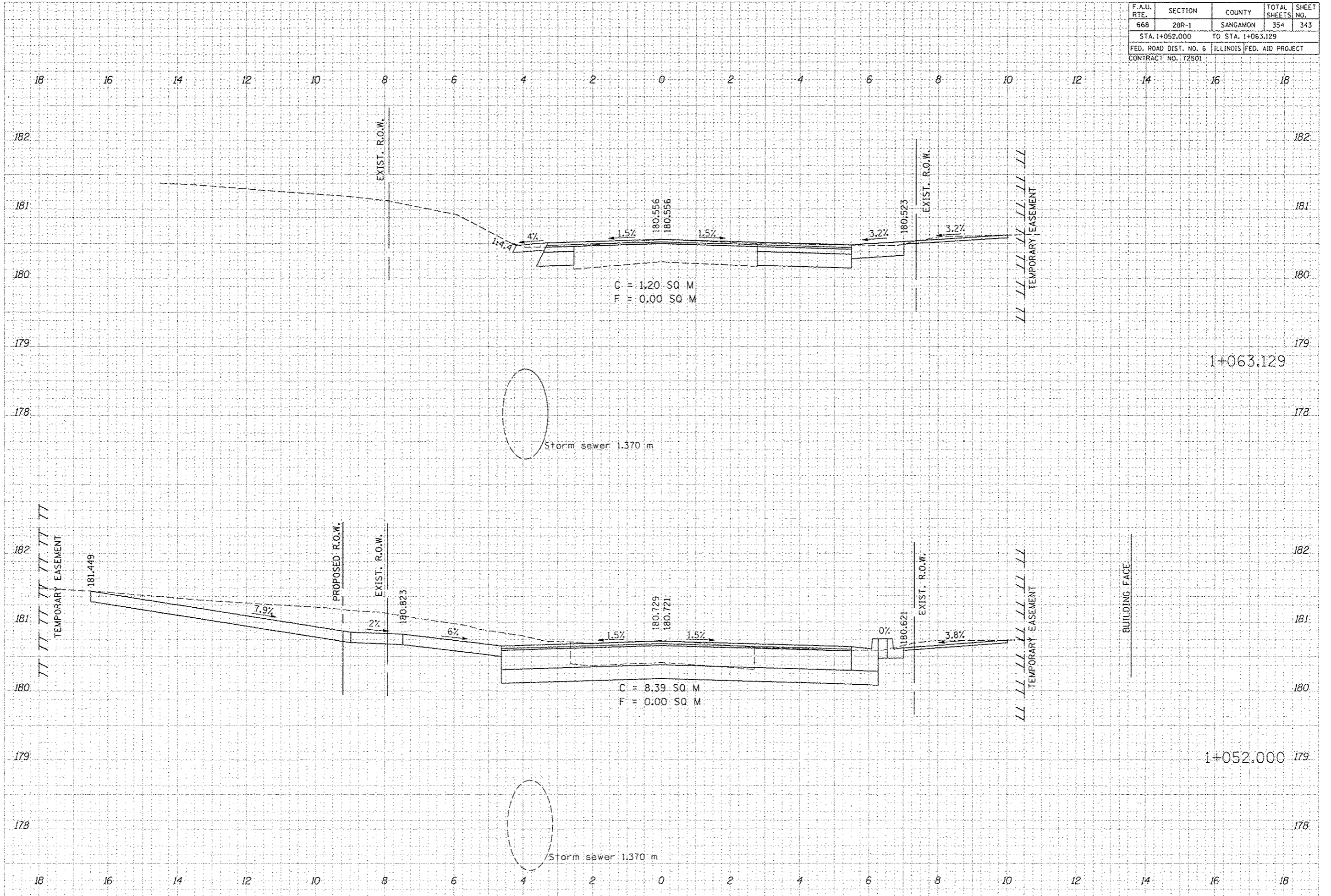

F.A.U. RTE.	SECTION	COUNTY	TOTAL SHEETS	SHEET NO.
668	28R-1	SANGAMON	354	344
STA. 1+074.009		TO STA. 1+074.009		
FED. ROAD DIST. NO. 6		ILLINOIS FED. AID PROJECT		
CONTRACT NO. 172501				

FINAL SURVEY	SURVEY	BY	DATE
NOTE BOOK	PLOTTED		
NO.	TEMPLATE		
	AREAS CHECKED		

ORIGINAL SURVEY	SURVEY	BY	DATE
NOTE BOOK	PLOTTED		
NO.	TEMPLATE		
	AREAS CHECKED		

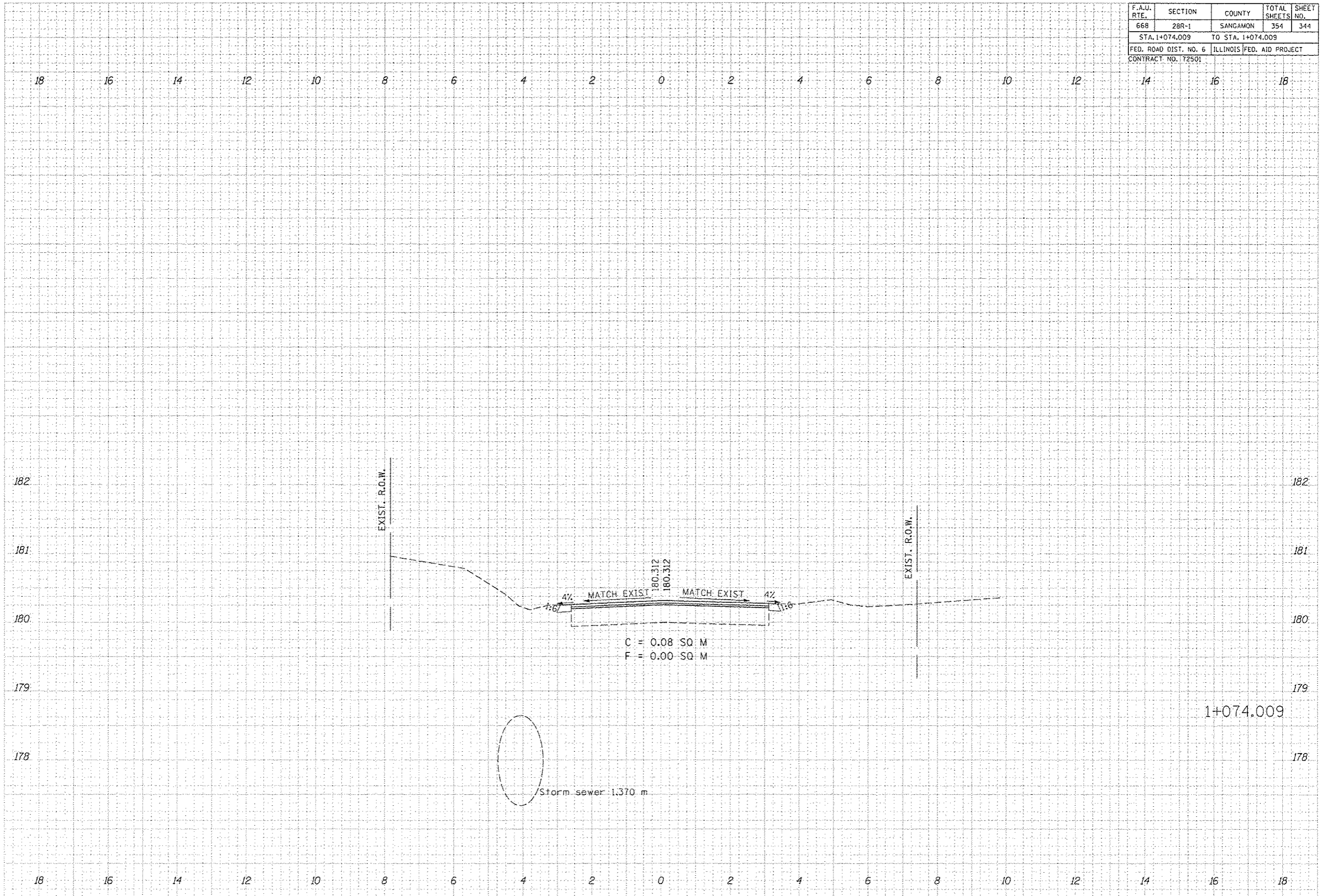

C = 0.08 SQ M
F = 0.00 SQ M

Storm sewer 1.370 m

1+074.009

F.A.U. RTE.	SECTION	COUNTY	TOTAL SHEETS	SHEET NO.
668	28R-1	SANGAMON	354	345
STA. 1+017.045		TO STA. 1+017.045		
FED. ROAD DIST. NO. 6		ILLINOIS FED. AID PROJECT		
CONTRACT NO. 12501				

DATE	BY

SURVEYED
 FOR THE
 PROJECT
 AREAS
 BEFORE
 CONSTRUCTION
 DATE
 APPROX. CHECKED
 NO.

DATE	BY

ORIGINAL
 SURVEY
 FOR THE
 PROJECT
 AREAS
 BEFORE
 CONSTRUCTION
 DATE
 APPROX. CHECKED
 NO.

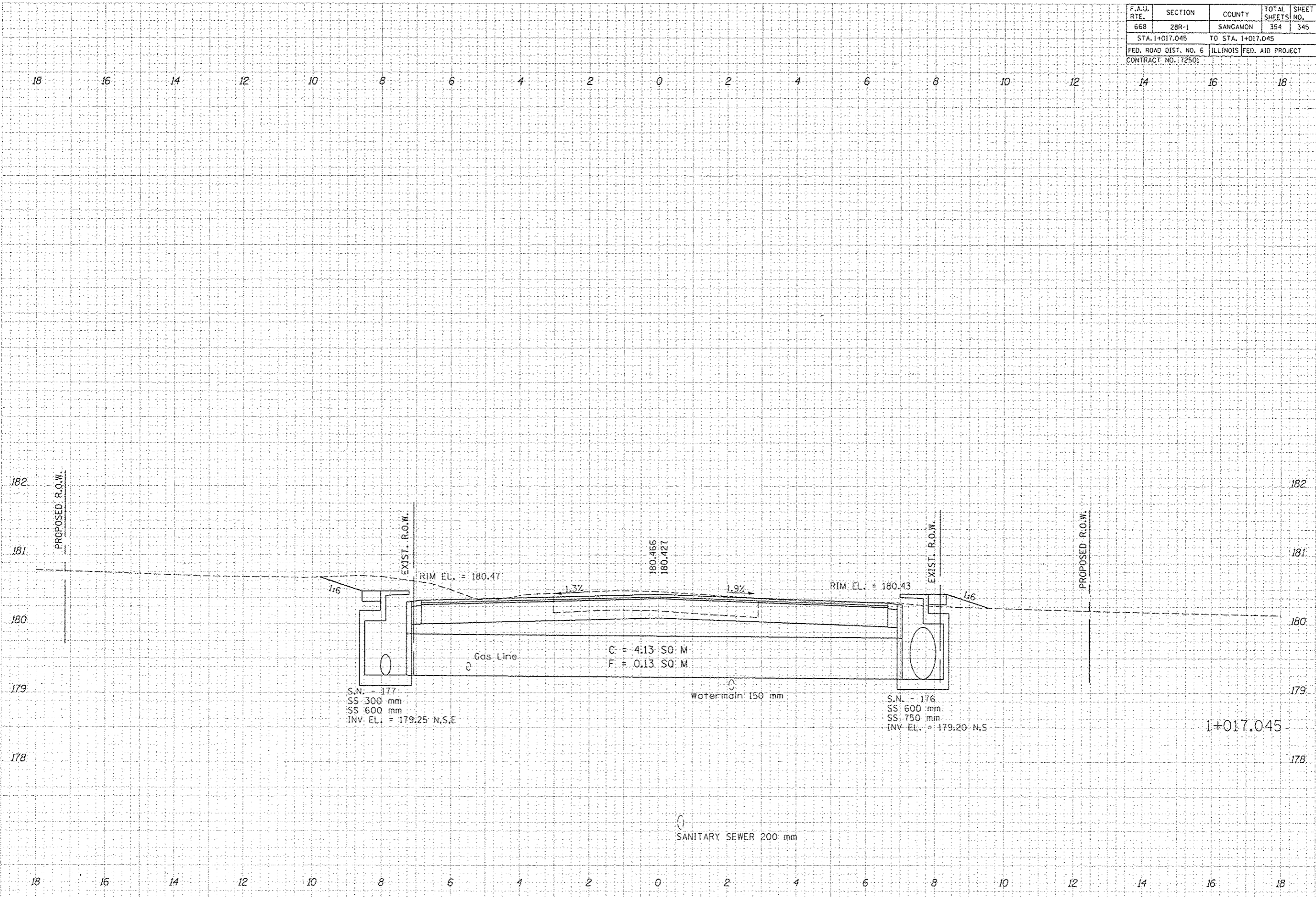

F.A.U. RTE.	SECTION	COUNTY	TOTAL SHEETS	SHEET NO.
668	28R-1	SANGAMON	354	346
STA. 1+019,500 TO STA. 1+019,500				
FED. ROAD DIST. NO. 6		ILLINOIS	FED. AID PROJECT	
CONTRACT NO. 172501				

DATE	BY	NO.

DATE	BY	NO.

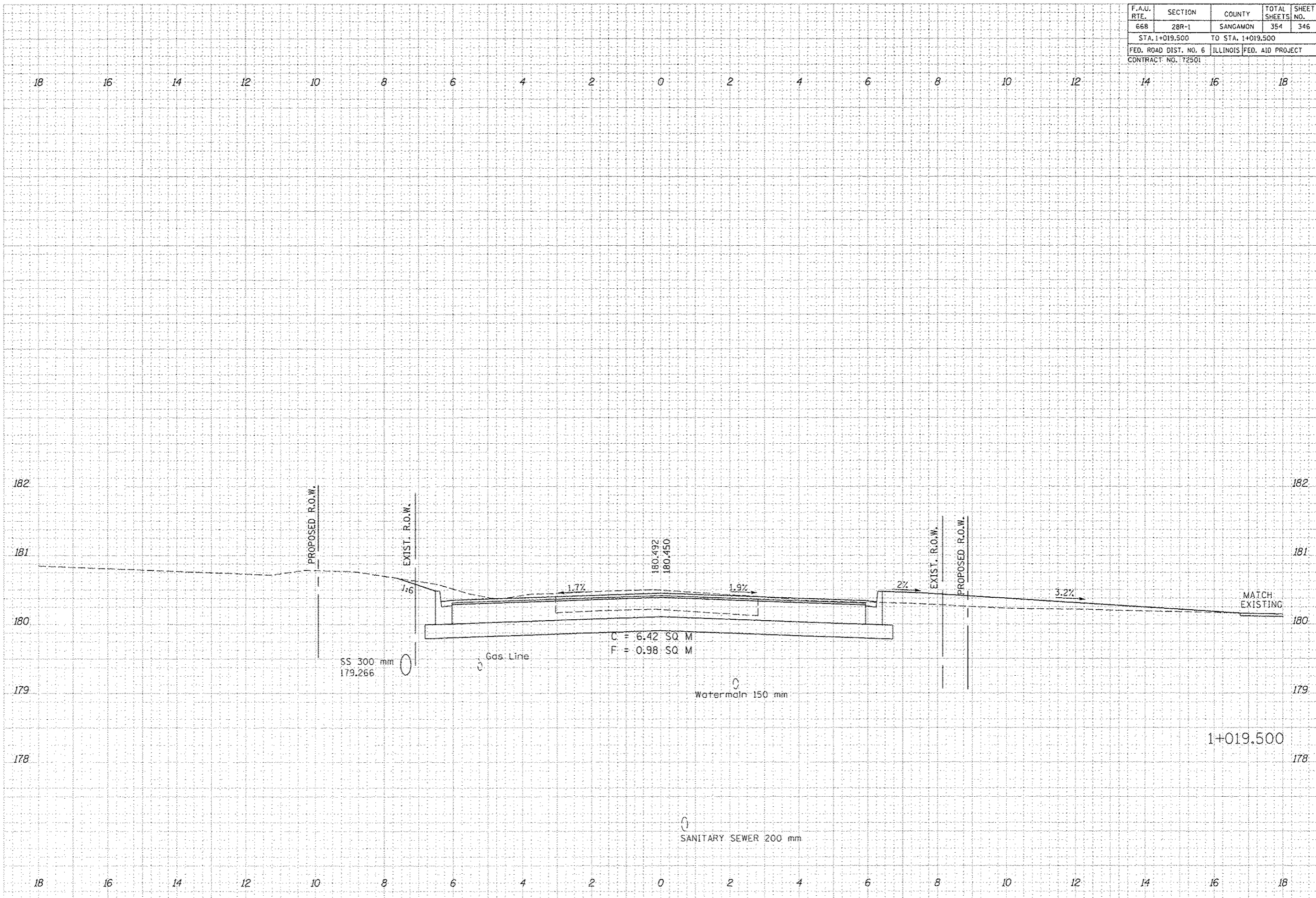

F.A.L. RTE.	SECTION	COUNTY	TOTAL SHEETS	SHEET NO.
66B	28R-1	SANGAMON	354	347
STA. 1+025.000		TO STA. 1+025.000		
FED. ROAD DIST. NO. 6		ILLINOIS FED. AID PROJECT		
CONTRACT NO. 12501				

FINAL SURVEY NOTE BOOK NO.	SURVEYED PLOTTED TEMPLATE AREAS CHECKED	BY	DATE

ORIGINAL SURVEY NOTE BOOK NO.	SURVEYED PLOTTED TEMPLATE AREAS CHECKED	BY	DATE

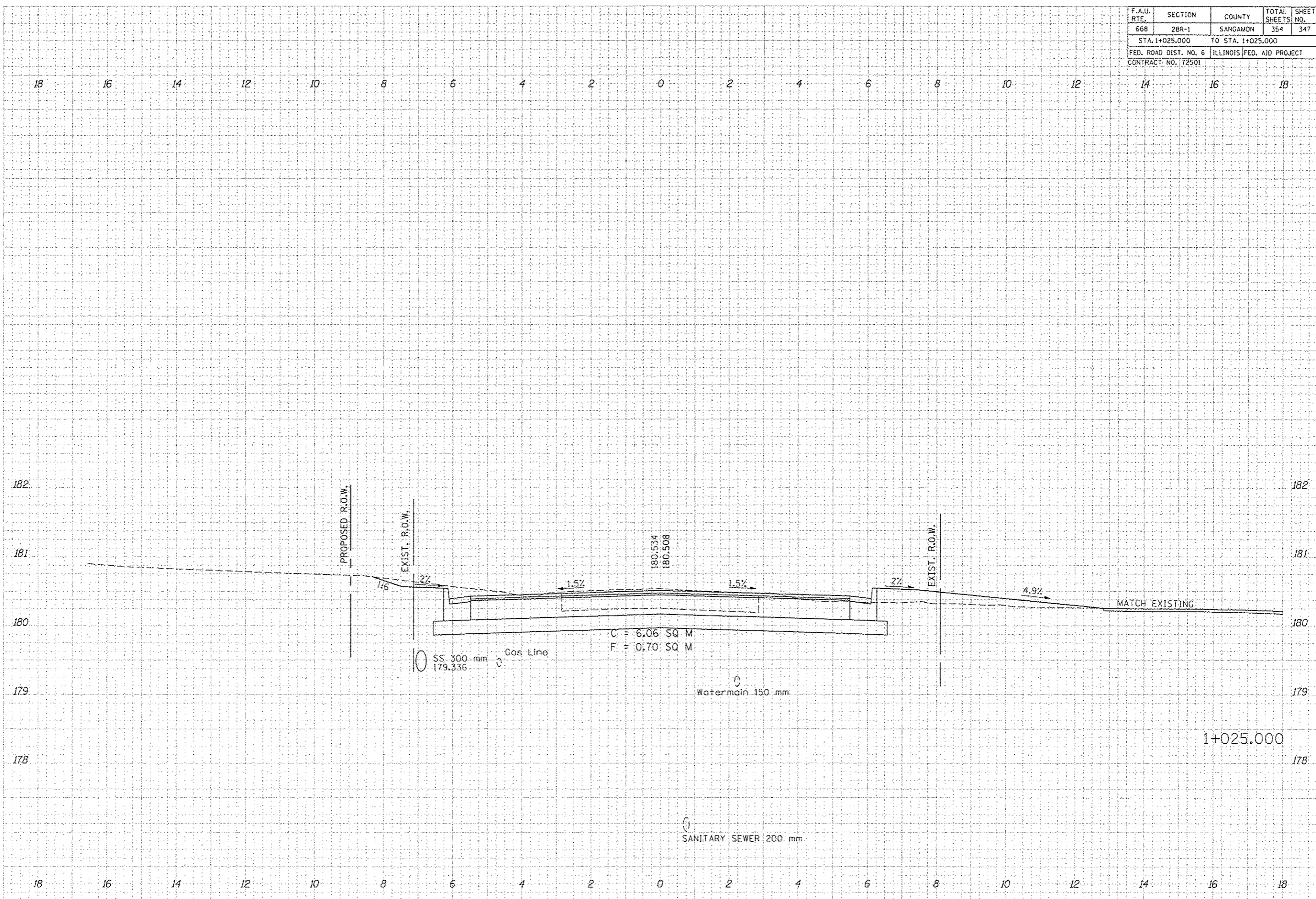

F.A.U. RTE.	SECTION	COUNTY	TOTAL SHEETS	SHEET NO.
668	28R-1	SANGAMON	354	348
STA. 1+030.999		TO STA. 1+030.999		
FED. ROAD DIST. NO. 6		ILLINOIS FED. AID PROJECT		
CONTRACT NO. 172501				

FINAL	SURVEY	DATE
NO.	BOOK	
	NOTE	
	BOOK	
	NO.	
	DATE	
	BY	
	AREA	
	CHECKED	

ORIGINAL	SURVEY	DATE
NO.	BOOK	
	NOTE	
	BOOK	
	NO.	
	DATE	
	BY	
	AREA	
	CHECKED	

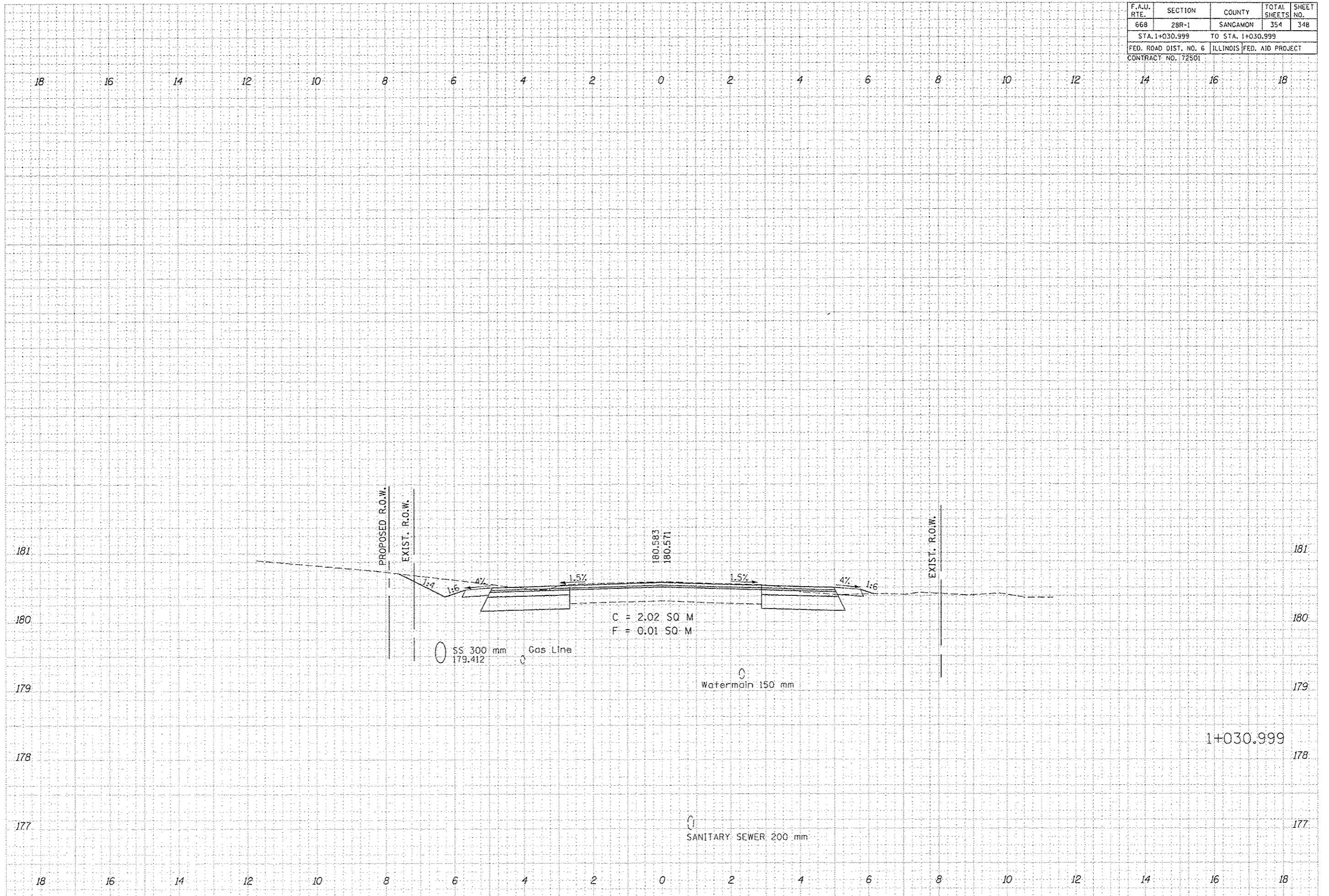

F.A.U. RTE.	SECTION	COUNTY	TOTAL SHEETS	SHEET NO.
668	2BR-1	SANGAMON	354	349
STA. 1+039.438		TO STA. 1+049.906		
FED. ROAD DIST. NO. 6		ILLINOIS	FED. AID PROJECT	
CONTRACT NO. 172501				

DATE	BY

DATE	BY

18 16 14 12 10 8 6 4 2 0 2 4 6 8 10 12 14 16 18

182 182

181 181

180 180

182 182

181 181

180 180

179 179

178 178

18 16 14 12 10 8 6 4 2 0 2 4 6 8 10 12 14 16 18

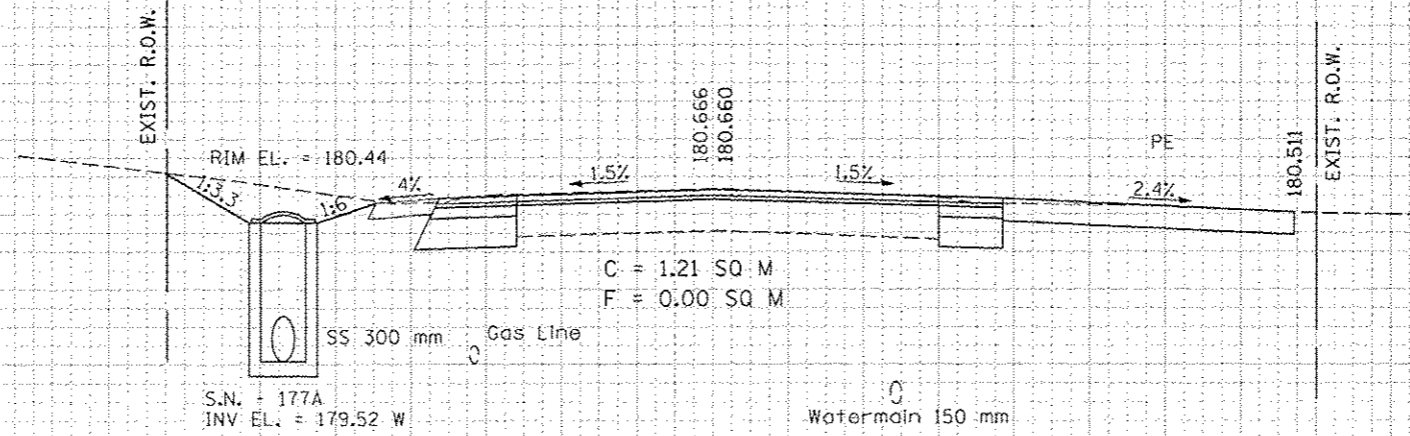
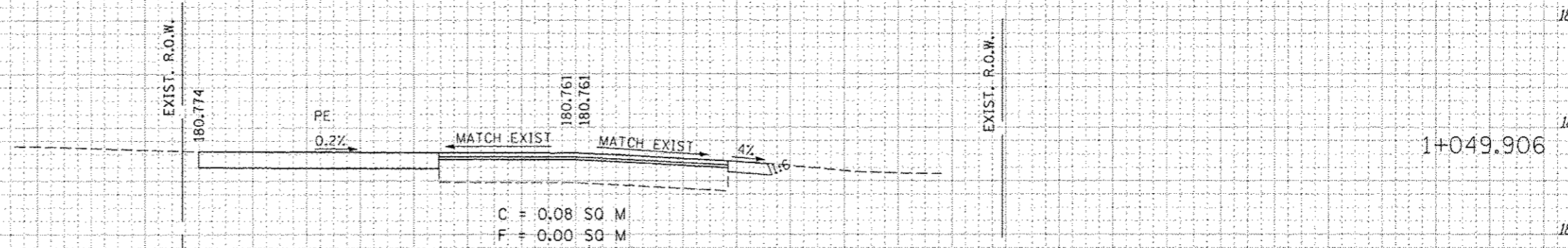

SANITARY SEWER 200 mm

F.A.U. RTE.	SECTION	COUNTY	TOTAL SHEETS	SHEET NO.
668	28R-1	SANGAMON	354	350
STA. 1+055.379		TO STA. 1+055.379		
FED. ROAD DIST. NO. 6		ILLINOIS FED. AID PROJECT		
CONTRACT NO. 72501				

18 16 14 12 10 8 6 4 2 0 2 4 6 8 10 12 14 16 18

FINAL SURVEY NO.	SURVEY PLOTTED	DATE
NOTE BOOK	TEMPLATE	
	AREAS CHECKED	

ORIGINAL SURVEY NO.	SURVEY PLOTTED	DATE
NOTE BOOK	TEMPLATE	
	AREAS CHECKED	

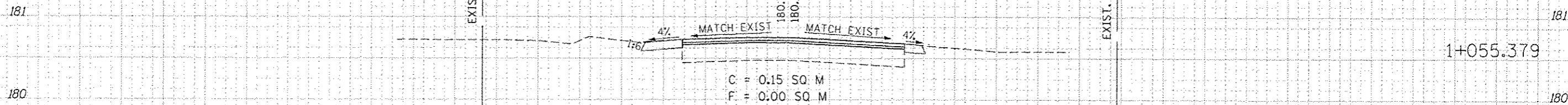

F.A.U. RTE.	SECTION	COUNTY	TOTAL SHEETS	SHEET NO.
668	2BR-1	SANGAMON	354	351
STA. 1+015.800		TO STA. 1+025.000		
FED. ROAD DIST. NO. 6 ILLINOIS FED. AID PROJECT				
CONTRACT NO. 72501				

DATE	BY	DESCRIPTION

DATE	BY	DESCRIPTION

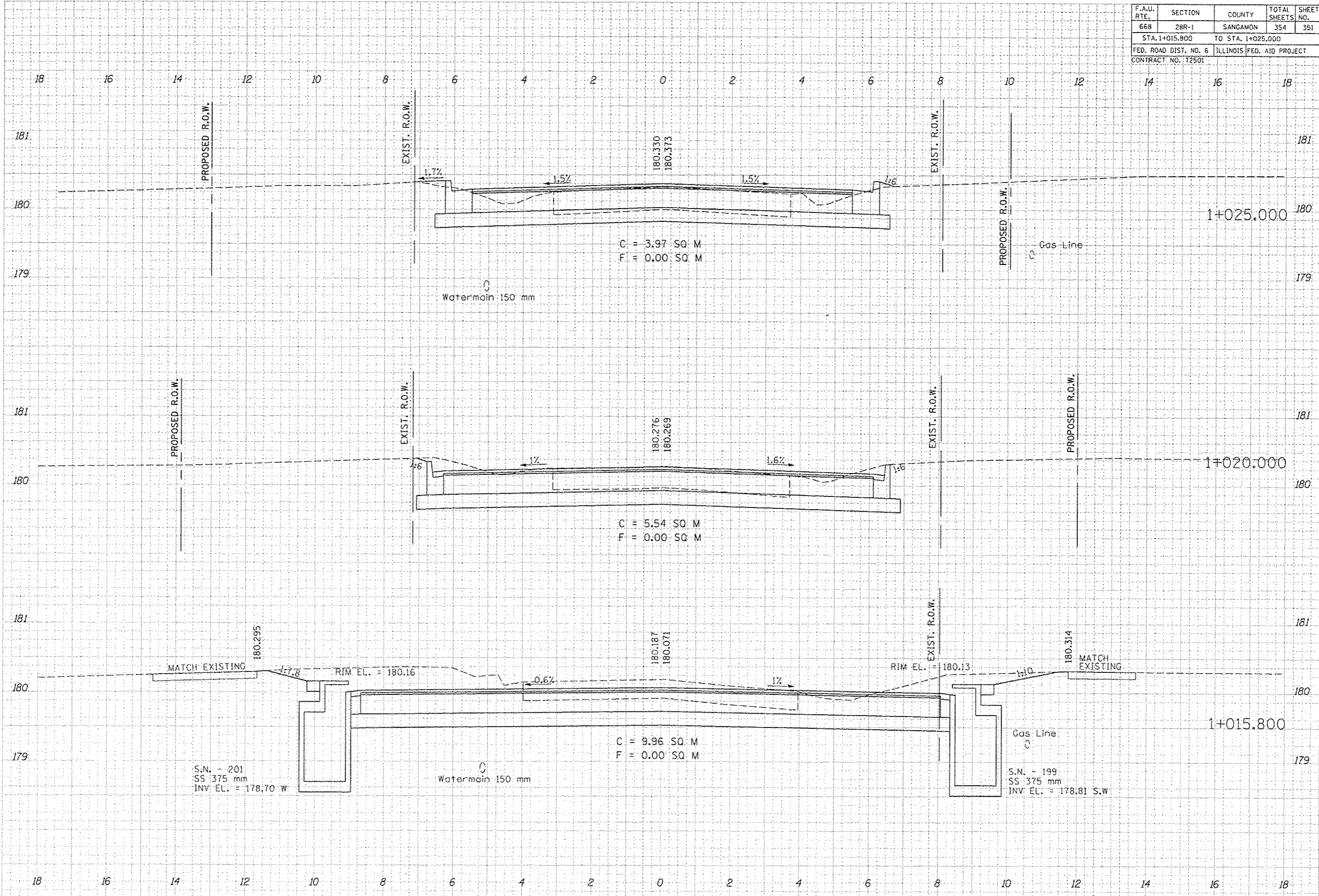

F.A.U. RTE.	SECTION	COUNTY	TOTAL SHEETS	SHEET NO.
668	28R-1	SANGAMON	354	352
STA. 1+037.500		TO STA. 1+059.289		
FED. ROAD DIST. NO. 6		ILLINOIS FED. AID PROJECT		
CONTRACT NO. 172501				

FINAL SURVEY	CHECKED	DATE
NOTE BOOK	PLOTTED	
	TEMPLATE	
	AREAS	
	CHECKED	

ORIGINAL SURVEY	CHECKED	DATE
NOTE BOOK	PLOTTED	
	TEMPLATE	
	AREAS	
	CHECKED	

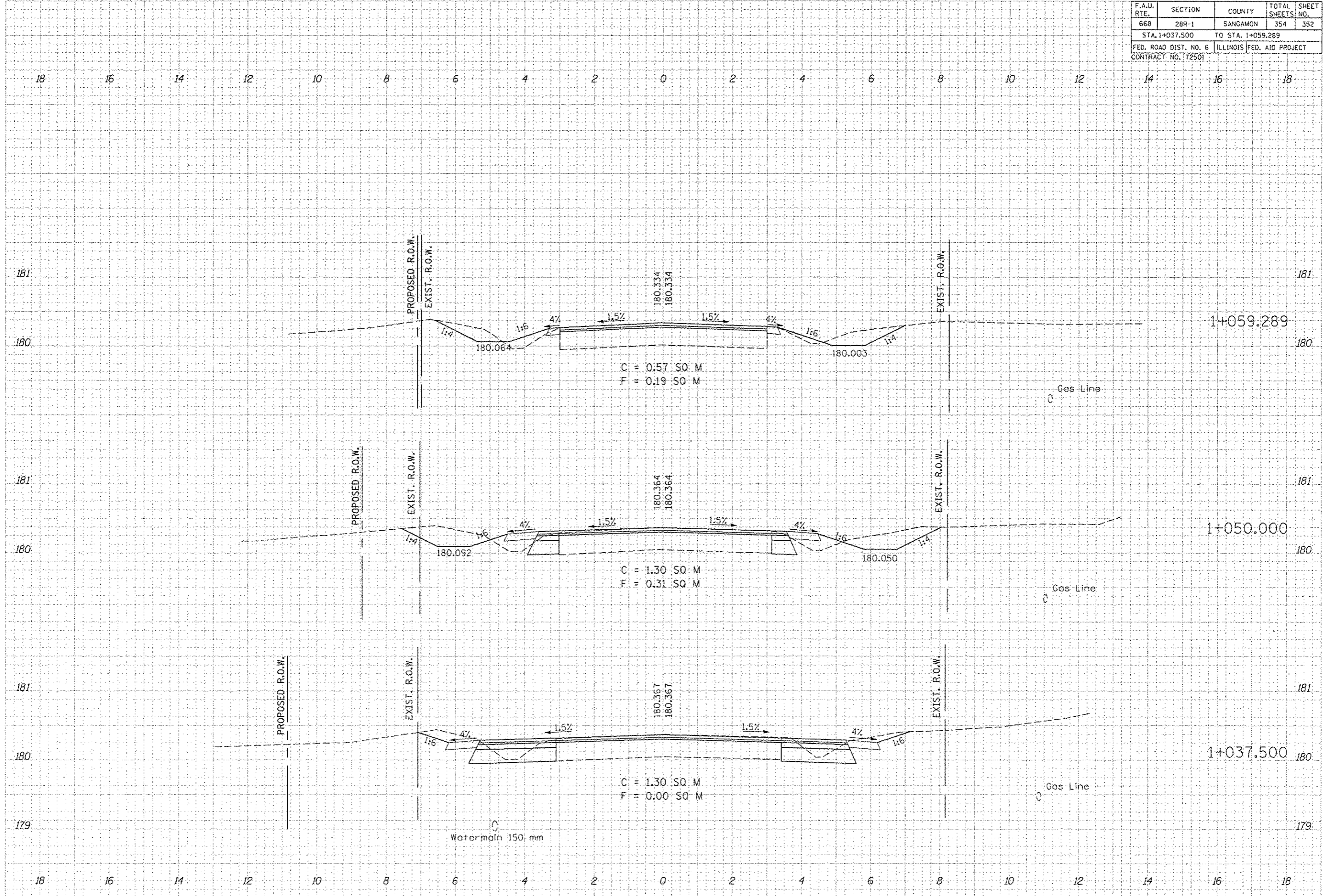

F.A.U. RTE.	SECTION	COUNTY	TOTAL SHEETS	SHEET NO.
668	28R-1	SANGAMON	354	353
STA. +123.976		TO STA. +137.500		
FED. ROAD DIST. NO. 6		ILLINOIS FED. AID PROJECT		
CONTRACT NO. 12501				

DATE	BY

DATE	BY

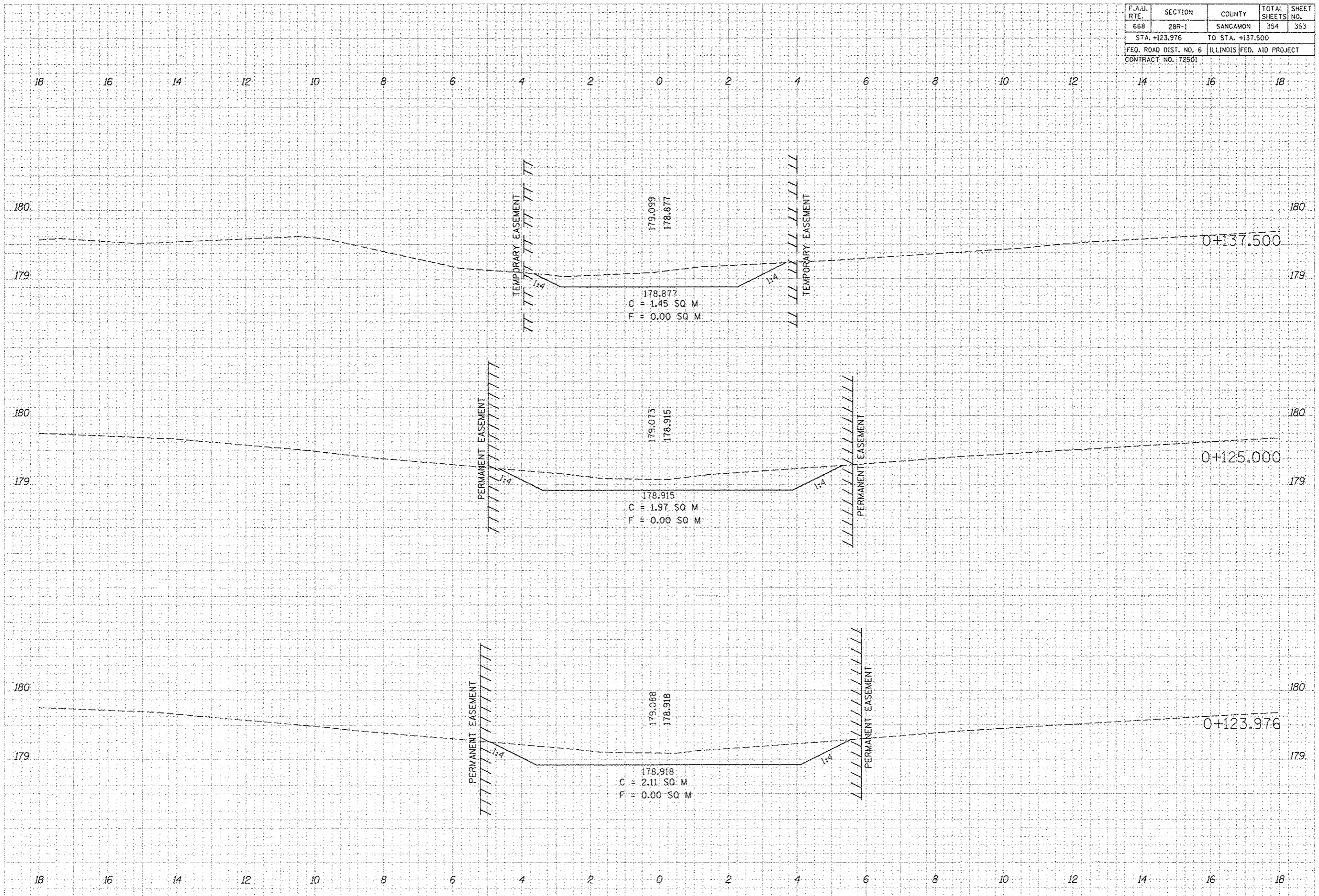

F.A.U. RTE.	SECTION	COUNTY	TOTAL SHEETS	SHEET NO.
668	28R-1	SANGAMON	354	354
STA. +150.000		TO STA. +169.444		
FED. ROAD DIST. NO. 6		ILLINOIS FED. AID PROJECT		
CONTRACT NO. 72501				

FINAL SURVEY	DATE

ORIGINAL SURVEY	DATE

