

| | |
|--------------|--|
| DATE | |
| BY | |
| SURVEYED | |
| PLOTTED | |
| TEMPLATE | |
| AREAS | |
| CHECKED | |
| FINAL SURVEY | |
| NOTE BOOK | |
| NO. | |

| | |
|-----------------|--|
| DATE | |
| BY | |
| SURVEYED | |
| PLOTTED | |
| TEMPLATE | |
| AREAS | |
| CHECKED | |
| ORIGINAL SURVEY | |
| NOTE BOOK | |
| NO. | |

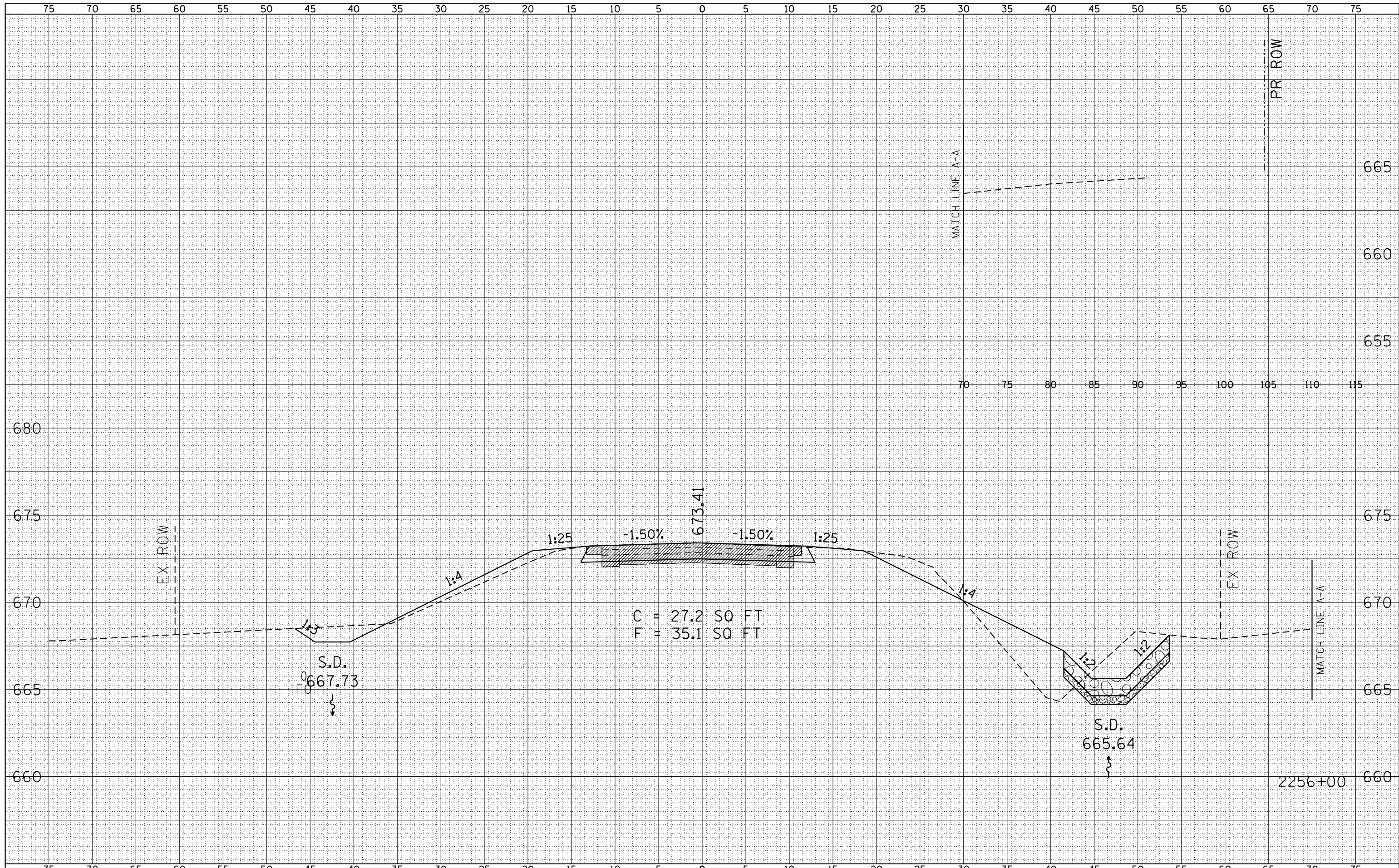

| | | | |
|--|-----------------|------------|-----------|
| FILE NAME = | USER NAME = seb | DESIGNED - | REVISED - |
| G:\08files\080224\W01 - US 24 over Frazier Creek - Structure Plans\SN 001-7098 & SN 001-7099\DRAWING Sheets\D672C12-sht-XS.dgn | | REVISED - | REVISED - |
| | | CHECKED - | REVISED - |
| | | DATE - | REVISED - |
| PLOT SCALE = 10.0000' / in. | | | |
| PLOT DATE = 10/29/2013 | | | |

**STATE OF ILLINOIS
DEPARTMENT OF TRANSPORTATION**

CROSS SECTIONS

SCALE: 1"=5'H
1"=2.5'V SHEET NO. 4 OF 14 SHEETS STA. 2256+00 TO STA. 2256+00

| F.A.P. RTE. | SECTION | COUNTY | TOTAL SHEETS | SHEET NO. |
|---|----------------|--------|--------------|-----------|
| 63 | (1)CR-1, (2)CR | ADAMS | 43 | 33 |
| CONTRACT NO. 72C12 | | | | |
| FED. ROAD DIST. NO. 6 ILLINOIS FED. AID PROJECT | | | | |