

THE COST OF GIRDER DRILLING, FURNISHING AND INSTALLING CLAMPS AND CONFORMING CONDUIT AROUND AND/OR OVER STIFFENERS AND SPLICES SHALL BE INCLUDED IN THE UNIT PRICE OF THE CONDUIT ATTACHED TO STRUCTURE.

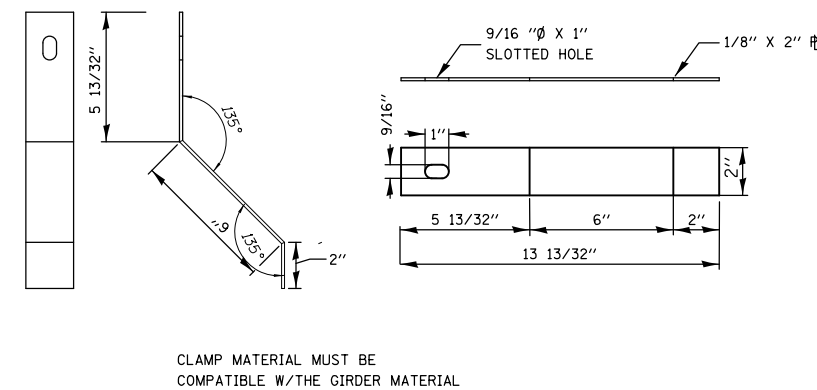
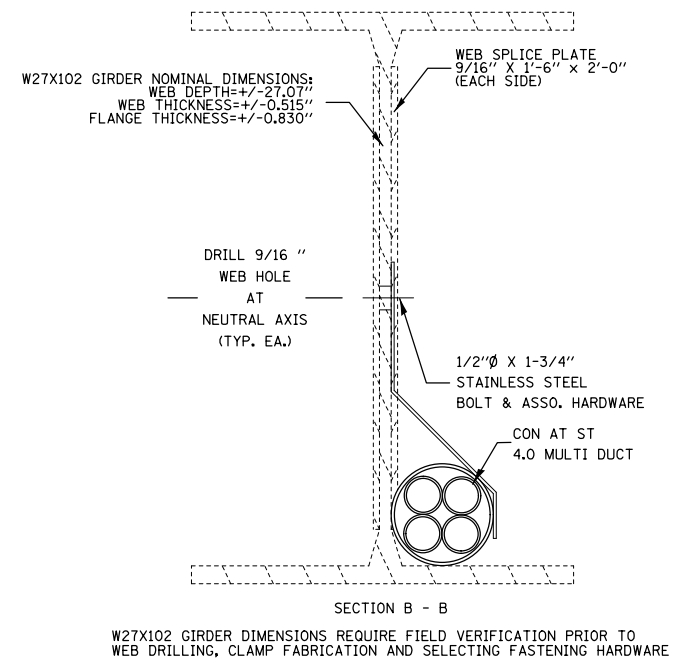

FILE NAME =	USER NAME = prestonme	DESIGNED -	REVISED -
et:\pwork\pwork\prestonme\d0320429\d076g08-shr-ITS.dgn		DRAWN -	REVISED -
	PLOT SCALE = 100.0000' / 1in.	CHECKED -	REVISED -
	PLOT DATE = 10/17/2013	DATE -	REVISED -

STATE OF ILLINOIS  
DEPARTMENT OF TRANSPORTATION

CONDUIT ATTACHED TO STRUCTURE NO.060-0018 (WILSON HEIGHTS RD.)  
DETAIL

SCALE: SHEET NO. OF SHEETS STA. TO STA.

F.A.I. RTE.	SECTION	COUNTY	TOTAL SHEETS	SHEET NO.
55/70	DIST 8 ITS 2014-1	MADISON	44	23
CONTRACT NO.76G08				
FED. ROAD DIST. NO. ILLINOIS FED. AID PROJECT				