LEGEND:

- Work Area
- Proposed Widening
- Temporary Pavement
- Drum with steady burning light, 25' c.c.
- Arrow Board
- Sign
- Open Traffic Lane
- Type III Barricade
- Class "C" Patch

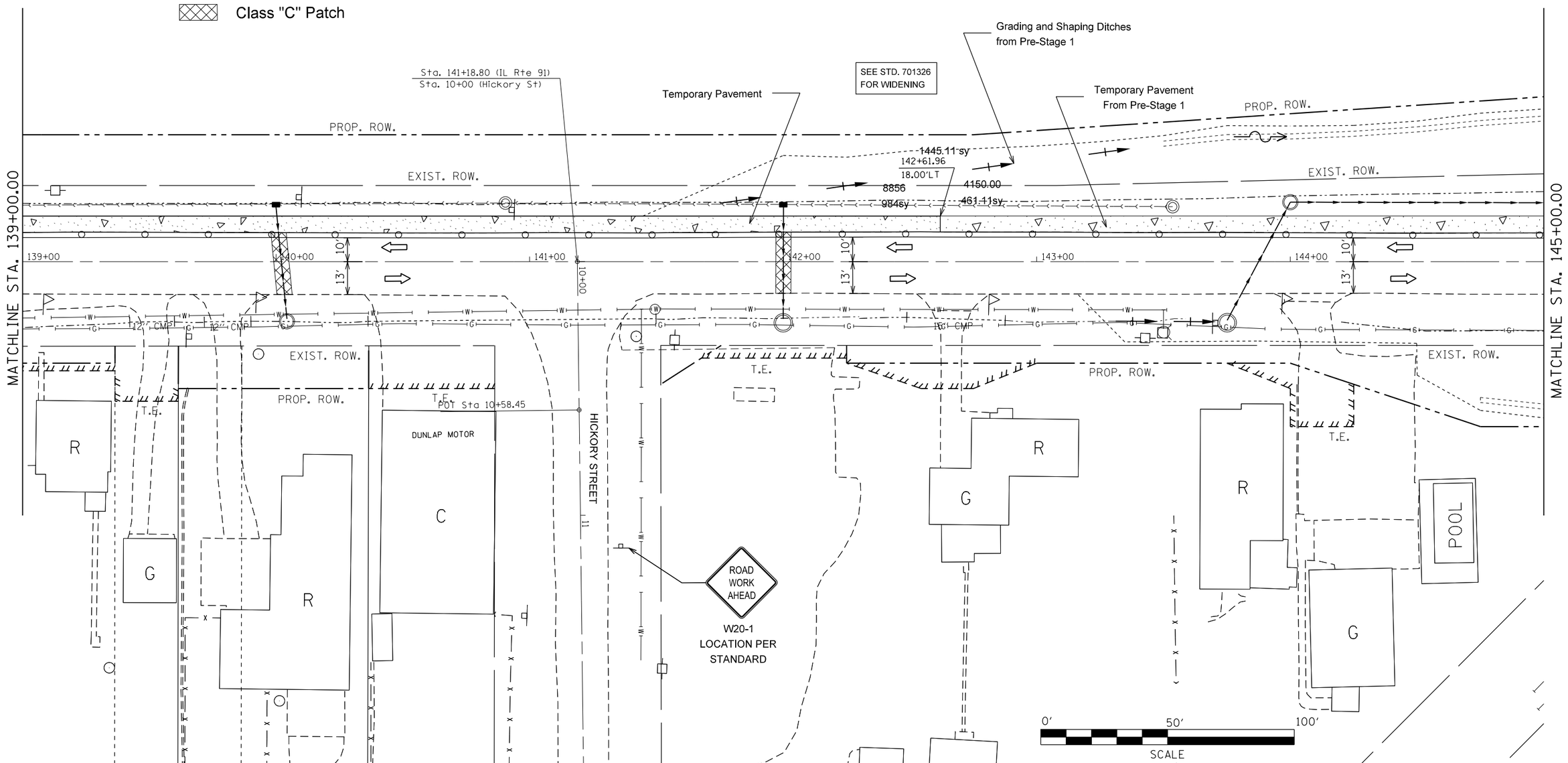

FILE NAME = c:\pw_work\pwidot\crespole\d0348685\D488792-SHT-STAGE1.DGN	USER NAME = crespole	DESIGNED -	REVISED -
		DRAWN -	REVISED -
	PLOT SCALE = 40.0000 ' / in.	CHECKED -	REVISED -
Default	PLOT DATE = 8/15/2013	DATE -	REVISED -

STATE OF ILLINOIS
DEPARTMENT OF TRANSPORTATION

TRAFIC CONTROL PLANS
STAGE 1

SCALE: | SHEET OF SHEETS | STA. TO STA.

F.A.S. RTE.	SECTION	COUNTY	TOTAL SHEETS	SHEET NO.
1380	7W-1,RS-3	Peoria	617	142

CONTRACT NO. 88792

ILLINOIS FED. AID PROJECT