

LEGEND:

- EXISTING R.O.W. - - - -
- PROPOSED R.O.W. - . . . .
- TEMP. EASEMENT - - - - -

SOUTH LINE OF THE  
SOUTHEAST QUARTER OF  
SECTION 10

NORTHEAST QUARTER SECTION 10

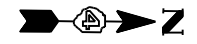

- 4ACCO37-TE  
WENDY LORANCE
- 4ACCO38-TE  
CHRISTIE & SCOTT ROBINSON
- 4ACCO39-TE  
RONALD & JUNE LOSER
- 4ACCO43-TE  
KENNETH & SHIRLEY LEWIS
- 4ACCO44-TE  
KEITH HEID
- 4ACCO45-TE  
WANDA MAYHUGH
- 4ACCO46-TE  
SUSAN FINLEY
- 4ACCO48-TE  
JOSEPH and CHERI LYNNE HARLAN
- 4ACCO49  
JOSEPH & CHERI HARLAN
- 4ACCO50  
JOHN & ANDREA NELSON

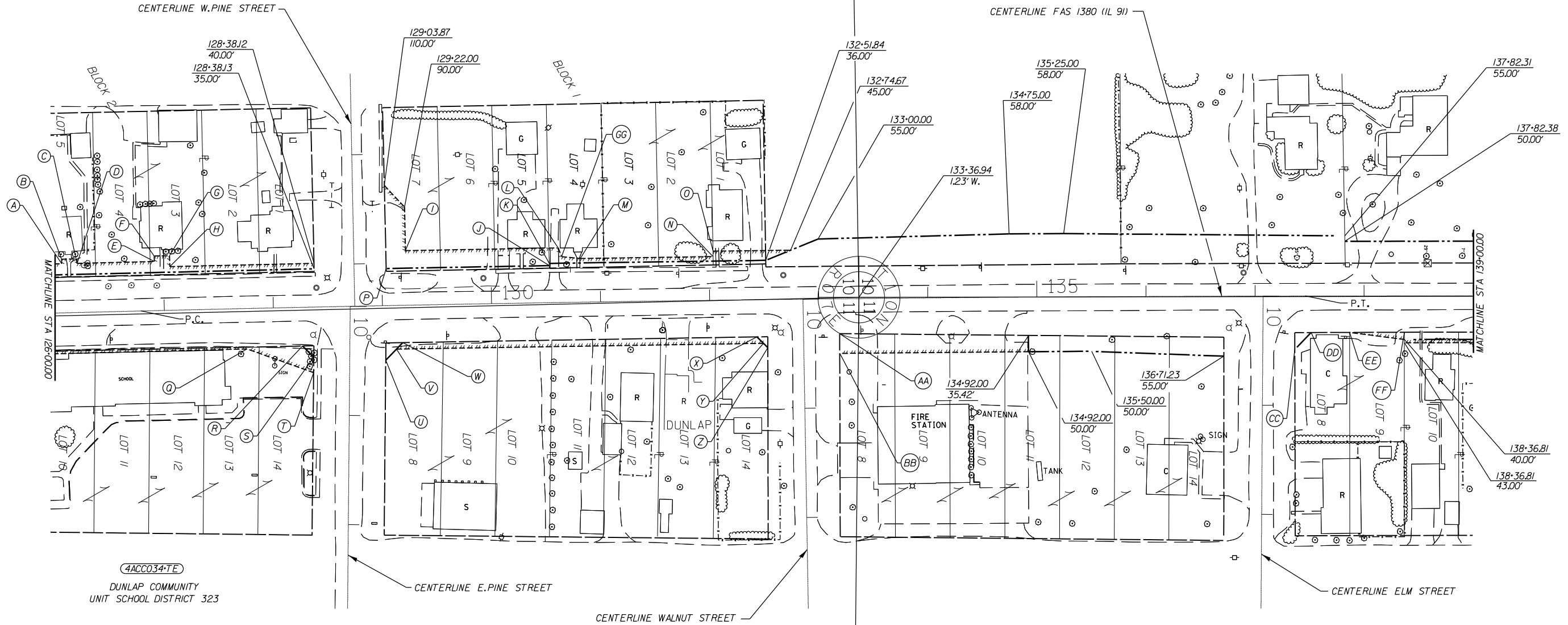

- (A) 126-07.00  
45.00'
- (B) 126-07.00  
49.15'
- (C) 126-21.09  
49.13'
- (D) 126-21.08  
45.00'
- (E) 126-92.00  
45.00'
- (F) 126-92.00  
50.00'
- (G) 127-06.00  
50.00'
- (H) 127-06.00  
40.00'
- (I) 129-22.00  
50.00'
- (J) 130-53.53  
34.00'
- (K) 130-53.53  
36.00'
- (L) 130-62.00  
50.00'
- (M) 130-82.00  
40.00'
- (N) 132-03.78  
40.00'
- (O) 132-03.75  
45.00'
- (P) 129-04.08  
34.00'
- (Q) 127-75.00  
37.00'
- (R) 128-26.00  
35.43'
- (S) 128-36.11  
46.00'
- (T) 128-35.72  
60.00'
- (U) 129-02.07  
50.00'
- (V) 129-12.15  
40.00'
- (W) 129-18.00  
34.19'
- (X) 132-43.00  
34.00'
- (Y) 132-48.92  
40.00'
- (Z) 132-52.87  
44.00'
- (AA) 133-18.88  
31.88'
- (BB) 133-18.79  
50.00'
- (CC) 137-36.38  
49.00'
- (DD) 137-51.40  
33.51'
- (EE) 137-86.71  
33.47'
- (FF) 138-36.82  
33.41'
- (GG) 130-65.00  
42.00'

FAS 1380 (IL 91) STA 137-07.41+  
ELM STREET STA 10-00.00  
FAS 1380 (IL 91) STA 132-85.56+  
WALNUT STREET STA 10-00.00  
FAS 1380 (IL 91) STA 128-70.47+  
E. PINE STREET STA 10-00.00  
FAS 1380 (IL 91) STA 128-74.64+  
W. PINE STREET STA 10-00.00

FILE NAME: c:\pwwork\p1dot\crespole\d0330150\ROW 617	USER NAME: crespole Sheets.dgn	DESIGNED - DRAWN -	REVISED - REVISED -	<b>STATE OF ILLINOIS DEPARTMENT OF TRANSPORTATION</b>	<b>RIGHT OF WAY PLANS</b>	F.A.S. RTE. 1380	SECTION 7W-1,RS-3	COUNTY Peoria	TOTAL SHEETS 617	SHEET NO. 274
PLOT SCALE = 100.0000' / in. PLOT DATE = 8/15/2013		CHECKED - DATE -		PROJECT SHEET OF SHEETS JOB NO. R94-xxx-xx STA. 126-00.00 TO STA. 139-00.00		CONTRACT NO. 88792		FED. ROAD DIST. NO. ILLINOIS FED. AID PROJECT		