

LEGEND:  
 EXISTING R.O.W. - - - -  
 PROPOSED R.O.W. - . . . .  
 TEMP.EASEMENT \*\*\*\*\*

T 10 N, R 7 E, 4TH P.M.

SOUTHEAST QUARTER SECTION 10

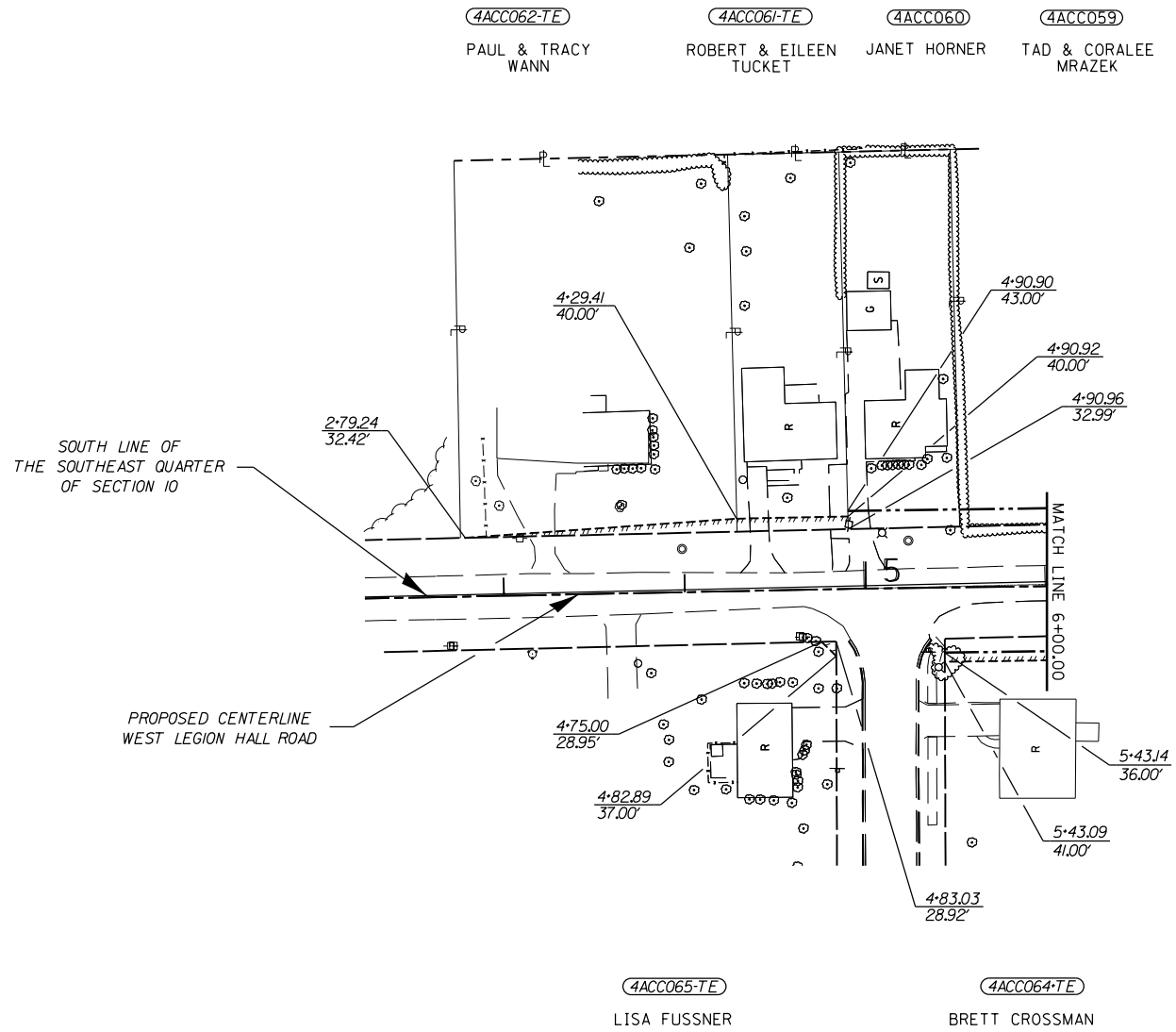

NORTHEAST QUARTER SECTION 15



T 10 N, R 7 E, 4TH P.M.

SOUTHEAST QUARTER SECTION 10

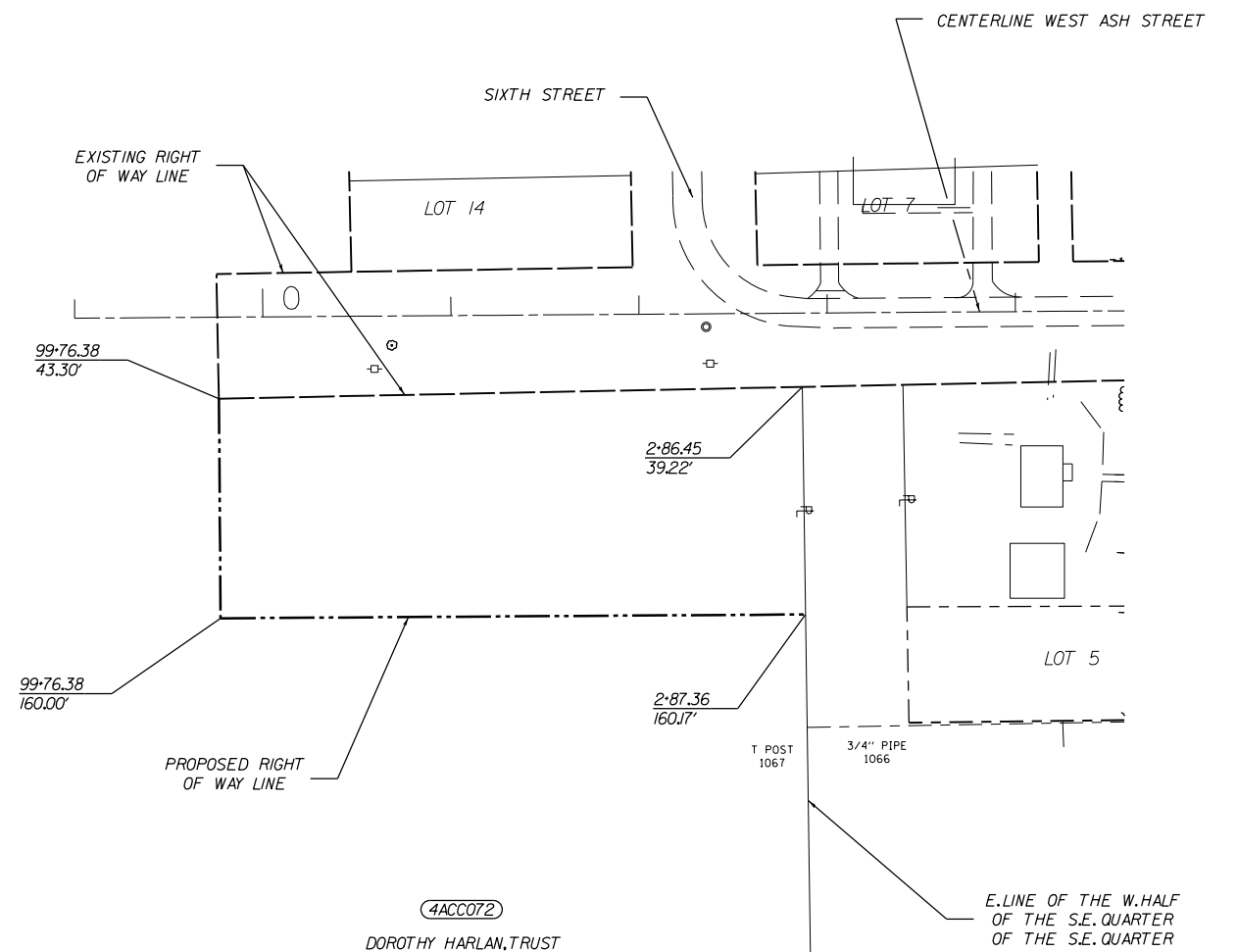

SOUTHEAST QUARTER SECTION 10

FILE NAME c:\pwork\pwork\respole\d0330150\ROW	USER NAME = crespole Sheets.dgn	DESIGNED - DRAWN -	REVISED - REVISED -
	PLOT SCALE = 100.0000' / in.	CHECKED -	REVISED -
	PLOT DATE = 8/15/2013	DATE -	REVISED -

STATE OF ILLINOIS  
 DEPARTMENT OF TRANSPORTATION

RIGHT OF WAY PLANS			
PROJECT	JOB NO. R94-xxx-xx		
SCALE: 1" = 50'	SHEET	OF SHEETS	STA. 6+00.00 TO STA. 2+25.00

F.A.S. RTE. 1380	SECTION 7W-1,RS-3	COUNTY Peoria	TOTAL SHEETS 617	SHEET NO. 276
FED. ROAD DIST. NO. ILLINOIS FED. AID PROJECT			CONTRACT NO. 88792	