

LEGEND:  
 EXISTING R.O.W. - - - -  
 PROPOSED R.O.W. - · - · -  
 TEMP.EASEMENT - - - - -

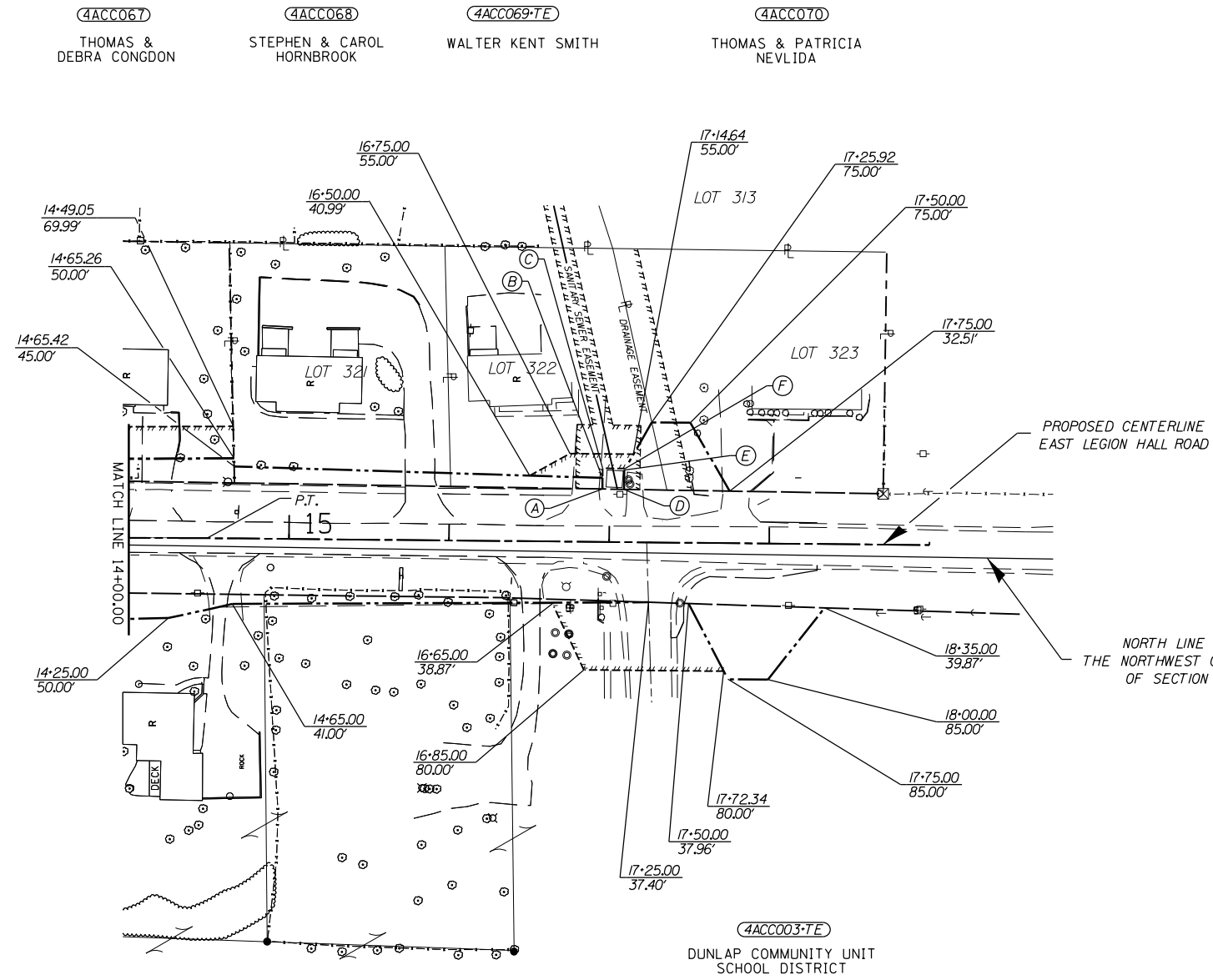

T 10 N, R 7 E, 4TH P.M.

SOUTHWEST QUARTER SECTION 11



- (A) 16-95.50 / 33.07'
- (B) 16-95.50 / 40.00'
- (C) 16-95.50 / 46.00'
- (D) 17-09.00 / 32.97'
- (E) 17-09.00 / 45.00'
- (F) 17-09.56 / 46.00'

NORTHWEST QUARTER SECTION 14

FILE NAME c:\pwwork\pwwork\crespole\d0330150\ROW	USER NAME = crespole	DESIGNED -	REVISED -	<b>STATE OF ILLINOIS DEPARTMENT OF TRANSPORTATION</b>	<b>RIGHT OF WAY PLANS</b>		F.A.S. RTE.	SECTION	COUNTY	TOTAL SHEETS	SHEET NO.
	Sheets.dgn	DRAWN -	REVISED -		PROJECT	JOB NO. R94-xxx-xx	1380	7W-1,RS-3	Peoria	617	277
	PLOT SCALE = 100.0000' / in.	CHECKED -	REVISED -	SCALE: 1" = 50'	SHEET OF SHEETS	STA. 14+00.00 TO STA. 19+00.00	<b>CONTRACT NO. 88792</b>				
	PLOT DATE = 8/15/2013	DATE -	REVISED -	FED. ROAD DIST. NO. ILLINOIS FED. AID PROJECT							