

F.A.U. ROUTE	SECTION	COUNTY	TOTAL SHEETS	SHEET NUMBER
9331/9336	06-00057-00-PV 08-00050-01-GS	ST. CLAIR	125	101
FEDERAL AID/GC/PF PROJECT			CONTRACT 97533	

NOTE: SEE INTERSECTION DETAILS FOR CURB ELEVATION AROUND RADII.

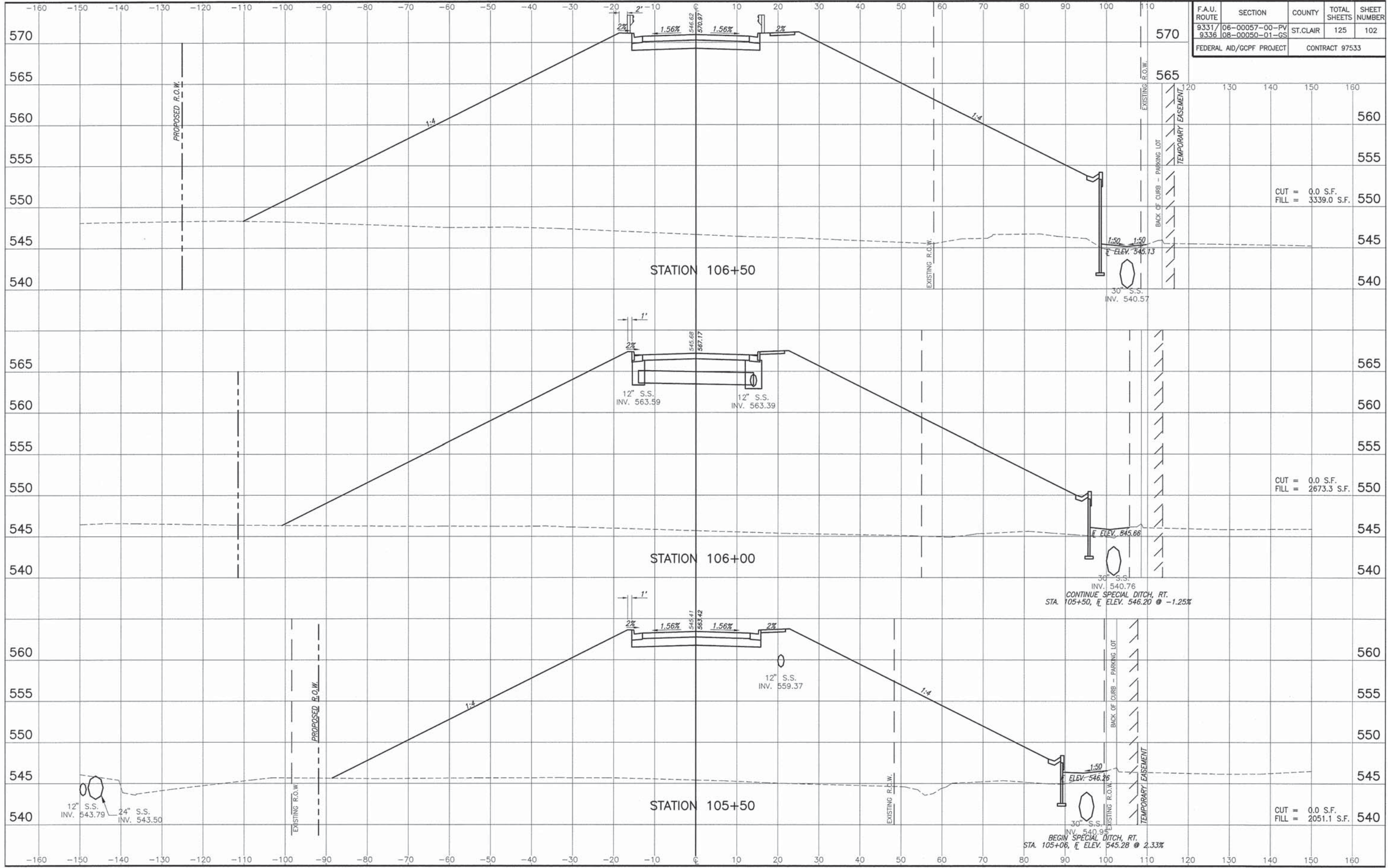

F.A.U. ROUTE	SECTION	COUNTY	TOTAL SHEETS	SHEET NUMBER
9331/9336	06-00057-00-PV 08-00050-01-GS	ST. CLAIR	125	102
FEDERAL AID/GC/PF PROJECT			CONTRACT 97533	

CUT = 0.0 S.F.
FILL = 3339.0 S.F.

CUT = 0.0 S.F.
FILL = 2673.3 S.F.

CUT = 0.0 S.F.
FILL = 2051.1 S.F.

VENITA DRIVE, STA. 105+50.00 - STA. 106+50.00 GROSS SECTIONS
SECTION 06-00057-00-PV, 08-00050-01-GS ST. CLAIR COUNTY, ILLINOIS

F.A.U. ROUTE	SECTION	COUNTY	TOTAL SHEETS	SHEET NUMBER
9331/9336	06-00057-00-PV 08-00050-01-GS	ST. CLAIR	125	103
FEDERAL AID/GC/PF PROJECT			CONTRACT 97533	

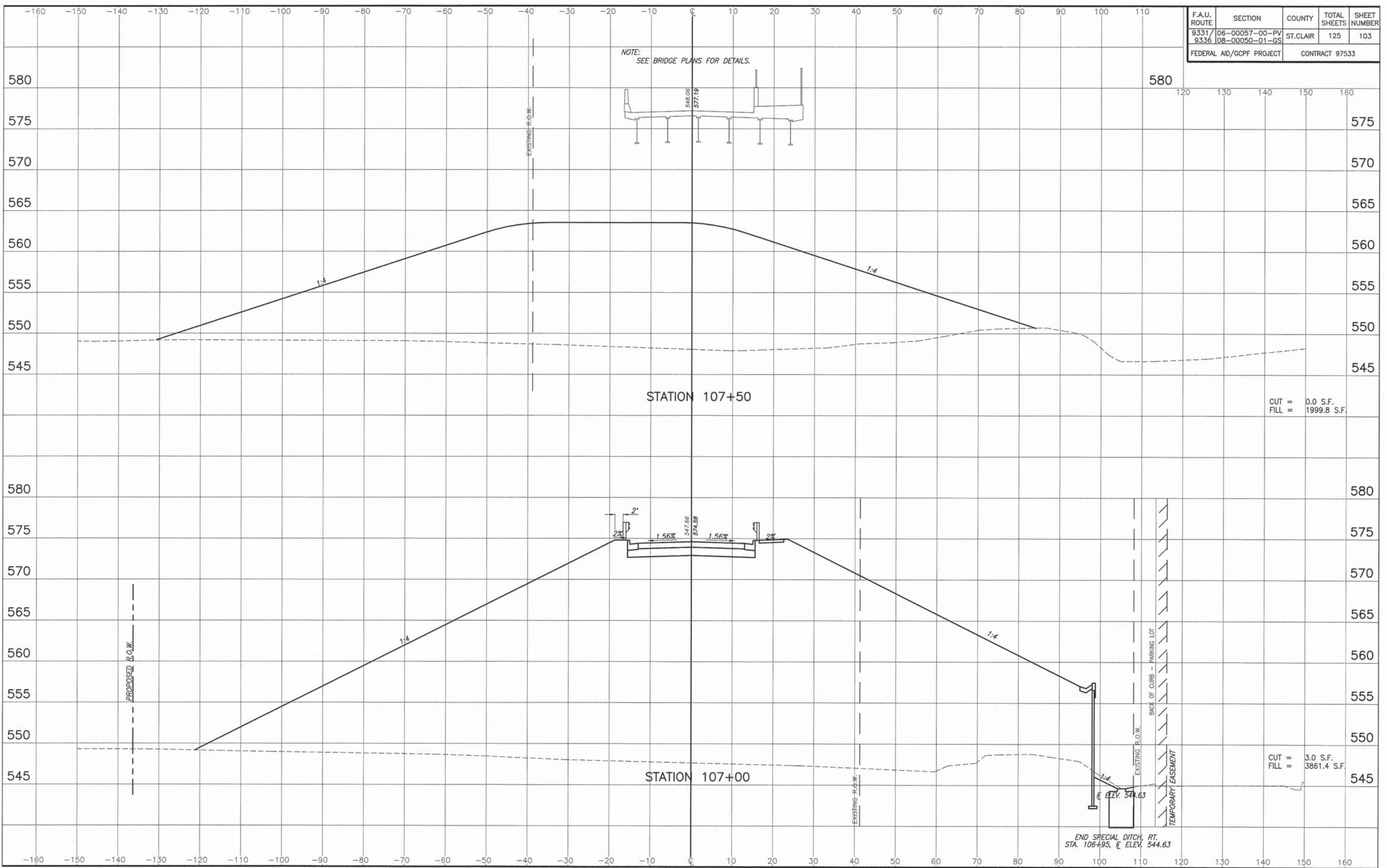

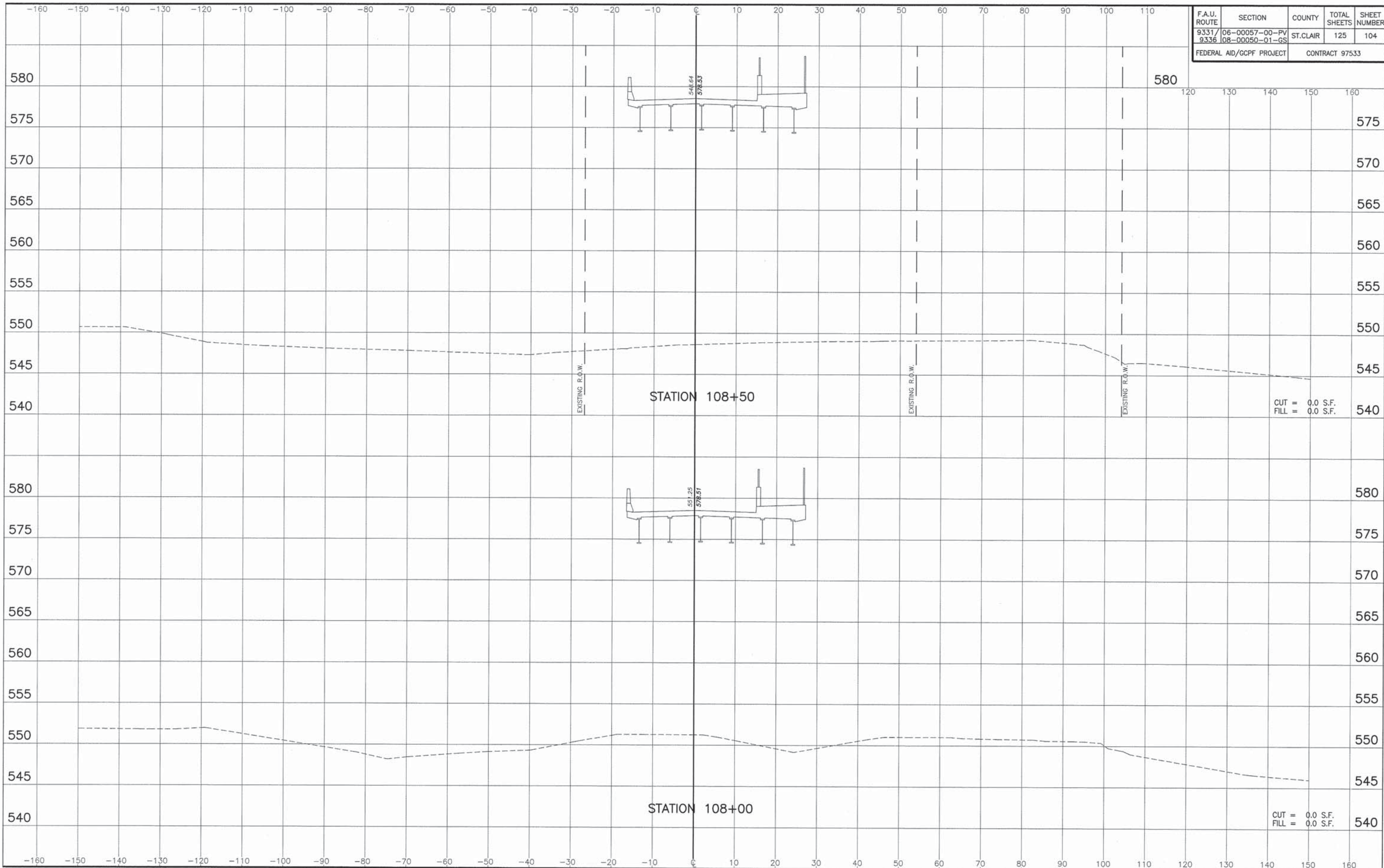

F.A.U. ROUTE	SECTION	COUNTY	TOTAL SHEETS	SHEET NUMBER
9331 / 9336	06-00057-00-PV 08-00050-01-GS	ST. CLAIR	125	104
FEDERAL AID/GCPF PROJECT			CONTRACT 97533	

STATION 108+50

CUT = 0.0 S.F.
FILL = 0.0 S.F.

STATION 108+00

CUT = 0.0 S.F.
FILL = 0.0 S.F.

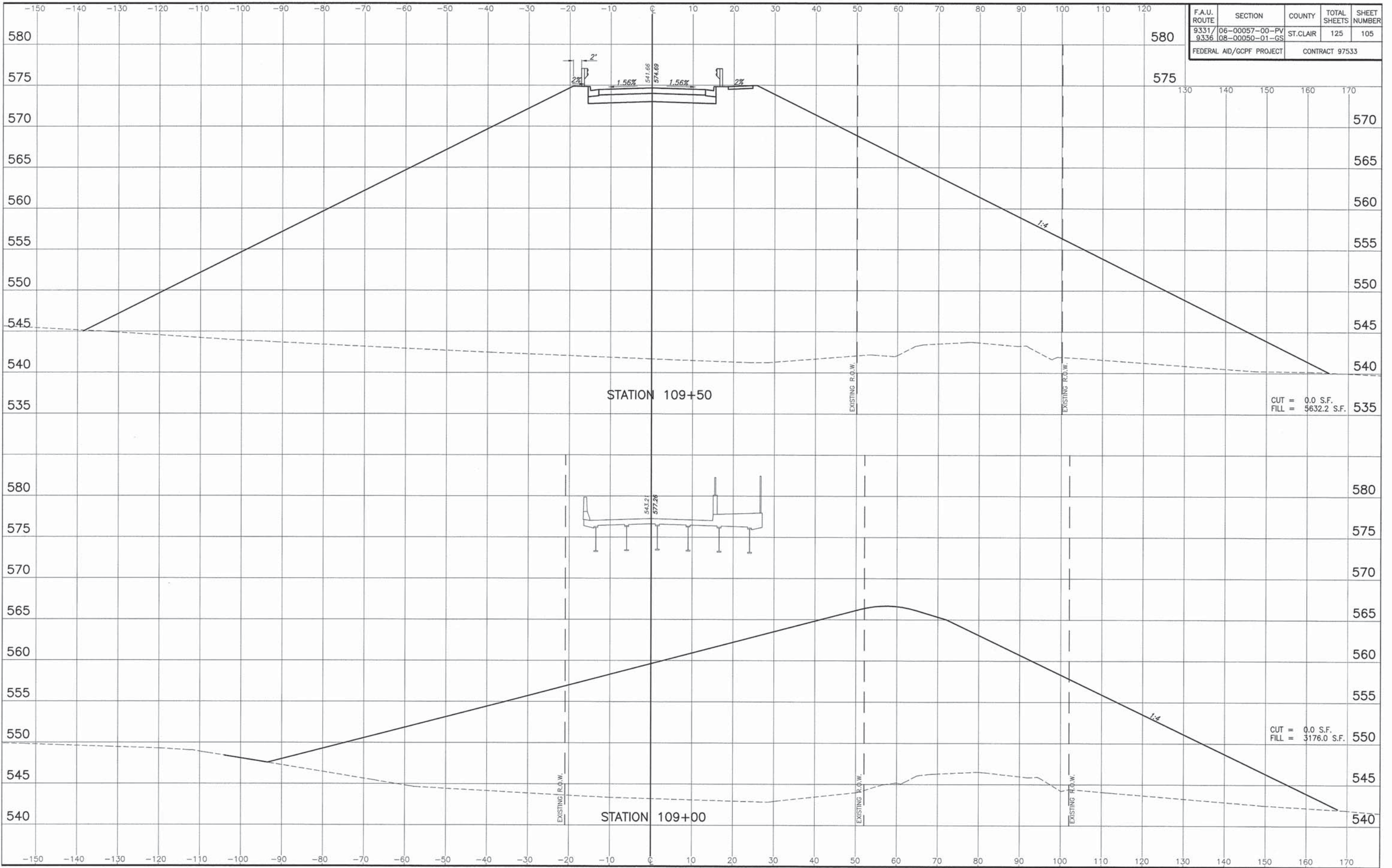

F.A.U. ROUTE	SECTION	COUNTY	TOTAL SHEETS	SHEET NUMBER
9331/9336	06-00057-00-PV 08-00050-01-GS	ST. CLAIR	125	105
FEDERAL AID/GCPF PROJECT			CONTRACT 97533	

CUT = 0.0 S.F.
 FILL = 5632.2 S.F.

CUT = 0.0 S.F.
 FILL = 3176.0 S.F.

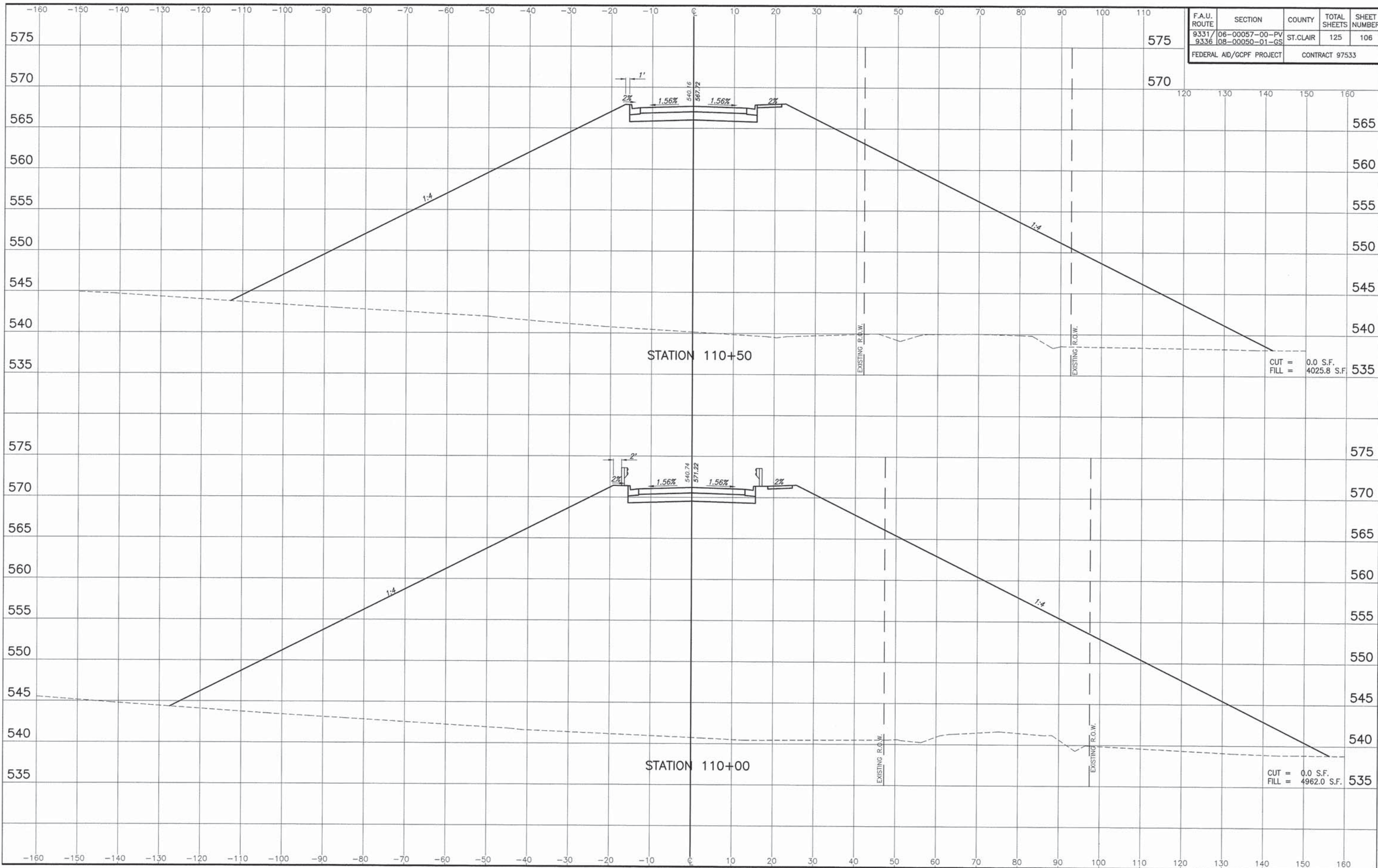

F.A.U. ROUTE	SECTION	COUNTY	TOTAL SHEETS	SHEET NUMBER
9331/06-00057-00-PV 9336/08-00050-01-GS		ST. CLAIR	125	106
FEDERAL AID/GCPF PROJECT			CONTRACT 97533	

VENITA DRIVE, STA. 110+00.00 - STA. 110+50.00 CROSS SECTIONS
SECTION 06-00057-00-PV, 08-00050-01-GS ST. CLAIR COUNTY, ILLINOIS

F.A.U. ROUTE	SECTION	COUNTY	TOTAL SHEETS	SHEET NUMBER
9331/06-00057-00-PV 9336 08-00050-01-GS		ST. CLAIR	125	107
FEDERAL AID/GCPF PROJECT		CONTRACT 97533		

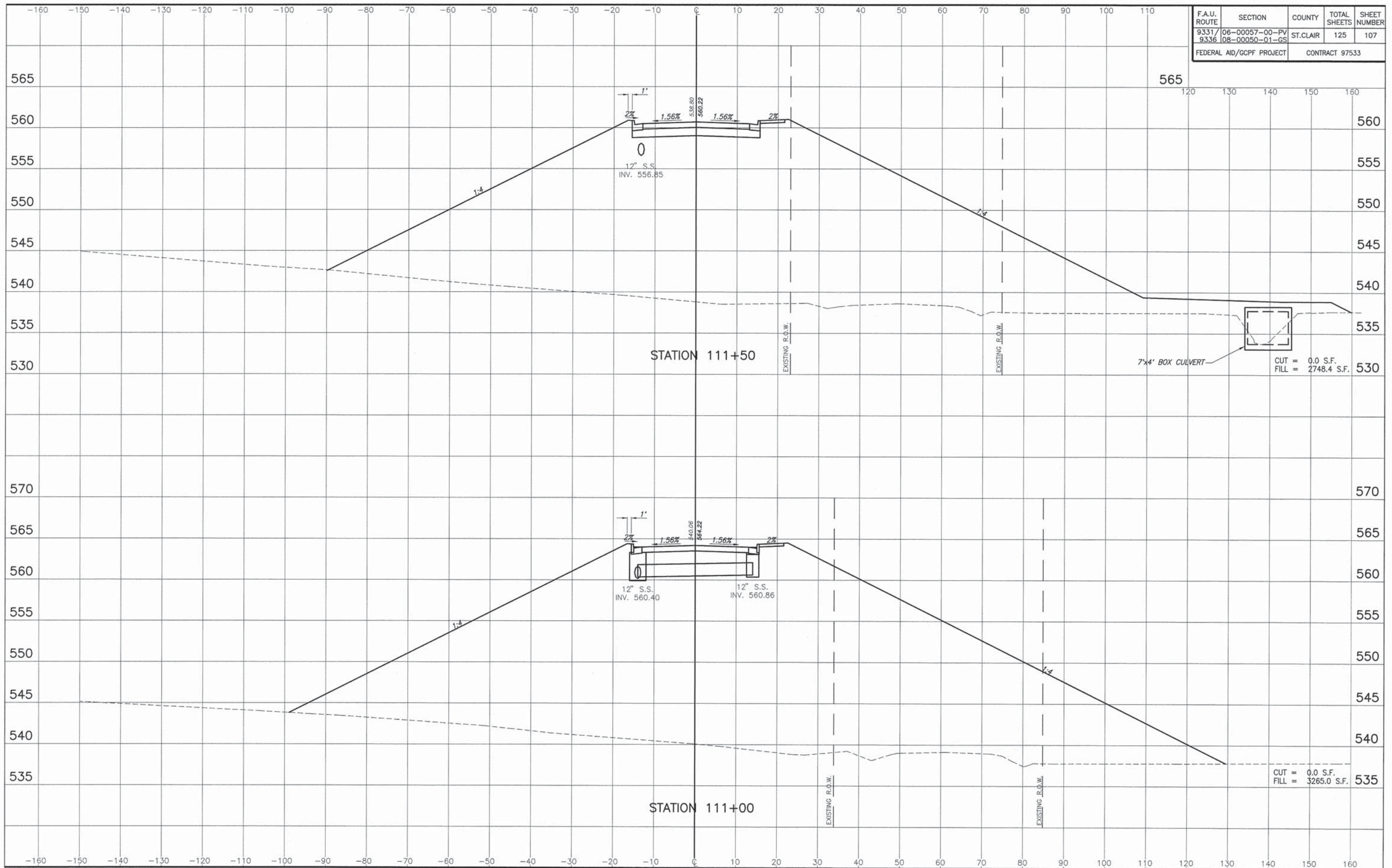

VENITA DRIVE, STA. 111+00.00 - STA. 111+50.00 CROSS SECTIONS
SECTION 06-00057-00-PV, 08-00050-01-GS ST. CLAIR COUNTY, ILLINOIS

F.A.U. ROUTE	SECTION	COUNTY	TOTAL SHEETS	SHEET NUMBER
9331/06-00057-00-PV		ST. CLAIR	125	108
9336/08-00050-01-GS				
FEDERAL AID/GCPF PROJECT		CONTRACT 97533		

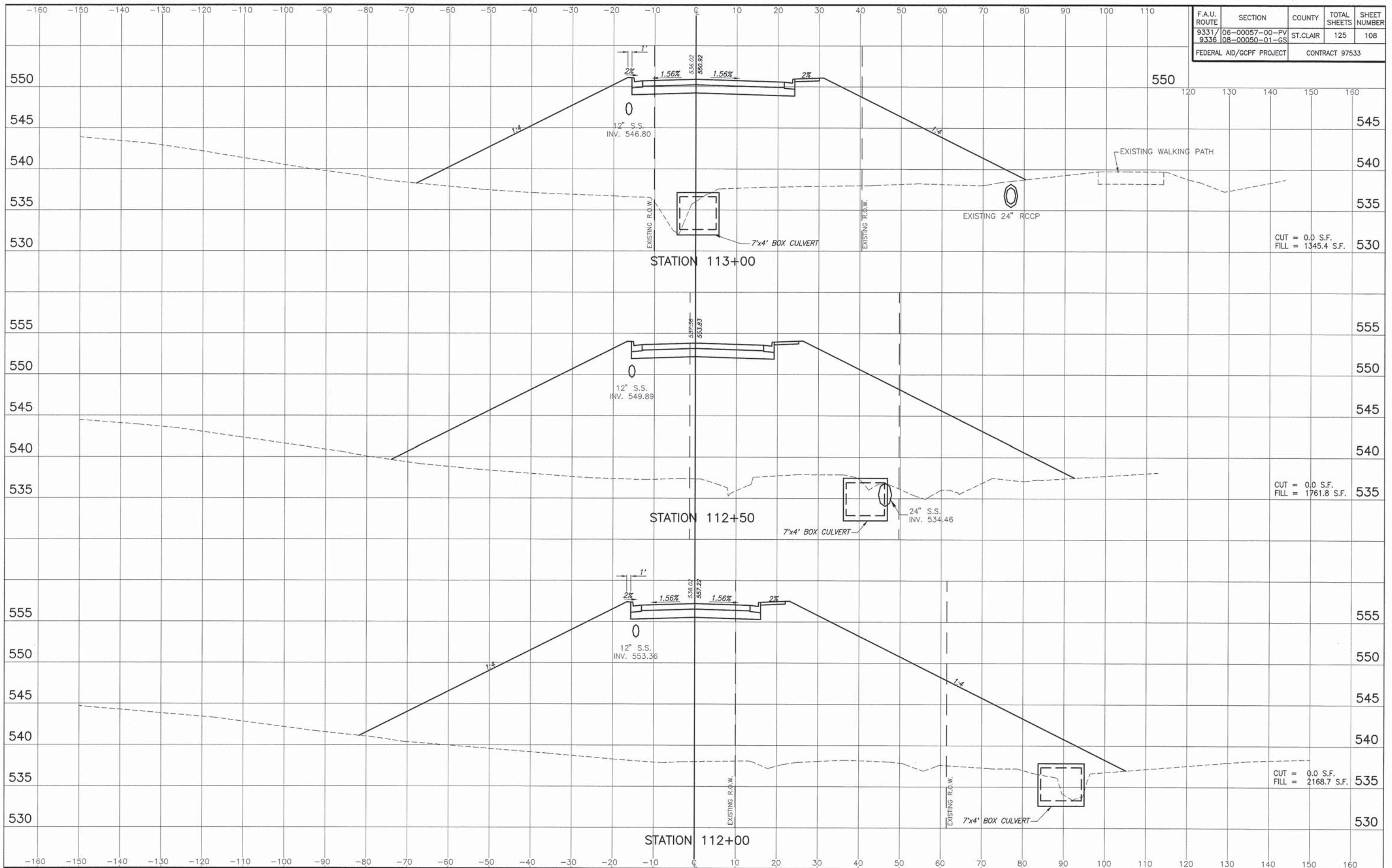

CUT = 0.0 S.F.
FILL = 1345.4 S.F.

CUT = 0.0 S.F.
FILL = 1761.8 S.F.

CUT = 0.0 S.F.
FILL = 2168.7 S.F.

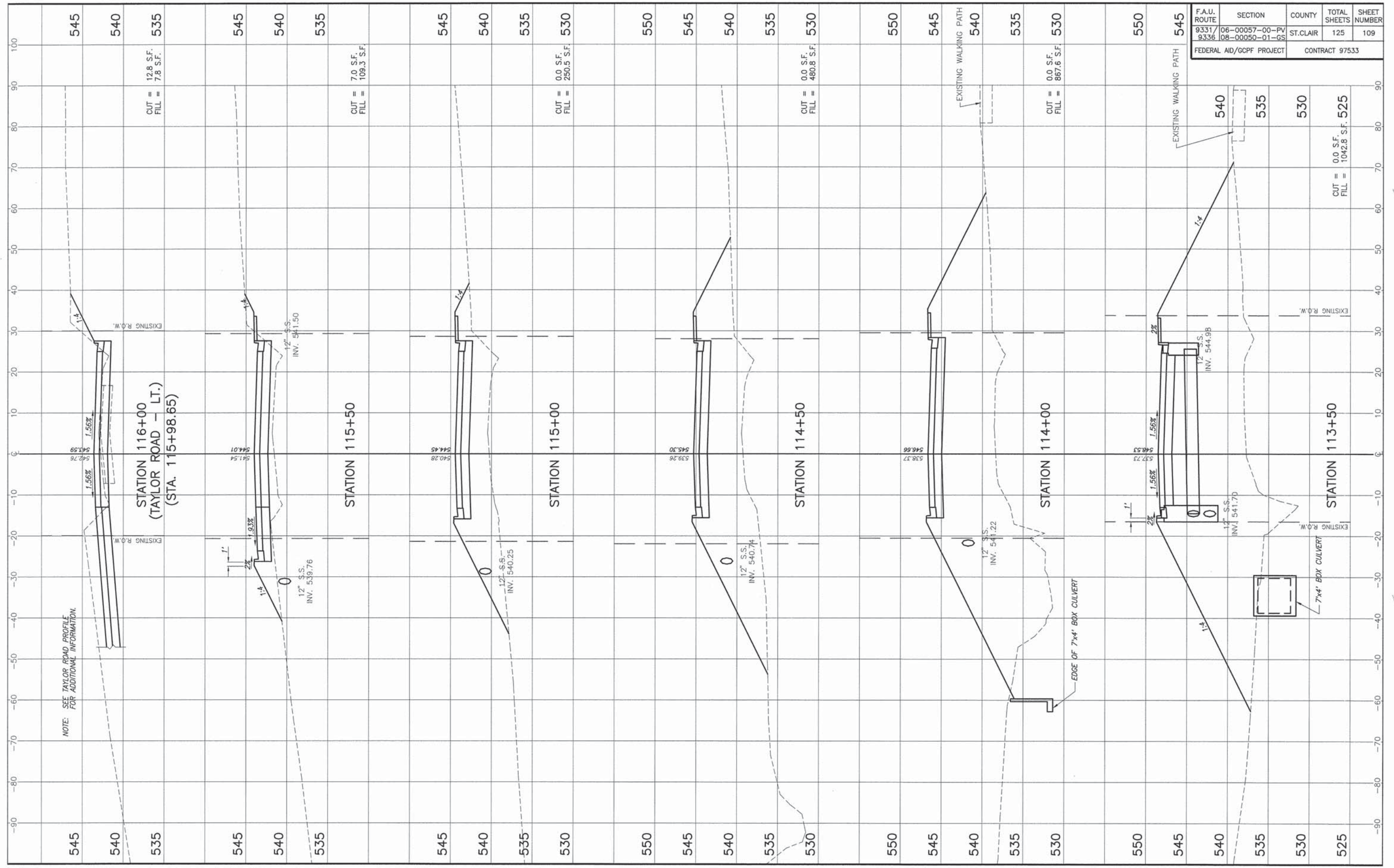

F.A.U. ROUTE	SECTION	COUNTY	TOTAL SHEETS	SHEET NUMBER
9331/9336	06-00057-00-PV 08-00050-01-GS	ST. CLAIR	125	109

FEDERAL AID/GC/PF PROJECT CONTRACT 97533

NOTE: SEE TAYLOR ROAD PROFILE FOR ADDITIONAL INFORMATION.

STATION 116+00
(TAYLOR ROAD - LT.)
(STA. 115+98.65)

STATION 115+50

STATION 115+00

STATION 114+50

STATION 114+00

STATION 113+50

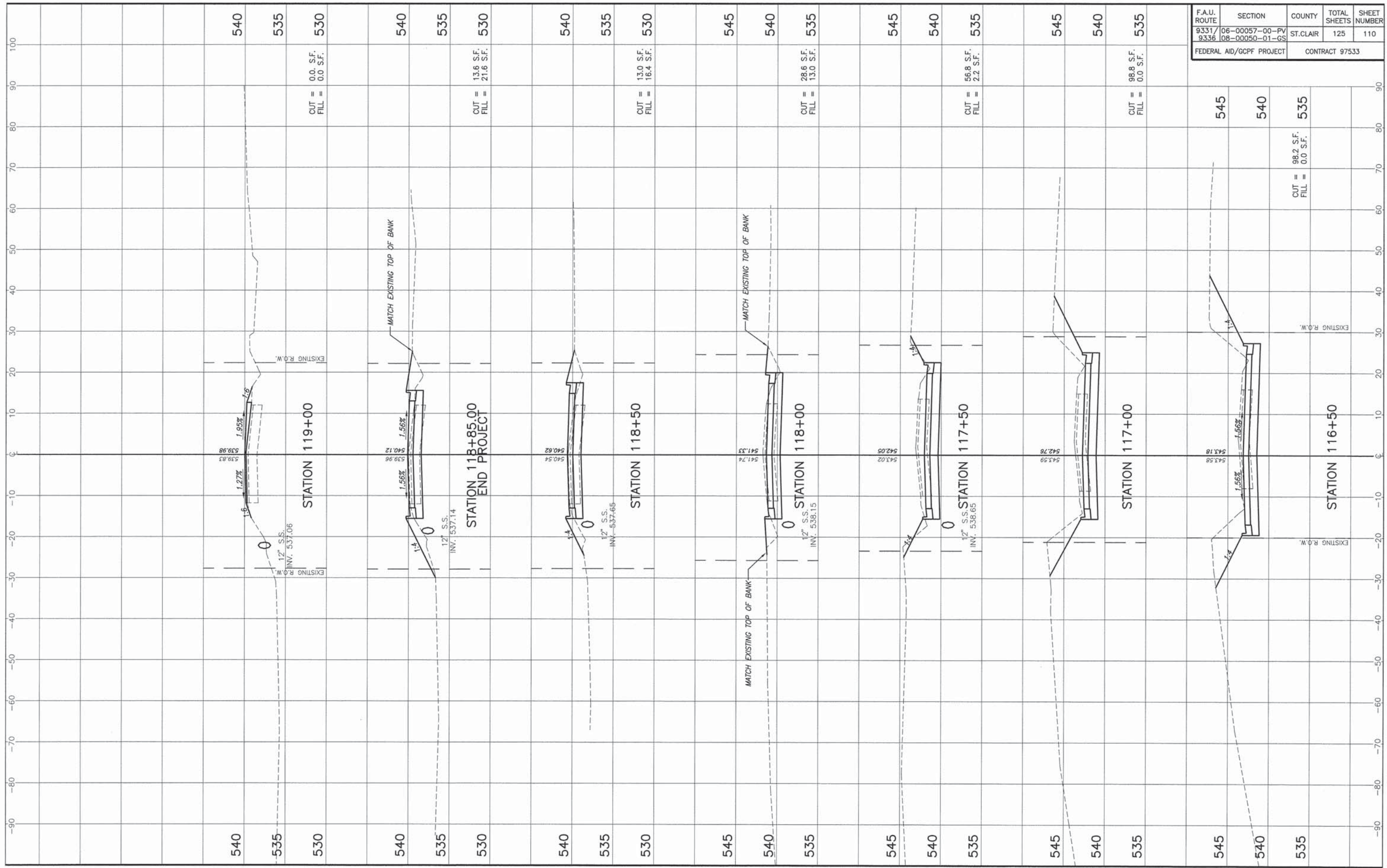

F.A.U. ROUTE 9331/9336	SECTION 06-00057-00-PV 08-00050-01-GS	COUNTY ST. CLAIR	TOTAL SHEETS 125	SHEET NUMBER 110
FEDERAL AID/GC/PF PROJECT			CONTRACT 97533	

VENITA DRIVE, STA. 116+50.00 - STA. 119+00.00 CROSS SECTIONS
SECTION 06-00057-00-PV, 08-00050-01-GS ST. CLAIR COUNTY, ILLINOIS

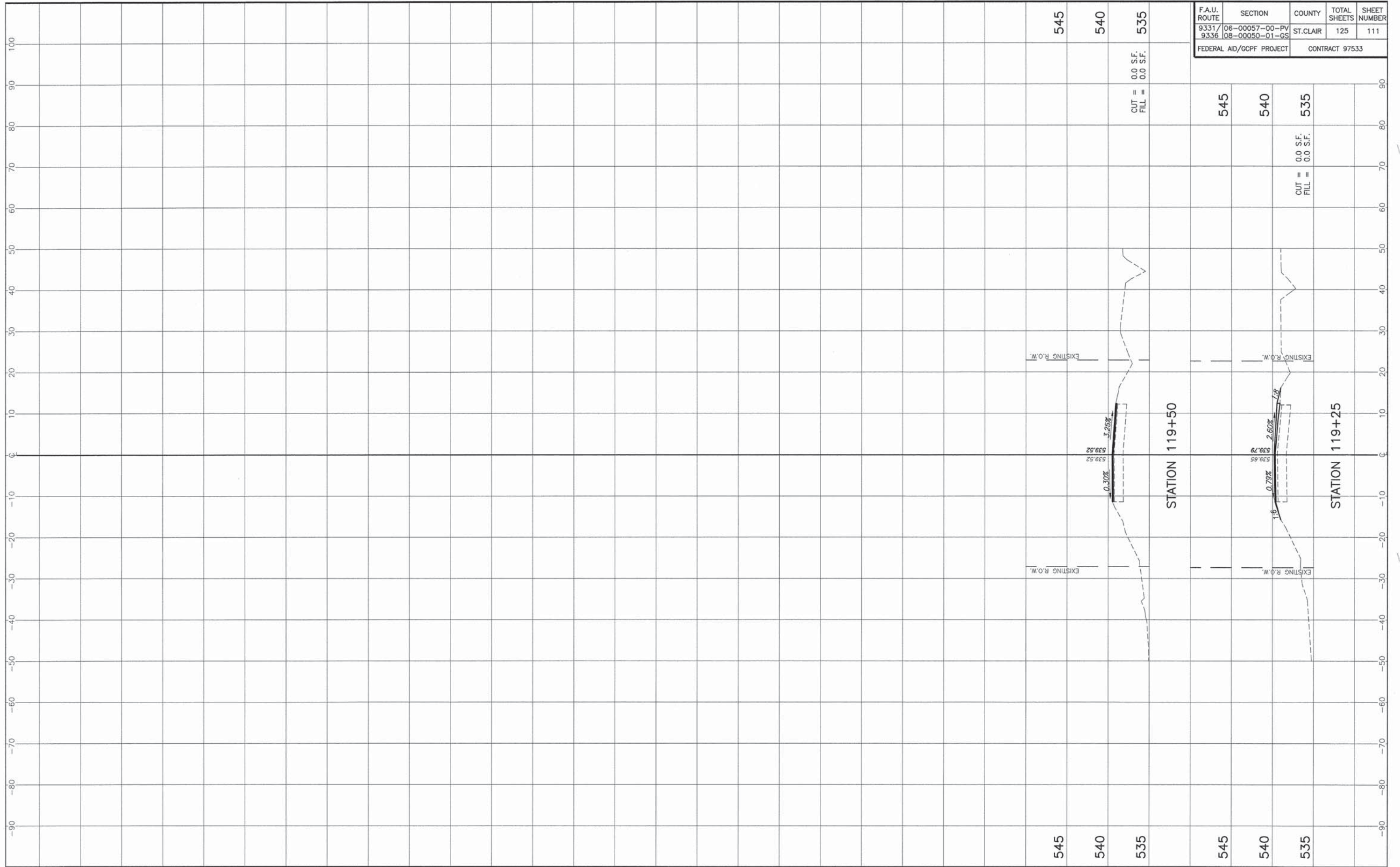

F.A.U. ROUTE	SECTION	COUNTY	TOTAL SHEETS	SHEET NUMBER
9331/9336	06-00057-00-PV 08-00050-01-GS	ST. CLAIR	125	111
FEDERAL AID/GCPF PROJECT			CONTRACT 97533	

545
540
535
CUT = 0.0 S.F.
FILL = 0.0 S.F.

545
540
535
CUT = 0.0 S.F.
FILL = 0.0 S.F.

545
540
535

545
540
535

F.A.U. ROUTE	SECTION	COUNTY	TOTAL SHEETS	SHEET NUMBER
9331/9336	06-00057-00-PV 08-00050-01-GS	ST. CLAIR	125	112
FEDERAL AID/GCPF PROJECT			CONTRACT 97533	

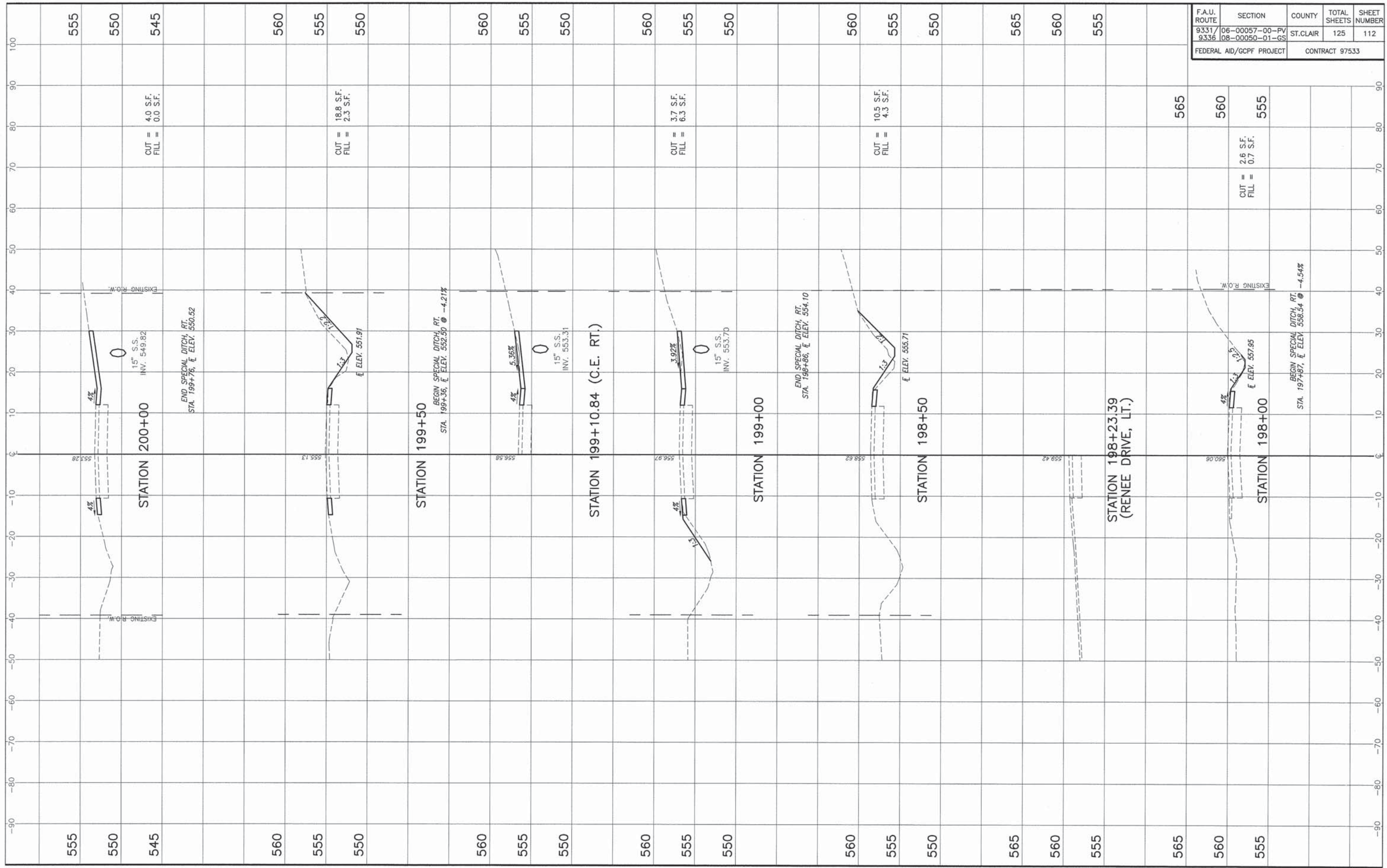

FRONTAGE ROAD, STA. 198+00.00 - STA. 200+00.00 CROSS SECTIONS
SECTION 06-00057-00-PV, 08-00050-01-GS ST. CLAIR COUNTY, ILLINOIS

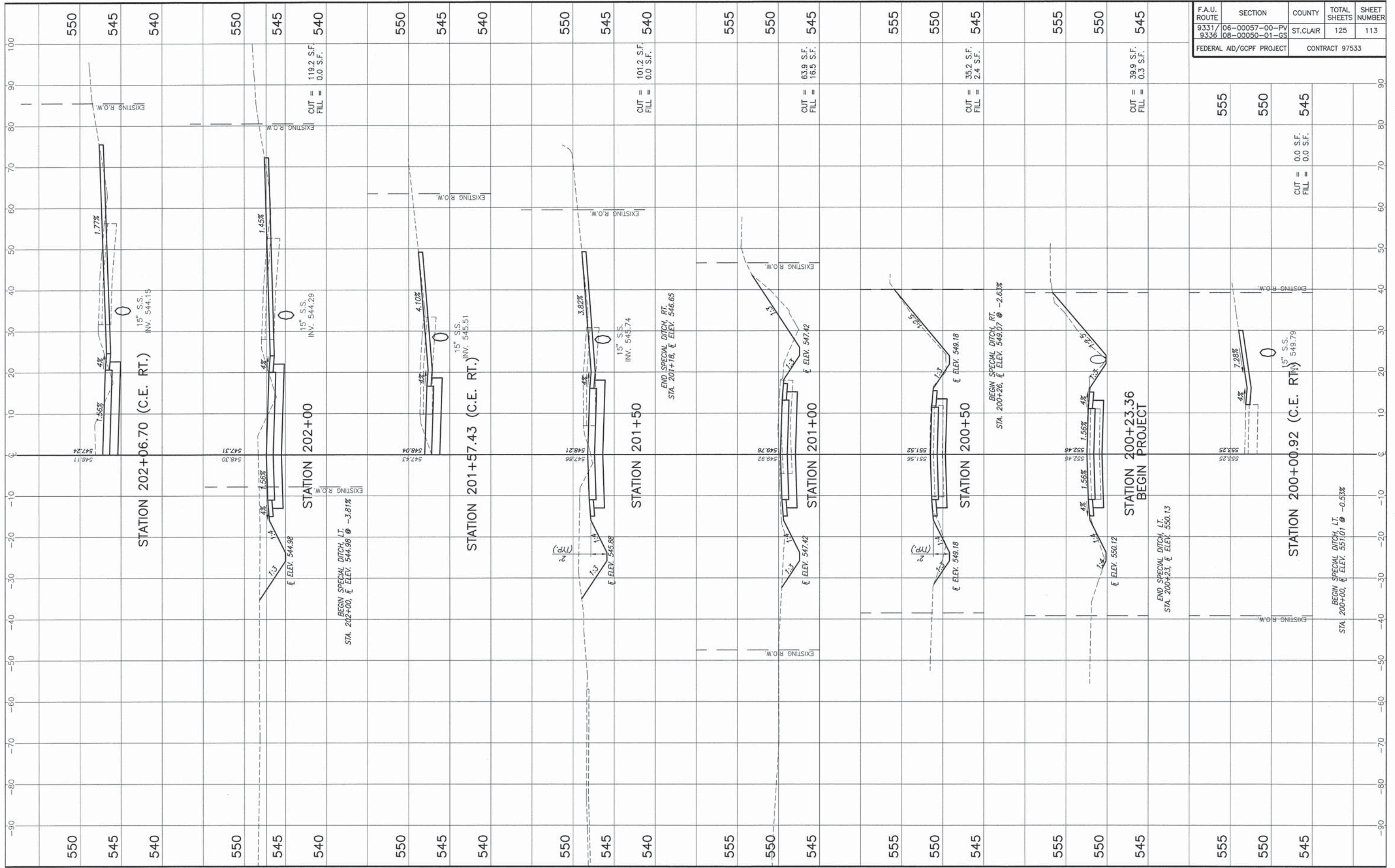

F.A.U. ROUTE	SECTION	COUNTY	TOTAL SHEETS	SHEET NUMBER
9331/9336	06-00057-00-PV 08-00050-01-GS	ST. CLAIR	125	113
FEDERAL AID/GCPF PROJECT		CONTRACT 97533		

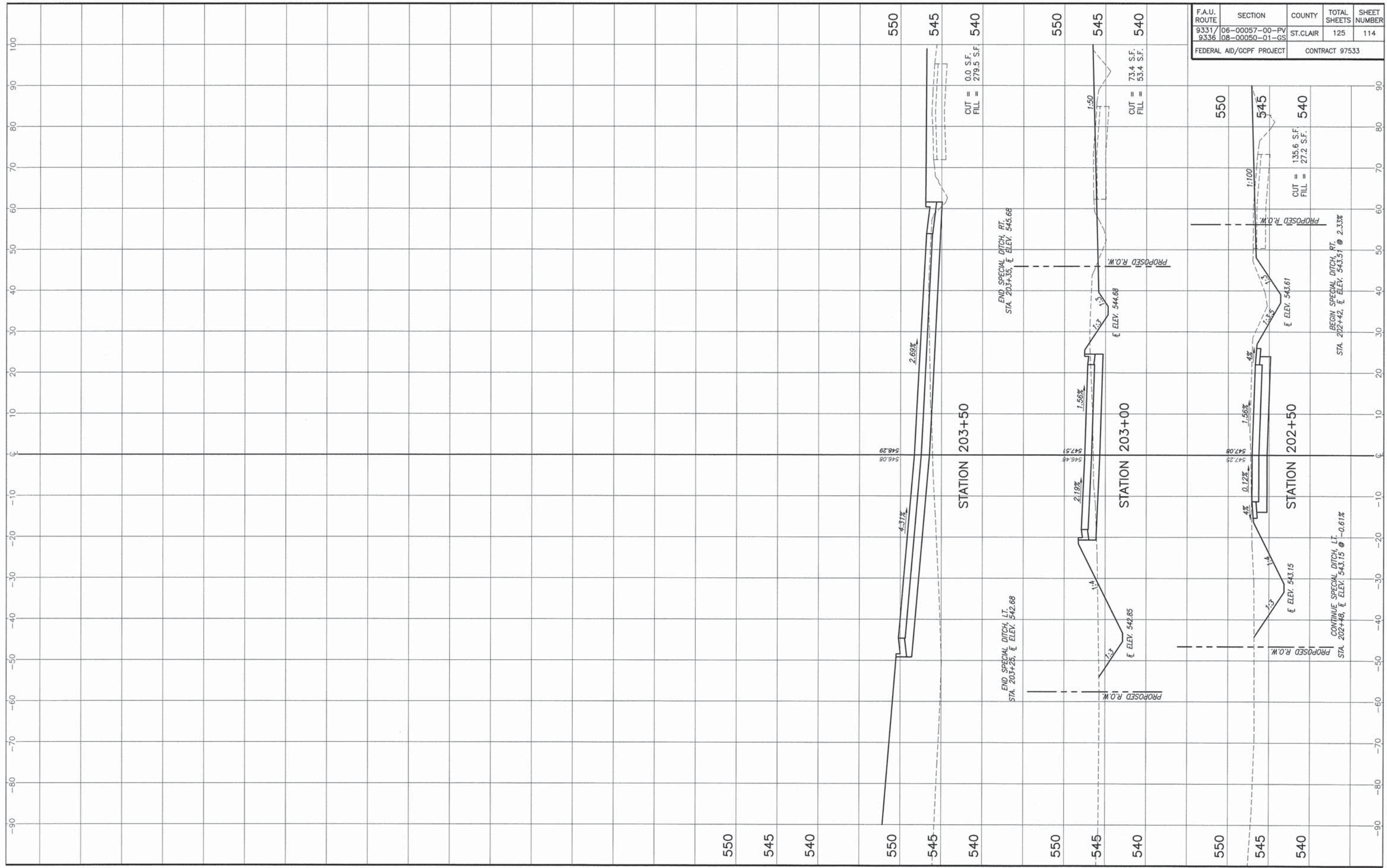

F.A.U. ROUTE	SECTION	COUNTY	TOTAL SHEETS	SHEET NUMBER
9331/9336	06-00057-00-PV 08-00050-01-GS	ST. CLAIR	125	114
FEDERAL AID/GCPF PROJECT			CONTRACT 97533	

FRONTAGE ROAD, STA. 202+50.00 - STA. 204+00.00 CROSS SECTIONS
SECTION 06-00057-00-PV, 08-00050-01-GS ST. CLAIR COUNTY, ILLINOIS

F.A.U. ROUTE	SECTION	COUNTY	TOTAL SHEETS	SHEET NUMBER
9331/9336	06-00057-00-PV 08-00050-01-GS	ST. CLAIR	125	115
FEDERAL AID/GC/PF PROJECT			CONTRACT 97533	

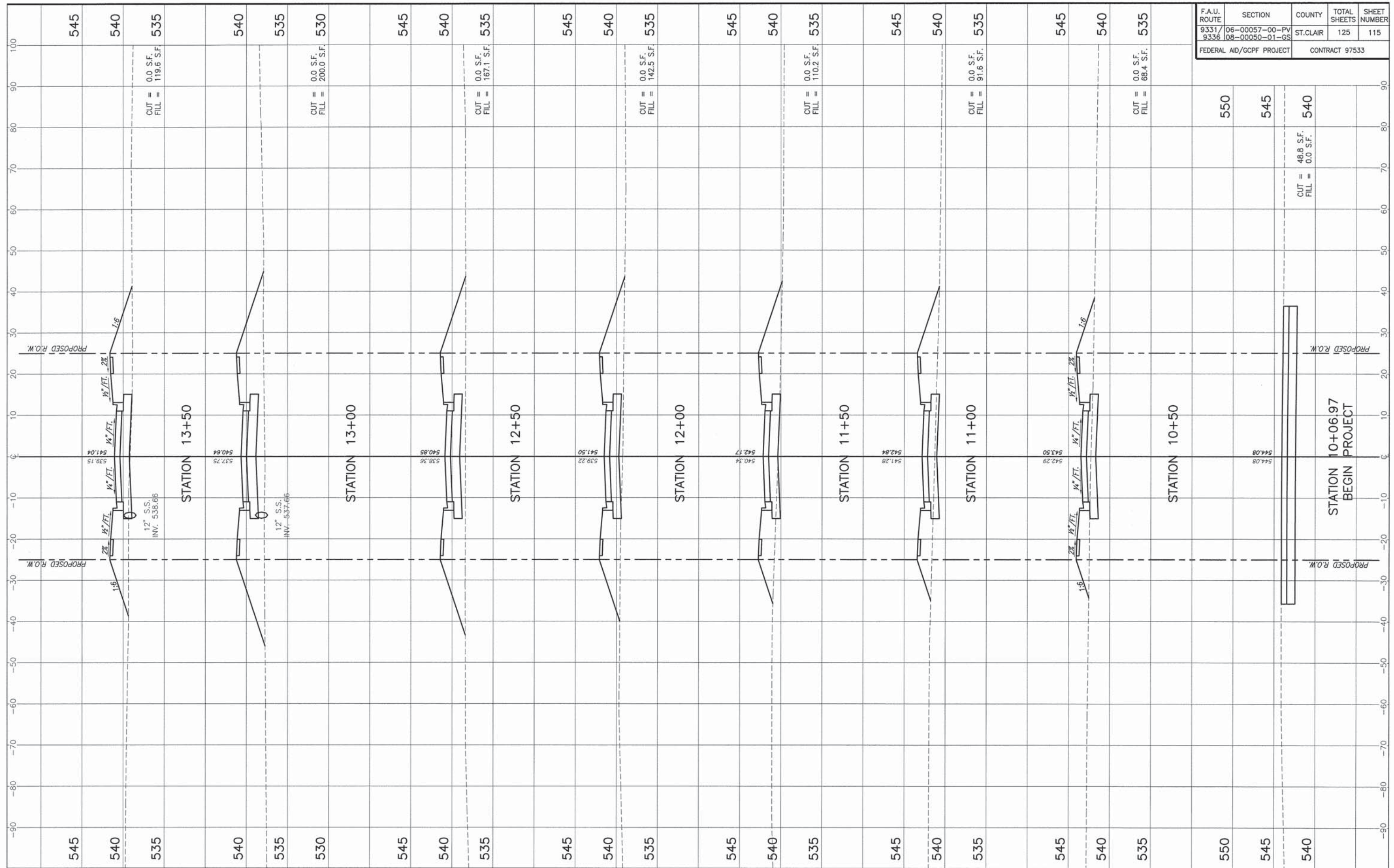

F.A.U. ROUTE	SECTION	COUNTY	TOTAL SHEETS	SHEET NUMBER
9331/9336	06-00057-00-PV 08-00050-01-GS	ST. CLAIR	125	116
FEDERAL AID/GC/PF PROJECT			CONTRACT 97533	

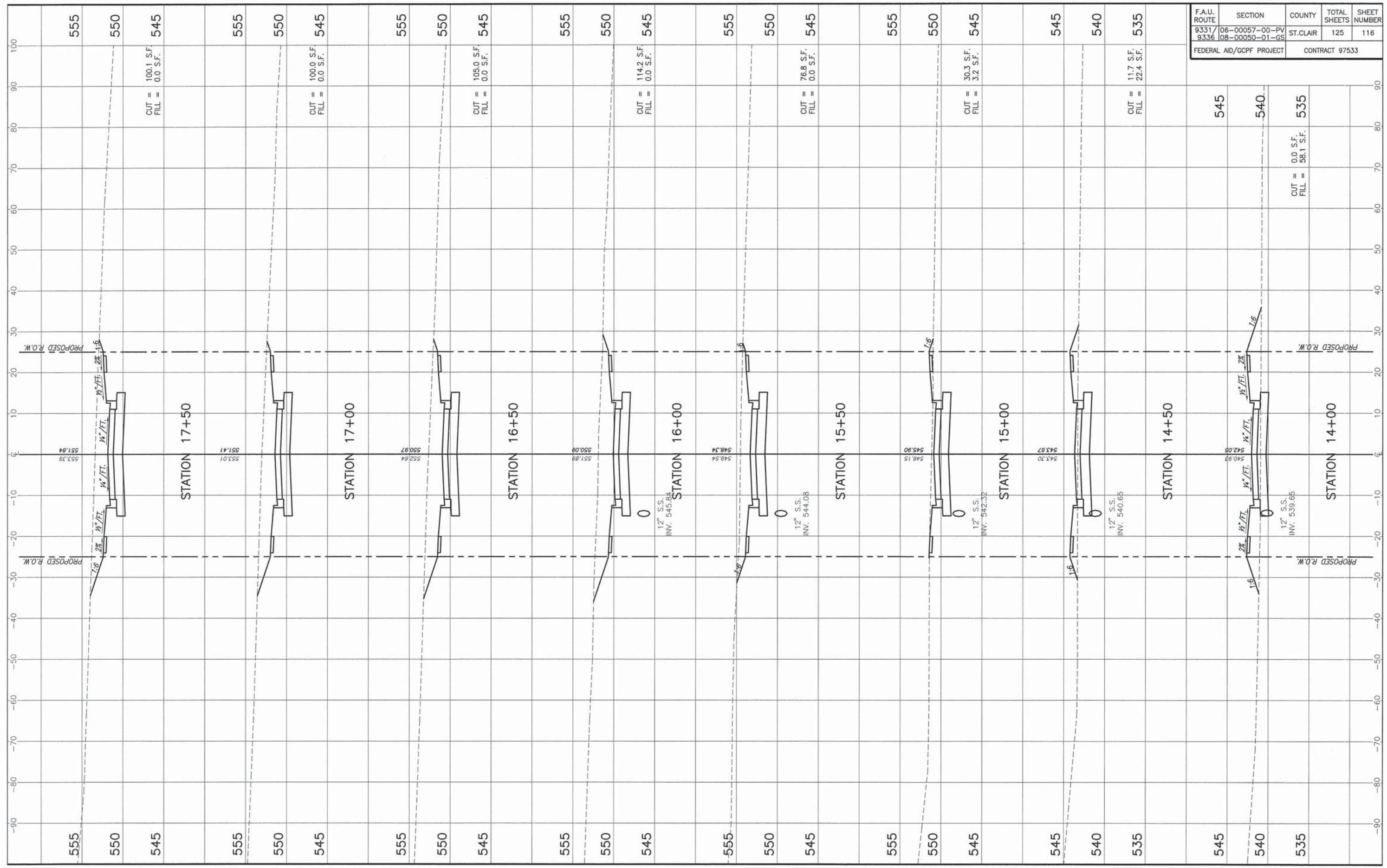

STA. 14+00.00 - STA. 17+50.00 CROSS SECTIONS
SECTION 06-00057-00-PV, 08-00050-01-GS ST. CLAIR COUNTY, ILLINOIS

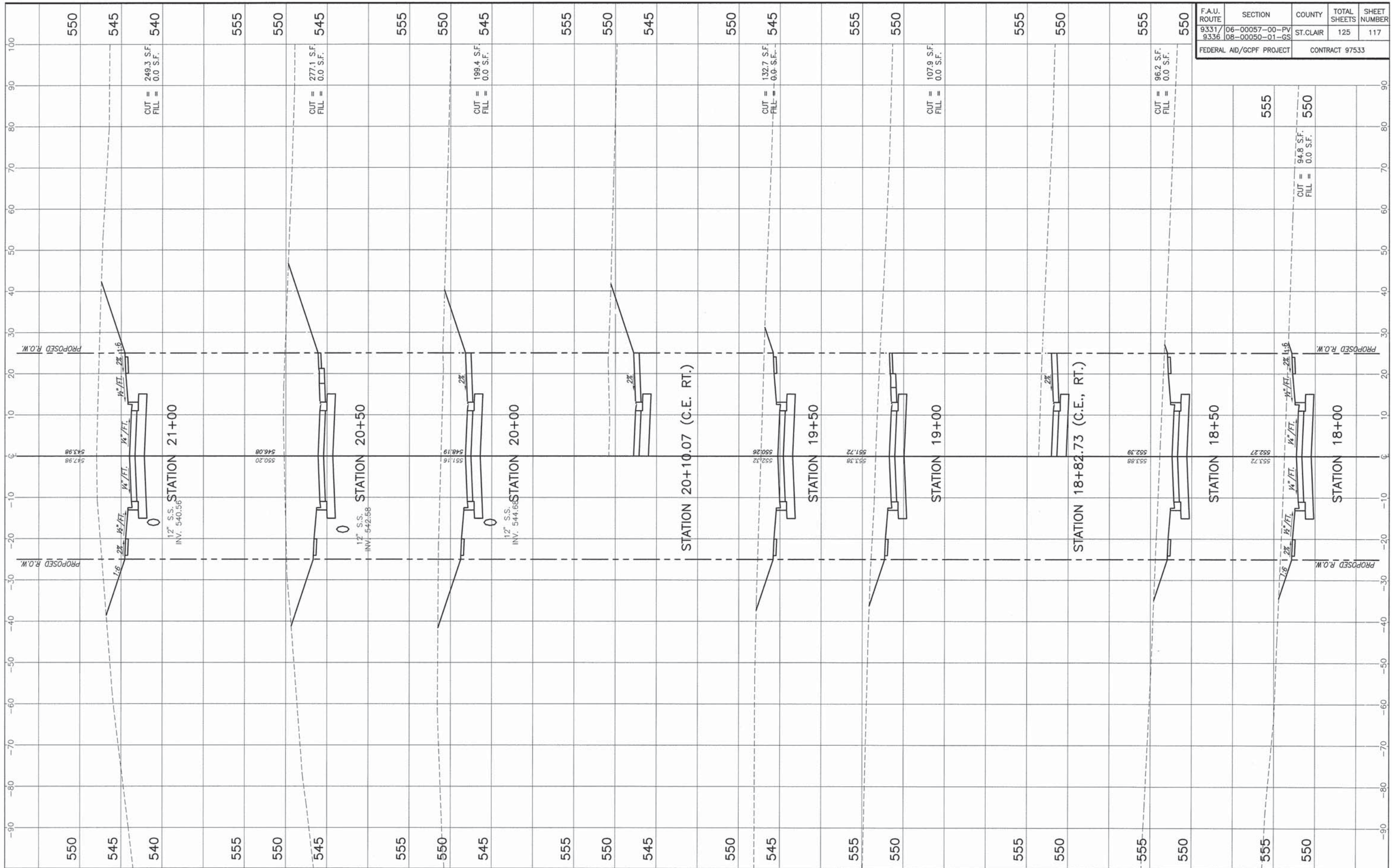

F.A.U. ROUTE	SECTION	COUNTY	TOTAL SHEETS	SHEET NUMBER
9331/9336	06-00057-00-PV 08-00050-01-GS	ST. CLAIR	125	117
FEDERAL AID/GCPF PROJECT		CONTRACT 97533		

STA. 18+00.00 - STA. 21+00.00 CROSS SECTIONS
SECTION 06-00057-00-PV, 08-00050-01-GS ST. CLAIR COUNTY, ILLINOIS

F.A.U. ROUTE	SECTION	COUNTY	TOTAL SHEETS	SHEET NUMBER
9331/9336	06-00057-00-PV 08-00050-01-GS	ST. CLAIR	125	118
FEDERAL AID/GCPF PROJECT		CONTRACT 97533		

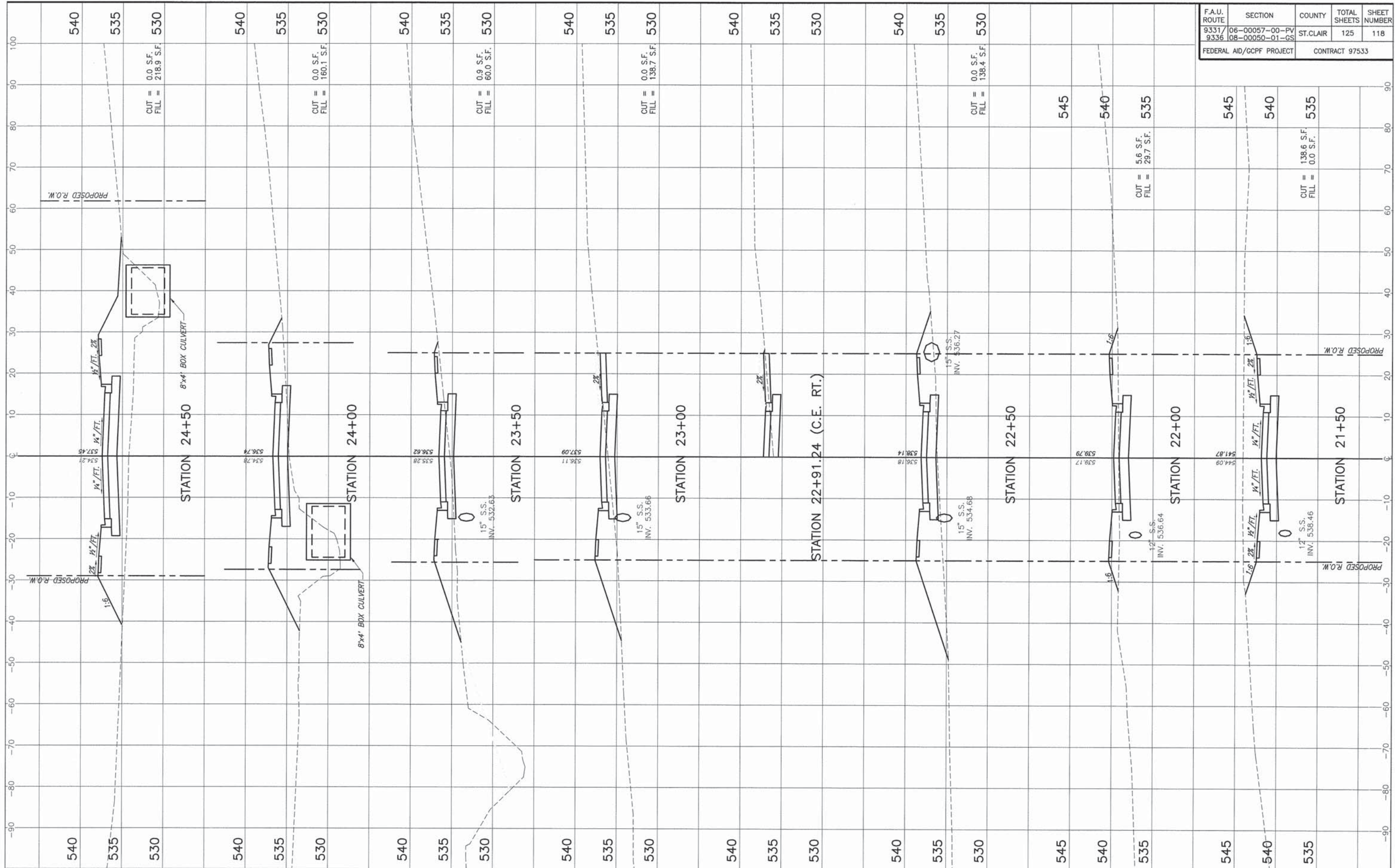

STA. 21+50.00 - STA. 24+50.00 CROSS SECTIONS
SECTION 06-00057-00-PV, 08-00050-01-GS ST. CLAIR COUNTY, ILLINOIS

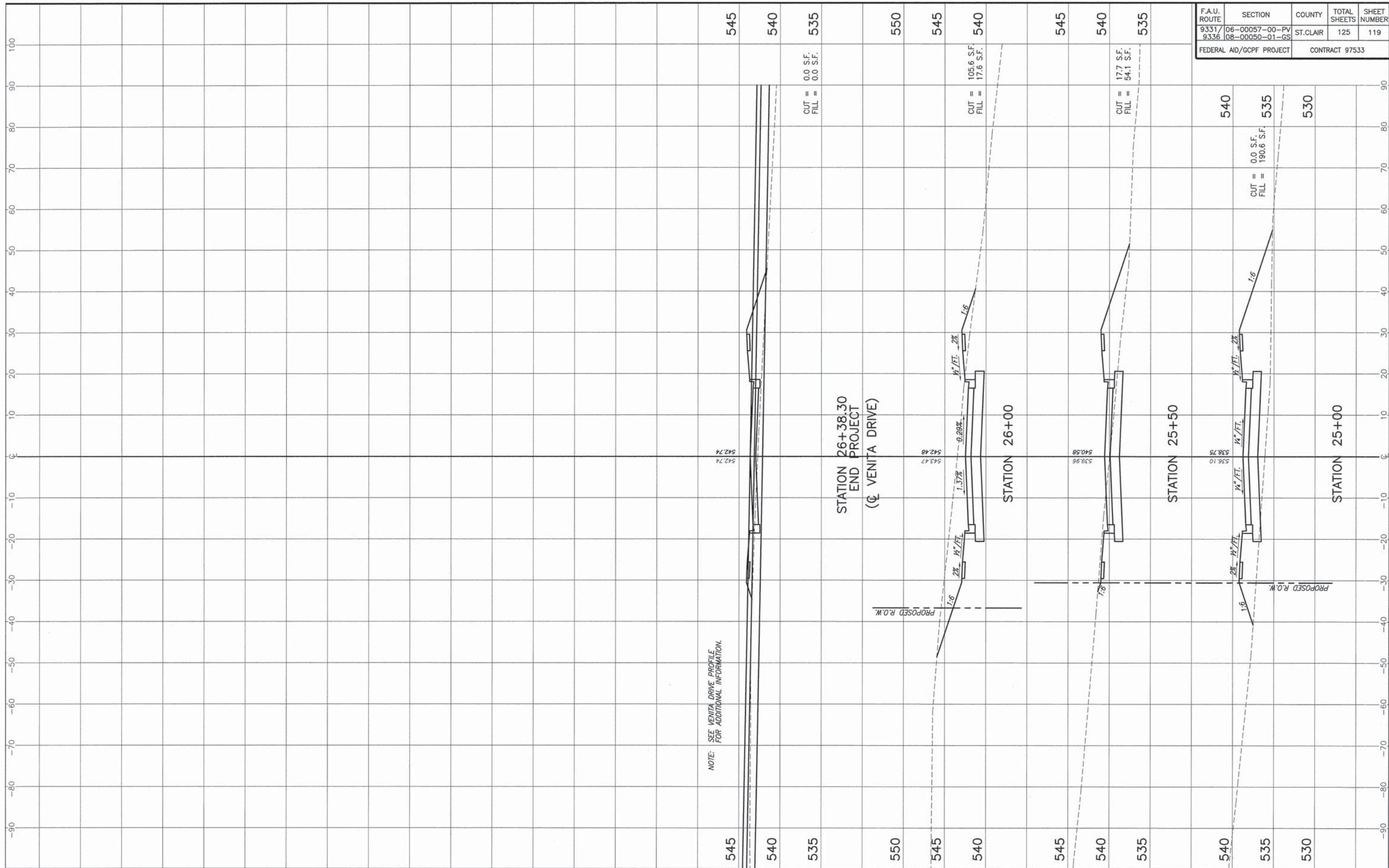

F.A.U. ROUTE	SECTION	COUNTY	TOTAL SHEETS	SHEET NUMBER
9331/9336	06-00057-00-PV 08-00050-01-GS	ST. CLAIR	125	119
FEDERAL AID/GC/PF PROJECT			CONTRACT 97533	

NOTE: SEE VENITA DRIVE PROFILE FOR ADDITIONAL INFORMATION.

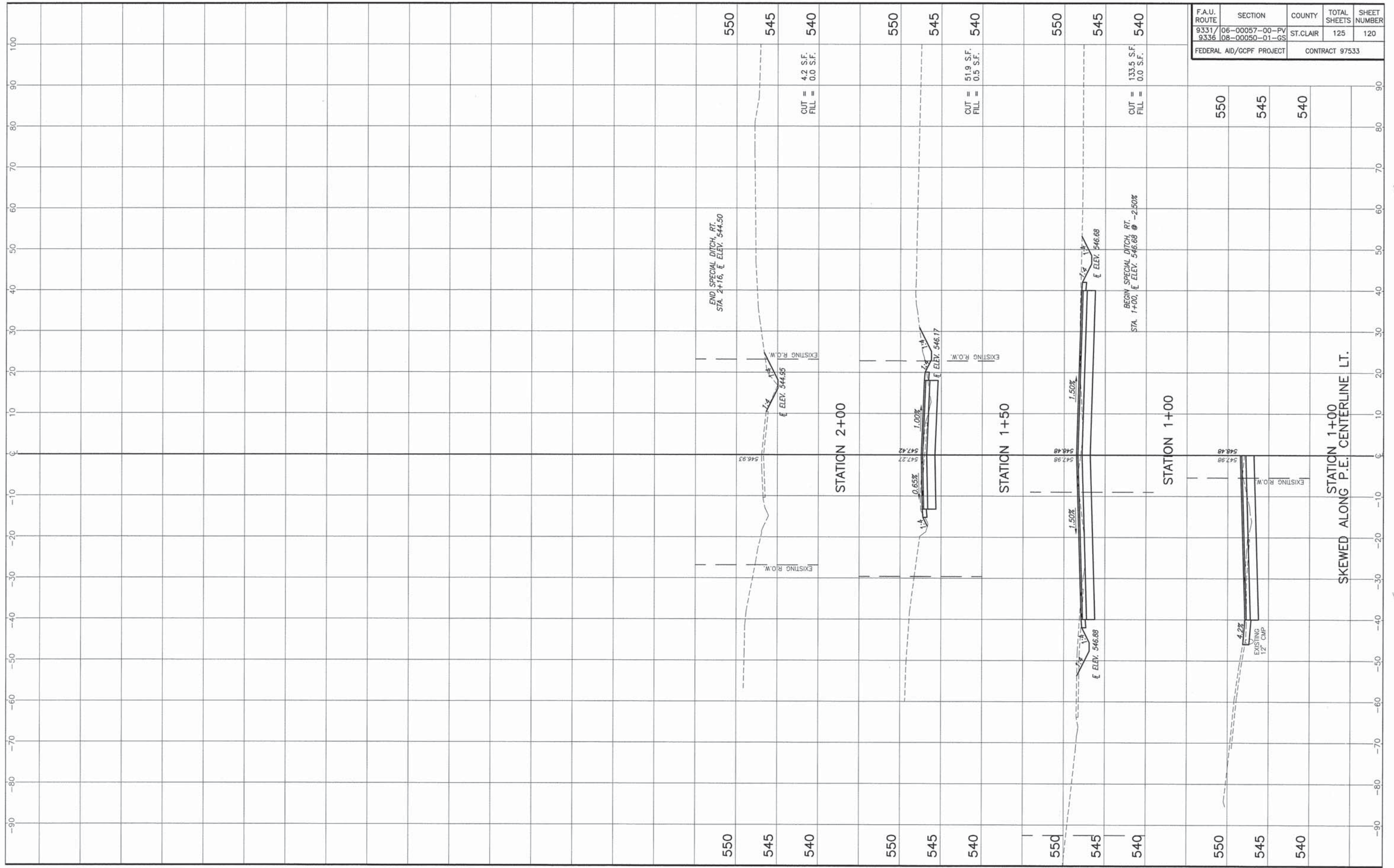

F.A.U. ROUTE	SECTION	COUNTY	TOTAL SHEETS	SHEET NUMBER
9331/9336	06-00057-00-PV 08-00050-01-GS	ST. CLAIR	125	120
FEDERAL AID/GCPF PROJECT			CONTRACT 97533	

550
 545
 540
 CUT = 4.2 S.F.
 FILL = 0.0 S.F.

550
 545
 540
 CUT = 51.9 S.F.
 FILL = 0.5 S.F.

550
 545
 540
 CUT = 133.5 S.F.
 FILL = 0.0 S.F.

550
 545
 540

STATION 1+50

STATION 2+00

STATION 1+00

STATION 1+00 SKEWED ALONG P.E. CENTERLINE LT.

F.A.U. ROUTE	SECTION	COUNTY	TOTAL SHEETS	SHEET NUMBER
9331/9336	06-00057-00-PV 08-00050-01-GS	ST. CLAIR	125	121
FEDERAL AID/GC/PF PROJECT			CONTRACT 97533	

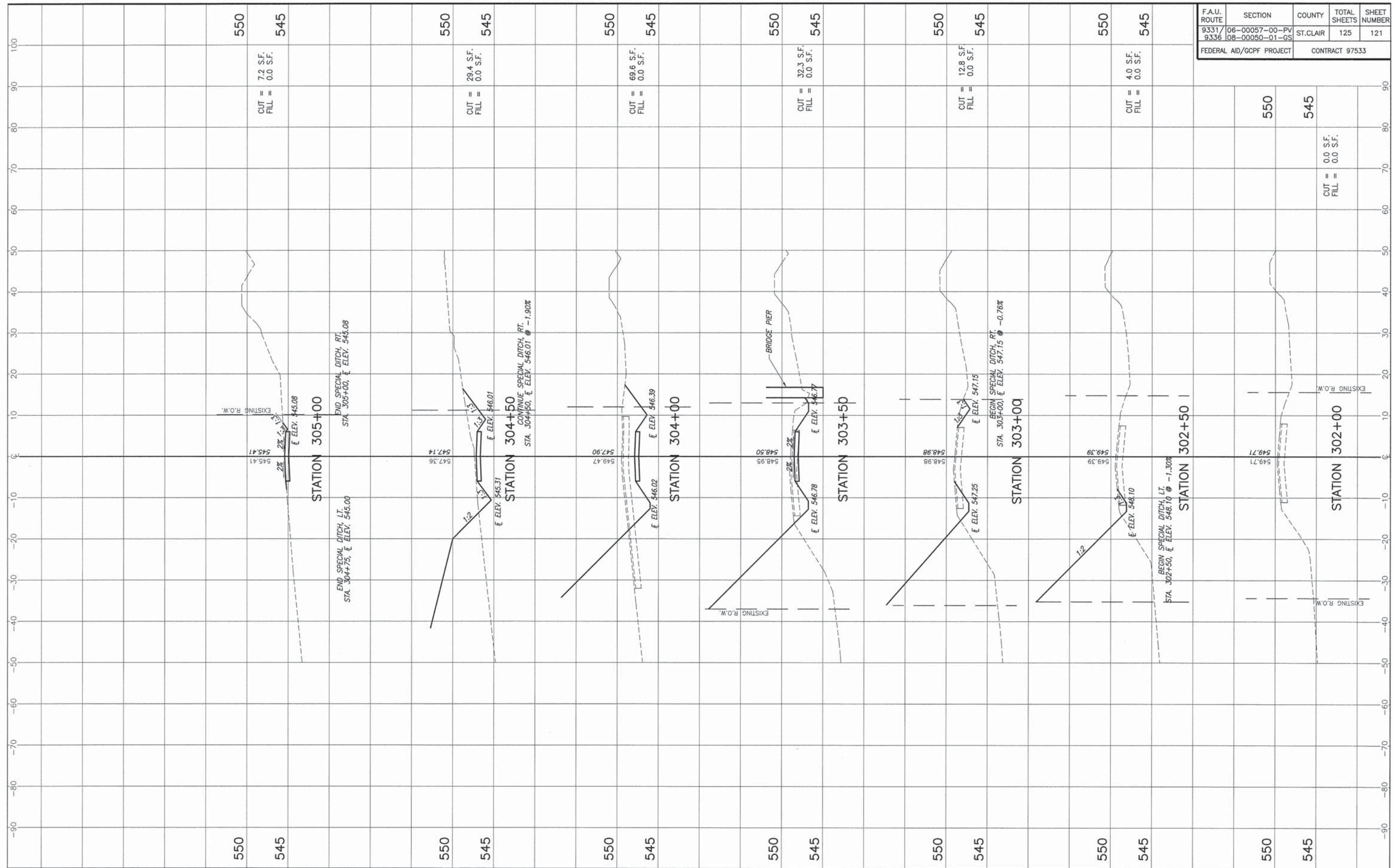

ACCESS ROAD, STA. 302+00.00 - STA. 305+00.00 CROSS SECTIONS
SECTION 06-00057-00-PV, 08-00050-01-GS ST. CLAIR COUNTY, ILLINOIS

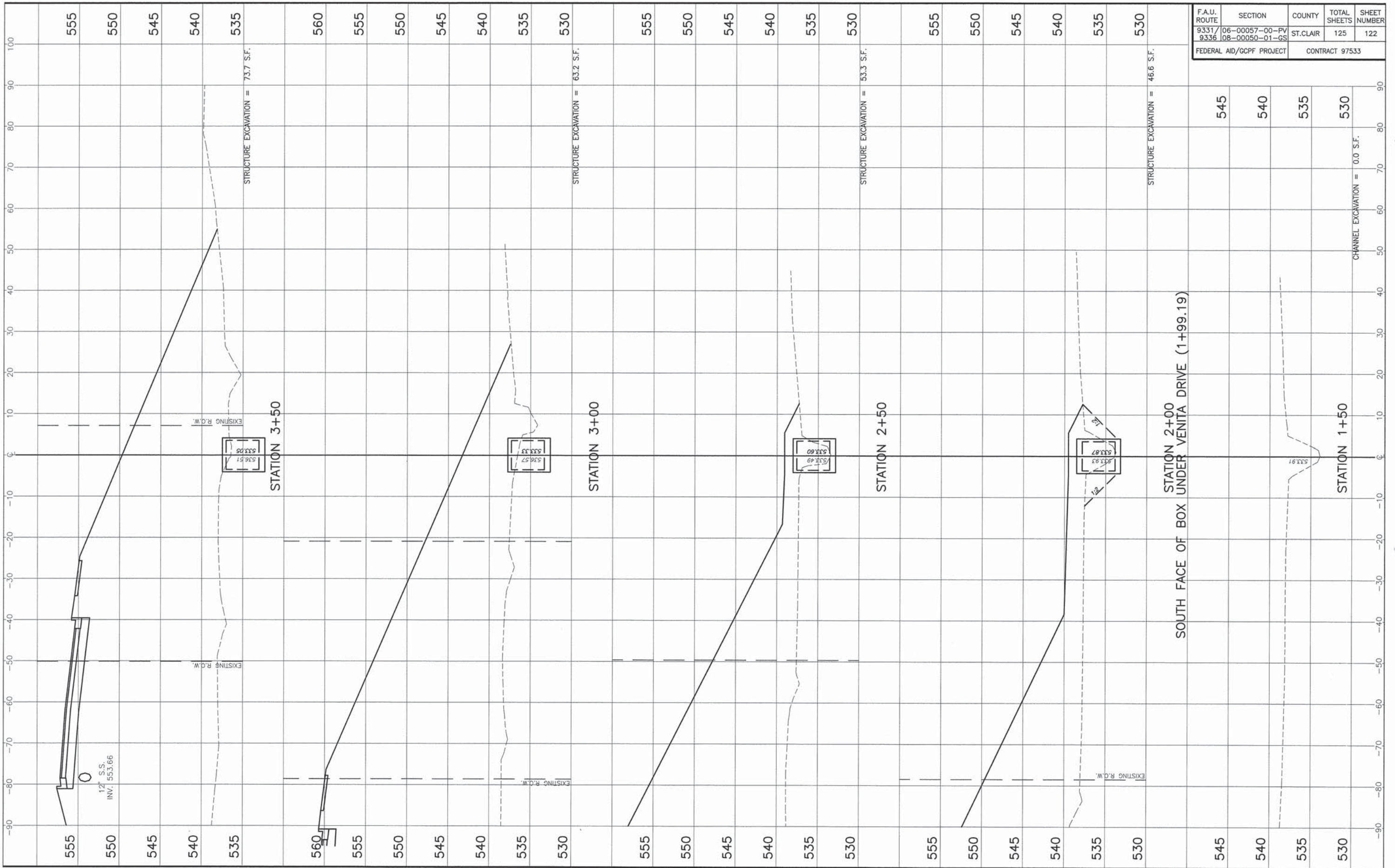

F.A.U. ROUTE	SECTION	COUNTY	TOTAL SHEETS	SHEET NUMBER
9331/9336	06-00057-00-PV 08-00050-01-GS	ST. CLAIR	125	122
FEDERAL AID/GC/PF PROJECT			CONTRACT 97533	

VENITA DRIVE CHANNEL, STA. 1+50.00 - STA. 3+50.00 CROSS SECTIONS
SECTION 06-00057-00-PV, 08-00050-01-GS ST. CLAIR COUNTY, ILLINOIS

F.A.U. ROUTE	SECTION	COUNTY	TOTAL SHEETS	SHEET NUMBER
9331 9336	06-00057-00-PV 08-00050-01-GS	ST. CLAIR	125	123
FEDERAL AID/GC/PF PROJECT			CONTRACT 97533	

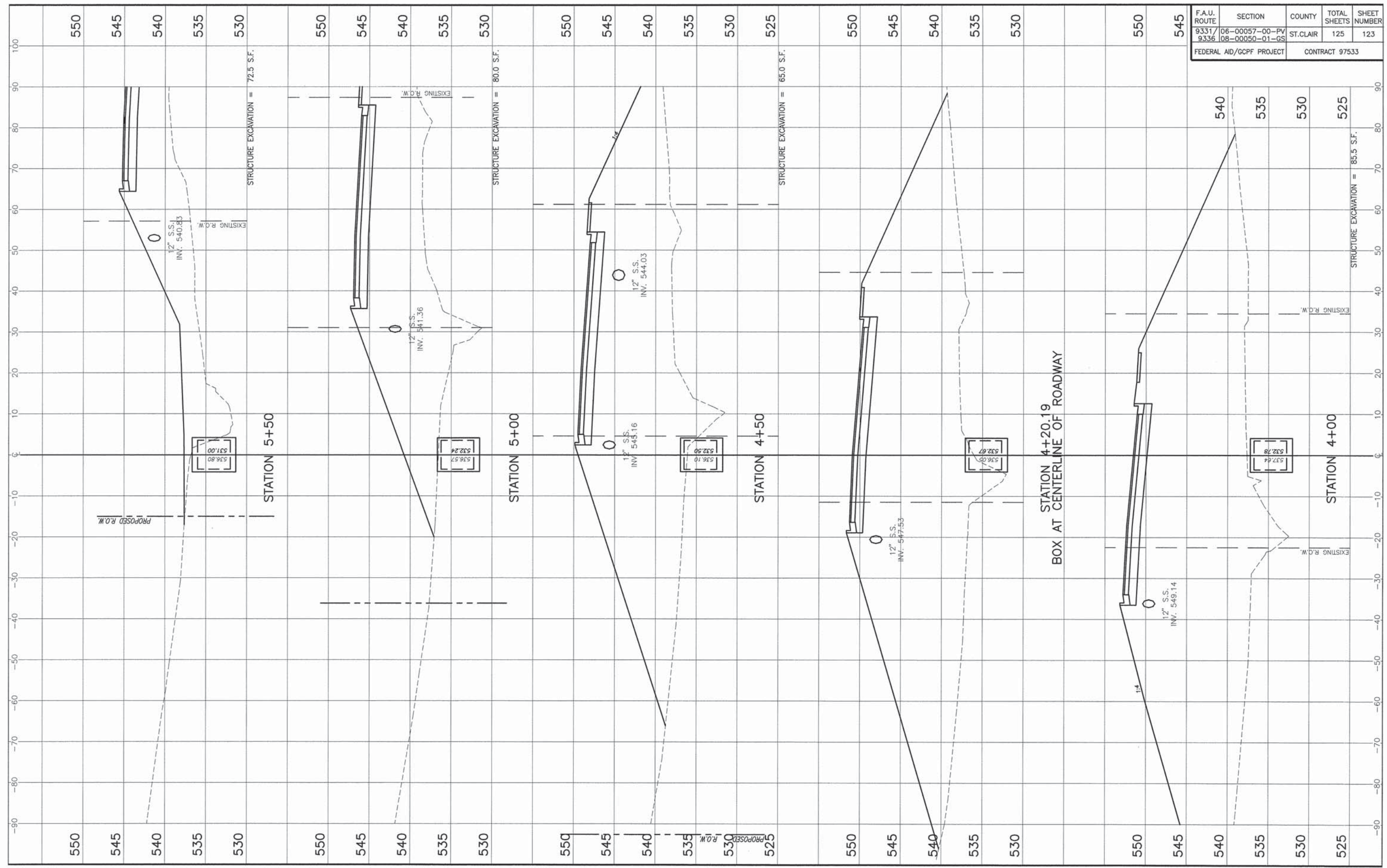

VENITA DRIVE CHANNEL, STA. 4+00.00 - STA. 5+50.00 CROSS SECTIONS
SECTION 06-00057-00-PV, 08-00050-01-GS ST. CLAIR COUNTY, ILLINOIS

F.A.U. ROUTE	SECTION	COUNTY	TOTAL SHEETS	SHEET NUMBER
9331/9336	06-00057-00-PV 08-00050-01-GS	ST. CLAIR	125	124
FEDERAL AID/GC/PF PROJECT			CONTRACT 97533	

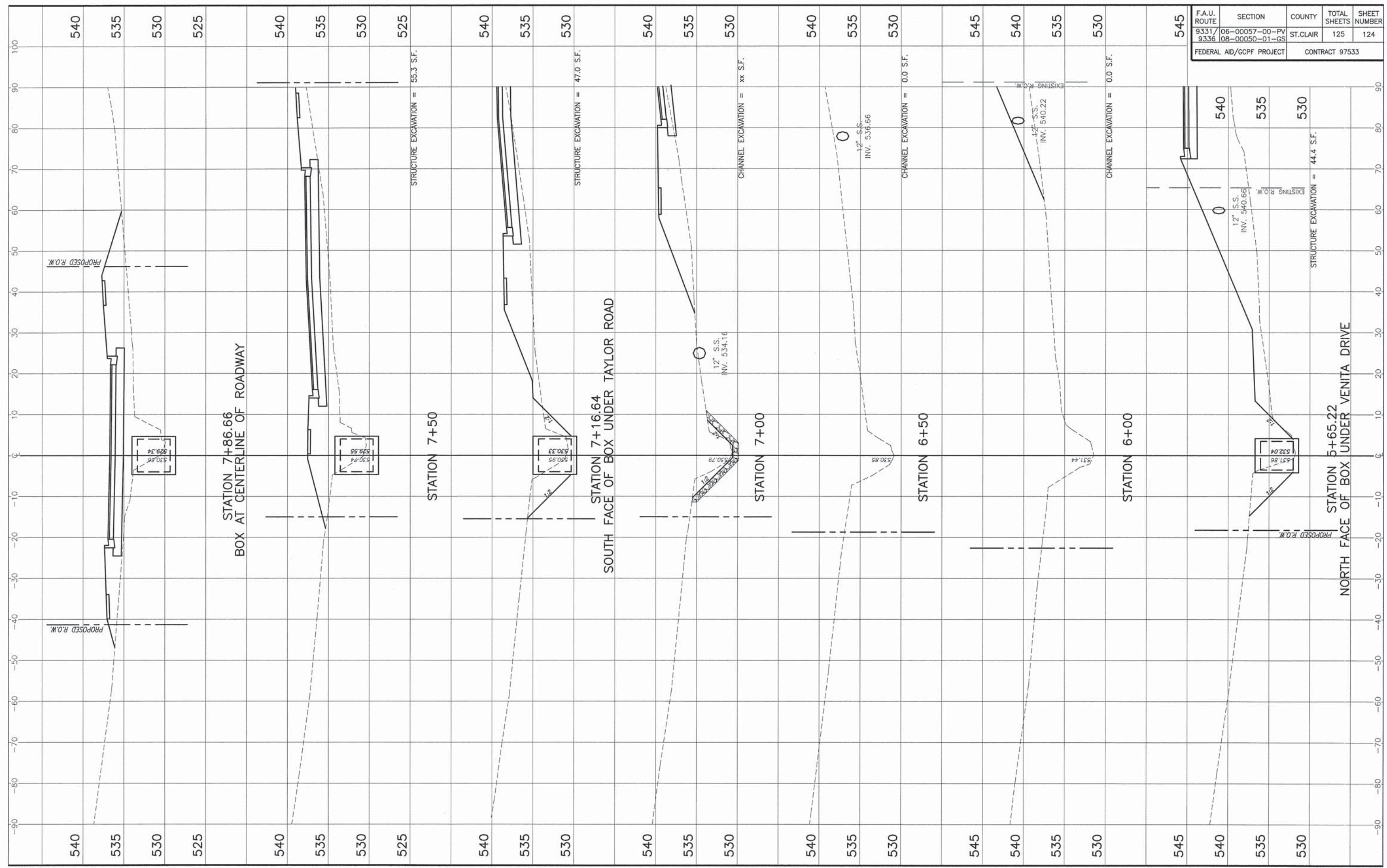

VENITA/TAYLOR ROAD CHANNEL, STA. 5+65.22 - STA. 7+86.66 CROSS SECTIONS
SECTION 06-00057-00-PV, 08-00050-01-GS ST. CLAIR COUNTY, ILLINOIS

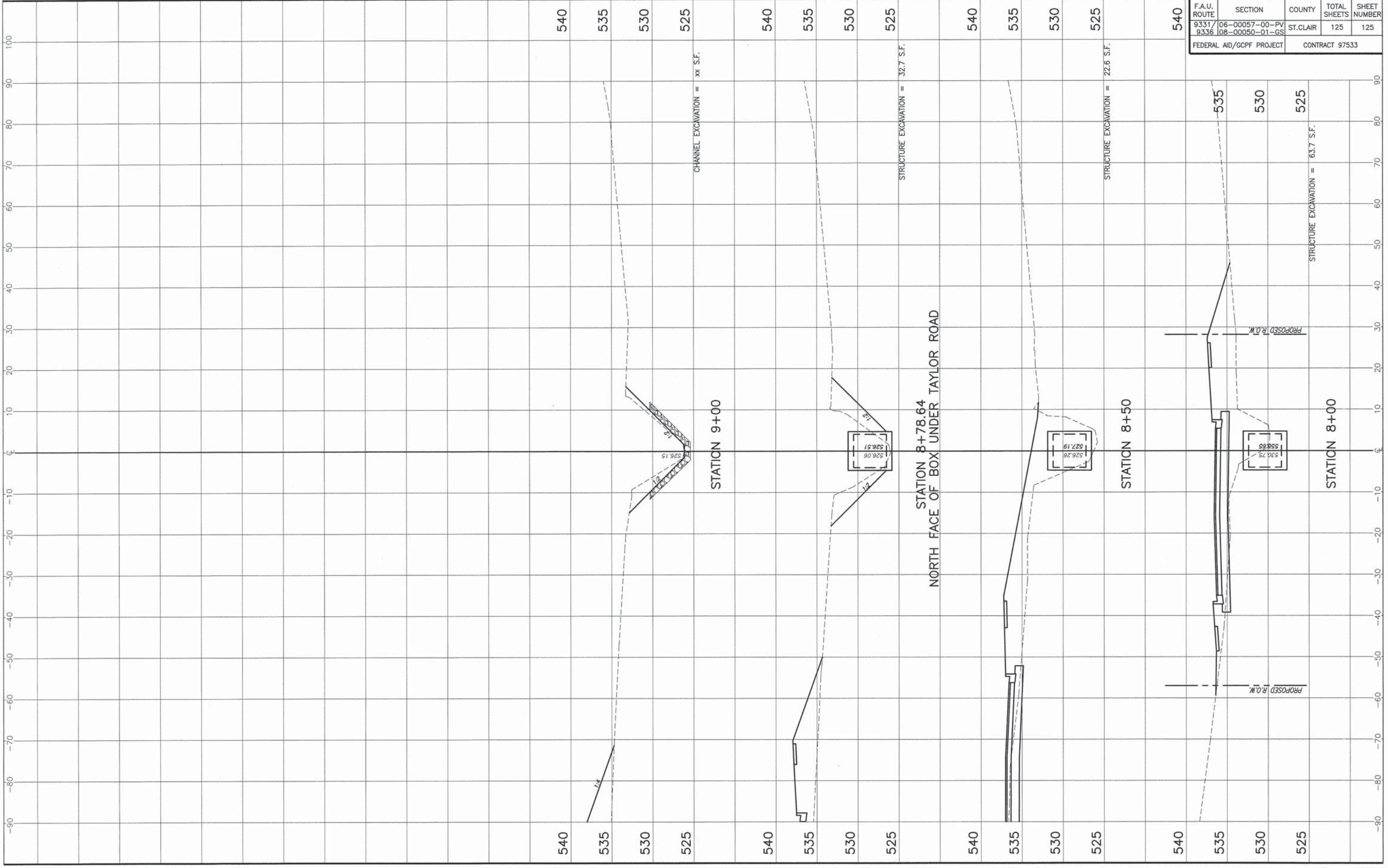

F.A.U. ROUTE	SECTION	COUNTY	TOTAL SHEETS	SHEET NUMBER
9331/9336	06-00057-00-PV 08-00050-01-GS	ST. CLAIR	125	125
FEDERAL AID/GC/PF PROJECT			CONTRACT 97533	

TAYLOR ROAD CHANNEL, STA. 8+00.00 - STA. 9+00.00 CROSS SECTIONS
SECTION 06-00057-00-PV, 08-00050-01-GS ST. CLAIR COUNTY, ILLINOIS