

STATE OF ILLINOIS
DEPARTMENT OF TRANSPORTATION

F.A.P. RTE.	SECTION	COUNTY	TOTAL SHEETS	SHEET NO.
320	(104,105)RS-4	ILLINOIS	78	1

MOULTRIE AND COLES

D-97-051-07

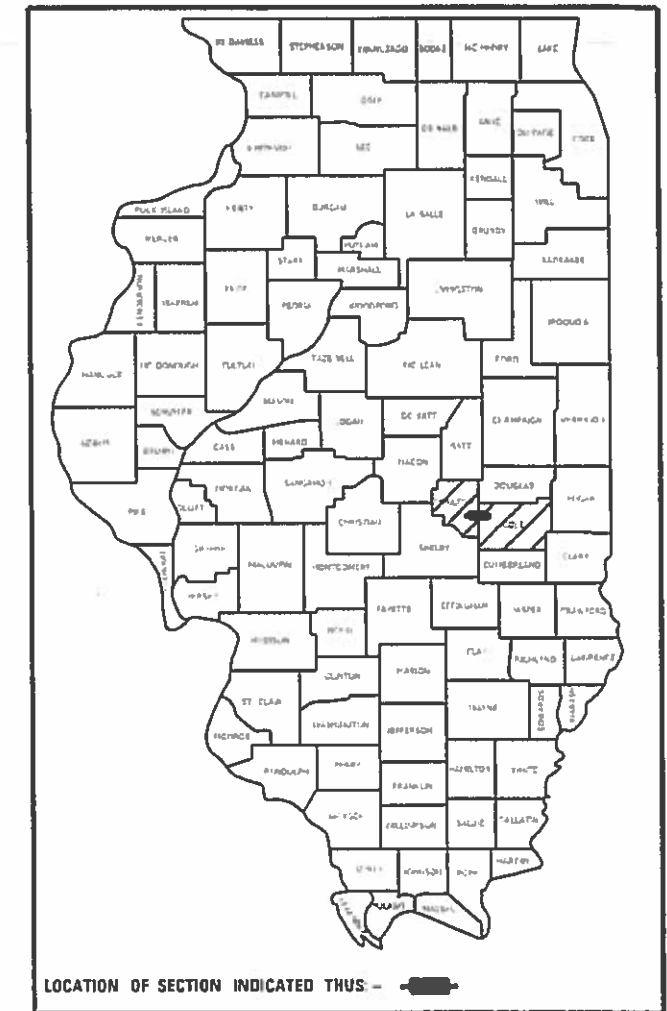

PROPOSED HIGHWAY PLANS

FAP ROUTE 320 (IL RTE 121)
SECTION (104,105)RS-4
PROJECT NHPP-1ZHM(574)
RESURFACING (STANDARD OVERLAY)
MOULTRIE AND COLES COUNTIES

FOR INDEX OF SHEETS, SEE SHEET NO. 2

STATION EQUATIONS:

PT. STA. 172+55.42 (BK) =
STA. 176+20.64 (AH)

PT. STA. 254+03.45 (BK) =
STA. 254+26.76 (AH)

PT. STA. 290+55.41 (BK) =
STA. 291+04.94 (AH)

PT. STA. 346+87.39 (BK) =
STA. 347+41.90 (AH)

PAVING OMISSIONS:

STA. 134+40 TO STA. 142+22 (SN 070-0003)

STA. 262+40.1 TO STA. 267+99.4 (SN 070-0004)

STA. 531+01.8 TO STA. 532+29.1 (SN 070-0034)

ADT = 4,600 (2017)

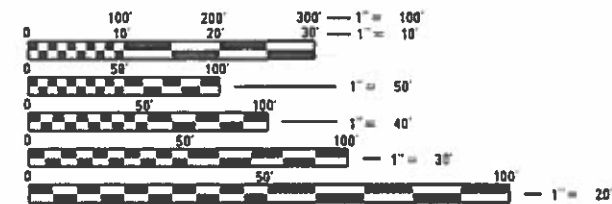

FULL SIZE PLANS HAVE BEEN PREPARED USING STANDARD ENGINEERING SCALES. REDUCED SIZED PLANS WILL NOT CONFORM TO STANDARD SCALES. IN MAKING MEASUREMENTS ON REDUCED PLANS, THE ABOVE SCALES MAY BE USED.

J.U.L.I.E.
JOINT UTILITY LOCATION INFORMATION FOR EXCAVATORS
1-800-892-0123
OR 811

PROJECT ENGINEER TOM RONAN
PROJECT MANAGER JEFF DAVISON

CONTRACT NO. 74260

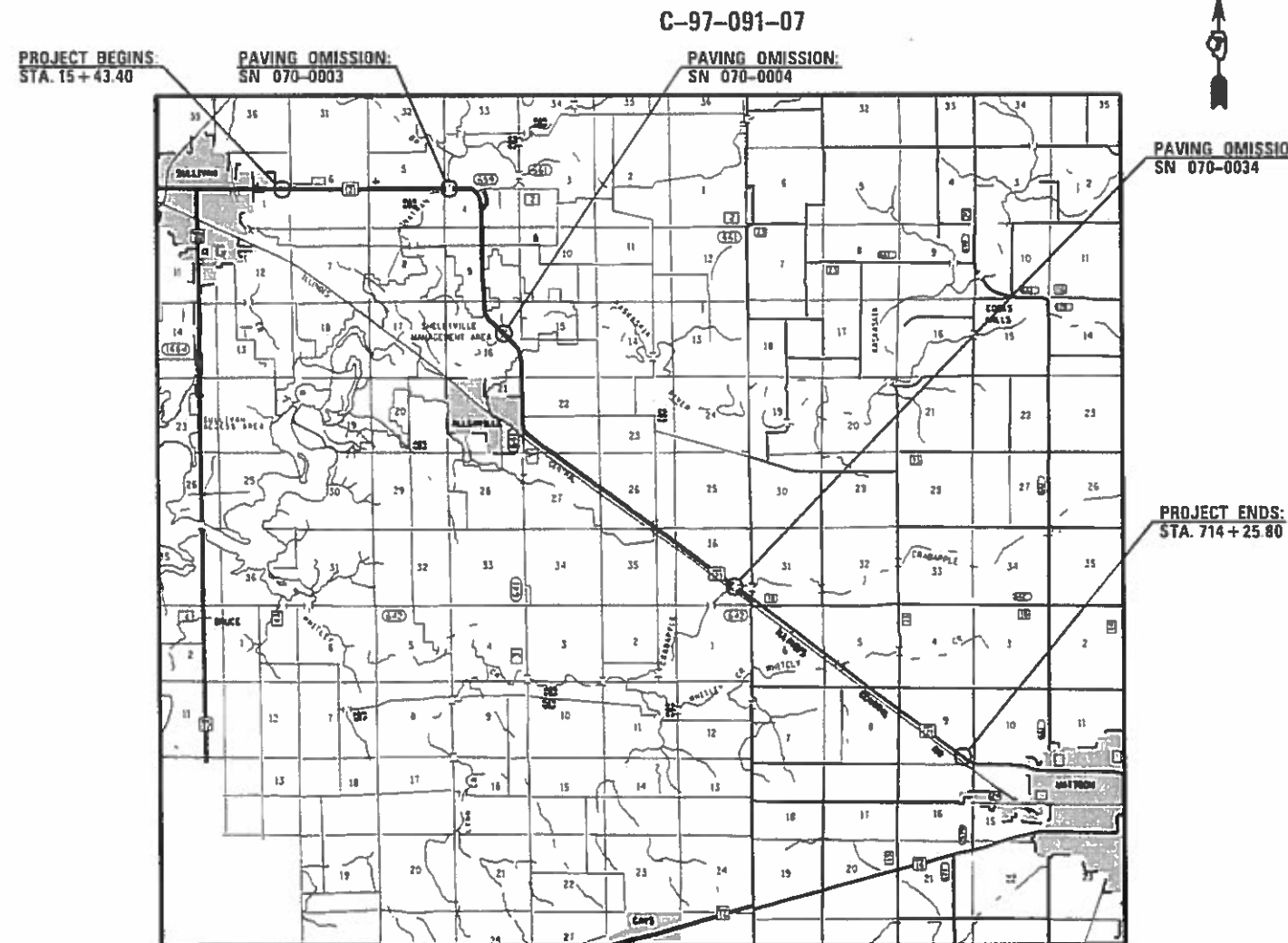

GROSS LENGTH = 69,449.86 FT. = 13.153 MILE
NET LENGTH = 68,529.43 FT. = 12.979 MILE

STATE OF ILLINOIS
DEPARTMENT OF TRANSPORTATION

SUBMITTED October 17, 2019

Jeffrey P. Myerles
REGIONAL ENGINEER

Don [Signature]
ENGINEER OF DESIGN AND ENVIRONMENT

Paul [Signature]
DIRECTOR OF HIGHWAYS PROJECT IMPLEMENTATION

PRINTED BY THE AUTHORITY
OF THE STATE OF ILLINOIS

80% FED
20% STATE

80% FED
20% STATE

SUMMARY OF QUANTITIES			TOTAL QUANTITIES	CONSTRUCTION TYPE CODE		
CODE NO	ITEM	UNIT		0005 MOULTRIE	0005 COLES	
40200800	AGGREGATE SURFACE COURSE, TYPE B	TON	78	68	10	
40600290	BITUMINOUS MATERIALS (TACK COAT)	POUND	168570	127834	40736	
40600990	TEMPORARY RAMP	SQ YD	219	199	20	
40602975	HOT-MIX ASPHALT BINDER COURSE, IL-9.5FG, N90	TON	15394	11232	4162	
40603345	HOT-MIX ASPHALT SURFACE COURSE, MIX "D", N90	TON	17273	12816	4457	
40800050	INCIDENTAL HOT-MIX ASPHALT SURFACING	TON	158	133	25	
44000155	HOT-MIX ASPHALT SURFACE REMOVAL, 1 1/2"	SQ YD	233221	180278	52943	*
44201785	CLASS D PATCHES, TYPE I, 12 INCH	SQ YD	4	4		
44201789	CLASS D PATCHES, TYPE II, 12 INCH	SQ YD	454	454		
44201794	CLASS D PATCHES, TYPE III, 12 INCH	SQ YD	300	300		
44201796	CLASS D PATCHES, TYPE IV, 12 INCH	SQ YD	440	440		
44201798	CLASS D PATCHES, TYPE I, 13 INCH	SQ YD	4	4		
44201803	CLASS D PATCHES, TYPE II, 13 INCH	SQ YD	175	175		
44201807	CLASS D PATCHES, TYPE III, 13 INCH	SQ YD	63	63		

SUMMARY OF QUANTITIES			TOTAL QUANTITIES	CONSTRUCTION TYPE CODE		
CODE NO	ITEM	UNIT		0005 MOULTRIE	0005 COLES	
44201809	CLASS D PATCHES, TYPE IV, 13 INCH	SQ YD	94	94		
44201811	CLASS D PATCHES, TYPE I, 14 INCH	SQ YD	34	15	19	
44201815	CLASS D PATCHES, TYPE II, 14 INCH	SQ YD	1459	879	580	
44201819	CLASS D PATCHES, TYPE III, 14 INCH	SQ YD	491	265	226	
44201821	CLASS D PATCHES, TYPE IV, 14 INCH	SQ YD	1976	1096	880	
48102100	AGGREGATE WEDGE SHOULDER, TYPE B	TON	6231	4436	1795	
* 63000001	STEEL PLATE BEAM GUARDRAIL, TYPE A, 6 FOOT POSTS	FOOT	5325	4325	1000	
* 63000030	STRONG POST GUARDRAIL ATTACHED TO CULVERT	FOOT	687.5	687.5		
* 63000350	LONG-SPAN GUARDRAIL OVER CULVERT, 12 FT 6 IN SPAN	FOOT	75		75	
* 63000360	LONG-SPAN GUARDRAIL OVER CULVERT, 18 FT 9 IN SPAN	FOOT	87.5	87.5		
* 63000370	LONG-SPAN GUARDRAIL OVER CULVERT, 25 FT SPAN	FOOT	100	100		
* 63100045	TRAFFIC BARRIER TERMINAL, TYPE 2	EACH	4	2	2	

* SPECIALTY ITEM

* MOULTRIE AND COLES

MODEL: Default
FILE: \\hpc101\pub\baronon.dwg
PLOT DATE: 10/16/2019
PROJECT: 74260\DATA\CAD\Drawings\DOT\Office\Drawings\74260\Sheet\74260-Sht-000.dgn

USER NAME = steffenmk	DESIGNED -	REVISED -
	DRAWN -	REVISED -
PLOT SCALE = 100.0000' / in.	CHECKED -	REVISED -
PLOT DATE = 10/16/2019	DATE -	REVISED -

STATE OF ILLINOIS
DEPARTMENT OF TRANSPORTATION

SUMMARY OF QUANTITIES

SCALE: SHEET 1 OF 4 SHEETS STA. TO STA.

F.A.P. RTE.	SECTION	COUNTY	TOTAL SHEETS	SHEET NO.
320	(104.105)RS-4	*	78	3
CONTRACT NO. 74260				
ILLINOIS FED. AID PROJECT				

80% FED
20% STATE

80% FED
20% STATE

SUMMARY OF QUANTITIES

SUMMARY OF QUANTITIES

CODE NO	ITEM	UNIT	TOTAL QUANTITIES	CONSTRUCTION TYPE CODE	
				0005 MOULTRIE	0005 COLES
* 63100070	TRAFFIC BARRIER TERMINAL, TYPE 5	EACH	4		4
* 63100085	TRAFFIC BARRIER TERMINAL, TYPE 6	EACH	4	4	
* 63100087	TRAFFIC BARRIER TERMINAL, TYPE 6A	EACH	4	4	
* 63100167	TRAFFIC BARRIER TERMINAL, TYPE 1 (SPECIAL) TANGENT	EACH	25	15	10
* 63100169	TRAFFIC BARRIER TERMINAL, TYPE 1 (SPECIAL) FLARED	EACH	5	5	
63200310	GUARDRAIL REMOVAL	FOOT	7719	5990	1729
66700205	PERMANENT SURVEY MARKERS, TYPE I	EACH	10	5	5
67000400	ENGINEER'S FIELD OFFICE, TYPE A	CAL MO	7	5	2
67100100	MOBILIZATION	L SUM	1	0.75	0.25
70100450	TRAFFIC CONTROL AND PROTECTION, STANDARD 701201	LSUM	1	0.75	0.25
70100460	TRAFFIC CONTROL AND PROTECTION, STANDARD 701306	L SUM	1	0.75	0.25
70107025	CHANGEABLE MESSAGE SIGN	CAL DA	28	14	14

CODE NO	ITEM	UNIT	TOTAL QUANTITIES	CONSTRUCTION TYPE CODE	
				0005 MOULTRIE	0005 COLES
70300100	SHORT TERM PAVEMENT MARKING	FOOT	81731	60442	21289
70300150	SHORT TERM PAVEMENT MARKING REMOVAL	SQ FT	9082	6716	2366
70300210	TEMPORARY PAVEMENT MARKING LETTERS AND SYMBOLS	SQ FT	219	63	156
70300220	TEMPORARY PAVEMENT MARKING - LINE 4"	FOOT	172023	128184	43839
70300240	TEMPORARY PAVEMENT MARKING - LINE 6"	FOOT	1487	485	1002
70300250	TEMPORARY PAVEMENT MARKING - LINE 8"	FOOT	164	164	
70300260	TEMPORARY PAVEMENT MARKING - LINE 12"	FOOT	692	469	223
70300280	TEMPORARY PAVEMENT MARKING - LINE 24"	FOOT	30	30	
* 72501000	TERMINAL MARKER - DIRECT APPLIED	EACH	31	21	10
* 72501100	TERMINAL MARKER - POST MOUNTED	EACH	4	2	2
* 78000100	THERMOPLASTIC PAVEMENT MARKING - LETTERS AND SYMBOLS	SQ FT	219	63	156
* 78000200	THERMOPLASTIC PAVEMENT MARKING - LINE 4"	FOOT	15355	9077	6278

* SPECIALTY ITEM

* MOULTRIE AND COLES

MODEL: Default
FILE: \\hpc01\pub\baronm\ada\illinois\pwr\WIDOT\Documents\DOT_Offices\Illinet\7\Projects\74260\CADD\Drawings\74260-Sub-000.dgn

USER NAME = steffenmk	DESIGNED -	REVISED -
PLOT SCALE = 100.0000 ' / in.	DRAWN -	REVISED -
PLOT DATE = 10/16/2019	CHECKED -	REVISED -
	DATE -	REVISED -

**STATE OF ILLINOIS
DEPARTMENT OF TRANSPORTATION**

SUMMARY OF QUANTITIES

SCALE: SHEET 2 OF 4 SHEETS STA. TO STA.

F.A.P. RTE.	SECTION	COUNTY	TOTAL SHEETS	SHEET NO.
320	(104.105)RS-4	-	78	4
			CONTRACT NO. 74260	
		ILLINOIS FED. AID PROJECT		

① EXISTING TYPICAL SECTIONS

STA. 15+43.40 TO STA. 102+47.40
STA. 177+58.50 TO STA. 197+56.00

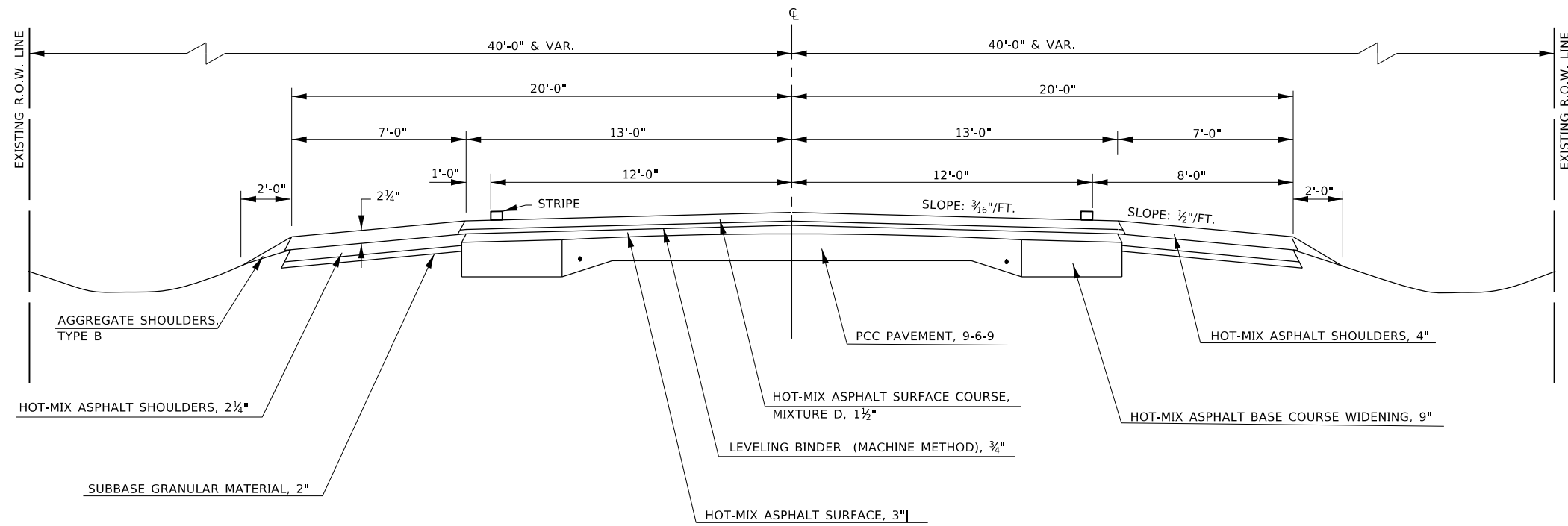

① PROPOSED TYPICAL SECTIONS

STA. 15+43.40 TO STA. 102+47.40
STA. 177+58.50 TO STA. 197+56.00

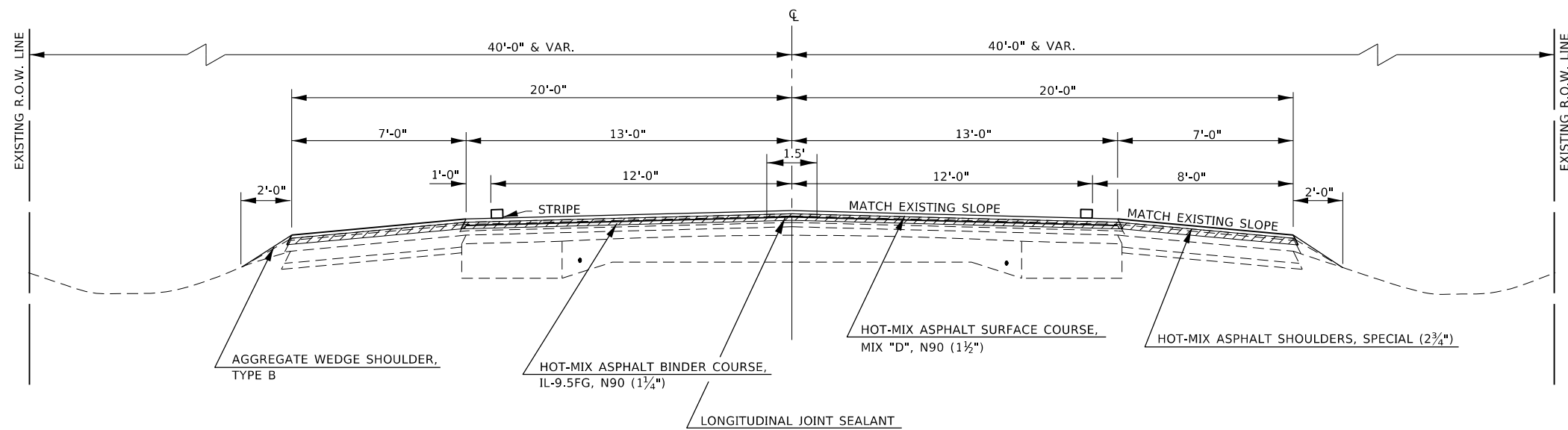

 HOT-MIX ASPHALT SURFACE REMOVAL, 1 1/2"

MODEL: Default
FILE: h:\mhc\p\suplanroom.d\at\illinois.gov\PI\DOT\Documents\DOT_Offices\Dir\dtct_7\Project\74260\CADD\data\CAD\sheet\074260-shc-typical.dgn

USER NAME = steffemk	DESIGNED -	REVISED -
	DRAWN -	REVISED -
PLOT SCALE = 100.0000' / in.	CHECKED -	REVISED -
PLOT DATE = 10/16/2019	DATE -	REVISED -

STATE OF ILLINOIS
DEPARTMENT OF TRANSPORTATION

TYPICAL SECTIONS

SCALE: SHEET 1 OF 9 SHEETS STA. TO STA.

*MOULTRIE, COLES			
F.A.P. RTE.	SECTION	COUNTY	TOTAL SHEETS
320	(104.105)RS-4	-	78
			SHEET NO. 7
CONTRACT NO. 74260			
ILLINOIS FED. AID PROJECT			

③ EXISTING TYPICAL SECTIONS

STA. 142+22.00 TO STA. 172+55.42
 STA. 172+55.42(BK) = STA. 176+20.64(AH)
 STA. 176+20.64 TO STA. 177+58.50

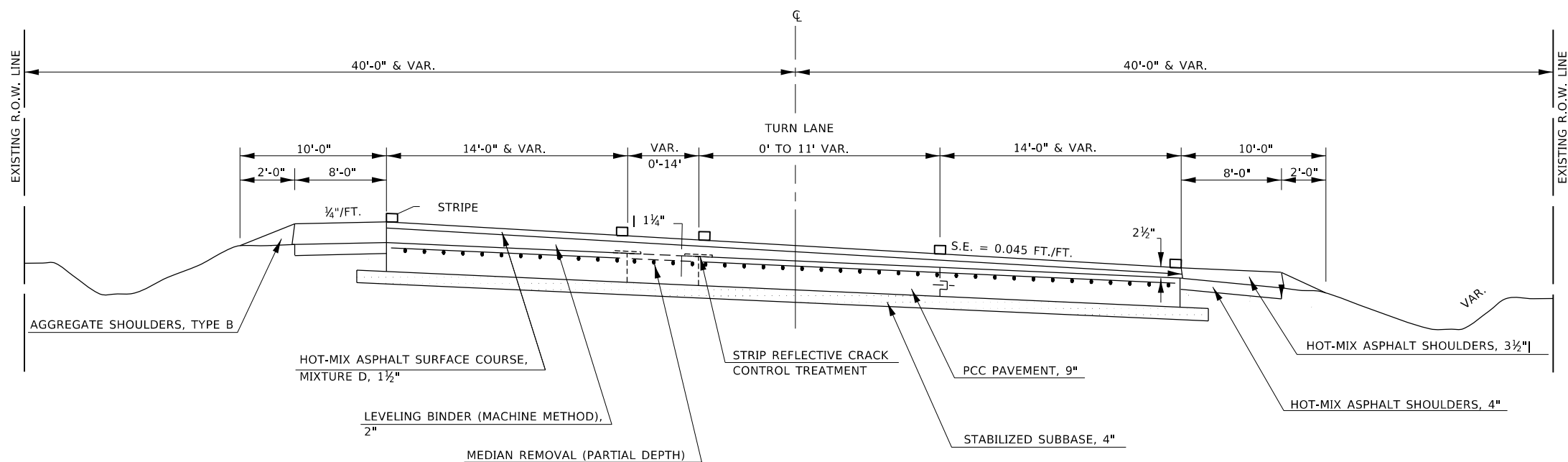

③ PROPOSED TYPICAL SECTIONS

STA. 142+22.00 TO STA. 172+55.41
 STA. 172+55.41(BK) = STA. 176+20.64(AH)
 STA. 176+20.64 TO STA. 177+58.50

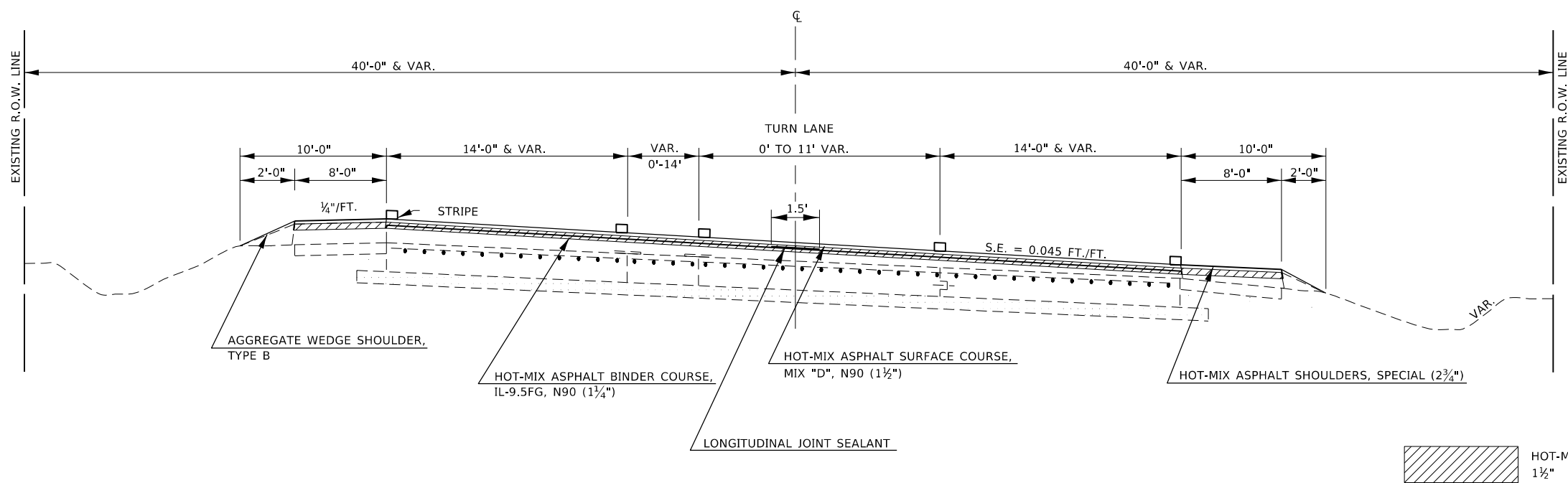

HOT-MIX ASPHALT SURFACE REMOVAL, 1 1/2"

MODEL: Default
 FILE: h:\m\c\p\pub\haronom.dwg
 PROJECT: 74260\CADData\CAD\sheet\74260-shc-typical.dgn

USER NAME = stefenmk	DESIGNED -	REVISED -
	DRAWN -	REVISED -
PLOT SCALE = 100.0000' / in.	CHECKED -	REVISED -
PLOT DATE = 10/16/2019	DATE -	REVISED -

STATE OF ILLINOIS
 DEPARTMENT OF TRANSPORTATION

TYPICAL SECTIONS

SCALE: SHEET 1 OF 9 SHEETS STA. TO STA.

*MOULTRIE, COLES

F.A.P. RTE.	SECTION	COUNTY	TOTAL SHEETS	SHEET NO.
320	(104.105)RS-4	-	78	9
CONTRACT NO. 74260				
ILLINOIS FED. AID PROJECT				

④ EXISTING TYPICAL SECTIONS

STA. 197+56.00 TO STA. 232+46.00
 STA. 294+62.00 TO STA. 327+65.00
 STA. 348+75.00 TO STA. 531+01.80
 STA. 531+01.80 TO STA. 532+29.10 (PAVING OMISSION)
 STA. 532+29.10 TO STA. 534+19.65
 STA. 552+00.00 TO STA. 714+25.84

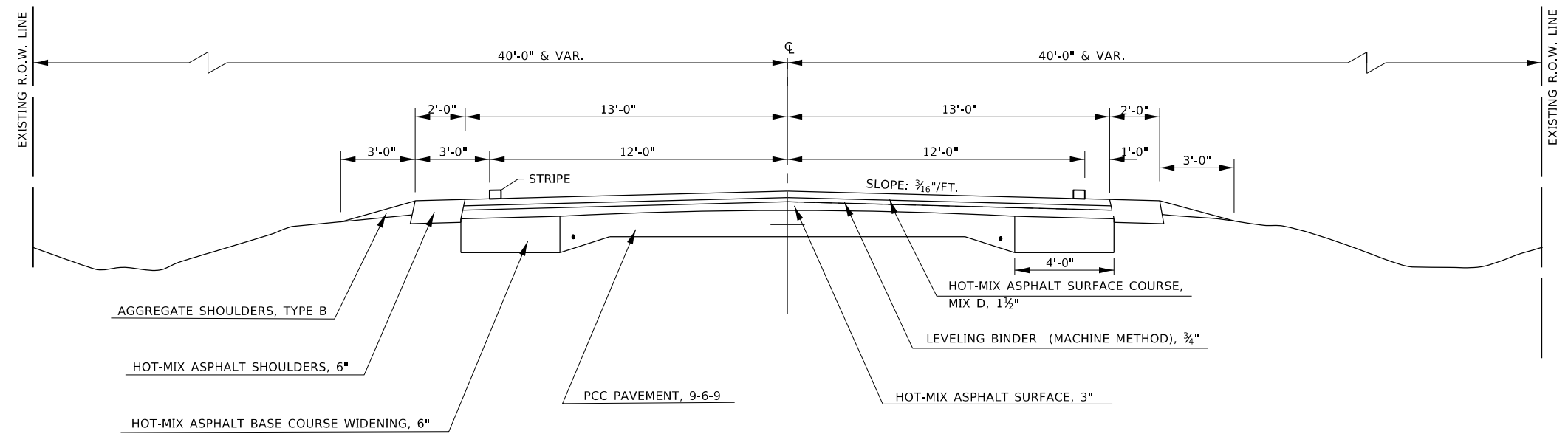

④ PROPOSED TYPICAL SECTIONS

STA. 197+56.00 TO STA. 232+46.00
 STA. 294+62.00 TO STA. 327+65.00
 STA. 348+75.00 TO STA. 531+01.80
 STA. 531+01.80 TO STA. 532+29.10 (PAVING OMISSION)
 STA. 532+29.10 TO STA. 534+19.65
 STA. 552+00.00 TO STA. 714+10.84

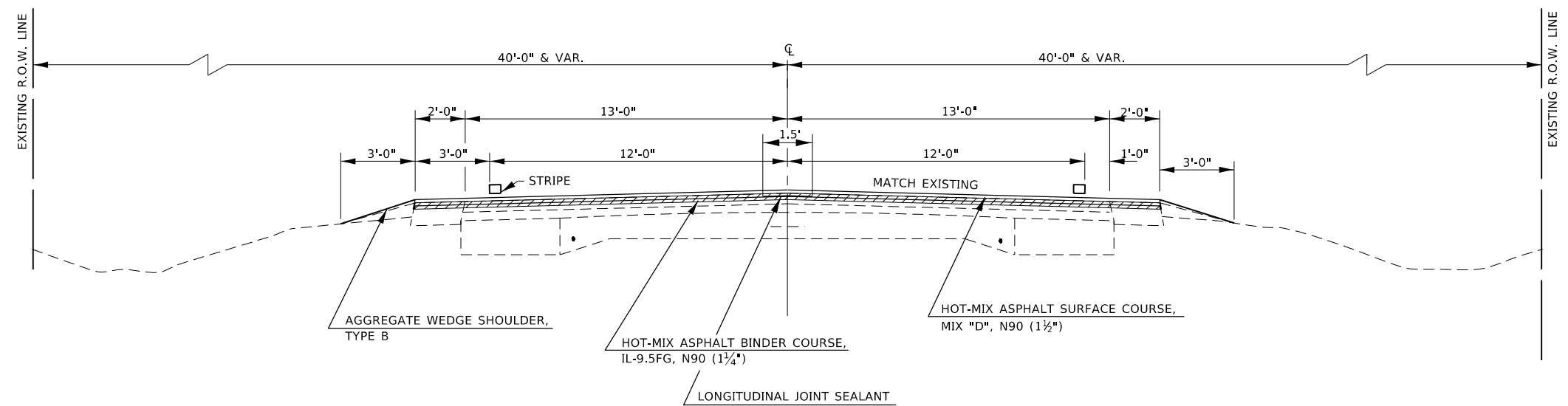

 HOT-MIX ASPHALT SURFACE REMOVAL, 1 1/2"

MODEL: Default
 FILE: \\mlls01\pub\baronm.dwg
 PROJECT: 74260\CAAD\Drawings\DOT - Offices\Drawings\74260-Struct\typical.dgn

USER NAME = steffemk	DESIGNED -	REVISED -
	DRAWN -	REVISED -
PLOT SCALE = 100.0000' / in.	CHECKED -	REVISED -
PLOT DATE = 10/16/2019	DATE -	REVISED -

**STATE OF ILLINOIS
 DEPARTMENT OF TRANSPORTATION**

TYPICAL SECTIONS

SCALE: SHEET 1 OF 9 SHEETS STA. TO STA.

*MOULTRIE, COLES				
F.A.P. RTE.	SECTION	COUNTY	TOTAL SHEETS	SHEET NO.
320	(104.105)RS-4	-	78	10
CONTRACT NO. 74260				
ILLINOIS FED. AID PROJECT				

5 EXISTING TYPICAL SECTIONS

STA. 232+46.00 TO STA. 235+00.00
STA. 292+50.00 TO STA. 294+62.00

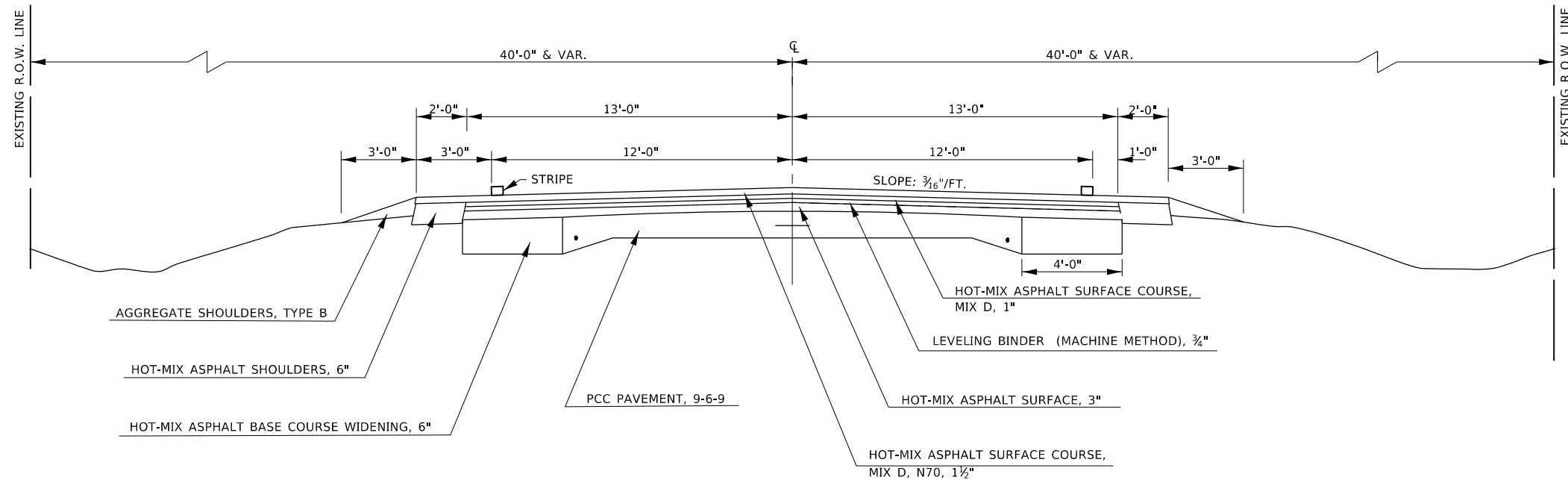

5 PROPOSED TYPICAL SECTIONS

STA. 232+46.00 TO STA. 235+00.00
STA. 292+50.00 TO STA. 294+62.00

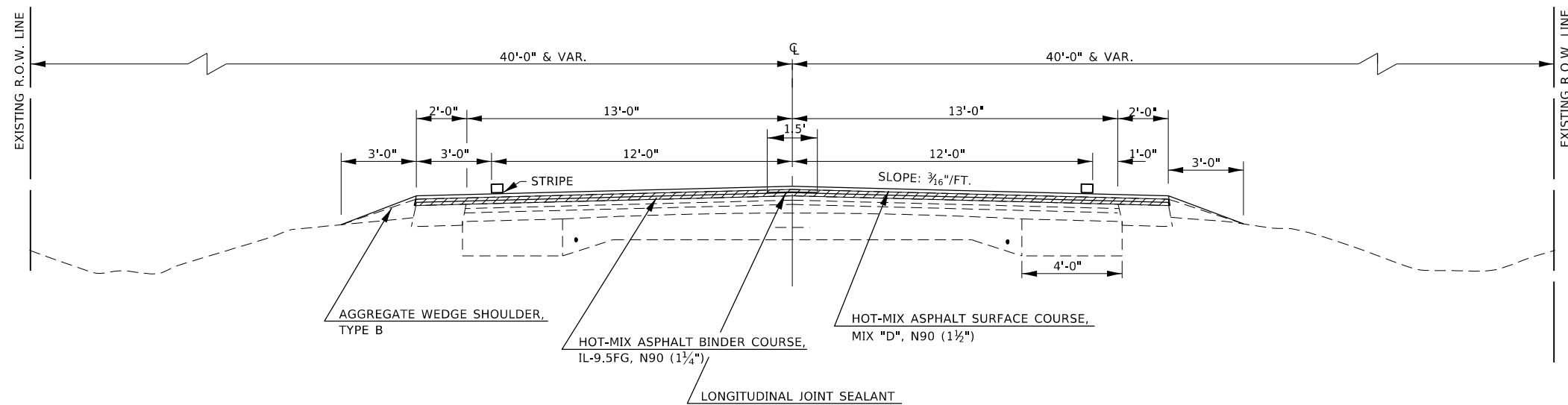

 HOT-MIX ASPHALT SURFACE REMOVAL, 1 1/2"

MODEL: Default
FILE: \\nas101.pw.state.il.us\pub\baronm.d\at\illinois.gov\PI\DOT\Documents\DOT_Offices\District_7\Projects\74260\CADD\Drawings\74260-Subtypical.dgn

USER NAME = steffemk	DESIGNED -	REVISED -
	DRAWN -	REVISED -
PLOT SCALE = 100.0000' / in.	CHECKED -	REVISED -
PLOT DATE = 10/16/2019	DATE -	REVISED -

STATE OF ILLINOIS
DEPARTMENT OF TRANSPORTATION

TYPICAL SECTIONS

SCALE: SHEET 1 OF 9 SHEETS STA. TO STA.

*MOULTRIE, COLES				
F.A.P. RTE.	SECTION	COUNTY	TOTAL SHEETS	SHEET NO.
320	(104.105)RS-4	-	78	11
CONTRACT NO. 74260				
ILLINOIS FED. AID PROJECT				

⑥ EXISTING TYPICAL SECTIONS

STA. 235+00.00 TO STA. 236+00.00
 STA. 261+70.00 TO STA. 262+40.10
 STA. 291+62.00 TO STA. 292+50.00

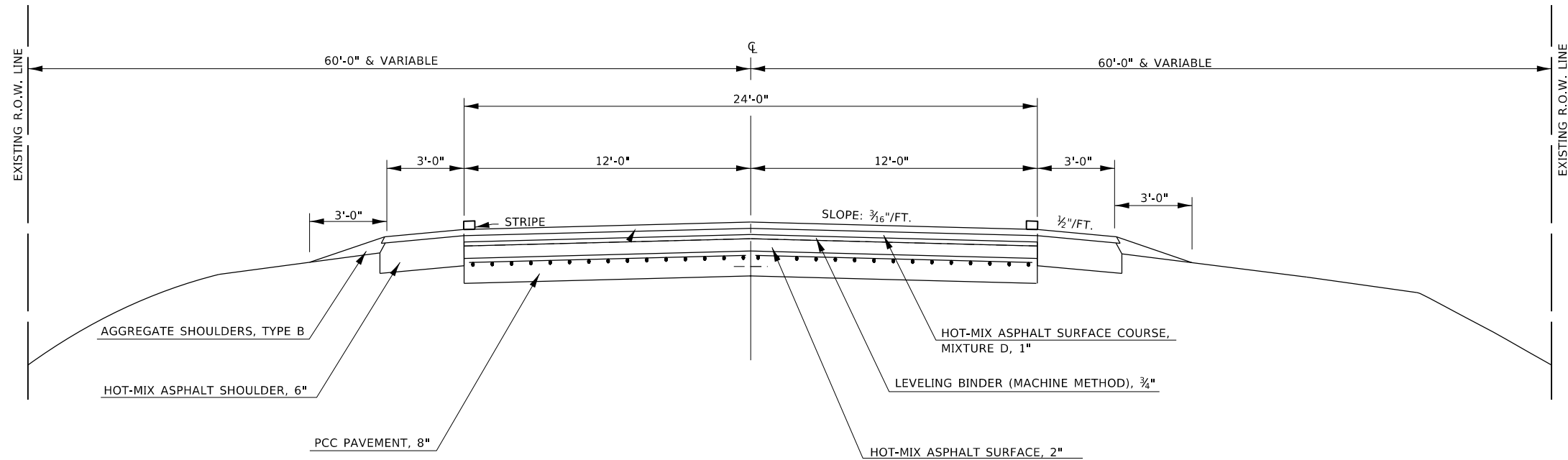

⑥ PROPOSED TYPICAL SECTIONS

STA. 235+00.00 TO STA. 236+00.00
 STA. 261+70.00 TO STA. 262+40.10
 STA. 291+62.00 TO STA. 292+50.00

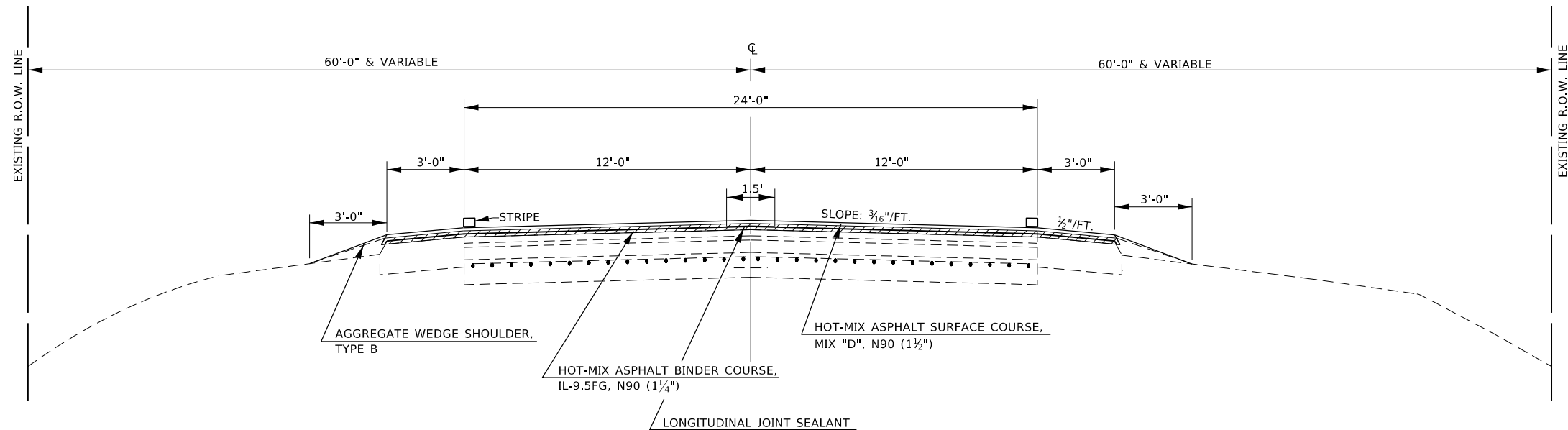

 HOT-MIX ASPHALT SURFACE REMOVAL, 1 1/2"

MODEL: Default
 FILE: h:\m\c\p\sup\bar\com\da\illinois.gov\PI\DOT\Documents\DOT_Offices\Illin\ct 7\Projects\74260\CADD\Drawings\74260-Sub\Typical.dgn

USER NAME = steffemk	DESIGNED -	REVISED -
	DRAWN -	REVISED -
PLOT SCALE = 100.0000 ' / in.	CHECKED -	REVISED -
PLOT DATE = 10/16/2019	DATE -	REVISED -

STATE OF ILLINOIS
 DEPARTMENT OF TRANSPORTATION

TYPICAL SECTIONS

SCALE: SHEET 1 OF 9 SHEETS STA. TO STA.

*MOULTRIE, COLES				
F.A.P. RTE.	SECTION	COUNTY	TOTAL SHEETS	SHEET NO.
320	(104.105)RS-4	-	78	12
CONTRACT NO. 74260				
ILLINOIS FED. AID PROJECT				

⑦ EXISTING TYPICAL SECTIONS

STA. 236+00.00 TO STA. 254+03.45
 STA. 254+03.45(BK) = STA. 254+26.76(AH)
 STA. 254+26.76 TO STA. 261+70.00
 STA. 262+40.10 TO STA. 267+99.40 (PAVING OMISSION)
 STA. 267+99.40 TO STA. 290+55.41
 STA. 290+55.41(BK) = STA. 291+04.94(AH)
 STA. 291+04.94 TO STA. 291+62.00

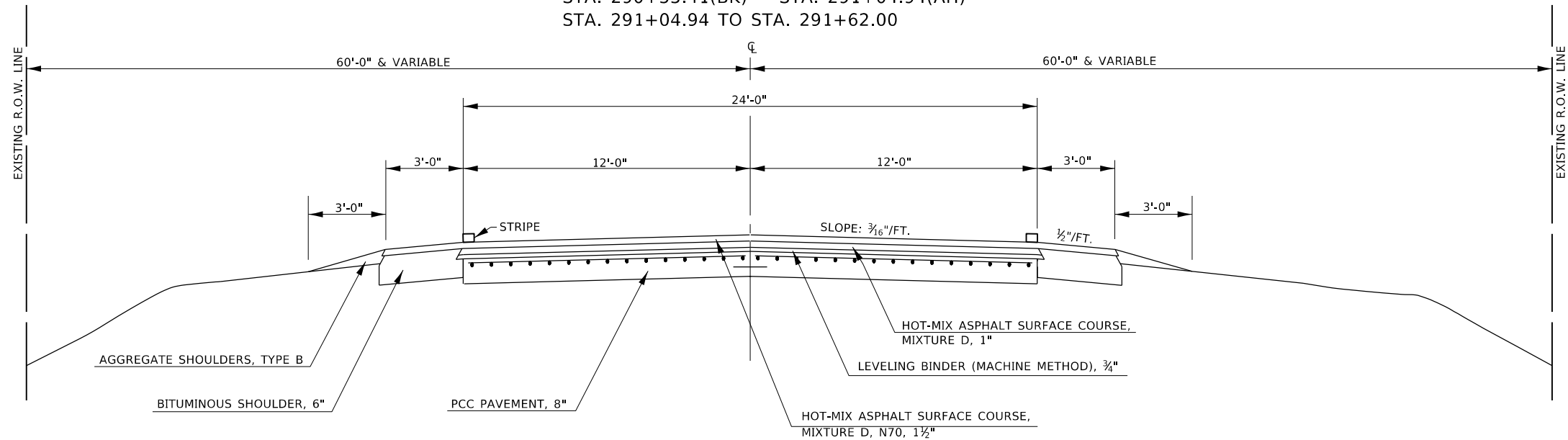

⑦ PROPOSED TYPICAL SECTIONS

STA. 236+00.00 TO STA. 254+03.45
 STA. 254+03.45(BK) = STA. 254+26.76(AH)
 STA. 254+26.76 TO STA. 261+70.00
 STA. 262+40.10 TO STA. 267+99.40 (PAVING OMISSION)
 STA. 267+99.40 TO STA. 290+55.41
 STA. 290+55.41(BK) = STA. 291+04.94(AH)
 STA. 291+04.94 TO STA. 291+62.00

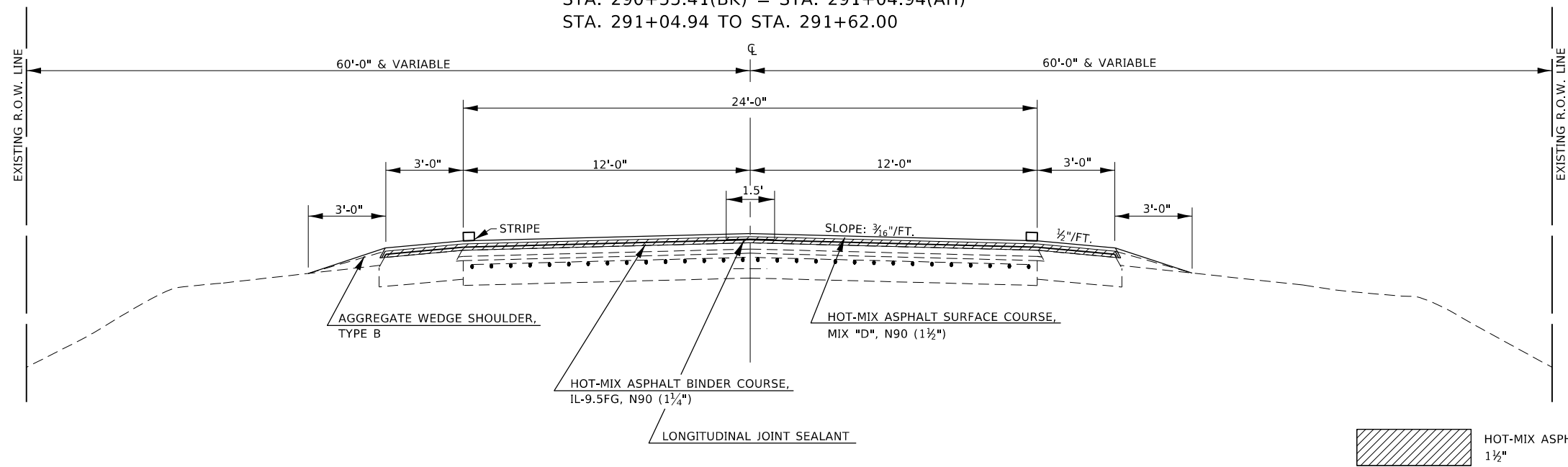

HOT-MIX ASPHALT SURFACE REMOVAL, 1 1/2"

MODEL: Default
 FILE: Model: 74260\pavement\pavement.dgn
 PROJECT: 74260\CADD\DATA\CADD\Drawings\DOT\Office\Drawings\74260\pavement.dgn

USER NAME = steffemk	DESIGNED -	REVISED -
	DRAWN -	REVISED -
PLOT SCALE = 100.0000' / in.	CHECKED -	REVISED -
PLOT DATE = 10/16/2019	DATE -	REVISED -

STATE OF ILLINOIS
 DEPARTMENT OF TRANSPORTATION

TYPICAL SECTIONS

SCALE: SHEET 1 OF 9 SHEETS STA. TO STA.

*MOULTRIE, COLES				
F.A.P. RTE.	SECTION	COUNTY	TOTAL SHEETS	SHEET NO.
320	(104.105)RS-4	-	78	13
CONTRACT NO. 74260				
ILLINOIS FED. AID PROJECT				

⑧ EXISTING TYPICAL SECTIONS

STA. 327+65.00 TO STA. 346+87.39
 STA. 346+87.39(BK) = STA. 347+41.90(AH)
 STA. 347+41.90 TO STA. 348+75.00

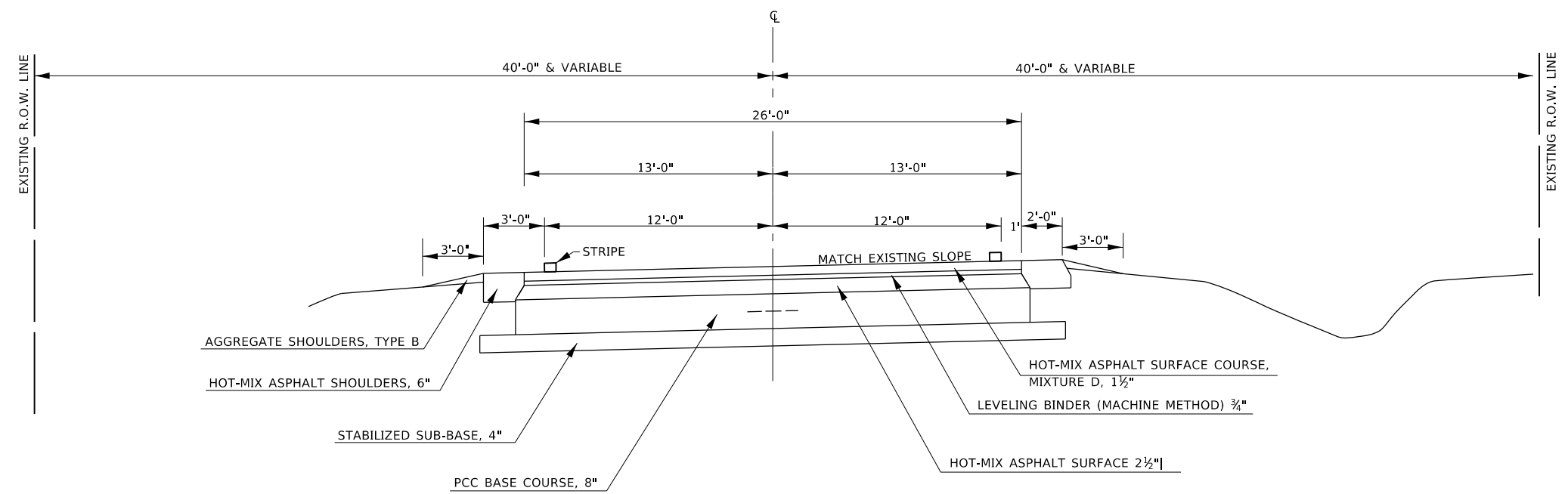

⑧ PROPOSED TYPICAL SECTIONS

STA. 327+65.00 TO STA. 346+87.39
 STA. 346+87.39(BK) = STA. 347+41.90(AH)
 STA. 347+41.90 TO STA. 348+75.00

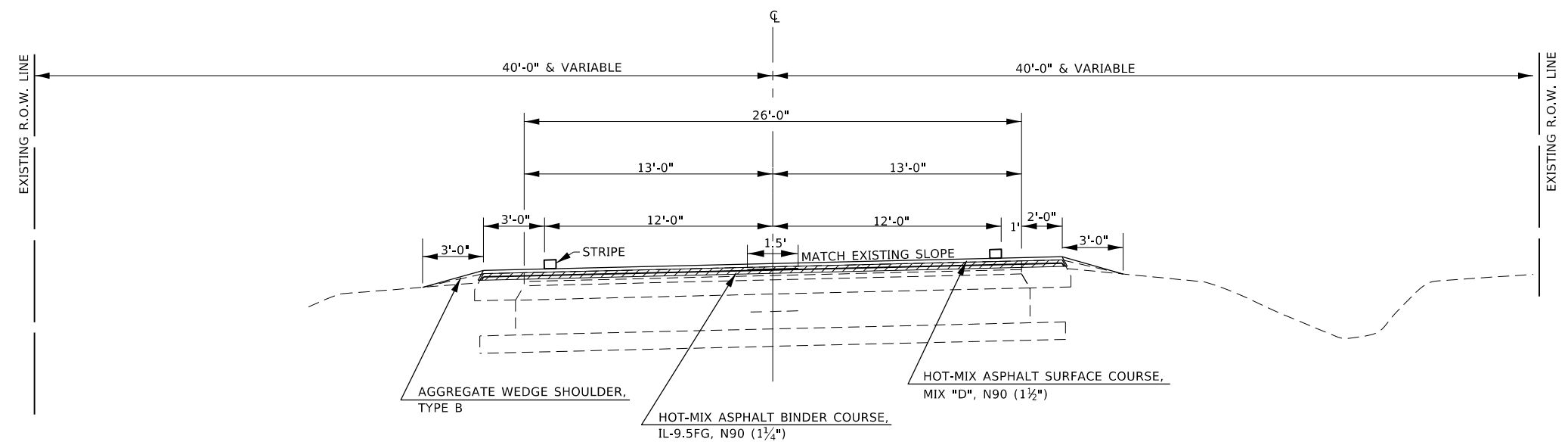

 HOT-MIX ASPHALT SURFACE REMOVAL, 1 1/2"

MODEL: Default
 FILE: h:\m\c\p\suplanroom.d\at\illinois.gov\PIWDOT\Documents\DOT_Offices\District_7\Projects\74260\CADD\data\CAD\sheets\074260-11c-typicals.dgn

USER NAME = steffemk	DESIGNED -	REVISED -
	DRAWN -	REVISED -
PLOT SCALE = 100.0000' / in.	CHECKED -	REVISED -
PLOT DATE = 10/16/2019	DATE -	REVISED -

STATE OF ILLINOIS
 DEPARTMENT OF TRANSPORTATION

TYPICAL SECTIONS

SCALE: SHEET 1 OF 9 SHEETS STA. TO STA.

*MOULTRIE, COLES				
F.A.P. RTE.	SECTION	COUNTY	TOTAL SHEETS	SHEET NO.
320	(104.105)RS-4	-	78	14
			CONTRACT NO. 74260	
		ILLINOIS	FED. AID PROJECT	

9 EXISTING TYPICAL SECTIONS
 STA. 534+19.65 TO STA. 552+00.00

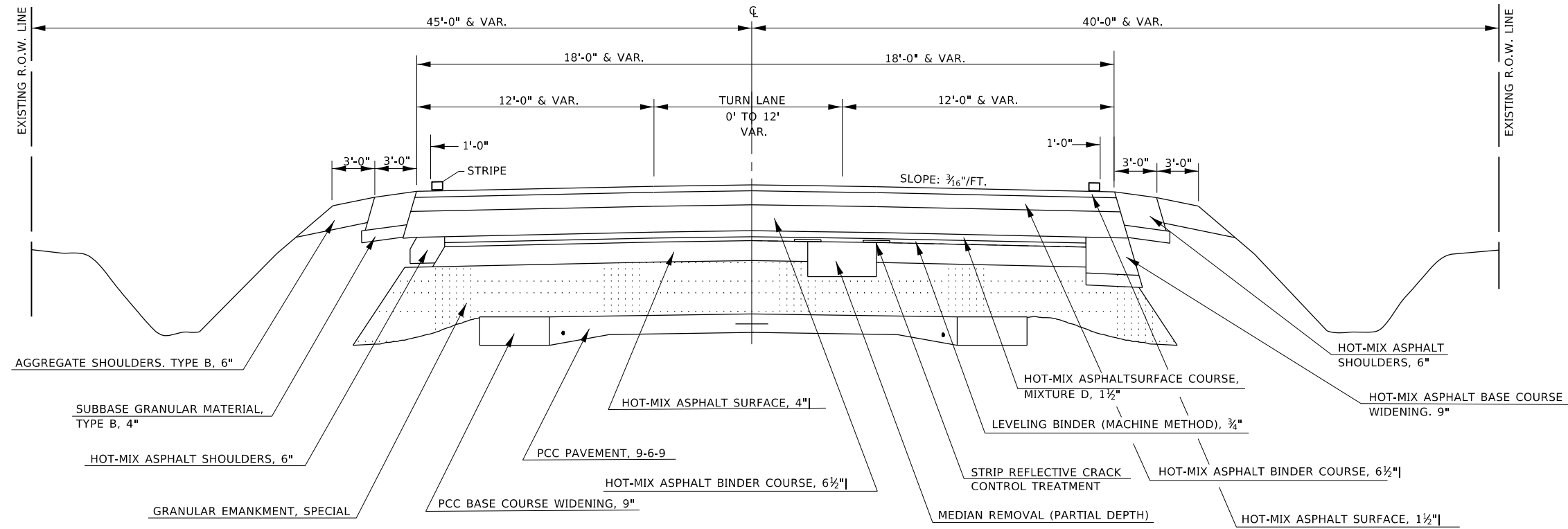

9 PROPOSED TYPICAL SECTIONS
 STA. 534+19.65 TO STA. 541+26.00
 STA. 541+26.00 TO STA. 543+95.60 (1.5" INLAY)
 STA. 543+95.60 TO STA. 552+00.00

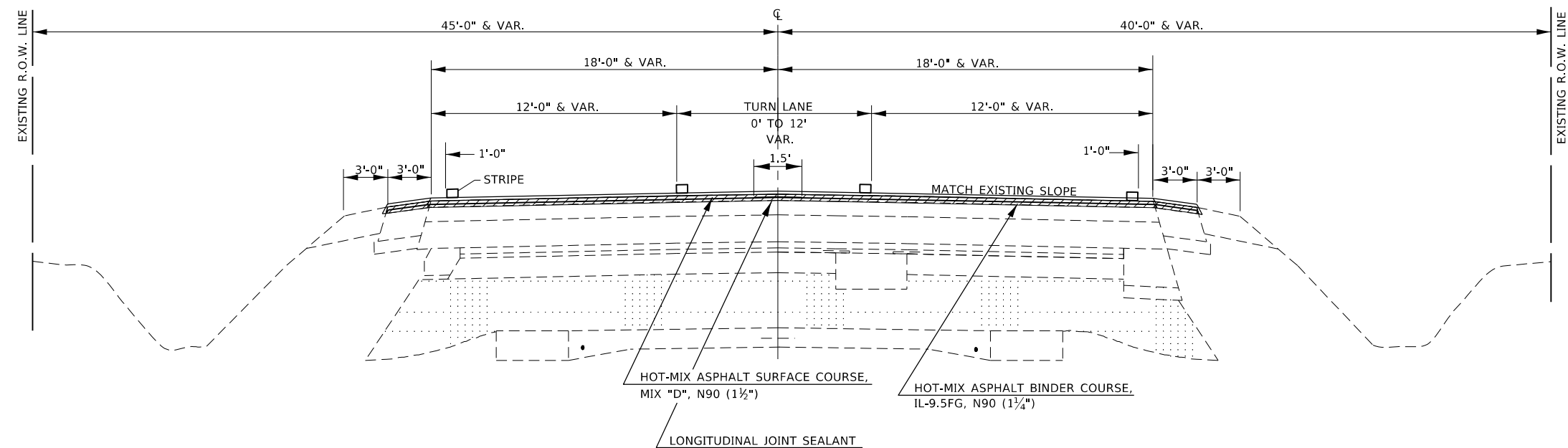

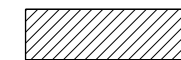
 HOT-MIX ASPHALT SURFACE REMOVAL, 1 1/2"

MODEL: Default
 FILE: \\nas01c.psu.edu\baronm.d\allink\pcc\WIDDOT\Documents\DOT_Offices\Illinet\7\Projects\74260\CADD\Drawings\74260-Subtypical.dgn

USER NAME = steffnmk	DESIGNED -	REVISED -
	DRAWN -	REVISED -
PLOT SCALE = 100.0000' / in.	CHECKED -	REVISED -
PLOT DATE = 10/16/2019	DATE -	REVISED -

STATE OF ILLINOIS
 DEPARTMENT OF TRANSPORTATION

TYPICAL SECTIONS

SCALE: SHEET 1 OF 9 SHEETS STA. TO STA.

*MOULTRIE, COLES				
F.A.P. RTE.	SECTION	COUNTY	TOTAL SHEETS	SHEET NO.
320	(104.105)RS-4	-	78	15
CONTRACT NO. 74260				
ILLINOIS FED. AID PROJECT				

PAVING SCHEDULE

			LENGTH	PAVEMENT WIDTH	SHOULDER WIDTH	AREA	BITUMINOUS MATERIALS (TACK COAT)	HOT-MIX ASPHALT SURFACE REMOVAL, 1/2"	HOT-MIX ASPHALT BINDER COURSE, IL-9.5FG, N90	LONGITUDINAL JOINT SEALANT	HOT-MIX ASPHALT SURFACE COURSE, MIX "D", N90	HOT-MIX ASPHALT SHOULDERS, SPECIAL	AGGREGATE SHOULDER WEDGE, TYPE B
STATION	TO	STATION	FEET	FEET	FEET	SQ FT	POUND	SQ YD	TON	FOOT	TON	TON	TON
MOULTRIE CO.													
15+43.40	TO	15+68.40	25.0	26.0	14.0	1,000.0	50.0	111.1	1.5	25.0	6.1	6.0	1.7
15+58.40	TO	17+15.80	157.4	26.0	14.0	6,296.0	472.2	699.6	31.8	157.4	38.2	37.7	11.0
17+15.80	TO	17+50.80	35.0	26.0	14.0	1,400.0	105.0	155.6	7.1	35.0	8.5	8.4	2.4
17+50.80	TO	18+04.80	54.0	26.0	14.0	2,160.0	162.0	240.0	10.9	54.0	13.1	12.9	3.8
18+04.80	TO	18+39.80	35.0	26.0	14.0	1,400.0	105.0	155.6	7.1	35.0	8.5	8.4	2.4
18+39.80	TO	25+76.17	736.4	26.0	14.0	29,454.8	2,209.1	3,272.8	148.9	736.4	178.7	176.4	50.1
25+76.17	TO	60+82.40	3,506.2	26.0	14.0	140,249.2	10,518.7	15,583.2	709.0	3,506.2	850.8	839.9	239.2
60+82.40	TO	61+17.40	35.0	26.0	14.0	1,400.0	105.0	155.6	7.1	35.0	8.5	8.4	2.4
61+17.40	TO	61+42.40	25.0	26.0	14.0	1,000.0	75.0	111.1	5.1	25.0	6.1	6.0	1.7
61+42.40	TO	61+77.40	35.0	26.0	14.0	1,400.0	105.0	155.6	7.1	35.0	8.5	8.4	2.4
61+77.40	TO	102+47.40	4,070.0	26.0	14.0	162,800.0	12,210.0	18,088.9	823.0	4,070.0	987.7	975.0	268.0
102+47.40	TO	102+86.80	39.4	25.0	15.0	1,576.0	118.2	175.1	7.7	39.4	9.2	10.1	2.7
102+86.80	TO	106+29.50	342.7	24.0	16.0	13,708.0	1,028.1	1,523.1	64.0	342.7	76.8	93.8	22.1
106+29.50	TO	106+64.50	35.0	24.0	16.0	1,400.0	105.0	155.6	6.5	35.0	7.8	9.6	2.4
106+64.50	TO	106+92.70	28.2	24.0	16.0	1,128.0	84.6	125.3	5.3	28.2	6.3	7.7	2.0
106+92.70	TO	107+27.70	35.0	24.0	16.0	1,400.0	105.0	155.6	6.5	35.0	7.8	9.6	2.4
107+27.70	TO	134+15.00	2,687.3	24.0	16.0	107,492.0	8,061.9	11,943.6	501.6	2,687.3	602.0	735.7	184.1
134+15.00	TO	134+40.00	25.0	24.0	16.0	1,000.0	50.0	111.1	0.0	0.0	8.0	5.3	1.7
134+40.00	TO	142+22.00	782.0	24.0	16.0	31,280.0	0.0	0.0	0.0	0.0	0.0	0.0	0.0
142+22.00	TO	142+47.00	25.0	26.0	16.0	1,050.0	52.5	116.7	0.0	0.0	8.6	5.3	1.7
142+47.00	TO	144+00.00	153.0	26.0	16.0	6,426.0	482.0	714.0	30.9	153.0	37.1	41.9	10.6
144+00.00	TO	148+00.00	400.0	34.0	16.0	20,000.0	1,500.0	2,222.2	105.8	400.0	126.9	109.5	27.8
148+00.00	TO	154+00.00	600.0	42.0	16.0	34,800.0	2,610.0	3,866.7	196.0	600.0	235.2	132.6	24.1
154+00.00	TO	159+00.00	500.0	33.0	16.0	24,500.0	1,837.5	2,722.2	128.3	500.0	154.0	136.9	34.8
159+00.00	TO	172+55.41	1,355.4	24.0	16.0	54,216.4	4,066.2	6,024.0	253.0	1,355.4	303.6	371.1	92.2
172+55.41	=	176+20.64	365.2	24.0	16.0	0.0	0.0	0.0	0.0	0.0	0.0	0.0	0.0
176+20.64	TO	177+58.50	137.9	24.0	16.0	5,514.4	413.6	612.7	25.7	137.9	30.9	37.7	9.6
177+58.50	TO	177+80.64	22.1	26.0	14.0	885.6	66.4	98.4	4.5	22.1	5.4	5.3	1.5
177+80.64	TO	178+00.64	20.0	26.0	14.0	800.0	60.0	88.9	4.0	20.0	4.9	4.8	1.4
178+00.64	TO	197+55.40	1,954.8	26.0	14.0	78,190.4	5,864.3	8,687.8	395.3	1,954.8	474.4	468.3	133.2
197+55.40	TO	232+46.00	3,490.6	26.0	4.0	104,718.0	7,853.9	11,635.3	814.5	3,490.6	977.4	0.0	348.7
232+46.00	TO	235+00.00	254.0	26.0	4.0	7,620.0	571.5	846.7	59.3	254.0	71.1	0.0	24.0
235+00.00	TO	254+03.45	1,903.5	24.0	6.0	57,103.5	4,282.8	6,344.8	444.1	1,903.5	533.0	0.0	189.1
254+03.45	=	254+26.76	23.3	24.0	6.0	0.0	0.0	0.0	0.0	0.0	0.0	0.0	0.0
254+26.76	TO	262+15.08	788.3	24.0	6.0	23,649.6	1,773.7	2,627.7	183.9	788.3	220.7	0.0	82.3
262+15.08	TO	262+40.08	25.0	24.0	6.0	750.0	37.5	83.3	0.0	25.0	9.9	0.0	2.6
262+40.08	TO	267+99.41	559.3	24.0	6.0	0.0	0.0	0.0	0.0	0.0	0.0	0.0	0.0
SHEET TOTALS =							67,142	99,610	4,996	23,486	6,026	4,273	1,786

* MOULTRIE AND COLES

MODEL: Default
 FILE: h:\m\c\p\pub\haronom.dwg
 PROJECT: 74260\CAAD\Drawings\DOT - Offices\Drawings - 74260\CAAD\Drawings\DOT - Offices\Drawings - 74260\shc-sch.dwg

USER NAME = steffenmk	DESIGNED -	REVISED -	
	DRAWN -	REVISED -	
PLOT SCALE = 100.0000' / in.	CHECKED -	REVISED -	
PLOT DATE = 10/16/2019	DATE -	REVISED -	

STATE OF ILLINOIS DEPARTMENT OF TRANSPORTATION

SCHEDULE OF QUANTITIES

SCALE: SHEET 1 OF 9 SHEETS STA. TO STA.

F.A.P. RTE.	SECTION	COUNT	TOTAL SHEETS	SHEET NO.
320	(104.105)RS-4	-	78	16
CONTRACT NO. 74260				
ILLINOIS FED. AID PROJECT				

PAVING SCHEDULE (CONTINUED)

STATION	TO	STATION	LENGTH FEET	PAVEMENT WIDTH FEET	SHOULDER WIDTH FEET	AREA SQ FT	BITUMINOUS MATERIALS (TACK COAT) POUND	HOT-MIX ASPHALT SURFACE REMOVAL, 1 1/2" SQ YD	HOT-MIX ASPHALT BINDER COURSE, IL-9.5FG, N90 TON	LONGITUDINAL JOINT SEALANT FOOT	HOT-MIX ASPHALT SURFACE COURSE, MIX "D", N90 TON	HOT-MIX ASPHALT SHOULDERS, SPECIAL TON	AGGREGATE WEDGE SHOULDER, TYPE B TON
MOULTRIE CO.													
267+99.41	TO	268+24.41	25.0	24.0	6.0	750.0	37.5	83.3	0.0	25.0	9.9	0.0	2.6
268+24.41	TO	274+64.00	639.6	24.0	6.0	19,187.7	1,439.1	2,132.0	149.2	639.6	179.1	0.0	63.7
274+64.00	TO	290+55.41	1,591.4	24.0	6.0	47,742.3	3,580.7	5,304.7	371.3	1,591.4	445.6	0.0	159.5
290+55.41	=	291+04.94	49.5	24.0	6.0	0.0	0.0	0.0	0.0	0.0	0.0	0.0	0.0
291+04.94	TO	292+50.00	145.1	24.0	6.0	4,351.8	326.4	483.5	33.8	145.1	40.6	0.0	15.1
292+50.00	TO	294+62.00	212.0	26.0	4.0	6,360.0	477.0	706.7	49.5	212.0	59.4	0.0	22.1
294+62.00	TO	299+96.70	534.7	26.0	4.0	16,041.0	1,203.1	1,782.3	124.8	534.7	149.7	0.0	50.8
299+96.70	TO	317+11.40	1,714.7	26.0	4.0	51,441.0	3,858.1	5,715.7	400.1	1,714.7	480.1	0.0	163.7
317+11.40	TO	317+46.40	35.0	26.0	4.0	1,050.0	78.8	116.7	8.2	35.0	9.8	0.0	3.7
317+46.40	TO	320+57.80	311.4	26.0	4.0	9,342.0	700.6	1,038.0	72.7	311.4	87.2	0.0	32.5
320+57.80	TO	320+92.80	35.0	26.0	4.0	1,050.0	78.8	116.7	8.2	35.0	9.8	0.0	3.7
320+92.80	TO	323+67.70	274.9	26.0	4.0	8,247.0	618.5	916.3	64.1	274.9	77.0	0.0	25.9
323+67.70	TO	326+17.60	249.9	26.0	4.0	7,497.0	562.3	833.0	58.3	249.9	70.0	0.0	20.2
326+17.60	TO	328+93.20	275.6	26.0	4.0	8,268.0	620.1	796.2	64.3	275.6	66.9	0.0	18.5
328+93.20	TO	331+48.60	255.4	26.0	4.0	7,662.0	574.7	737.8	59.6	255.4	62.0	0.0	20.5
331+48.60	TO	334+17.00	268.4	26.0	4.0	8,052.0	603.9	775.4	62.6	268.4	65.1	0.0	16.0
334+17.00	TO	346+87.39	1,270.4	26.0	4.0	38,111.7	2,858.4	3,670.0	296.4	1,270.4	308.3	0.0	130.6
346+87.39	=	347+41.90	54.5	26.0	4.0	1,635.3	122.6	0.0	0.0	0.0	0.0	0.0	0.0
347+41.90	TO	404+44.00	5,702.1	26.0	4.0	171,063.0	12,829.7	16,472.7	1,330.5	5,702.1	1,383.7	0.0	576.7
404+44.00	TO	453+05.80	4,861.8	26.0	4.0	145,854.0	10,939.1	14,045.2	1,134.4	4,861.8	1,179.8	0.0	496.9
453+05.80	TO	453+40.80	35.0	26.0	4.0	1,050.0	78.8	101.1	8.2	35.0	8.5	0.0	3.7
453+40.80	TO	453+96.80	56.0	26.0	4.0	1,680.0	126.0	161.8	13.1	56.0	13.6	0.0	3.8
453+96.80	TO	454+45.50	48.7	26.0	4.0	1,461.0	109.6	140.7	11.4	48.7	11.8	0.0	1.5
454+45.50	TO	454+80.50	35.0	26.0	4.0	1,050.0	78.8	101.1	8.2	35.0	8.5	0.0	3.7
454+80.50	TO	521+64.80	6,684.3	26.0	4.0	200,529.0	15,039.7	19,310.2	1,559.7	6,684.3	1,622.1	0.0	674.4
521+64.80	TO	521+99.80	35.0	26.0	4.0	1,050.0	78.8	101.1	8.2	35.0	8.5	0.0	3.7
521+99.80	TO	522+38.00	38.2	26.0	4.0	1,146.0	85.9	110.4	8.9	38.2	9.3	0.0	4.0
522+38.00	TO	522+73.00	35.0	26.0	4.0	1,050.0	78.8	101.1	8.2	35.0	8.5	0.0	3.7
522+73.00	TO	530+76.80	803.8	26.0	4.0	24,114.0	1,808.6	2,322.1	187.6	803.8	195.1	0.0	82.0
530+76.80	TO	531+01.80	25.0	26.0	4.0	750.0	37.5	72.2	0.0	25.0	8.6	0.0	2.6
531+01.80	TO	532+29.10	127.3	26.0	4.0	3,819.0	0.0	0.0	0.0	127.3	0.0	0.0	0.0
532+29.10	TO	532+54.10	25.0	26.0	4.0	750.0	3.8	72.2	0.0	25.0	8.6	0.0	2.6
532+54.10	TO	534+19.65	165.6	26.0	4.0	4,966.5	372.5	478.3	38.6	165.6	40.2	0.0	17.3
534+19.65	TO	536+31.50	211.8	28.5	4.0	6,885.1	516.4	670.9	53.6	211.8	56.4	0.0	16.8
COLES CO.													
536+31.50	TO	538+48.76	217.3	33.5	4.0	8,147.3	611.0	808.7	63.4	217.3	67.9	0.0	15.7
538+48.76	TO	541+01.00	252.2	36.0	4.0	10,089.6	756.7	1,009.0	78.5	252.2	84.8	0.0	26.3
541+01.00	TO	541+26.00	25.0	36.0	4.0	1,000.0	50.0	100.0	0.0	25.0	11.9	0.0	2.6
SHEET TOTALS =							61,342	81,387	6,335	27,223	6,848	0	2,687

* MOULTRIE AND COLES

MODEL: Default
FILE: h:\m\c\p\pub\haronom.dwg
PROJECT: 74260\CAAD\Drawings\DOT - Offices\Drawings - 74260\CAAD\Drawings\DOT - Offices\Drawings - 74260\shc-sch.dwg

USER NAME = steffenmk	DESIGNED -	REVISED -
PLOT SCALE = 100.0000' / in.	DRAWN -	REVISED -
PLOT DATE = 10/16/2019	CHECKED -	REVISED -
	DATE -	REVISED -

STATE OF ILLINOIS
DEPARTMENT OF TRANSPORTATION

SCHEDULE OF QUANTITIES

SCALE: SHEET 2 OF 9 SHEETS STA. TO STA.

F.A.P. RTE.	SECTION	COUNTY	TOTAL SHEETS	SHEET NO.
320	(104.105)RS-4	*	78	17
			CONTRACT NO. 74260	
		ILLINOIS	FED. AID PROJECT	

PAVING SCHEDULE (CONTINUED)

			LENGTH	PAVEMENT WIDTH	SHOULDER WIDTH	AREA	BITUMINOUS MATERIALS (TACK COAT)	HOT-MIX ASPHALT SURFACE REMOVAL, 1/2"	HOT-MIX ASPHALT BINDER COURSE, IL-9.5FG, N90	LONGITUDINAL JOINT SEALANT	HOT-MIX ASPHALT SURFACE COURSE, MIX "D", N90	HOT-MIX ASPHALT SHOULDERS, SPECIAL	AGGREGATE WEDGE SHOULDER, TYPE B
STATION	TO	STATION	FEET	FEET	FEET	SQ FT	POUND	SQ YD	TON	FOOT	TON	TON	TON
COLES CO.													
541+26.00	TO	542+34.41	108.4	36.0	4.0	4,336.4	216.8	433.6	0.0	108.4	36.4	0.0	11.3
542+34.41	TO	543+95.60	161.2	36.0	4.0	6,447.6	322.4	644.8	0.0	161.2	54.2	0.0	16.8
543+95.60	TO	544+20.60	25.0	36.0	4.0	1,000.0	50.0	100.0	3.9	25.0	11.9	0.0	2.6
544+20.60	TO	549+37.20	516.6	36.0	4.0	20,664.0	1,549.8	2,066.4	160.7	516.6	173.6	0.0	47.4
549+37.20	TO	552+00.00	262.8	31.0	4.0	9,198.0	689.9	905.2	71.5	262.8	76.0	0.0	27.4
552+00.00	TO	600+91.70	4,891.7	26.0	4.0	146,751.0	11,006.3	14,131.6	1,141.4	4,891.7	1,187.1	0.0	504.7
600+91.70	TO	613+07.00	1,215.3	26.0	4.0	36,459.0	2,734.4	3,510.9	283.6	1,215.3	294.9	0.0	125.2
613+07.00	TO	613+42.00	35.0	26.0	4.0	1,050.0	78.8	101.1	8.2	35.0	8.5	0.0	3.7
613+42.00	TO	614+12.10	70.1	26.0	4.0	2,103.0	157.7	202.5	16.4	70.1	17.0	0.0	7.3
614+12.10	TO	614+47.10	35.0	26.0	4.0	1,050.0	78.8	101.1	8.2	35.0	8.5	0.0	3.7
614+47.10	TO	639+52.00	2,504.9	26.0	4.0	75,147.0	5,636.0	7,236.4	584.5	2,504.9	607.9	0.0	256.6
639+52.00	TO	648+06.10	854.1	26.0	4.0	25,623.0	1,921.7	2,467.4	199.3	854.1	207.3	0.0	86.0
648+06.10	TO	648+41.10	35.0	26.0	4.0	1,050.0	78.8	101.1	8.2	35.0	8.5	0.0	0.0
648+41.10	TO	648+93.50	52.4	26.0	4.0	1,572.0	117.9	151.4	12.2	52.4	12.7	0.0	5.5
648+93.50	TO	649+28.50	35.0	26.0	4.0	1,050.0	78.8	101.1	8.2	35.0	8.5	0.0	3.7
649+28.50	TO	663+68.80	1,440.3	26.0	4.0	43,209.0	3,240.7	4,160.9	336.1	1,440.3	349.5	0.0	148.4
663+68.80	TO	664+03.80	35.0	26.0	4.0	1,050.0	78.8	101.1	8.2	35.0	8.5	0.0	0.0
664+03.80	TO	664+57.60	53.8	26.0	4.0	1,614.0	121.1	155.4	12.6	53.8	13.1	0.0	3.4
664+57.60	TO	665+05.20	47.6	26.0	4.0	1,428.0	107.1	137.5	11.1	47.6	11.6	0.0	0.0
665+05.20	TO	665+40.20	35.0	26.0	4.0	1,050.0	78.8	101.1	8.2	35.0	8.5	0.0	3.1
665+40.20	TO	707+88.90	4,248.7	26.0	4.0	127,461.0	9,559.6	12,274.0	991.4	4,248.7	1,031.0	0.0	430.2
707+88.90	TO	708+23.90	35.0	26.0	4.0	1,050.0	78.8	101.1	8.2	35.0	8.5	0.0	3.7
708+23.90	TO	708+64.80	40.9	26.0	4.0	1,227.0	92.0	118.2	9.5	40.9	9.9	0.0	4.3
708+64.80	TO	708+99.80	35.0	26.0	4.0	1,050.0	78.8	101.1	8.2	35.0	8.5	0.0	3.7
708+99.80	TO	714+00.80	501.0	26.0	4.0	15,030.0	1,127.3	1,447.3	116.9	501.0	121.6	0.0	48.7
714+00.80	TO	714+25.80	25.0	26.0	4.0	750.0	37.5	72.2	2.9	25.0	8.6	0.0	2.6
CADWELL RD													
151+47.87	TO	152+22.87	75.0	VARIABLE	VARIABLE	9,155.2	686.6	1,017.2	42.7	100.0	85.4	31.6	5.2
152+22.87	TO	152+47.87	25.0	VARIABLE	VARIABLE	1,629.2	81.5	181.0	0.0	0.0	21.6	4.7	1.7
SHEET TOTALS =							40,086	52,223	4,062	17,400	4,399	36	1,757
PROJECT TOTALS =							168,570	233,220	15,393	68,108	17,273	4,309	6,230

MODEL: Default
 FILE: h:\m\c\p\pub\h\m\com\data\illinois.gov\PIWDOT\Documents\DOT_Offices\Dir\ctc_7\Projects\74260\CADData\CAD\sheet\074260-shc-sch.dgn

* MOULTRIE AND COLES

USER NAME = steffemk	DESIGNED -	REVISED -	STATE OF ILLINOIS DEPARTMENT OF TRANSPORTATION	SCHEDULE OF QUANTITIES				F.A.P. RTE.	SECTION	COUNTY	TOTAL SHEETS	SHEET NO.
DRAWN -	REVISED -	320						(104.105)RS-4	*	78	18	
PLOT SCALE = 100.0000' / in.	CHECKED -	REVISED -		SCALE:				SHEET 3 OF 9 SHEETS		STA. TO STA.		CONTRACT NO. 74260
PLOT DATE = 10/16/2019	DATE -	REVISED -		ILLINOIS FED. AID PROJECT								

PAVEMENT MARKING SCHEDULE (CONTINUED)

		LENGTH	SHORT-TERM PAVEMENT MARKING	TEMPORARY PAVEMENT MARKING LETTERS AND SYMBOLS	TEMPORARY PAVEMENT MARKING LINE-4" (YELLOW SKIP-DASH)	TEMPORARY PAVEMENT MARKING LINE-4" (DBL YELLOW)	TEMPORARY PAVEMENT MARKING LINE-4" (YELLOW)	TEMPORARY PAVEMENT MARKING LINE-4" (WHITE)	TEMPORARY PAVEMENT MARKING LINE-6" (WHITE DOTTED)	TEMPORARY PAVEMENT MARKING LINE-6" (WHITE)	TEMPORARY PAVEMENT MARKING LINE-8" (WHITE)	TEMPORARY PAVEMENT MARKING LINE-12" (WHITE)	TEMPORARY PAVEMENT MARKING LINE-12" (YELLOW)	TEMPORARY PAVEMENT MARKING LINE-24" (WHITE)	SHORT TERM PAVEMENT MARKING REMOVAL	PAINT PAVEMENT MARKING LINE-4" (YELLOW SKIP-DASH)	PAINT PAVEMENT MARKING LINE-4" (DBL YELLOW)	PAINT PAVEMENT MARKING LINE-4" (YELLOW)	PAINT PAVEMENT MARKING LINE-4" (WHITE)	THERMOPLASTIC PAVEMENT MARKING-LETTERS AND SYMBOLS	THERMOPLASTIC PAVEMENT MARKING LINE-4" (DBL YELLOW)	THERMOPLASTIC PAVEMENT MARKING LINE-4" (WHITE)	THERMOPLASTIC PAVEMENT MARKING LINE-6" (WHITE DOTTED)	THERMOPLASTIC PAVEMENT MARKING LINE-6" (WHITE)	THERMOPLASTIC PAVEMENT MARKING LINE-8" (WHITE)	THERMOPLASTIC PAVEMENT MARKING LINE-12" (YELLOW)	THERMOPLASTIC PAVEMENT MARKING LINE-12" (WHITE)	THERMOPLASTIC PAVEMENT MARKING LINE-24" (WHITE)	RAISED REFLECTIVE PAVEMENT MARKERS (MONO CRYSTAL)	RAISED REFLECTIVE PAVEMENT MARKERS (MONO AMBER)	RAISED REFLECTIVE PAVEMENT MARKERS (BI-DIRECT AMBER)	TEMPORARY PAVEMENT MARKING REMOVAL			
STATION	TO	STATION	FEET	FOOT	SQ FT	FOOT	FOOT	FOOT	FOOT	FOOT	FOOT	FOOT	FOOT	FOOT	SQ FT	FOOT	FOOT	FOOT	FOOT	SQ FT	FOOT	FOOT	FOOT	FOOT	FOOT	FOOT	FOOT	FOOT	FOOT	FOOT	FOOT	FOOT	FOOT	FOOT	
MOULTRIE CO.																																			
532+44.36	TO	533+45.52	101.2	121.4	0.0	0.0	202.3	0.0	202.3	0.0	0.0	0.0	0.0	0.0	13.5	0.0	202.3	0.0	202.3	0.0	202.3	202.3	0.0	0.0	0.0	0.0	0.0	0.0	0.0	0	0	6	134.9		
533+45.52	TO	535+90.28	244.8	293.7	0.0	0.0	984.4	0.0	466.6	0.0	0.0	0.0	16.9	0.0	32.6	0.0	0.0	0.0	0.0	0.0	984.4	466.6	0.0	0.0	0.0	16.9	0.0	0.0	0	18	1	500.6			
535+90.28	TO	536+85.59	95.3	114.4	0.0	0.0	0.0	0.0	58.0	0.0	0.0	0.0	0.0	0.0	12.7	0.0	0.0	0.0	0.0	0.0	0.0	58.0	0.0	0.0	0.0	0.0	0.0	0.0	0	0	0	19.3			
COLES CO.																																			
536+85.59	TO	537+42.43	56.8	68.2	0.0	0.0	232.6	0.0	94.9	0.0	0.0	0.0	25.2	0.0	7.6	0.0	0.0	0.0	0.0	0.0	232.6	94.9	0.0	0.0	0.0	25.2	0.0	0.0	0	16	1	134.3			
537+42.43	TO	539+03.91	161.5	193.8	0.0	0.0	646.7	0.0	323.0	161.5	0.0	0.0	30.9	0.0	21.5	0.0	0.0	0.0	0.0	0.0	646.7	323.0	161.5	0.0	0.0	30.9	0.0	0.0	0	8	0	434.8			
539+03.91	TO	539+14.36	10.4	12.5	0.0	0.0	20.9	0.0	20.9	10.4	0.0	0.0	0.0	0.0	1.4	0.0	0.0	0.0	0.0	0.0	20.9	20.9	10.4	0.0	0.0	0.0	0.0	0.0	0	0	0	19.2			
539+14.36	TO	541+84.36	270.0	324.0	78.0	0.0	540.0	0.0	458.8	0.0	270.0	0.0	0.0	0.0	36.0	0.0	0.0	0.0	0.0	78.0	540.0	458.8	0.0	270.0	0.0	0.0	0.0	0.0	8	2	14	545.9			
541+84.36	TO	542+84.36	100.0	120.0	0.0	0.0	0.0	0.0	0.0	0.0	0.0	0.0	0.0	0.0	13.3	0.0	0.0	0.0	0.0	0.0	0.0	0.0	0.0	0.0	0.0	0.0	0.0	0.0	0	0	0	0.0			
542+84.36	TO	545+49.36	265.0	318.0	78.0	0.0	530.0	0.0	406.5	0.0	265.0	0.0	0.0	0.0	35.3	0.0	0.0	0.0	0.0	78.0	530.0	406.5	0.0	265.0	0.0	0.0	0.0	0.0	8	0	16	522.6			
545+49.36	TO	545+67.27	17.9	21.5	0.0	0.0	35.8	0.0	35.8	17.9	0.0	0.0	0.0	0.0	2.4	0.0	0.0	0.0	0.0	0.0	35.8	35.8	17.9	0.0	0.0	0.0	0.0	0.0	0	0	0	32.8			
545+67.27	TO	548+44.36	277.1	332.5	0.0	0.0	554.2	0.0	554.2	277.1	0.0	0.0	67.7	0.0	36.9	0.0	0.0	0.0	0.0	0.0	554.2	554.2	277.1	0.0	0.0	67.7	0.0	0.0	0	14	0	575.6			
548+44.36	TO	552+08.81	364.4	437.3	0.0	0.0	728.9	0.0	728.9	0.0	0.0	0.0	99.2	0.0	48.6	0.0	0.0	0.0	0.0	0.0	728.9	728.9	0.0	0.0	0.0	99.2	0.0	0.0	0	18	0	585.1			
552+08.81	TO	553+00.25	91.4	109.7	0.0	0.0	182.9	0.0	182.9	0.0	0.0	0.0	0.0	0.0	12.2	0.0	182.9	0.0	182.9	0.0	182.9	182.9	0.0	0.0	0.0	0.0	0.0	0.0	0	0	6	121.9			
553+00.25	TO	557+20.45	420.2	504.2	0.0	105.0	0.0	420.2	840.4	0.0	0.0	0.0	0.0	0.0	56.0	105.0	0.0	420.2	840.4	0.0	0.0	0.0	0.0	0.0	0.0	0.0	0.0	0.0	0	0	5	455.2			
557+20.45	TO	621+00.00	6,379.6	7,655.5	0.0	1,594.9	0.0	0.0	12,706.8	0.0	0.0	0.0	0.0	0.0	850.5	1,594.9	0.0	0.0	12,706.8	0.0	0.0	0.0	0.0	0.0	0.0	0.0	0.0	0.0	0	0	80	4,766.8			
621+00.00	TO	627+23.00	623.0	747.6	0.0	155.8	0.0	623.0	1,246.0	0.0	0.0	0.0	0.0	0.0	83.1	155.8	0.0	623.0	1,246.0	0.0	0.0	0.0	0.0	0.0	0.0	0.0	0.0	0.0	0	0	8	674.8			
627+23.00	TO	633+30.00	607.0	728.4	0.0	151.8	0.0	0.0	1,214.0	0.0	0.0	0.0	0.0	0.0	80.9	151.8	0.0	0.0	1,214.0	0.0	0.0	0.0	0.0	0.0	0.0	0.0	0.0	0.0	0	0	8	455.2			
633+30.00	TO	638+68.00	538.0	645.6	0.0	134.5	0.0	538.0	1,076.0	0.0	0.0	0.0	0.0	0.0	71.7	134.5	0.0	538.0	1,076.0	0.0	0.0	0.0	0.0	0.0	0.0	0.0	0.0	0.0	0	0	7	582.8			
638+68.00	TO	714+25.84	7,557.8	9,069.4	0.0	1,889.5	0.0	0.0	14,865.3	0.0	0.0	0.0	0.0	0.0	1,007.6	1,889.5	0.0	0.0	14,865.3	0.0	0.0	0.0	0.0	0.0	0.0	0.0	0.0	0.0	0	0	94	5,584.4			
CADWELL RD.																																			
151+47.87	TO	152+47.87	100.0	120.0	0.0	0.0	192.5	0.0	312.5	0.0	0.0	163.8	80.0	74.2	30.0	13.3	0.0	192.5	0.0	312.5	0.0	192.5	312.5	0.0	0.0	163.8	74.2	80.0	30.0	0	18	1	431.7		
SHEET TOTALS =				21,938	156	4,030	4,851	1,581	35,794	467	535	164	80	314	30	2,437	4,031	578	1,581	32,646	156	4,851	3,845	467	535	164	314	80	30	16	94	247	16,578		
PROJECT TOTALS =				82,411	218	15,827	13,900	8,868	134,994	686	800	164	80	612	30	9,156	15,828	5,676	8,868	128,978	218	8,802	6,553	686	800	164	612	80	30	24	153	920	59,620		

MODEL: Default
 FILE: \\hpc-pub\hpcroom\dat\illinois\gov\pww\DOT\Documents\DOT_Offices\Illinet 7\Projects\74260\CADD\Drawings\74260-PS-Sched.dgn

* MOULTRIE AND COLES

USER NAME = steffenmk	DESIGNED -	REVISED -
	DRAWN -	REVISED -
PLOT SCALE = 100.0000' / in.	CHECKED -	REVISED -
PLOT DATE = 10/16/2019	DATE -	REVISED -

**STATE OF ILLINOIS
DEPARTMENT OF TRANSPORTATION**

SCHEDULE OF QUANTITIES

SCALE: SHEET 5 OF 9 SHEETS STA. TO STA.

F.A.P. RTE.	SECTION	COUNTY	TOTAL SHEETS	SHEET NO.
320	(104,105)RS-4	-	78	20
CONTRACT NO. 74260				
		ILLINOIS	FED. AID PROJECT	

GROOVING FOR RECESSED PAVEMENT MARKING SCHEDULE

STATION TO STATION		LENGTH	GROOVING FOR RECESSED PAVEMENT MARKING, LETTERS AND SYMBOLS	GROOVING FOR RECESSED PAVEMENT MARKING, 5"	GROOVING FOR RECESSED PAVEMENT MARKING, 7"	GROOVING FOR RECESSED PAVEMENT MARKING, 9"	GROOVING FOR RECESSED PAVEMENT MARKING, 13"	GROOVING FOR RECESSED PAVEMENT MARKING, 25"
FEET	SQ FT	FOOT	FOOT	FOOT	FOOT	FOOT	FOOT	FOOT
MOULTRIE CO.								
15+43.40	TO	78+31.00	6,287.6	0.0	0.0	0.0	0.0	0.0
78+31.00	TO	79+49.00	118.0	0.0	0.0	0.0	0.0	0.0
79+49.00	TO	88+80.00	931.0	0.0	0.0	0.0	0.0	0.0
88+80.00	TO	99+13.00	1,033.0	0.0	0.0	0.0	0.0	0.0
99+13.00	TO	134+40.00	3,527.0	0.0	0.0	0.0	0.0	0.0
142+22.00	TO	143+51.32	129.3	0.0	0.0	0.0	0.0	0.0
143+51.32	TO	144+41.76	90.4	0.0	361.8	150.8	0.0	0.0
144+41.76	TO	147+50.45	308.7	0.0	1,852.4	68.8	0.0	85.7
147+50.45	TO	149+01.20	150.8	0.0	906.2	265.0	0.0	36.2
149+01.20	TO	149+70.00	68.8	62.4	275.2	0.0	0.0	0.0
149+70.00	TO	152+35.00	265.0	0.0	868.4	0.0	0.0	0.0
152+35.00	TO	153+11.00	76.0	0.0	0.0	0.0	0.0	0.0
153+11.00	TO	158+48.56	537.6	0.0	2,022.5	0.0	0.0	175.8
158+48.56	TO	159+41.42	92.9	0.0	371.4	0.0	0.0	0.0
159+41.42	TO	163+61.44	420.0	0.0	0.0	0.0	0.0	0.0
163+61.44	TO	172+55.42	894.0	0.0	0.0	0.0	0.0	0.0
172+55.42	=	176+20.64	365.2	0.0	0.0	0.0	0.0	0.0
176+20.64	TO	232+58.00	5,637.4	0.0	0.0	0.0	0.0	0.0
232+58.00	TO	243+42.00	1,084.0	0.0	0.0	0.0	0.0	0.0
243+42.00	TO	249+45.00	603.0	0.0	0.0	0.0	0.0	0.0
249+45.00	TO	254+03.45	458.5	0.0	0.0	0.0	0.0	0.0
254+03.45	=	254+26.76	23.3	0.0	0.0	0.0	0.0	0.0
254+26.76	TO	259+33.00	506.2	0.0	0.0	0.0	0.0	0.0
259+33.00	TO	262+25.00	292.0	0.0	0.0	0.0	0.0	0.0
262+25.00	TO	262+70.08	45.1	0.0	0.0	0.0	0.0	0.0
262+70.08	TO	268+69.40	599.3	0.0	0.0	0.0	0.0	0.0
268+69.40	TO	273+11.00	441.6	0.0	0.0	0.0	0.0	0.0
273+11.00	TO	283+26.00	1,015.0	0.0	0.0	0.0	0.0	0.0
283+26.00	TO	290+55.41	729.4	0.0	0.0	0.0	0.0	0.0
290+55.41	=	291+04.94	49.5	0.0	0.0	0.0	0.0	0.0
291+04.94	TO	294+62.00	357.1	0.0	0.0	0.0	0.0	0.0
294+62.00	TO	346+87.39	5,225.4	0.0	0.0	0.0	0.0	0.0
346+87.39	=	347+41.90	54.5	0.0	0.0	0.0	0.0	0.0
347+41.90	TO	471+44.00	12,402.1	0.0	0.0	0.0	0.0	0.0
471+44.00	TO	477+77.00	633.0	0.0	0.0	0.0	0.0	0.0
477+77.00	TO	483+72.00	595.0	0.0	0.0	0.0	0.0	0.0
483+72.00	TO	489+93.00	621.0	0.0	0.0	0.0	0.0	0.0
SHEET TOTALS =			62	6,658	485	0	298	0

STATION TO STATION		LENGTH	GROOVING FOR RECESSED PAVEMENT MARKING, LETTERS AND SYMBOLS	GROOVING FOR RECESSED PAVEMENT MARKING, 5"	GROOVING FOR RECESSED PAVEMENT MARKING, 7"	GROOVING FOR RECESSED PAVEMENT MARKING, 9"	GROOVING FOR RECESSED PAVEMENT MARKING, 13"	GROOVING FOR RECESSED PAVEMENT MARKING, 25"	
FEET	SQ FT	FOOT	FOOT	FOOT	FOOT	FOOT	FOOT	FOOT	
MOULTRIE CO.									
489+93.00	TO	528+24.36	3,831.4	0.0	0.0	0.0	0.0	0.0	
528+24.36	TO	532+44.36	420.0	0.0	0.0	0.0	0.0	0.0	
532+44.36	TO	533+45.52	101.2	0.0	404.6	0.0	0.0	0.0	
533+45.52	TO	535+90.28	244.8	0.0	1,451.1	0.0	0.0	16.9	
535+90.28	TO	536+85.59	95.3	0.0	58.0	0.0	0.0	0.0	
COLES CO.									
536+85.59	TO	537+42.43	56.8	0.0	327.5	161.5	0.0	25.2	
537+42.43	TO	539+03.91	161.5	0.0	969.7	10.4	0.0	30.9	
539+03.91	TO	539+14.36	10.4	78.0	41.8	270.0	0.0	0.0	
539+14.36	TO	541+84.36	270.0	0.0	998.8	0.0	0.0	0.0	
541+84.36	TO	542+84.36	100.0	78.0	0.0	265.0	0.0	0.0	
542+84.36	TO	545+49.36	265.0	0.0	936.5	17.9	0.0	0.0	
545+49.36	TO	545+67.27	17.9	0.0	71.6	277.1	0.0	0.0	
545+67.27	TO	548+44.36	277.1	0.0	1,108.4	0.0	0.0	67.7	
548+44.36	TO	552+08.81	364.4	0.0	1,457.8	0.0	0.0	99.2	
552+08.81	TO	553+00.25	91.4	0.0	365.8	0.0	0.0	0.0	
553+00.25	TO	557+20.45	420.2	0.0	0.0	0.0	0.0	0.0	
557+20.45	TO	621+00.00	6,379.6	0.0	0.0	0.0	0.0	0.0	
621+00.00	TO	627+23.00	623.0	0.0	0.0	0.0	0.0	0.0	
627+23.00	TO	633+30.00	607.0	0.0	0.0	0.0	0.0	0.0	
633+30.00	TO	638+68.00	538.0	0.0	0.0	0.0	0.0	0.0	
638+68.00	TO	714+25.84	7,557.8	0.0	0.0	0.0	0.0	0.0	
CADWELL RD.									
151+47.87	TO	152+47.87	100.0	0.0	505.0	0.0	163.8	154.2	
SHEET TOTALS =				156.0	8,697	1,002	164	394	30
PROJECT TOTALS =				218	15,355	1,486	164	692	30

* MOULTRIE AND COLES

MODEL: Default
 FILE: \\hpc101\pub\baronm.d\at\illink\gov\PIWDOT\Documents\DOT_Offices\Illinet\7\Projects\74260\CADData\CADsheets\074260-shc-sch.dgn

USER NAME = steffenmk	DESIGNED -	REVISED -
PLOT SCALE = 100.0000' / in.	DRAWN -	REVISED -
PLOT DATE = 10/16/2019	CHECKED -	REVISED -
	DATE -	REVISED -

**STATE OF ILLINOIS
DEPARTMENT OF TRANSPORTATION**

SCHEDULE OF QUANTITIES

SCALE: SHEET 6 OF 9 SHEETS STA. TO STA.

F.A.P. RTE.	SECTION	COUNTY	TOTAL SHEETS	SHEET NO.
320	(104.105)RS-4	*	78	21
CONTRACT NO. 74260				
ILLINOIS FED. AID PROJECT				

TEMPORARY RAMP

LOCATION		LENGTH (FT)	PAVT WIDTH (FT)	SHOULDER WIDTH (FT)	AREA (SQ FT)	AREA (SQ YD)	
15+43.40	TO 15+49.40	6	26	14	240	26.7	BUTT-JOINT
134+34.00	TO 134+40.00	6	24	12	216	24.0	BUTT-JOINT
142+16.00	TO 142+22.00	6	26	12	228	25.3	BUTT-JOINT
262+34.10	TO 262+40.10	6	24	6	180	20.0	BUTT-JOINT
267+99.40	TO 268+05.40	6	24	6	180	20.0	BUTT-JOINT
530+95.80	TO 531+01.80	6	26	4	180	20.0	BUTT-JOINT
532+29.10	TO 532+35.10	6	26	4	180	20.0	BUTT-JOINT
714+19.84	TO 714+25.84	6	26	4	180	20.0	BUTT-JOINT
CADWELL RD							
152+41.87	TO 152+47.87	6	VARIABLE	VARIABLE	383.1	42.6	BUTT-JOINT
TOTAL =						219	

CLASS D PATCHING SCHEDULE

LOCATION	CLASS D PATCHES, TYPE I, 12"	CLASS D PATCHES, TYPE II, 12"	CLASS D PATCHES, TYPE III, 12"	CLASS D PATCHES, TYPE IV, 12"	CLASS D PATCHES, TYPE I, 13"	CLASS D PATCHES, TYPE II, 13"	CLASS D PATCHES, TYPE III, 13"	CLASS D PATCHES, TYPE IV, 13"	CLASS D PATCHES, TYPE I, 14"	CLASS D PATCHES, TYPE II, 14"	CLASS D PATCHES, TYPE III, 14"	CLASS D PATCHES, TYPE IV, 14"
FAP 320 (IL 121)	SQ YD	SQ YD	SQ YD	SQ YD	SQ YD	SQ YD	FOOT	SQ YD	SQ YD	SQ YD	SQ YD	SQ YD
MOULTRIE COUNTY	4	453.3	300.1	440	4	174.5	62.6	93.4	14.7	878.3	264.6	1095.8
COLES COUNTY								18.7	579.5	225.3	879.3	
PROJECT TOTAL=	4	453.3	300.1	440	4	174.5	62.6	93.4	33.4	1457.8	489.9	1975.1

TEMPORARY RAMP, SPECIAL

LOCATION	LENGTH (FEET)	WIDTH (FEET)	AREA (SQ FT)	QUANTITY (SQ YD)
PE STA. 142+81.80 RT.	32.6	2	65.2	7.2
PE STA. 158+54.3 RT.	60.0	2	120	13.3
PE STA. 159+30.00 LT.	62.0	2	124	13.8
PRA STA. 152+69.89 LT	230.5	2	461	51.2
PRA STA. 167+86.7 LT.	57.3	2	114.6	12.7
PRA STA. 453+96.80 RT.	49.3	2	98.6	11.0
PRA STA. 454+01.5 LT.	83.5	2	167	18.6
PRA STA. 542+34.41 RT	221.5	2	443	49.2
PRA STA. 542+34.41 LT.	218.7	2	437.4	48.6
TOTAL =			226	

PARTIAL DEPTH PATCHING SCHEDULE

LOCATION	PARTIAL DEPTH REMOVAL, TYPE I, 4.5"	PARTIAL DEPTH REMOVAL, TYPE II, 4.5"	PARTIAL DEPTH REMOVAL, TYPE III, 4.5"	PARTIAL DEPTH REMOVAL, TYPE IV, 4.5"	PARTIAL DEPTH REMOVAL, TYPE I, 5.5"	PARTIAL DEPTH REMOVAL, TYPE II, 5.5"	PARTIAL DEPTH REMOVAL, TYPE III, 5.5"	PARTIAL DEPTH REMOVAL, TYPE IV, 5.5"	PARTIAL DEPTH PATCHING
FAP 320 (IL 121)	SQ YD	SQ YD	SQ YD	SQ YD	SQ YD	SQ YD	FOOT	SQ YD	SQ YD
MOULTRIE COUNTY	201	201	201	524	563	564	564	3383	1389
COLES COUNTY					84	84	84	251	155
PROJECT TOTAL=	201	201	201	524	647	648	648	3634	1544

MODEL: Default
 FILE: \\mtrc-pub\pubroom\data\illinois\pww\DOT\Documents\DOT_Offices\Illinet\7\Projects\74260\CAD\Drawings\74260-Sub-Sub-Sub.dgn

* MOULTRIE AND COLES

USER NAME = steffenmk	DESIGNED -	REVISED -	STATE OF ILLINOIS DEPARTMENT OF TRANSPORTATION	SCHEDULE OF QUANTITIES			F.A.P. RTE.	SECTION	COUNTY	TOTAL SHEETS	SHEET NO.
DRAWN -	REVISED -	320					(104,105)RS-4	*	78	22	
PLOT SCALE = 100,0000 ' / in.	CHECKED -	REVISED -		SCALE:			CONTRACT NO. 74260				
PLOT DATE = 10/16/2019	DATE -	REVISED -		SHEET 7 OF 9 SHEETS	STA.	TO STA.	ILLINOIS FED. AID PROJECT				

PERMANENT SURVEY MARKERS, TYPE I

LOCATION	DESCRIPTION	QUANTITY EACH
STA. 130+99.91	PI / MAGNAIL & WASHER	1
STA. 192+00.00	POT / MAGNAIL & WASHER	1
STA. 237+16.00	SURVEY MARKER VAULT (EMPTY) OLD CURVE PC	1
STA. 346+87.39 (BK) = STA. 347+41.90 (AH)	PT / STA. EQ. / I.P. INSIDE SURVEY MARKER VAULT	1
STA. 524+45.31	PC / MAGNAIL	1
STA. 553+09.46	POT / MAGNAIL & WASHER	1
STA. 641+20.41	POT / MAGNAIL & WASHER (FUTURE GEN PROJECT)	1
STA. 664+59.42	POT / MAGNAIL & WASHER (FUTURE GEN PROJECT)	1
STA. 685+00.00	POT / MAGNAIL & WASHER (FUTURE GEN PROJECT)	1
STA. 705+00.00	POT / MAGNAIL & WASHER (FUTURE GEN PROJECT)	1
TOTAL =		10

SURVEY MARKER VAULT

LOCATION	DESCRIPTION	QUANTITY EACH
STA. 130+99.91	PI / MAGNAIL & WASHER	1
STA. 192+00.00	POT / MAGNAIL & WASHER	1
STA. 328+98.50	PC	1
STA. 522+05.31	POT / I.P. YELLOW CAP	1
STA. 524+45.31	PC / MAGNAIL	1
STA. 527+45.31	PI / I.P. YELLOW CAP	1
STA. 530+45.30	PT / ALUMINUM DISK	1
STA. 553+09.46	POT / MAGNAIL & WASHER	1
TOTAL =		8

MODEL: Default
 FILE: h:\m\c\p\pub\haronom.dwg
 I:\projects\74260\CAAD\Drawings\DOT_Offices\Drawings\74260-515-sch.dgn

* MOULTRIE AND COLES

USER NAME = steffenmk	DESIGNED -	REVISED -	STATE OF ILLINOIS DEPARTMENT OF TRANSPORTATION	SCHEDULE OF QUANTITIES			F.A.P. RTE.	SECTION	COUNTY	TOTAL SHEETS	SHEET NO.
PLOT SCALE = 100.0000' / in.	DRAWN -	REVISED -					320	(104.105)RS-4	*	78	23
PLOT DATE = 10/16/2019	CHECKED -	REVISED -		SCALE: SHEET 8 OF 9 SHEETS STA. TO STA.			CONTRACT NO. 74260				
	DATE -	REVISED -					ILLINOIS FED. AID PROJECT				

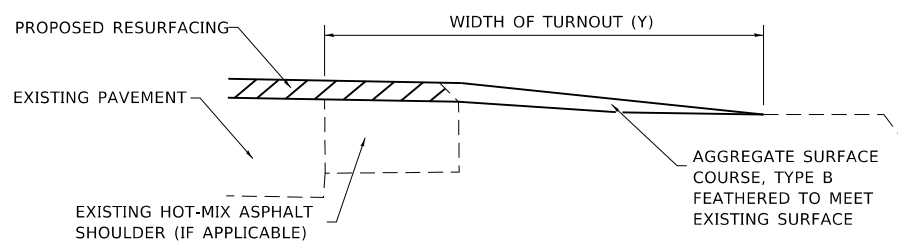
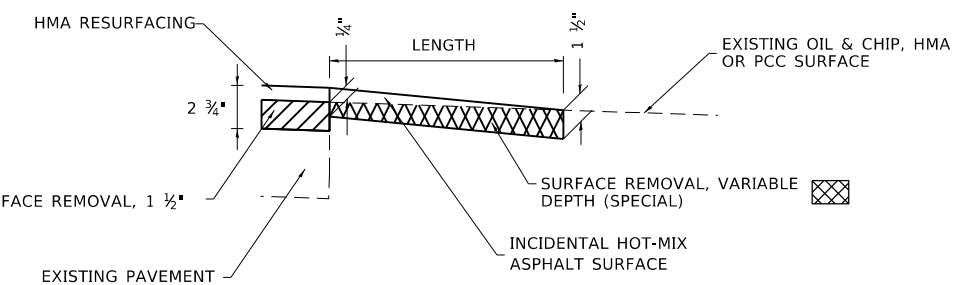
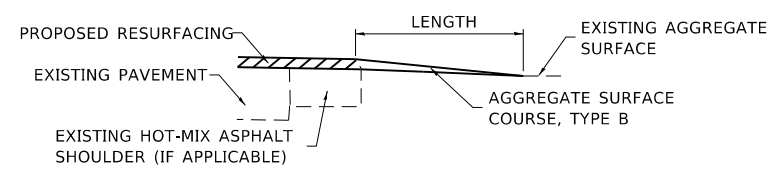
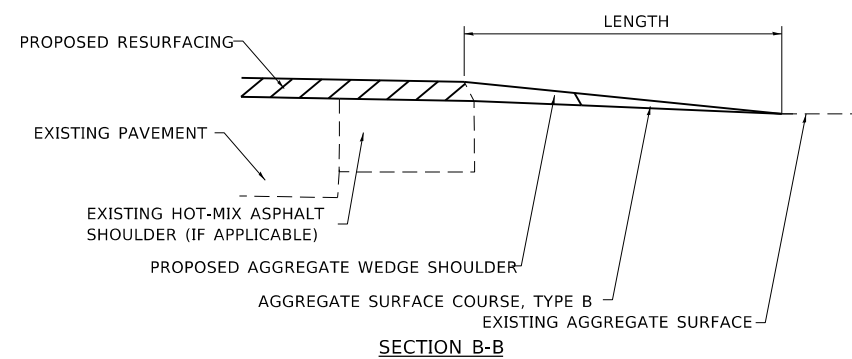
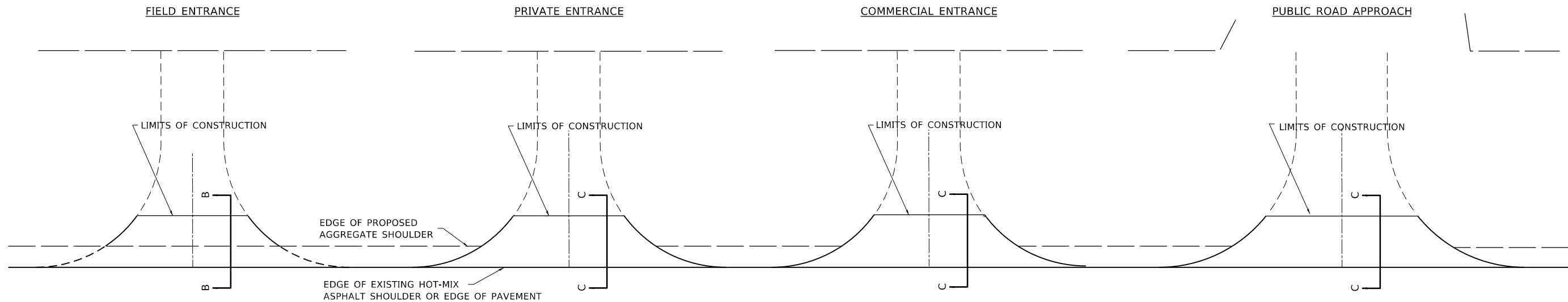

TYPICAL SECTION AT MAILBOX TURNOUT

NOTE: SEE STANDARD 406201 FOR MAILBOX TURNOUT DETAILS

NOTES

LENGTH = 10' UNLESS OTHERWISE NOTED ON PLANS

IF THERE IS NOT EXISTING HOT-MIX ASPHALT SHOULDER THEN THE ENTRANCE TAPER STARTS AT THE EDGE OF EXISTING PAVEMENT.

THE COST OF THE BITUMINOUS MATERIALS (TACK COAT) FOR ENTRANCES AND PUBLIC ROAD APPROACHES SHALL BE INCLUDED IN THE PAY ITEM INCIDENTAL HOT-MIX ASPHALT SURFACING.

MOULTRIE COUNTY

SIDE	STATION	TYPE	SURFACE REMOVAL VARIABLE DEPTH (SPECIAL)		
			SQ YD	TON	TON
RT	22+05.50	PE	8.2	0.3	
LT	26+51.70	PRA	73.9	2.6	
RT	28+36.80	FE			0.3
RT	35+26.10	FE			1.4
RT	39+45.90	FE			1.4
RT	50+50.00	FE			2.3
LT	51+52.20	PRA	38.9	1.4	
LT	51+90.60	FE			1.5
LT	62+76.90	FE			1.4
RT	62+88.30	PE	23.9	0.2	1.4
RT	67+30.30	FE	29.4	1	0.3
RT	70+40.80	PE	32.2	1.1	0.5
RT	71+33.40	PE	4.7	0.2	0.4
RT	72+68.50	PE	4.3	0.2	0.3
RT	73+07.40	PE	3.3	0.1	0.3
RT	74+07.30	PE	5.3	0.2	
RT	75+04.50	PE	3.4	0.1	
RT	76+17.40	PE	3.9	0.1	
RT	77+07.90	PE	4.2	0.1	
RT	78+04.60	PE	3.9	0.1	0.3

SIDE	STATION	TYPE	SURFACE REMOVAL VARIABLE DEPTH (SPECIAL)		
			SQ YD	TON	TON
LT	79+21.60	FE			0.4
RT	79+38.30	CE	6.3	0.2	0.5
RT	81+78.00	PRA	53.9	1.9	
LT	81+81.00	PRA	42.8	1.5	
LT	89+06.50	PE	9.3	0.3	
RT	92+39.50	PE	4.6	0.2	
LT	98+09.70	CE		1.6	
LT	98+10.90	PE	8.7	0.3	
RT	99+69.50	FE	5.7	0.2	
RT	103+62.8	CE		0.4	
RT	111+37.00	FE	6.3	0.2	
LT	127+70.30	PE		0.5	
RT	142+81.80	PE			4.3
LT	142+99.00	FE			1.4
RT	148+54.30	PE			2.7
LT	149+30.00	PE	53.9	1.9	
LT	152+69.90	PRA	232.2	8.1	
RT	159+93.90	FE			1.5
LT	167+86.70	PRA	71.1	2.5	
RT	178+19.70	FE			1.6

SIDE	STATION	TYPE	SURFACE REMOVAL VARIABLE DEPTH (SPECIAL)		
			SQ YD	TON	TON
LT	184+24.60	FE			1.4
RT	190+78.30	FE			1.5
LT	197+14.00	FE			1.5
RT	197+55.40	PRA	51.1	1.8	
LT	197+55.40	PRA	53.3	1.9	
RT	203+86.5	FE			1.6
LT	210+58.30	FE	37.2	1.3	0.6
RT	210+96.50	FE	32.8	1.1	0.5
LT	211+04.00	PE	76.1	2.7	
LT	217+63.10	FE			2.4
LT	223+65.00	FE	49.4	1.7	0.6
LT	230+65.60	PE	76.7	2.7	0.9
RT	234+19.40	PE	48.9		2.8
LT	237+34.60	FE	14.7	0.5	0.6
RT	237+48.00	PE	37.8		2.2
RT	244+07.00	PE	61.1	2.1	0.6
RT	248+91.60	CE	56.1		3.2
LT	274+64.00	PRA	51.1	1.8	
RT	285+92.00	PE	43.9	1.5	
RT	286+32.00	MBT	51.1	1.8	

SIDE	STATION	TYPE	SURFACE REMOVAL VARIABLE DEPTH (SPECIAL)		
			SQ YD	TON	TON
LT	286+90.10	PRA	55.6	1.9	0.8
RT	299+01.20	FE			1.8
RT	299+96.70	PRA	85.6	3	
RT	300+32.50	FE	30.6	1.1	0.3
LT	300+34.40	CE			2.4
RT	310+79.00	PE	66.7	2.3	0.7
LT	313+02.90	FE	37.8	1.3	0.5
RT	313+23.90	PE	50.0	1.8	0.7
RT	315+59.20	PE	65.0	2.3	0.8
RT	321+27.00	FE	23.3		0.4
RT	321+44.00	FE			1.3
RT	323+67.70	PRA	38.9	1.4	
RT	324+10.00	MBT	38.3	1.3	
RT	325+72.50	FE	35.6	1.2	0.4
RT	326+17.60	PRA	43.3	1.5	
LT	326+30.50	PRA	35.6	1.2	
RT	327+57.80	PE	78.3	2.7	
RT	328+46.70	MBT	55.6	1.9	
RT	328+93.20	PRA	44.4	1.6	
RT	330+40.40	CE	51.7	1.8	

FE=FIELD ENTRANCE PRA - PUBLIC ROAD APPROACH
 PE=PRIVATE ENTRANCE MBT - MAILBOX TURNOUT
 CE=COMMERCIAL ENTRANCE

* MOULTRIE AND COLES

MODEL: Default
 FILE: Moultrie_PlanSubmittal.dwg
 PROJECT: 74260 CAD Data
 USER: steffenmk
 DATE: 10/16/2019

USER NAME = steffenmk	DESIGNED - 08-03-99	REVISED - 03-13-07
	DRAWN -	REVISED -
PLOT SCALE = 100,0000' / in.	CHECKED -	REVISED -
PLOT DATE = 10/16/2019	DATE -	REVISED -

STATE OF ILLINOIS
 DEPARTMENT OF TRANSPORTATION

RURAL ENTRANCE SCHEDULE AND MAILBOX TURNOUT DETAILS
 WITH SHOULDERS

SCALE: SHEET 1 OF 2 SHEETS STA. TO STA.

F.A.P. RTE.	SECTION	COUNTY	TOTAL SHEETS	SHEET NO.
320	(104,105)RS-4		78	25
CONTRACT NO. 74260				
ILLINOIS / FED. AID PROJECT				

TIES FOR P.T. STATION
 STA. 172+55.42 (BK) =
 STA. 176+20.64 (AH)

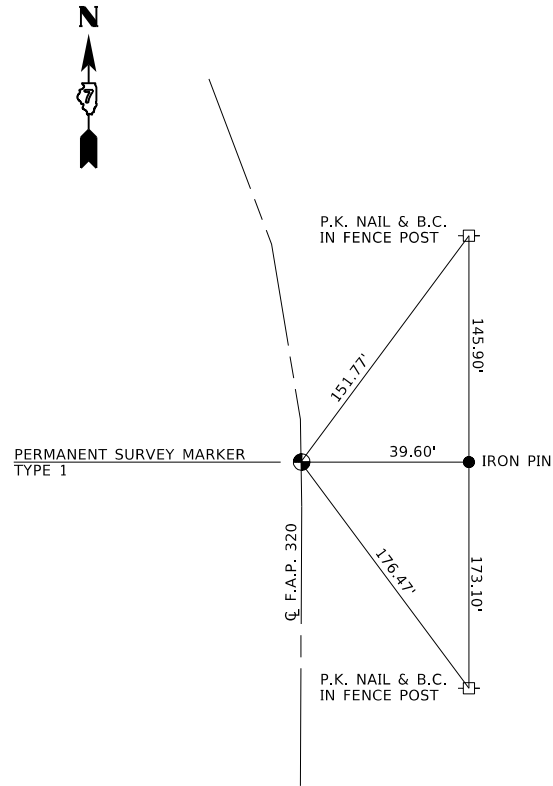

TIES FOR THE N.W. CORNER OF N.E. 1/4
 OF SEC 9, T.13N., R.6E., 3RD P.M.

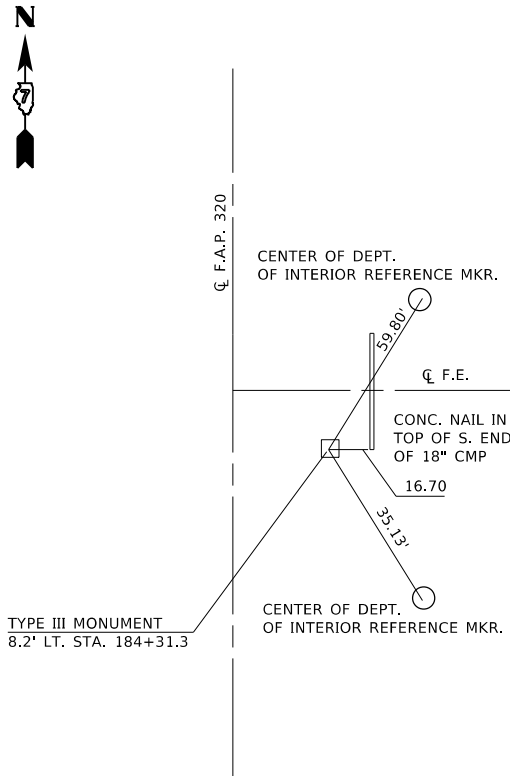

TIES FOR THE S.W. CORNER OF N.W. 1/4, N.E. 1/4
 OF SEC 9, T.13N., R.6E., 3RD P.M.

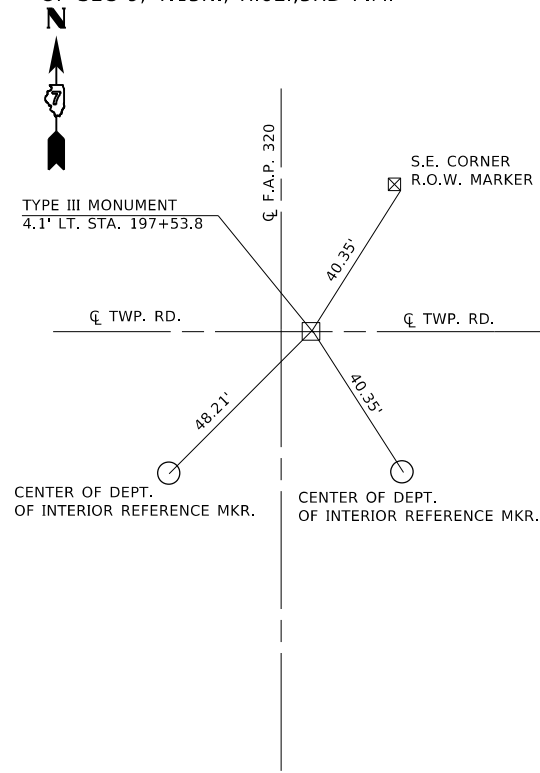

TIES FOR THE N.W. CORNER OF S.W. 1/4, S.E. 1/4
 OF SEC 9, T.13N., R.6E., 3RD P.M.

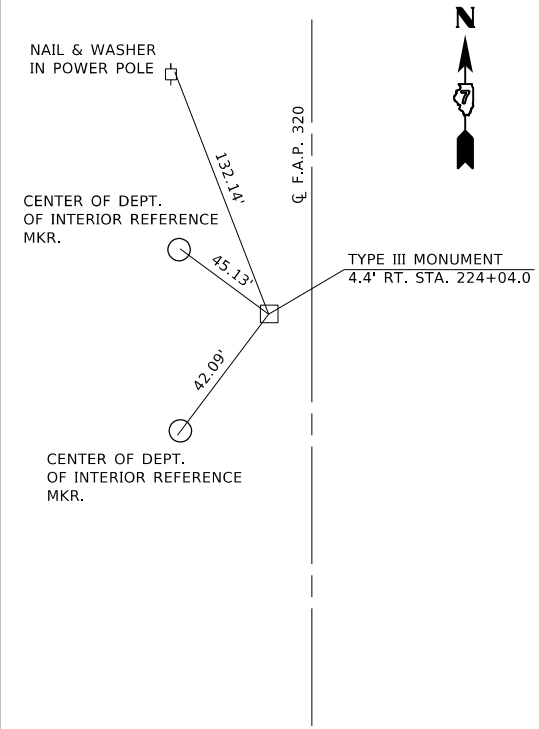

TIES FOR THE S.W. CORNER OF S.E. 1/4,
 OF SEC 9, T.13N., R.6E., 3RD P.M.

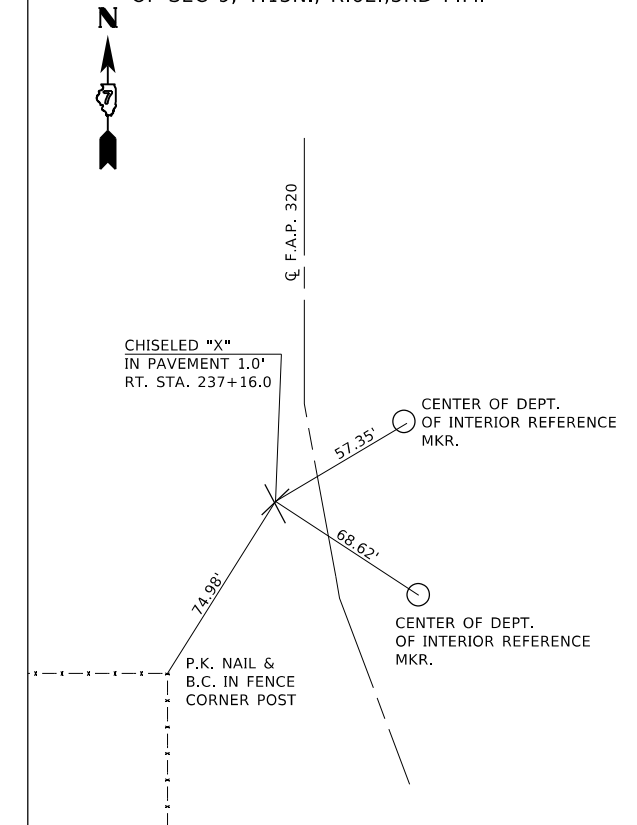

TIES FOR P.T. STATION
 STA. 254+03.45 (BK) =
 STA. 254+26.76 (AH)

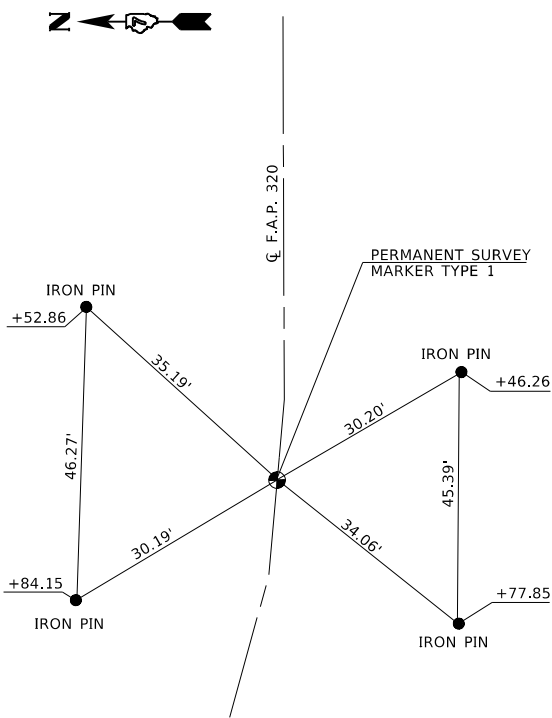

TIES FOR P.T. STATION
 STA. 290+55.41 (BK) =
 STA. 291.+04.94 (AH)

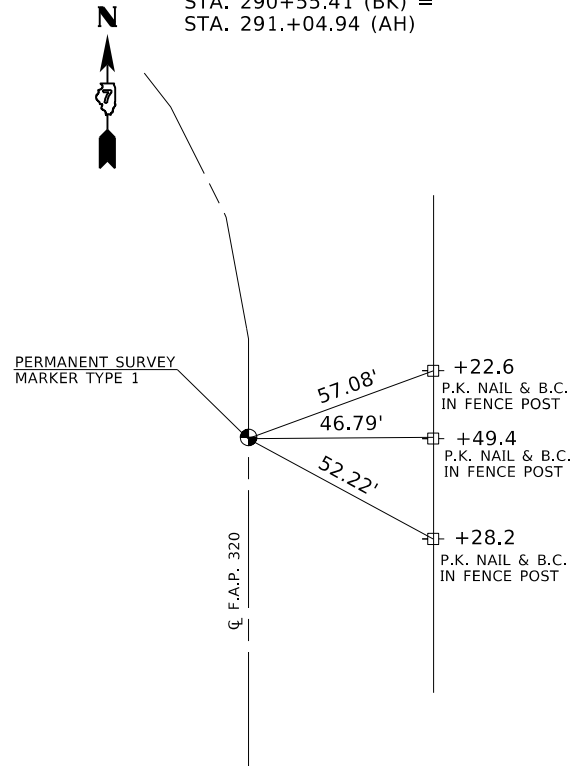

TIES FOR THE S.W. CORNER OF
 OF SEC 15, T.13N., R.6E., 3RD P.M.

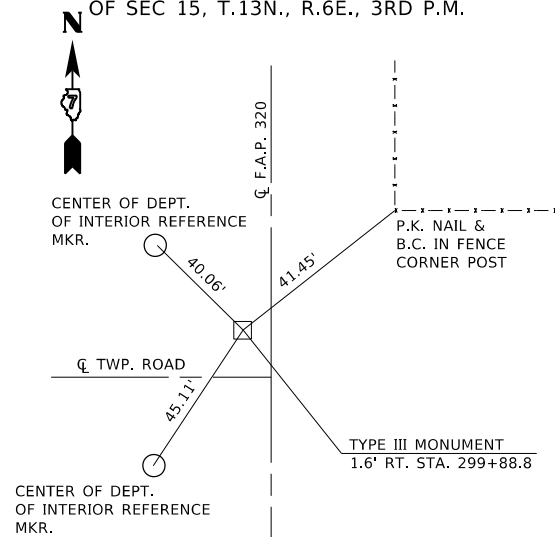

TIES FOR THE N.E. CORNER S.E. 1/4
 OF SEC 21, T.13N., R.6E., 3RD P.M.

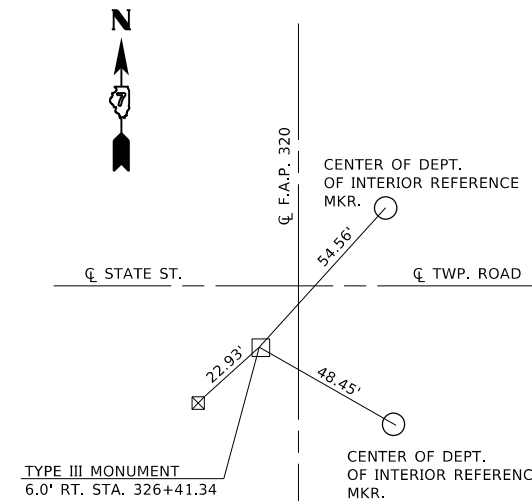

TIES FOR P.T. STATION
 STA. 346+87.39 (BK) =
 STA. 347+41.90 (AH)

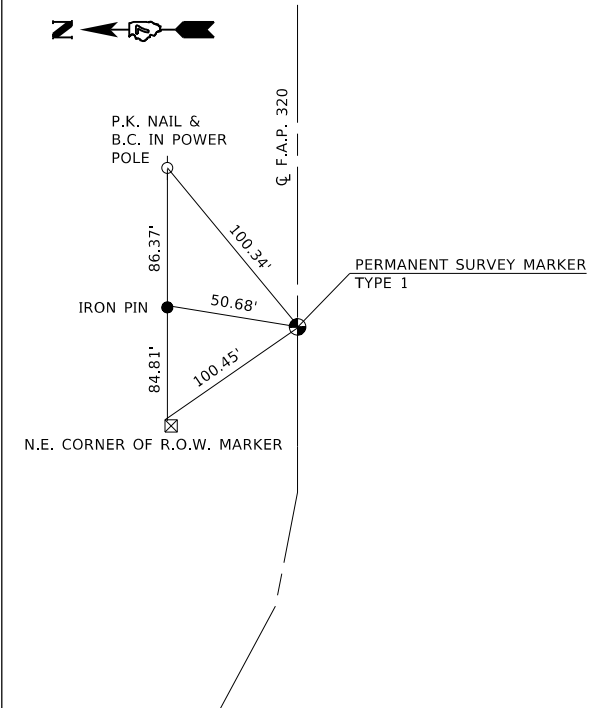

MODEL: Default
 FILE: \\blm\c:\pub\baronm.d\at\links\gov\PI\DOT\Documents\DOT_Offices\Dist\ct_7\Projects\74260\CADD\DATA\CAD\sheet\74260-sh-10e.dgn

USER NAME =	steffenmk
PLOT SCALE =	100.0000' / in.
PLOT DATE =	10/16/2019

DESIGNED -	
DRAWN -	
CHECKED -	
DATE -	

REVISED -	
REVISED -	
REVISED -	
REVISED -	

STATE OF ILLINOIS
 DEPARTMENT OF TRANSPORTATION

TIE POINTS

SCALE: SHEET 1 OF 1 SHEETS STA. TO STA.

F.A.P. RTE.	SECTION	COUNTY	TOTAL SHEETS	SHEET NO.
320	(104,105)RS-4		78	27
CONTRACT NO. 74260				
ILLINOIS FED. AID PROJECT				

*MOULTRIE AND COLES



PROJECT BEGINS:
STA. 15+43.40

FOR GUARDRAIL INSTALLATION
AND SCHEDULES, SEE LOCATION 1
SHEET NO. 65

REMOVE EXISTING END SECTION GRATES ON
UPSTREAM AND DOWNSTREAM ENDS OF STRUCTURE

PRA +91.7

PE +05.5

FE +36.8
(EARTH)



FE +45.9

* MOULTRIE AND COLES

MODEL: Default
FILE: h:\m\c\p\suplanroom.d\at\links\spw\PI\DOT\Documents\DOT_Offices\District 7\Projects\174260\CADD\Drawings\174260-std-plan.dgn

USER NAME = steffemk	DESIGNED -	REVISED -
DRAWN -	REVISED -	
PLOT SCALE = 100.0000' / in.	CHECKED -	REVISED -
PLOT DATE = 10/16/2019	DATE -	REVISED -

**STATE OF ILLINOIS
DEPARTMENT OF TRANSPORTATION**

IL 121 PLAN SHEETS

SCALE: SHEET 1 OF 24 SHEETS STA. 15+43.40 TO STA. 45+00.00

F.A.P. RTE.	SECTION	COUNTY	TOTAL SHEETS	SHEET NO.
320	(104.105)RS-4	-	78	28
				CONTRACT NO. 74260
		ILLINOIS	FED. AID PROJECT	

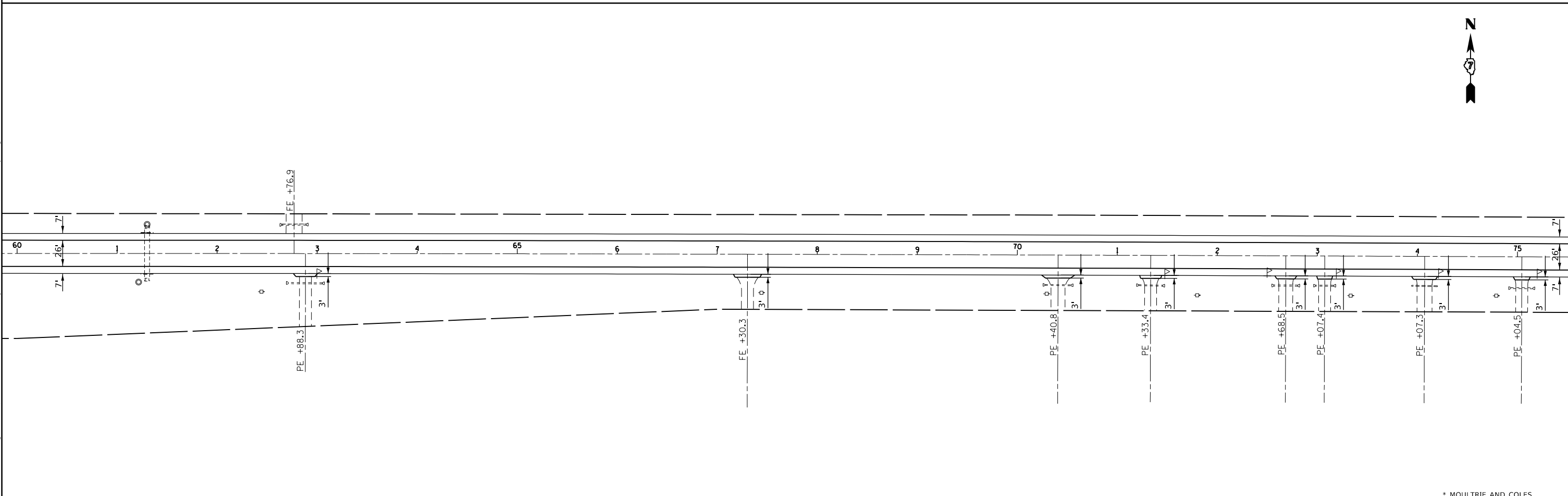
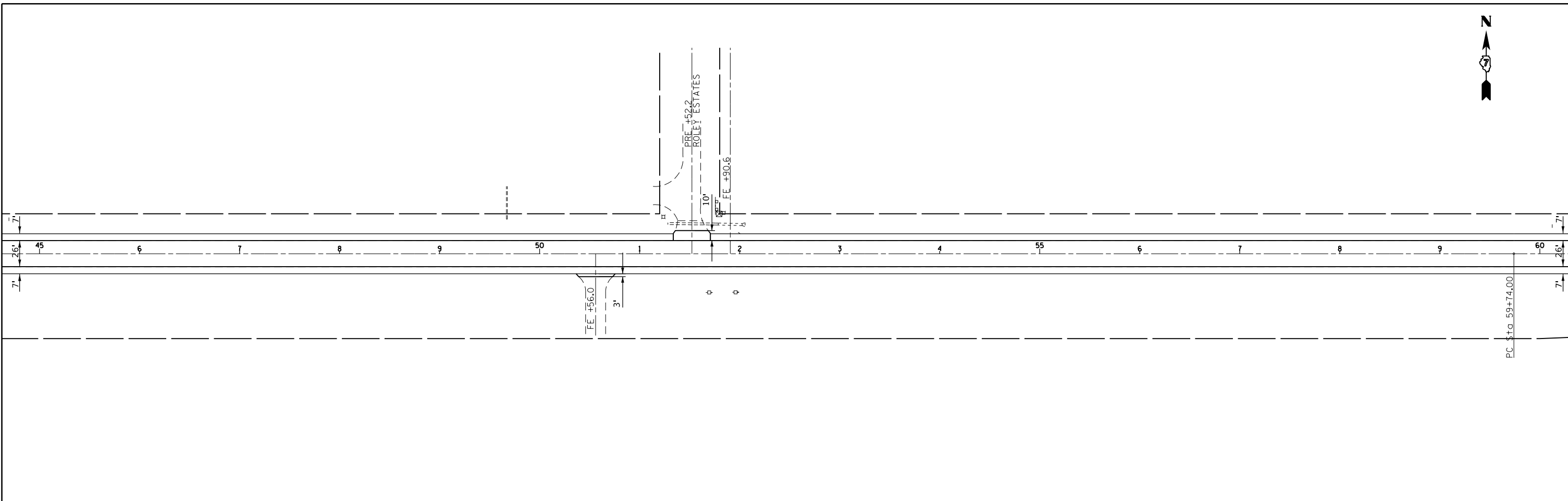

* MOULTRIE AND COLES

MODEL: Default
 FILE: h:\m1015_rpt\pub\room.mxd\illinois\pwr\DOT\Documents\DOT_Offices\Illinet\7\Projects\74260\CADD\Drawings\CADD\Drawings\74260-std-plan.dgn

USER NAME = steffemk	DESIGNED -	REVISED -
	DRAWN -	REVISED -
PLOT SCALE = 100.0000' / in.	CHECKED -	REVISED -
PLOT DATE = 10/16/2019	DATE -	REVISED -

**STATE OF ILLINOIS
 DEPARTMENT OF TRANSPORTATION**

IL 121 PLAN SHEETS

SCALE: SHEET 2 OF 24 SHEETS STA. 45+00.00 TO STA. 75+00.00

F.A.P. RTE.	SECTION	COUNTY	TOTAL SHEETS	SHEET NO.
320	(104.105)RS-4	-	78	29
CONTRACT NO. 74260				
ILLINOIS		FED. AID PROJECT		

MODEL: Default
 FILE: \\blm1c1-pls\pub\lansroom\dat\illinois\pwr\WIDOT\Documents\DOT_Offices\District 7\Projects\74260\CADD\Info\CADDsheets\DOT74260-stdplan.dgn

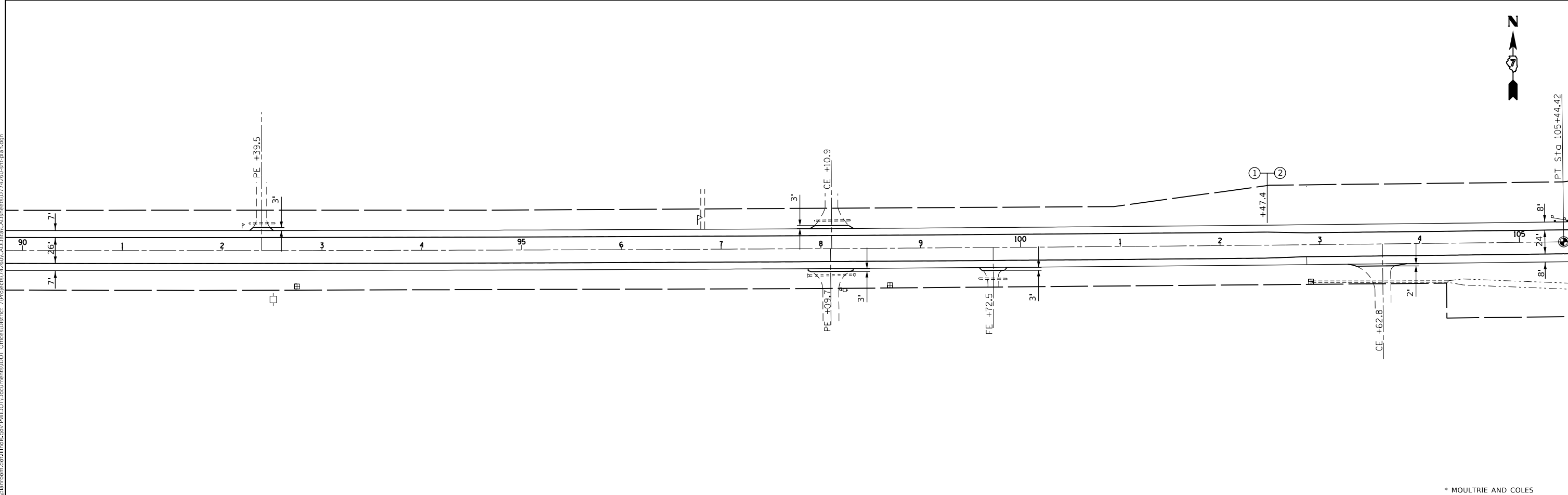
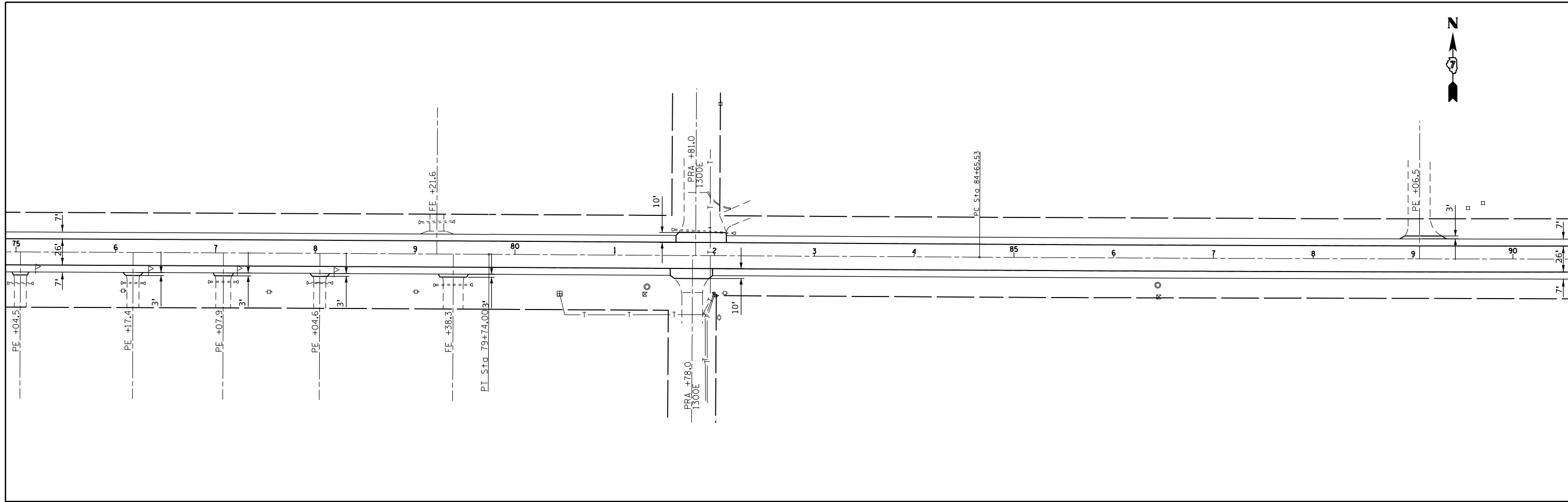

* MOULTRIE AND COLES

USER NAME = steffenmk	DESIGNED -	REVISED -
	DRAWN -	REVISED -
PLOT SCALE = 100,0000' / in.	CHECKED -	REVISED -
PLOT DATE = 10/16/2019	DATE -	REVISED -

**STATE OF ILLINOIS
 DEPARTMENT OF TRANSPORTATION**

IL 121 PLAN SHEETS

SCALE: SHEET 3 OF 24 SHEETS STA. 75+00.00 TO STA. 105+00.00

F.A.P. RTE.	SECTION	COUNTY	TOTAL SHEETS	SHEET NO.
320	(104,105)RS-4	-	78	30
CONTRACT NO. 74260				
ILLINOIS FED. AID PROJECT				



PT Sta 105+44.42

FOR GUARDRAIL INSTALLATION
AND SCHEDULES, SEE LOCATION 2
SHEET NO. 66

PROTECTING OR RESETTING
SURVEY MARKERS

PROTECTING OR RESETTING
SURVEY MARKERS

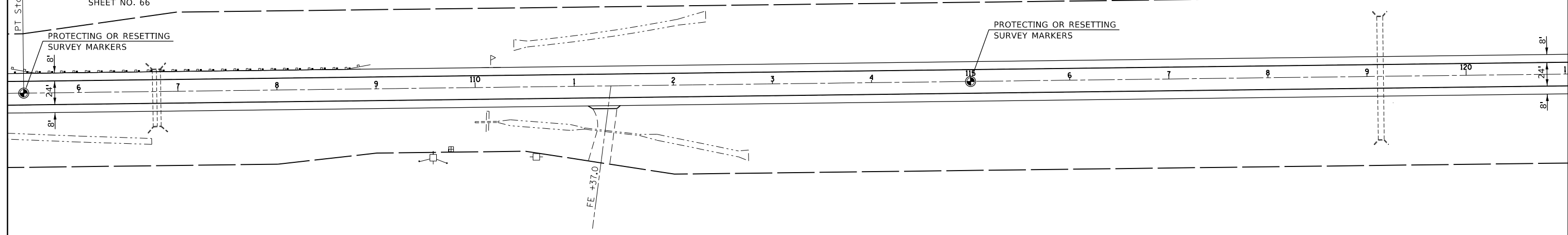

MODEL: Default
FILE: \\blm\c:\pub\lancorn\dat\illinois\pwr\illinois\pwr\DOT\Documents\DOT_Offices\lanc\7\Projects\74260\CADD\Drawings\Drawings\74260-Plan.dgn

PROTECTING OR RESETTING
SURVEY MARKERS

PROTECTING OR RESETTING
SURVEY MARKERS

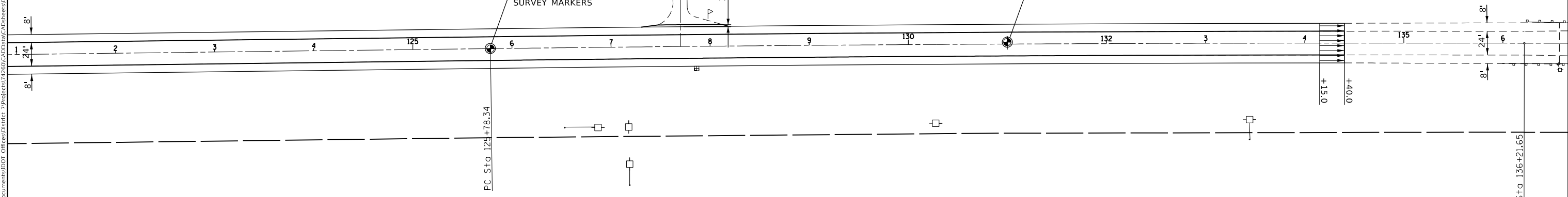

PT Sta 136+21.65

* MOULTRIE AND COLES

USER NAME = steffemk	DESIGNED -	REVISED -
DRAWN -	REVISOR -	
PLOT SCALE = 100.0000' / in.	CHECKED -	REVISED -
PLOT DATE = 10/16/2019	DATE -	REVISED -

**STATE OF ILLINOIS
DEPARTMENT OF TRANSPORTATION**

IL 121 PLAN SHEETS

SCALE: SHEET 4 OF 24 SHEETS STA. 105+00.00 TO STA. 136+00.00

F.A.P. RTE.	SECTION	COUNTY	TOTAL SHEETS	SHEET NO.
320	(104.105)RS-4	-	78	31
CONTRACT NO. 74260				
ILLINOIS FED. AID PROJECT				

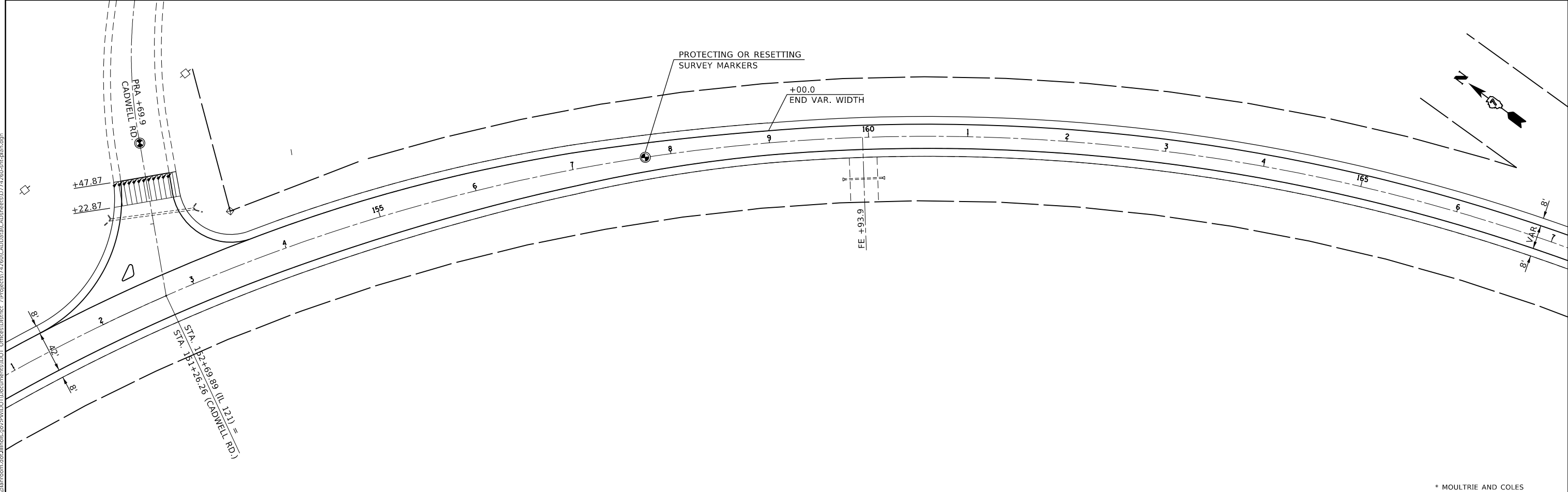
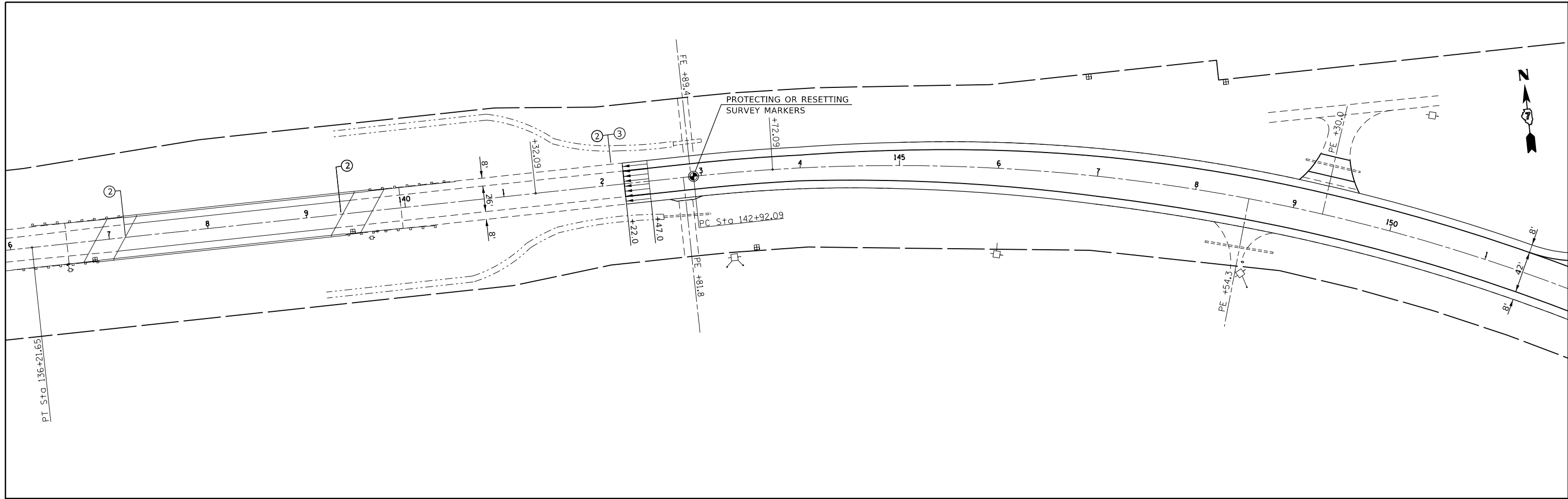

MODEL: Default
 FILE: h:\m162_163\pub\barroom.dwg
 PROJECT: 74260\CADD\DATA\CAD\sheet5.DWG
 PLOT DATE: 10/16/2019

USER NAME = steffenmk	DESIGNED -	REVISED -
PLOT SCALE = 100,0000' / in.	DRAWN -	REVISED -
PLOT DATE = 10/16/2019	CHECKED -	REVISED -
	DATE -	REVISED -

STATE OF ILLINOIS
DEPARTMENT OF TRANSPORTATION

IL 121 PLAN SHEETS

SCALE: SHEET 5 OF 24 SHEETS STA. 136+00.00 TO STA. 167+00.00

F.A.P. RTE.	SECTION	COUNTY	TOTAL SHEETS	SHEET NO.
320	(104.105)RS-4		78	32
CONTRACT NO. 74260				
ILLINOIS FED. AID PROJECT				

* MOULTRIE AND COLES

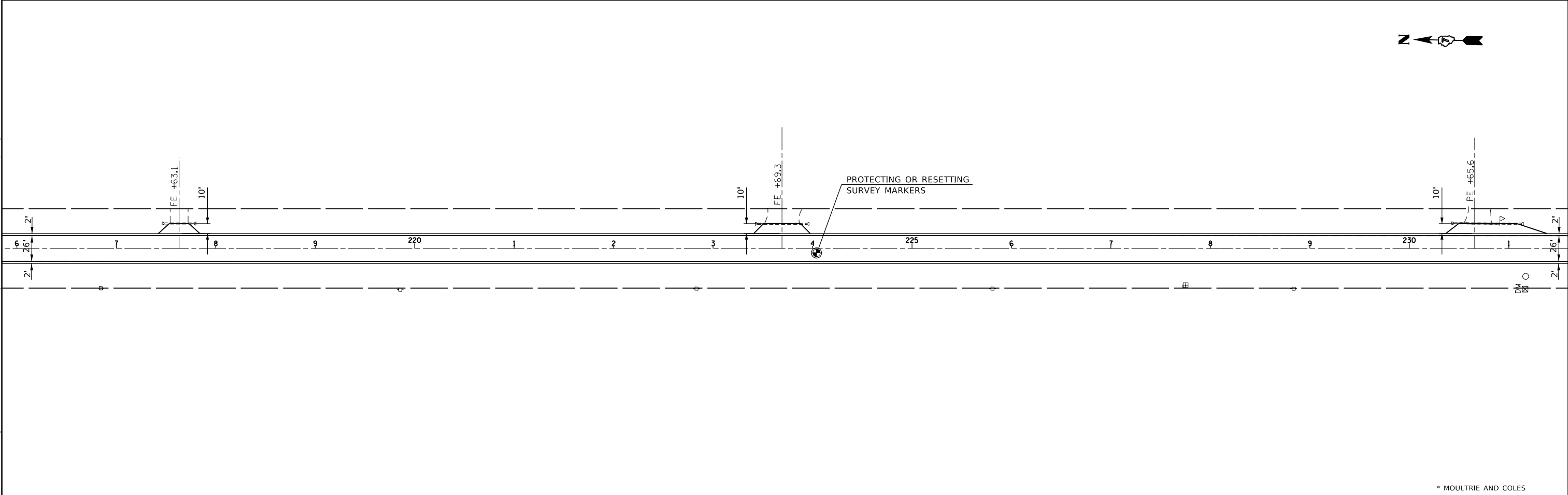
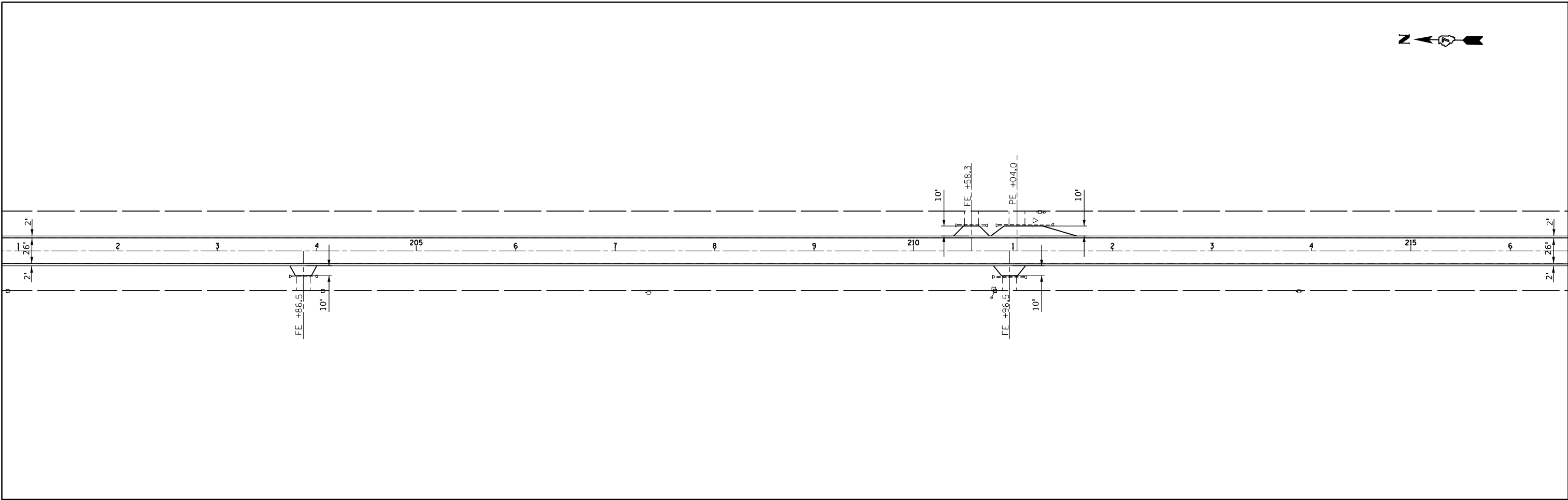

* MOULTRIE AND COLES

MODEL: Default
 FILE: h:\m\c\p\pub\barroom.dwg\illinois\pwr\DOT\Documents\DOT_Offices\ID\rtct_7\Projects\74260\CADD\barCAD\barchests\ID74260-shc\plan.dgn

USER NAME = steffemk	DESIGNED -	REVISED -
	DRAWN -	REVISED -
PLOT SCALE = 100.0000' / in.	CHECKED -	REVISED -
PLOT DATE = 10/16/2019	DATE -	REVISED -

STATE OF ILLINOIS
DEPARTMENT OF TRANSPORTATION

IL 121 PLAN SHEETS

SCALE: SHEET 7 OF 24 SHEETS STA. 201+00.00 TO STA. 231+00.00

F.A.P. RTE.	SECTION	COUNTY	TOTAL SHEETS	SHEET NO.
320	(104.105)RS-4	-	78	34
CONTRACT NO. 74260				
ILLINOIS		FED. AID PROJECT		

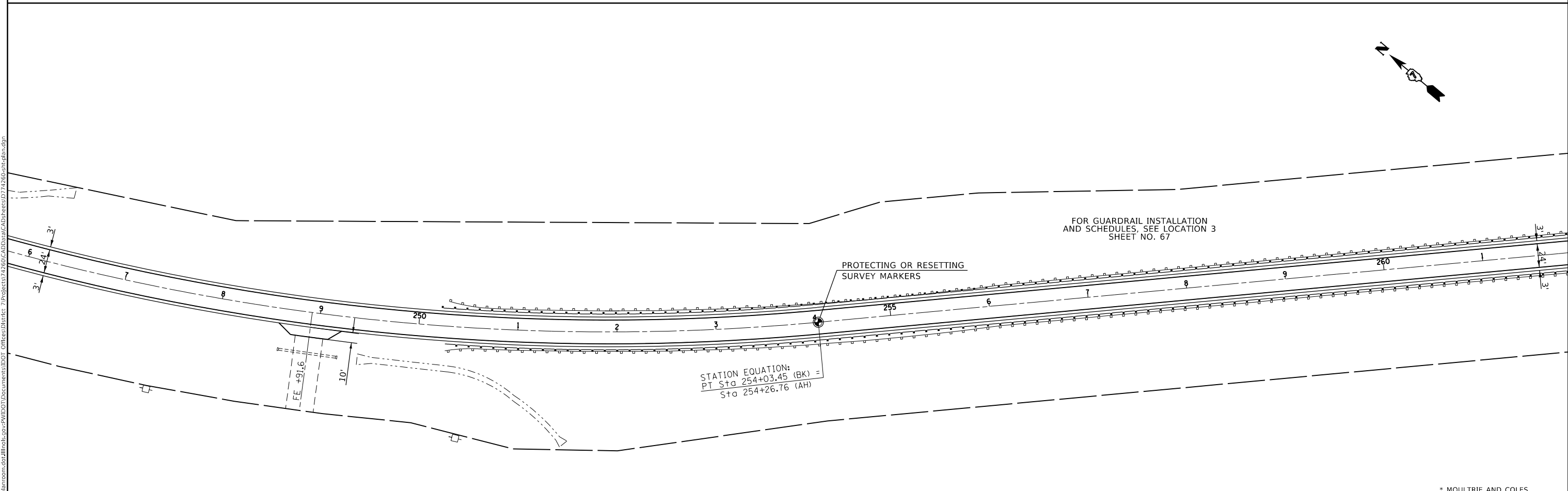
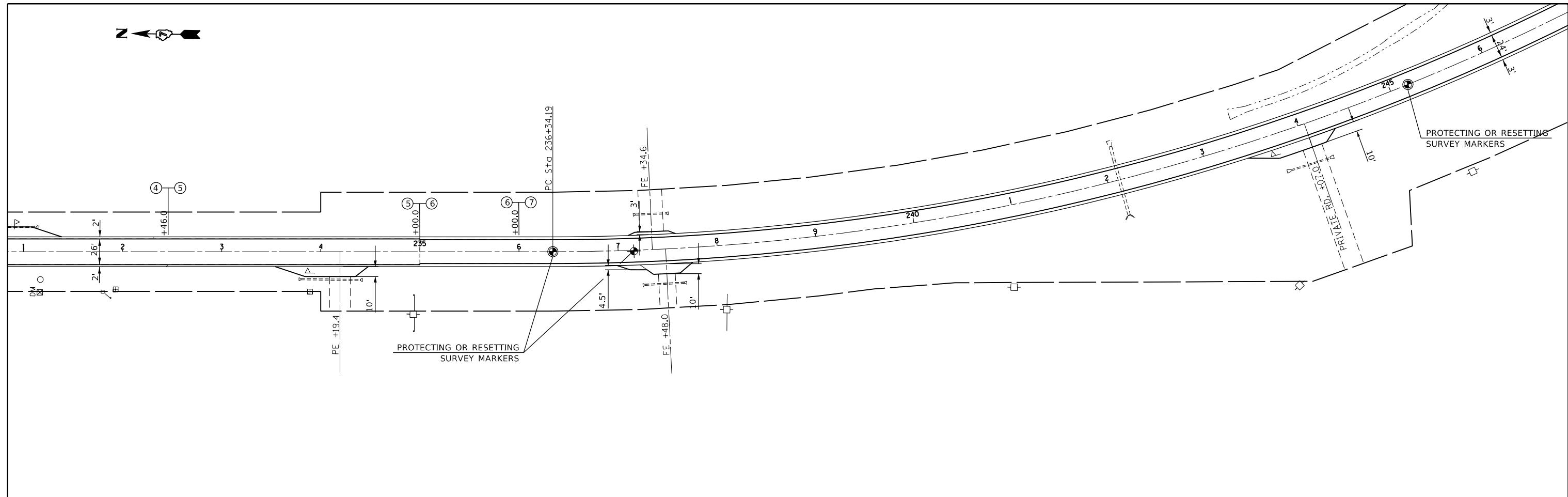

MODEL: Default
 FILE: Model - 20190808.dwg
 PROJECT: 74260-CAAD-Data-CAD-Drawings-74260-CAAD-Drawings.dgn

USER NAME = steffemk	DESIGNED -	REVISED -
DRAWN -	REVISED -	
PLOT SCALE = 100.0000' / in.	CHECKED -	REVISED -
PLOT DATE = 10/16/2019	DATE -	REVISED -

STATE OF ILLINOIS
DEPARTMENT OF TRANSPORTATION

IL 121 PLAN SHEETS			
SCALE:	SHEET 8	OF 24 SHEETS	STA. 231+00.00 TO STA. 261+00.00

F.A.P. RTE.	SECTION	COUNTY	TOTAL SHEETS	SHEET NO.
320	(104.105)RS-4	-	78	35
CONTRACT NO. 74260				
ILLINOIS FED. AID PROJECT				

* MOULTRIE AND COLES

MODEL: Default
 FILE: h:\mhc\p\suplanroom\dat\illinois\p\74260\Documents\DOT_Offices\Drawings\74260\Sheet9.dgn

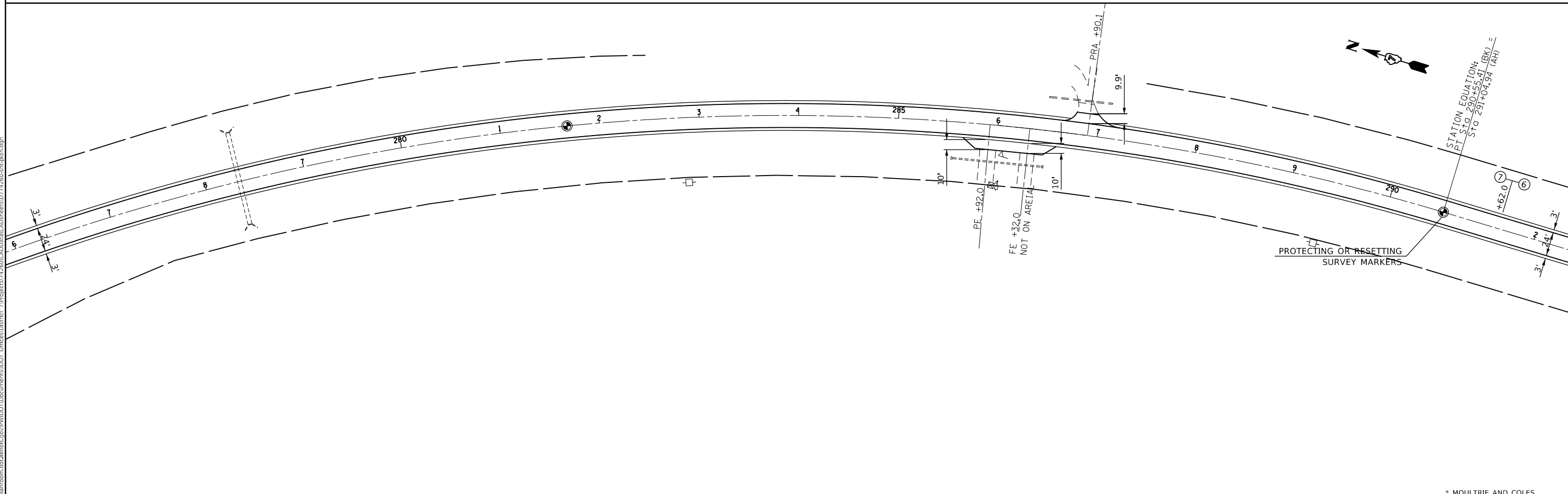
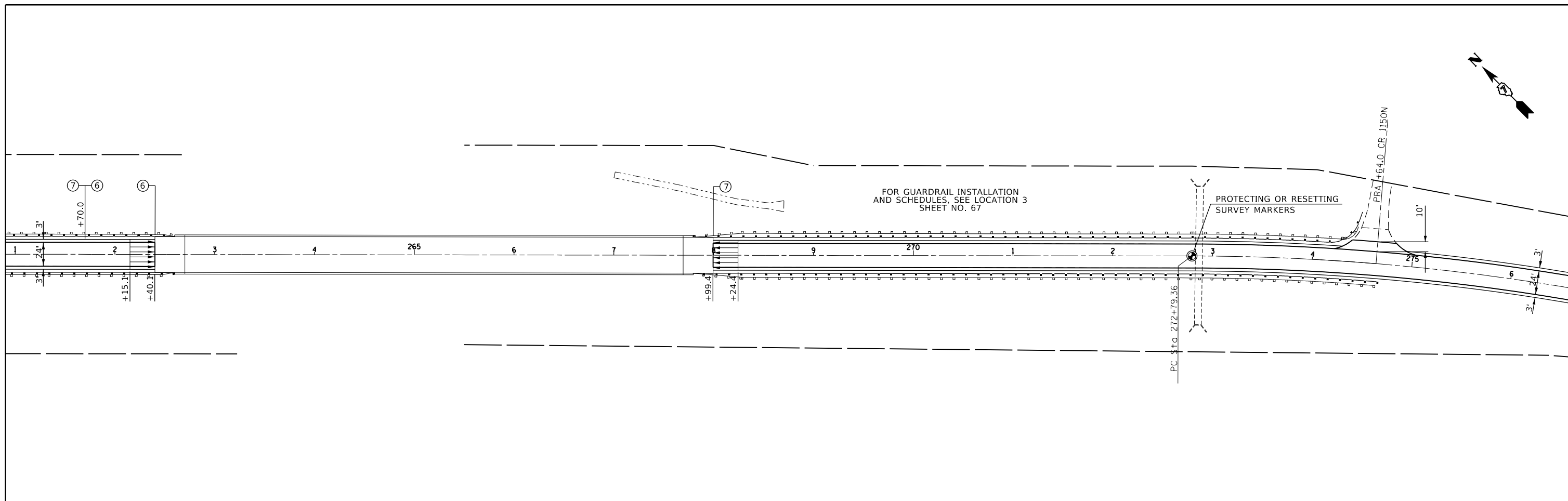

* MOULTRIE AND COLES

USER NAME = steffemk	DESIGNED -	REVISED -
PLOT SCALE = 100,0000' / in.	DRAWN -	REVISED -
PLOT DATE = 10/16/2019	CHECKED -	REVISED -
	DATE -	REVISED -

**STATE OF ILLINOIS
 DEPARTMENT OF TRANSPORTATION**

IL 121 PLAN SHEETS

SCALE: SHEET 9 OF 24 SHEETS STA. 261+00.00 TO STA. 292+00.00

F.A.P. RTE.	SECTION	COUNTY	TOTAL SHEETS	SHEET NO.
320	(104,105)RS-4		78	36
CONTRACT NO. 74260				
ILLINOIS FED. AID PROJECT				

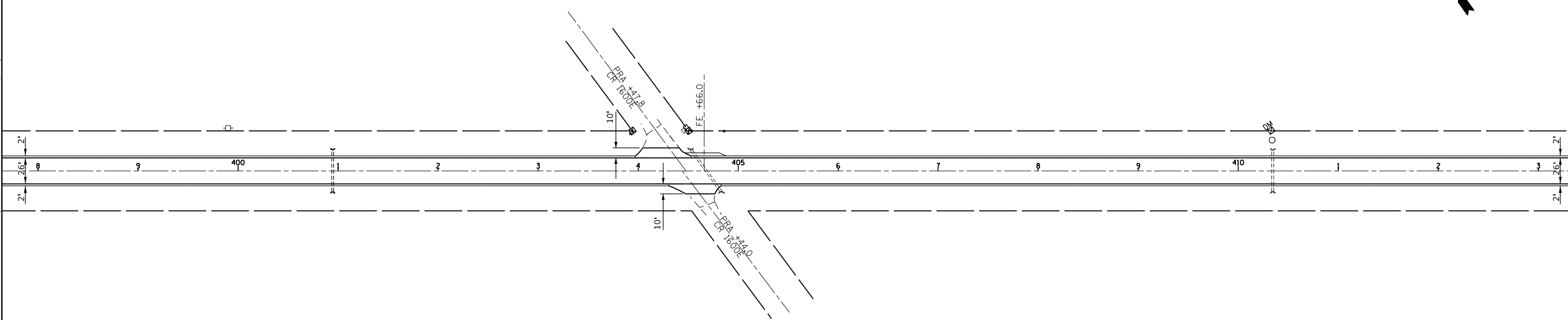
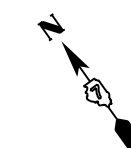
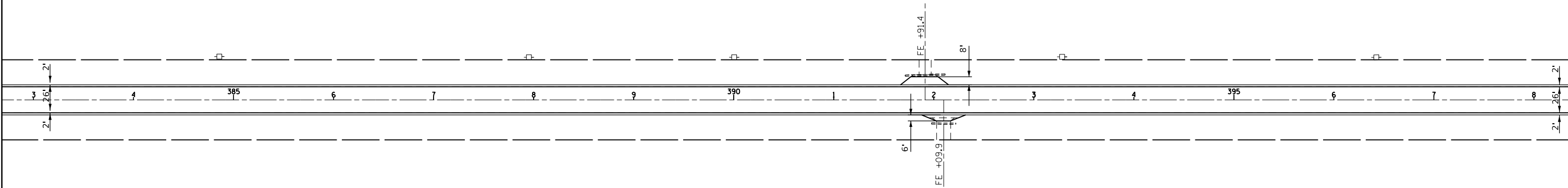

MODEL: Default
 FILE: Model_2_Plan.dwg
 PROJECT: 74260\CD\Drawings\DOT_Offices\Drawings\74260-Subplan.dgn

* MOULTRIE AND COLES

USER NAME = steffenmk	DESIGNED -	REVISED -
	DRAWN -	REVISED -
PLOT SCALE = 100.0000' / in.	CHECKED -	REVISED -
PLOT DATE = 10/16/2019	DATE -	REVISED -

STATE OF ILLINOIS
DEPARTMENT OF TRANSPORTATION

IL 121 PLAN SHEETS

SCALE: SHEET 1 OF 24 SHEETS STA. 383+00.00 TO STA. 413+00.00

F.A.P. RTE.	SECTION	COUNTY	TOTAL SHEETS	SHEET NO.
320	(104.105)RS-4	-	77	40
CONTRACT NO. 74260				
ILLINOIS		FED. AID PROJECT		

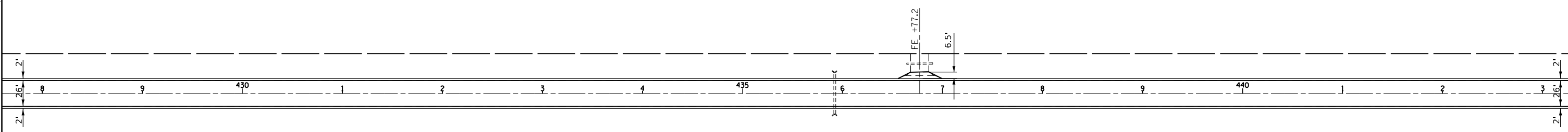
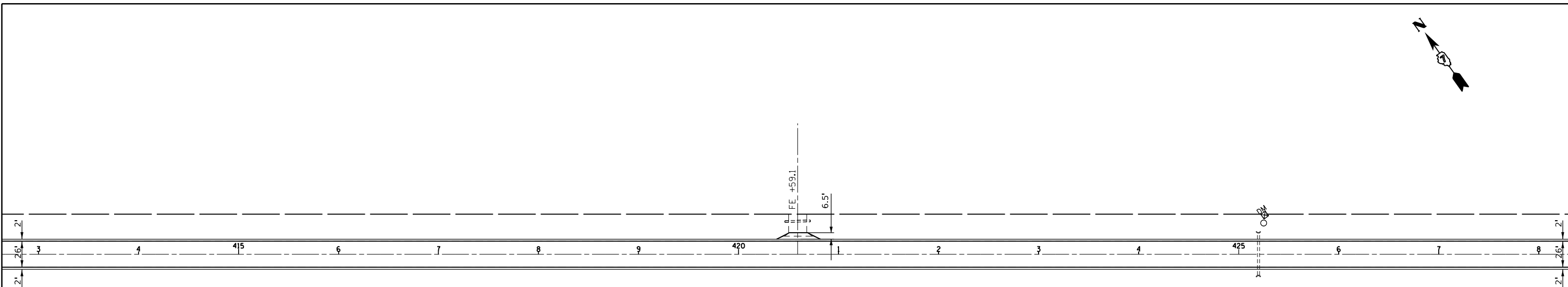

MODEL: Default
 FILE: Model_C:\pub\planroom\dat\illinois\pwr\WIDOT\Documents\DOT_Offices\District_7\Projects\74260\CAD\Drawings\Drawings\74260-std-plan.dgn

* MOULTRIE AND COLES

USER NAME = steffenmk	DESIGNED -	REVISED -
	DRAWN -	REVISED -
PLOT SCALE = 100.0000 ' / in.	CHECKED -	REVISED -
PLOT DATE = 10/16/2019	DATE -	REVISED -

STATE OF ILLINOIS
DEPARTMENT OF TRANSPORTATION

IL 121 PLAN SHEETS

SCALE: SHEET 1 OF 24 SHEETS STA. 413+00.00 TO STA. 443+00.00

F.A.P. RTE.	SECTION	COUNTY	TOTAL SHEETS	SHEET NO.
320	(104.105)RS-4	-	78	41
CONTRACT NO. 74260				
ILLINOIS FED. AID PROJECT				

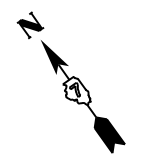

FOR GUARDRAIL INSTALLATION
AND SCHEDULES, SEE LOCATION 5
SHEET NO. 69

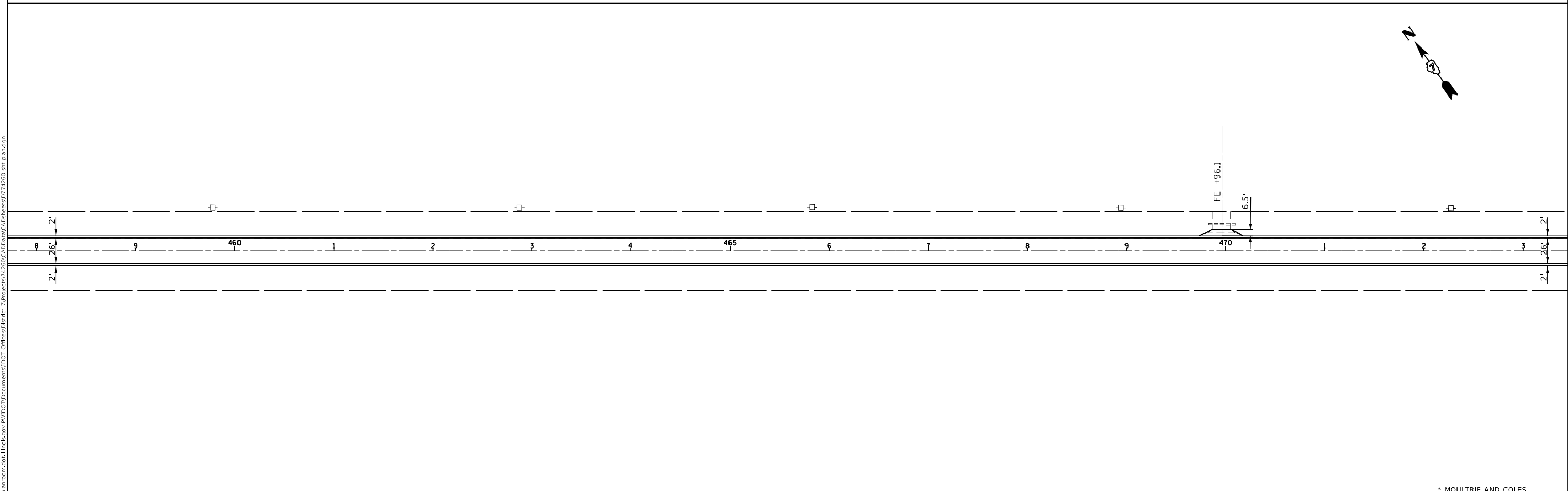
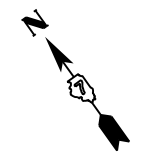
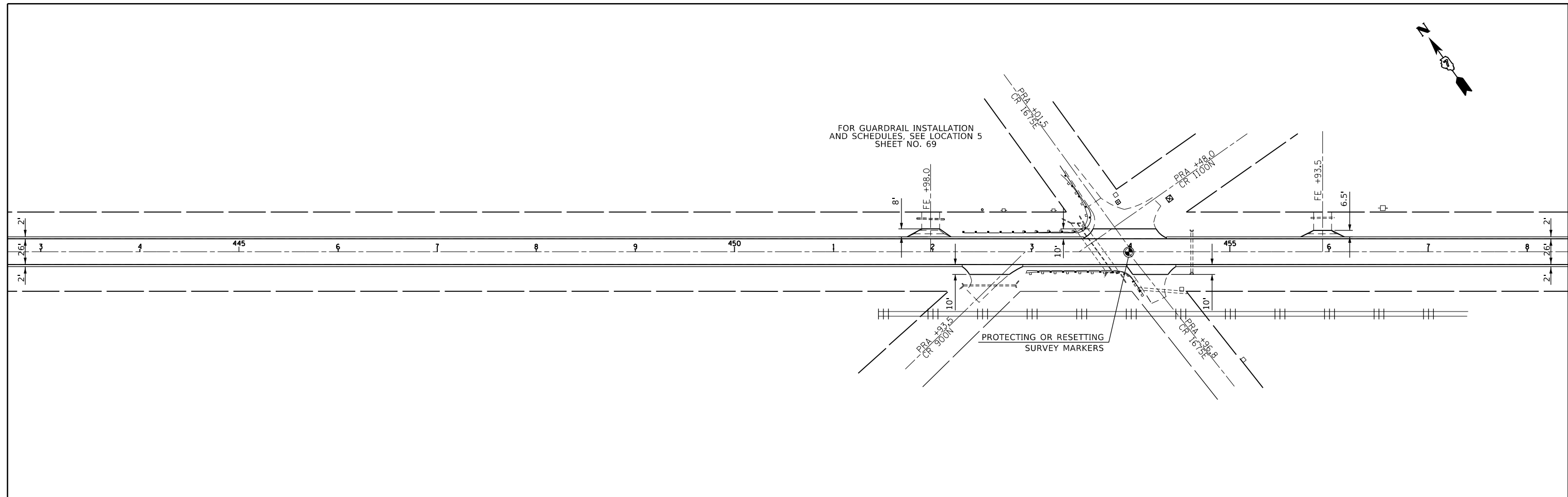

MODEL: Default
FILE: h:\m\c_p\pub\haronom.dwg
PROJECTS\74260\CADD\DATA\AD\sheet1074260-sht1a.dgn

* MOULTRIE AND COLES

USER NAME = steffenmk	DESIGNED -	REVISED -
PLOT SCALE = 100.0000 ' / in.	DRAWN -	REVISED -
PLOT DATE = 10/16/2019	CHECKED -	REVISED -
	DATE -	REVISED -

**STATE OF ILLINOIS
DEPARTMENT OF TRANSPORTATION**

IL 121 PLAN SHEETS

SCALE: SHEET 1 OF 24 SHEETS STA. 443+00.00 TO STA. 473+00.00

F.A.P. RTE.	SECTION	COUNTY	TOTAL SHEETS	SHEET NO.
320	(104.105)RS-4	-	78	42
CONTRACT NO. 74260				
ILLINOIS FED. AID PROJECT				

MODEL: Default
 FILE: h:\m10150_p10\pub\room.dwg
 PROJECT: 74260\CADD\DATA\CADD\Drawings\DOT_Offices\Drawings\74260-Subplan.dgn

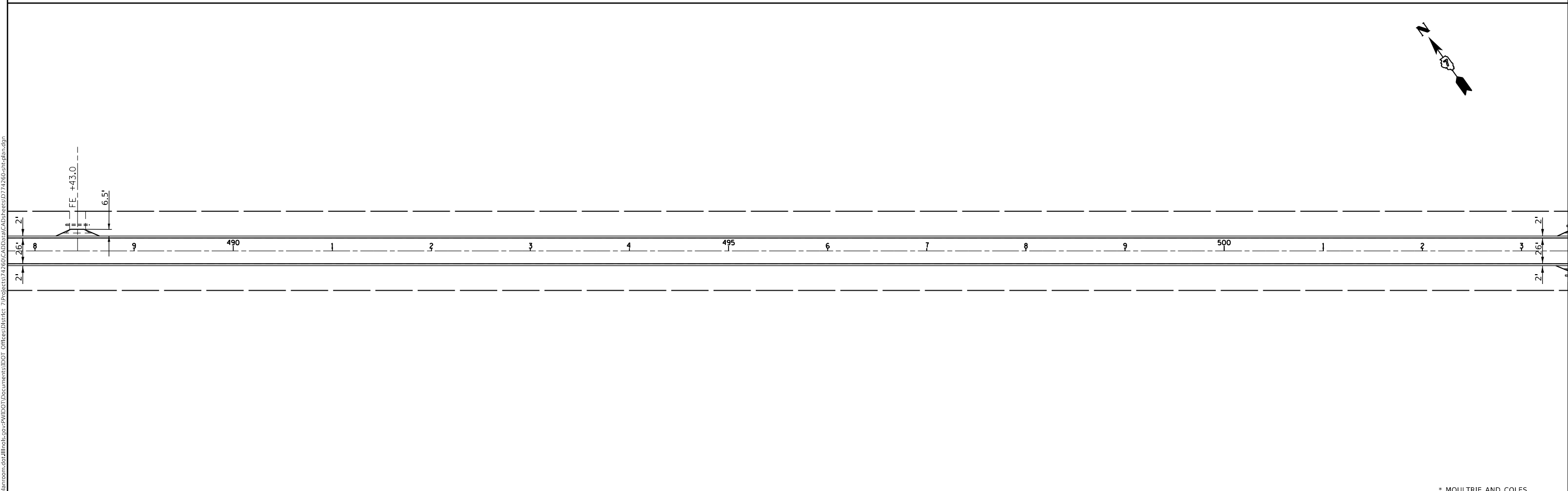
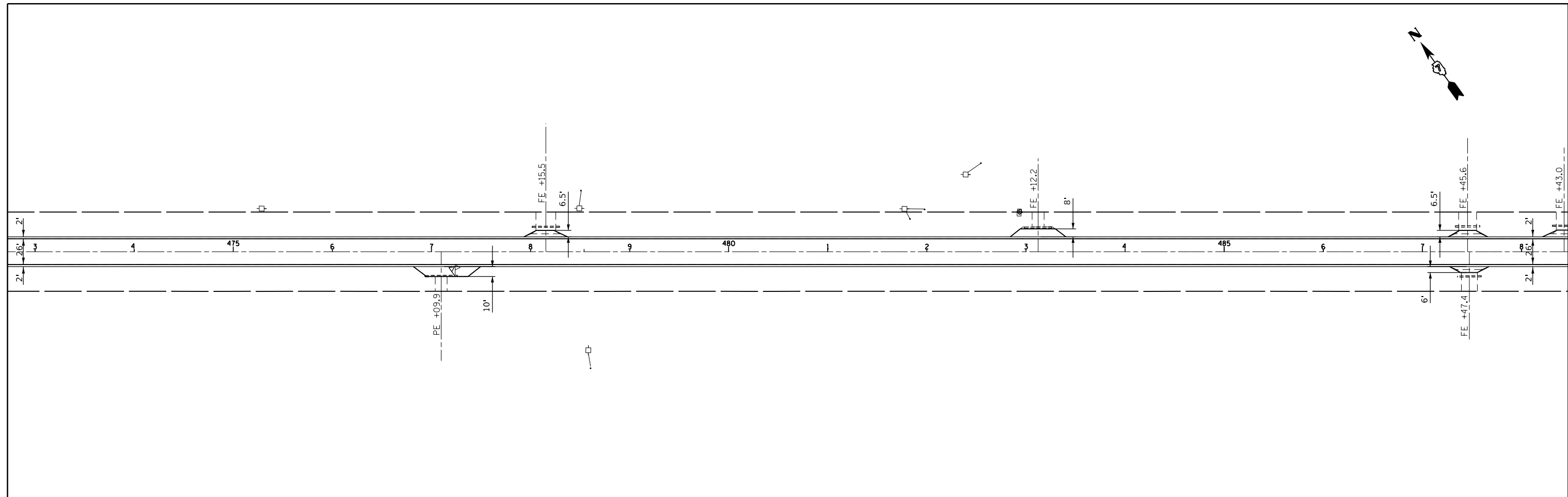

* MOULTRIE AND COLES

USER NAME = steffemk	DESIGNED -	REVISED -
	DRAWN -	REVISED -
PLOT SCALE = 100.0000 ' / in.	CHECKED -	REVISED -
PLOT DATE = 10/16/2019	DATE -	REVISED -

**STATE OF ILLINOIS
 DEPARTMENT OF TRANSPORTATION**

IL 121 PLAN SHEETS

SCALE: SHEET 1 OF 24 SHEETS STA. 473+00.00 TO STA. 503+00.00

F.A.P. RTE.	SECTION	COUNTY	TOTAL SHEETS	SHEET NO.
320	(104.105)RS-4	-	78	43
CONTRACT NO. 74260				
ILLINOIS		FED. AID PROJECT		

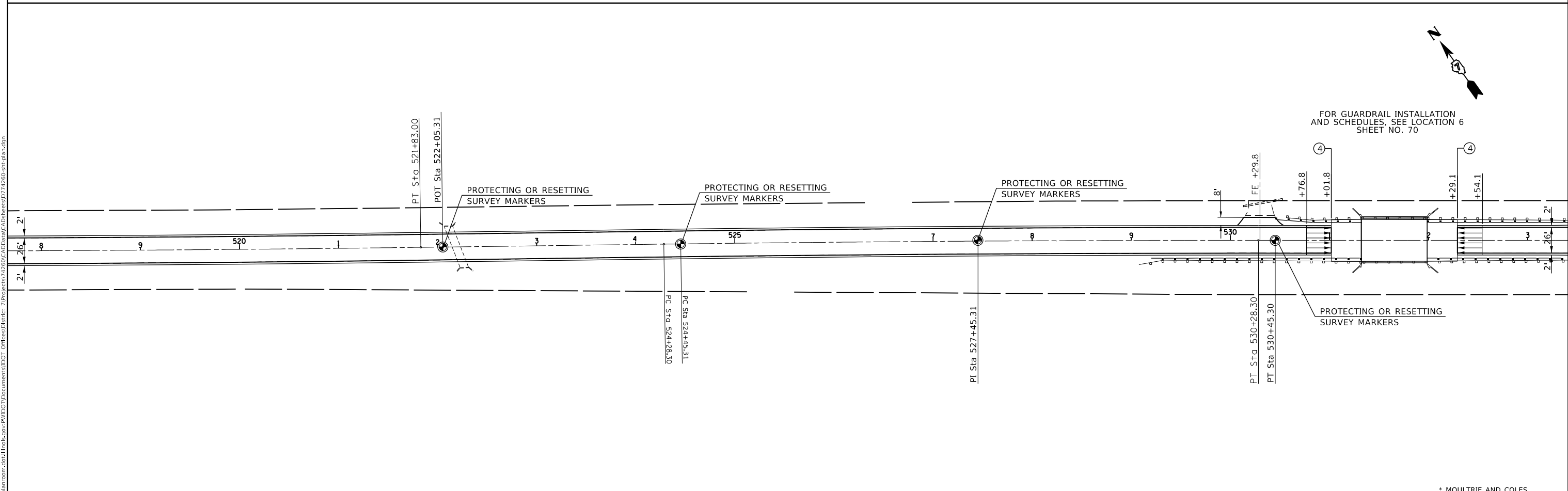
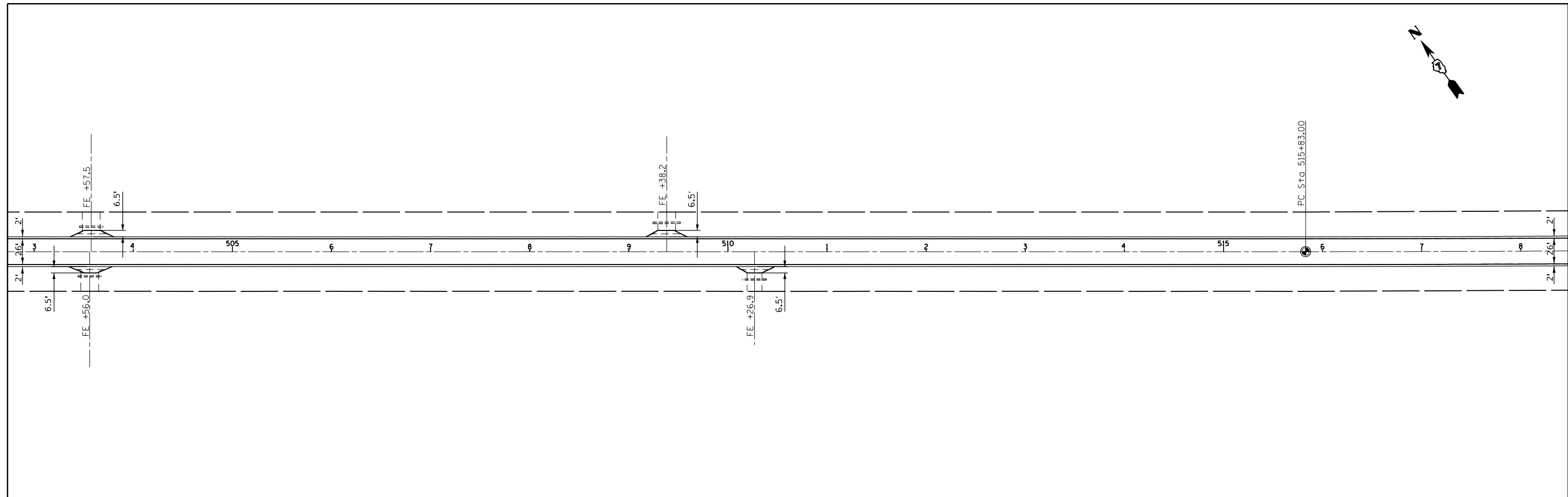
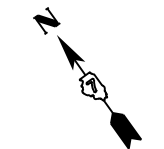

MODEL: Default
 FILE: h:\m\c\p\pub\harcross\dot\office\dot\dot\Documents\DOT_Offices\DOT\74260\Drawings\74260-515.dgn

* MOULTRIE AND COLES

USER NAME = steffemk	DESIGNED -	REVISED -
PLOT SCALE = 100.0000' / in.	DRAWN -	REVISED -
PLOT DATE = 10/16/2019	CHECKED -	REVISED -
	DATE -	REVISED -

STATE OF ILLINOIS
DEPARTMENT OF TRANSPORTATION

IL 121 PLAN SHEETS

SCALE: SHEET 1 OF 24 SHEETS STA. 503+00.00 TO STA. 533+00.00

F.A.P. RTE.	SECTION	COUNTY	TOTAL SHEETS	SHEET NO.
320	(104.105)RS-4	-	78	44
CONTRACT NO. 74260				
ILLINOIS FED. AID PROJECT				

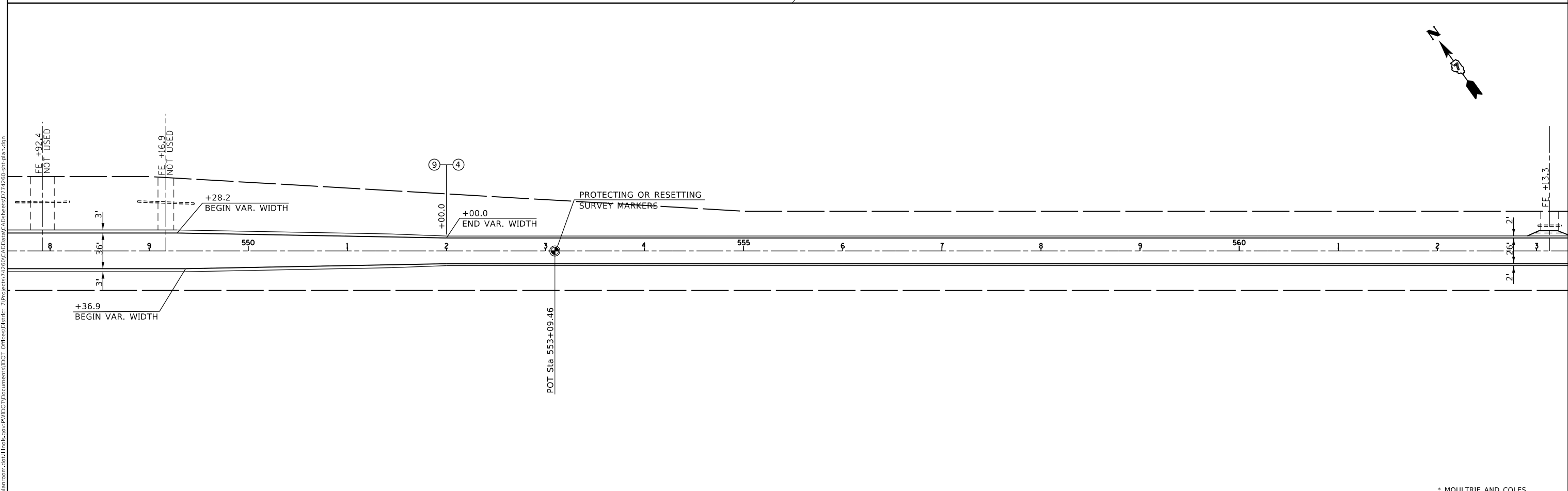
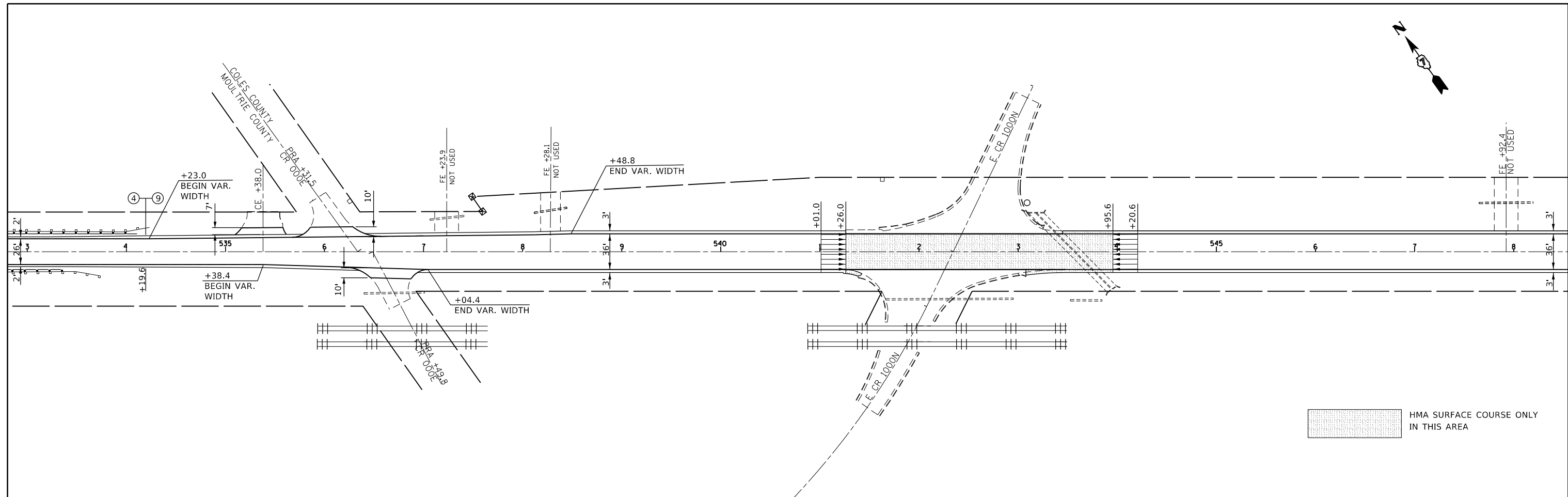

MODEL: Default
 FILE: h:\m\c\pub\barroom.dat\illinois\pwr\WIDOT\Documents\DOT_Offices\Dir\ct 7\Projects\74260\CADD\Drawings\74260-std-plan.dgn

USER NAME = steffemk	DESIGNED -	REVISED -
PLOT SCALE = 100.0000' / in.	DRAWN -	REVISED -
PLOT DATE = 10/16/2019	CHECKED -	REVISED -
	DATE -	REVISED -

STATE OF ILLINOIS
DEPARTMENT OF TRANSPORTATION

IL 121 PLAN SHEETS

SCALE: SHEET 1 OF 24 SHEETS STA. 533+00.00 TO STA. 563+00.00

F.A.P. RTE.	SECTION	COUNTY	TOTAL SHEETS	SHEET NO.
320	(104.105)RS-4		78	45
CONTRACT NO. 74260				
ILLINOIS FED. AID PROJECT				

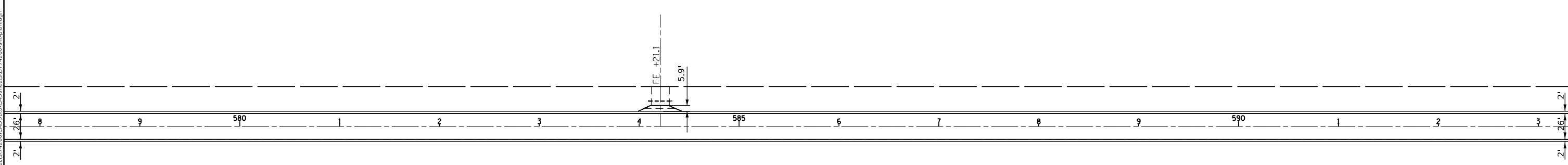
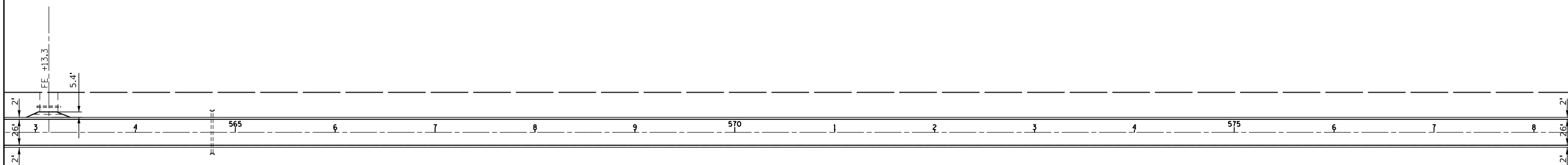

MODEL: Default
 FILE: Model.ctb
 PLOT: 10/16/2019 10:00:00 AM
 PLOT SCALE: 1/8" = 100.0000'
 PLOT DATE: 10/16/2019
 PROJECT: 74260-104.105-RS-4
 SHEET: 1 OF 24
 STA: 563+00.00 TO STA: 593+00.00
 CONTRACT NO. 74260

* MOULTRIE AND COLES

USER NAME = steffenmk	DESIGNED -	REVISED -
DRAWN -	REVISIONS -	
PLOT SCALE = 100.0000' / in.	CHECKED -	REVISED -
PLOT DATE = 10/16/2019	DATE -	REVISED -

**STATE OF ILLINOIS
DEPARTMENT OF TRANSPORTATION**

IL 121 PLAN SHEETS

SCALE: SHEET 1 OF 24 SHEETS STA. 563+00.00 TO STA. 593+00.00

F.A.P. RTE.	SECTION	COUNTY	TOTAL SHEETS	SHEET NO.
320	(104.105)RS-4	-	78	46
CONTRACT NO. 74260			ILLINOIS FED. AID PROJECT	

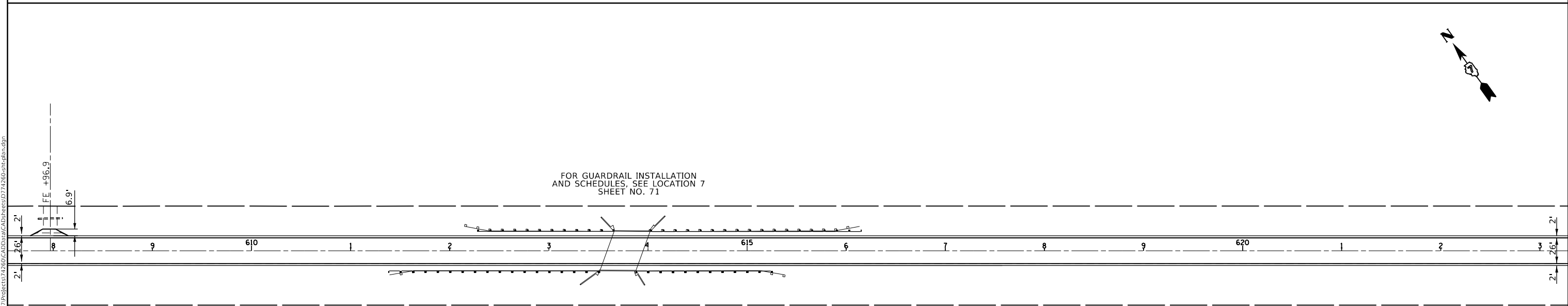
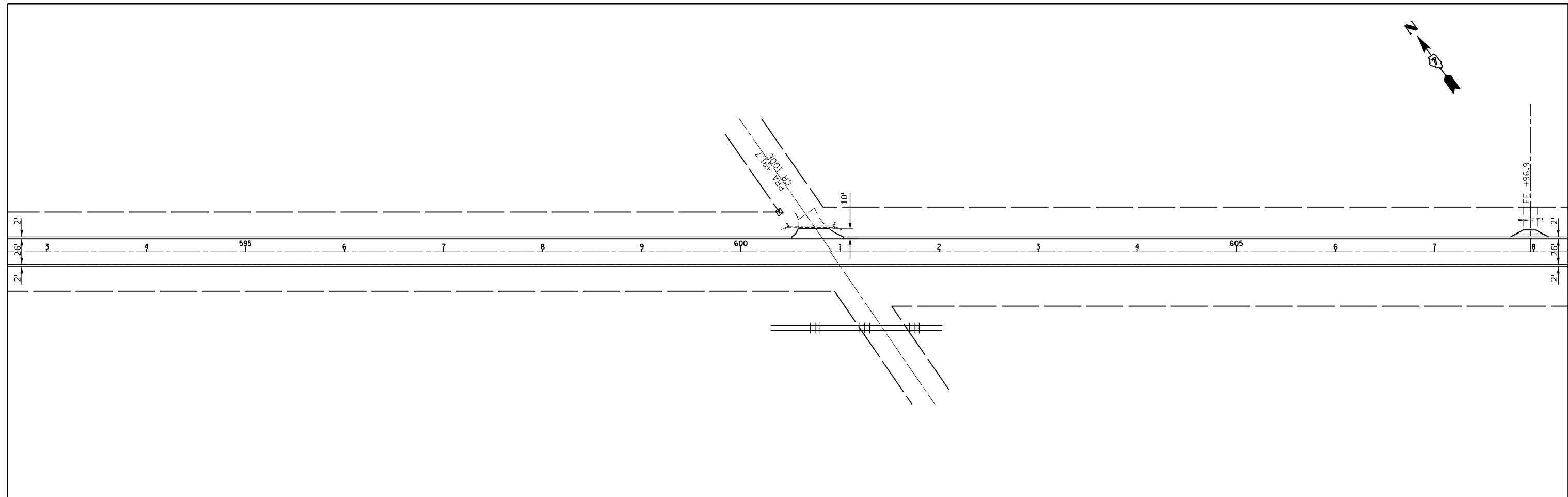
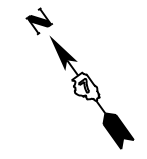

FOR GUARDRAIL INSTALLATION
AND SCHEDULES, SEE LOCATION 7
SHEET NO. 71

MODEL: Default
FILE: Model_C:\pub\harcross\dat\illinois\pwr\DOT\Documents\DOT_Offices\District_7\Projects\74260\CADD\Drawings\CADD\Sheet\74260-51c.dwg

* MOULTRIE AND COLES

USER NAME = steffenmk	DESIGNED -	REVISED -
PLOT SCALE = 100.0000 ' / in.	DRAWN -	REVISED -
PLOT DATE = 10/16/2019	CHECKED -	REVISED -
	DATE -	REVISED -

**STATE OF ILLINOIS
DEPARTMENT OF TRANSPORTATION**

IL 121 PLAN SHEETS

SCALE: SHEET 1 OF 24 SHEETS STA. 593+00.00 TO STA. 623+00.00

F.A.P. RTE.	SECTION	COUNTY	TOTAL SHEETS	SHEET NO.
320	(104.105)RS-4	-	78	47
CONTRACT NO. 74260				
ILLINOIS FED. AID PROJECT				

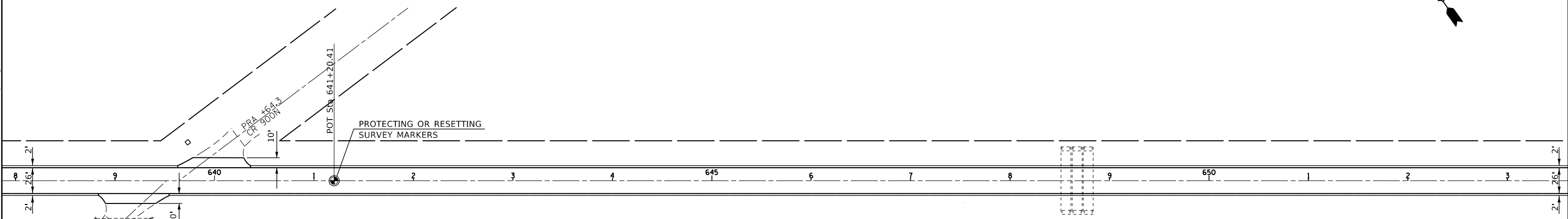
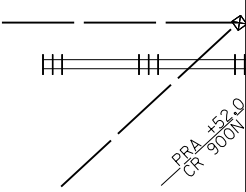
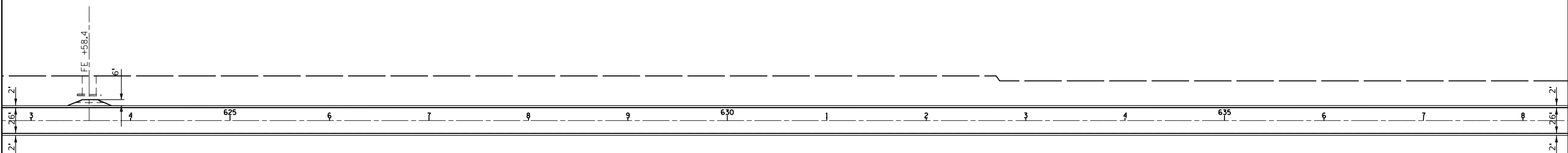

MODEL: Default
 FILE: Model_C:\pub\harcross\dot\illinois\poc\PIWIDOT\Documents\DOT_Offices\Default_7\Projects\74260\CAD\Drawings\Drawings\74260-std-plan.dgn

* MOULTRIE AND COLES

USER NAME = steffenmk	DESIGNED -	REVISED -
PLOT SCALE = 100.0000' / in.	DRAWN -	REVISED -
PLOT DATE = 10/16/2019	CHECKED -	REVISED -
	DATE -	REVISED -

STATE OF ILLINOIS
DEPARTMENT OF TRANSPORTATION

IL 121 PLAN SHEETS

SCALE: SHEET 1 OF 24 SHEETS STA. 623+00.00 TO STA. 653+00.00

F.A.P. RTE.	SECTION	COUNTY	TOTAL SHEETS	SHEET NO.
320	(104.105)RS-4	-	78	48
CONTRACT NO. 74260				
ILLINOIS FED. AID PROJECT				

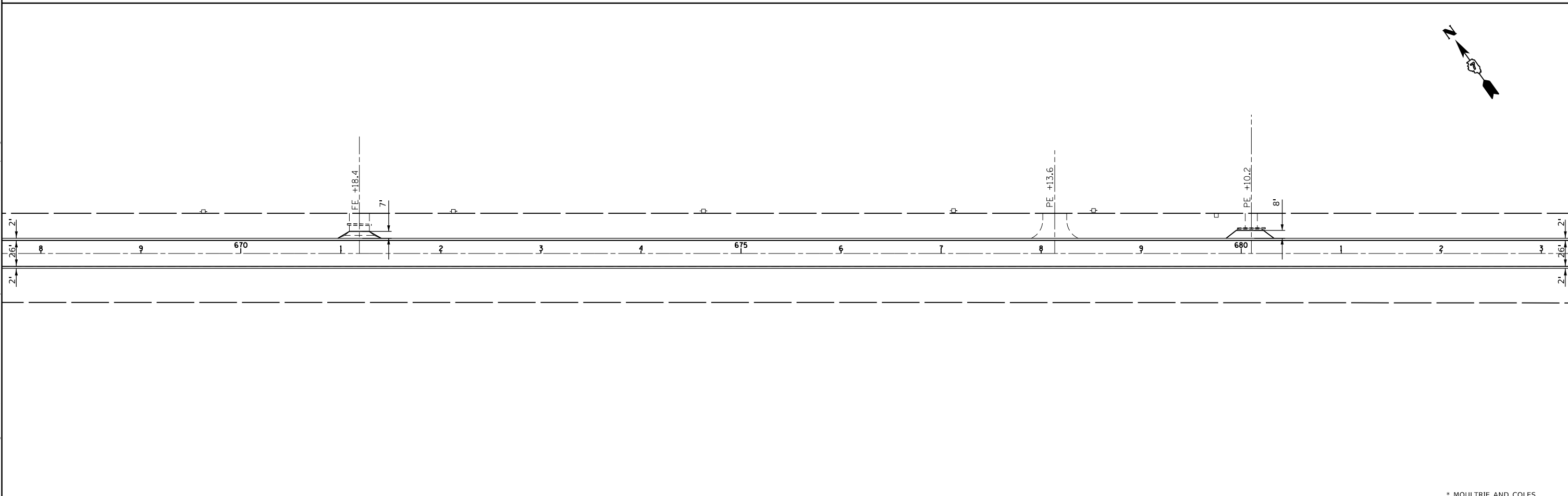
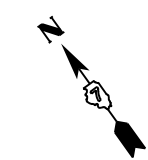
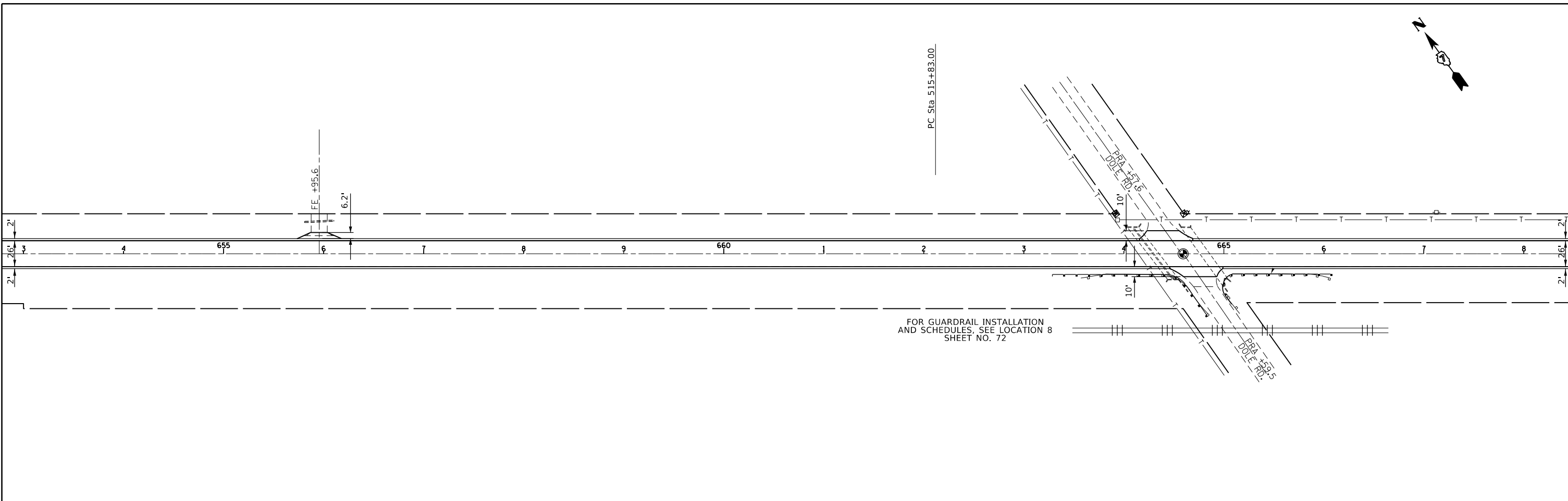

MODEL: Default
 FILE: h:\m\c\p\pub\harcourt\dot\illinois\p\w\dot\Documents\DOT_Offices\Illinet\7\projects\74260\CAD\Drawings\DOT\74260-std-plan.dgn

* MOULTRIE AND COLES

USER NAME = steffenmk	DESIGNED -	REVISED -
DRAWN -	REVISED -	
PLOT SCALE = 100.0000 ' / in.	CHECKED -	REVISED -
PLOT DATE = 10/16/2019	DATE -	REVISED -

STATE OF ILLINOIS
DEPARTMENT OF TRANSPORTATION

IL 121 PLAN SHEETS

SCALE: SHEET 1 OF 24 SHEETS STA. 653+00.00 TO STA. 683+00.00

F.A.P. RTE.	SECTION	COUNTY	TOTAL SHEETS	SHEET NO.
320	(104.105)RS-4	-	78	49
CONTRACT NO. 74260				
ILLINOIS FED. AID PROJECT				

MODEL: Default
 FILE: h:\m\c_p\pub\harcourt\dot\illinois\p\w\DOT\Documents\DOT_Offices\Illinet\7\Projects\74260\CADD\Drawings\CADD\Drawings\74260-51c\plan.dgn

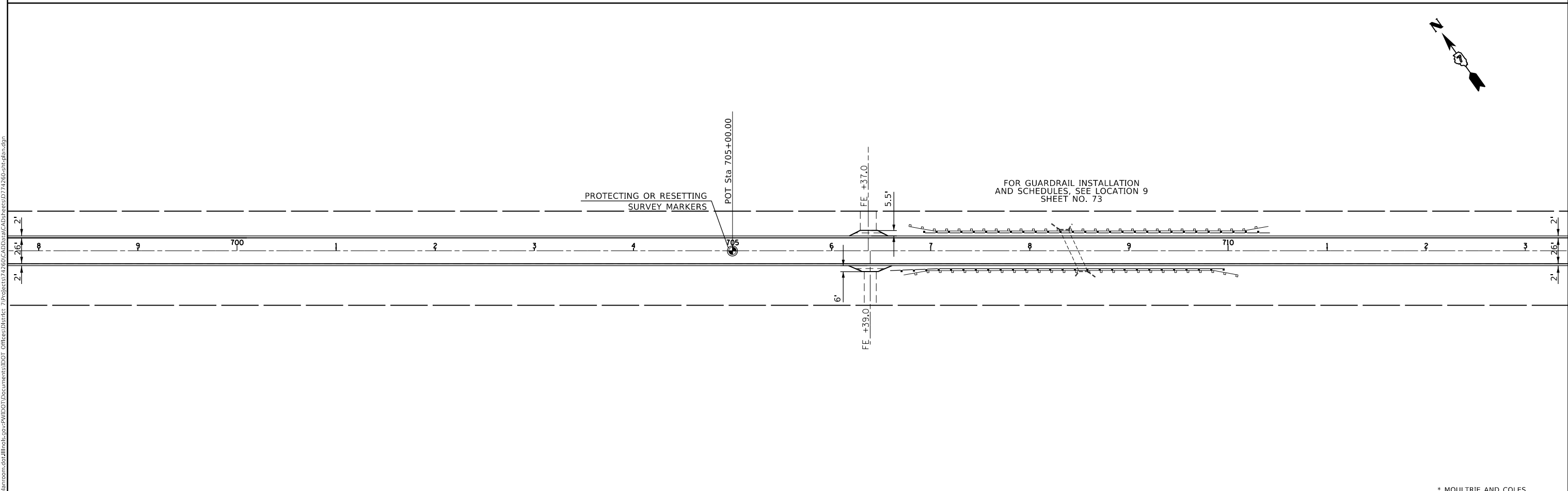
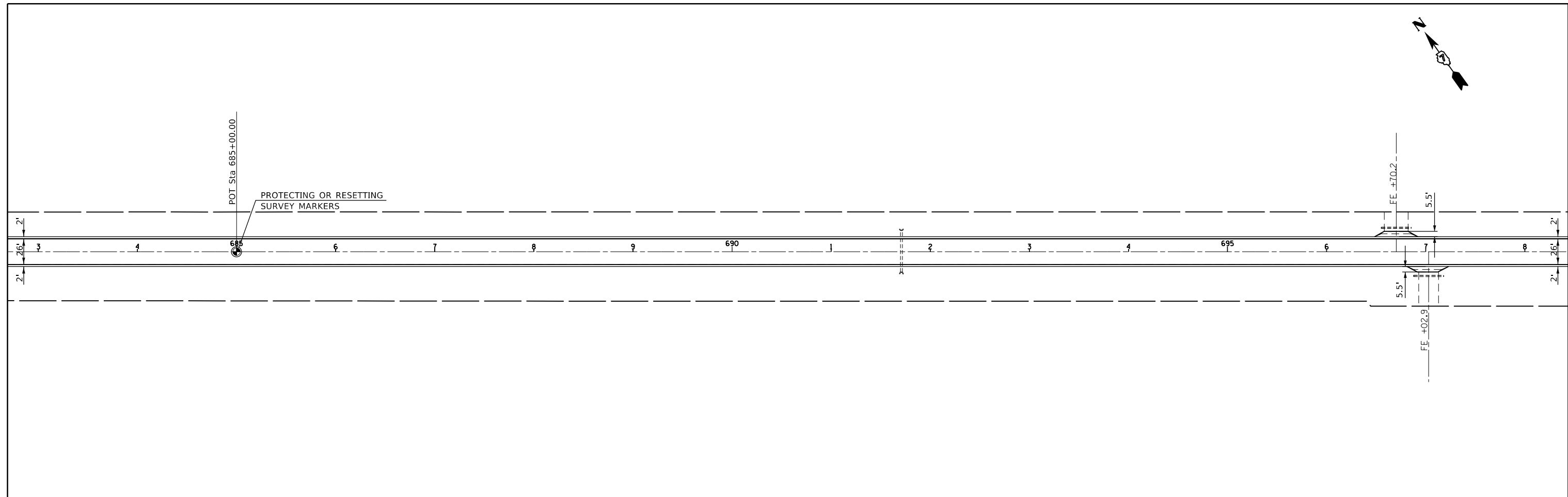

* MOULTRIE AND COLES

USER NAME = steffenmk	DESIGNED -	REVISED -
	DRAWN -	REVISED -
PLOT SCALE = 100.0000' / in.	CHECKED -	REVISED -
PLOT DATE = 10/16/2019	DATE -	REVISED -

**STATE OF ILLINOIS
 DEPARTMENT OF TRANSPORTATION**

IL 121 PLAN SHEETS

SCALE: SHEET 1 OF 24 SHEETS STA. 683+00.00 TO STA. 713+00.00

F.A.P. RTE.	SECTION	COUNTY	TOTAL SHEETS	SHEET NO.
320	(104.105)RS-4	-	78	50
CONTRACT NO. 74260				
ILLINOIS		FED. AID PROJECT		

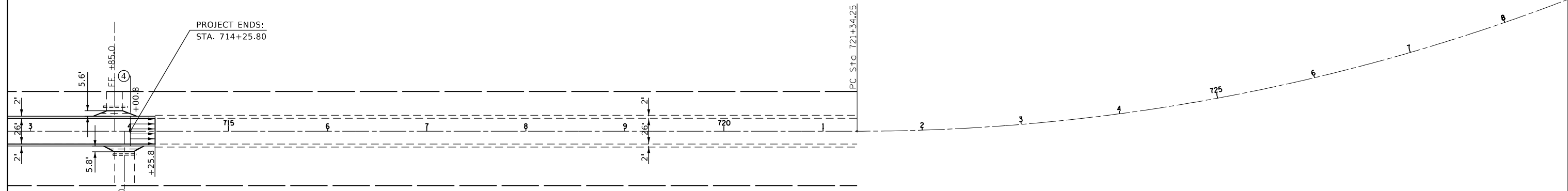
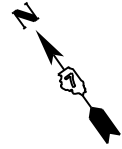

MODEL: Default
 FILE: h:\m15c_p\pub\planroom\dat\illinois\pwr\WIDOT\Documents\IDOT_Offices\District_7\Projects\74260\CAAD\Drawings\74260-std-plan.dgn

* MOULTRIE AND COLES

USER NAME = steffenmk	DESIGNED -	REVISED -
	DRAWN -	REVISED -
PLOT SCALE = 100.0000' / in.	CHECKED -	REVISED -
PLOT DATE = 10/16/2019	DATE -	REVISED -

STATE OF ILLINOIS
DEPARTMENT OF TRANSPORTATION

IL 121 PLAN SHEETS

SCALE: SHEET 1 OF 24 SHEETS STA. 713+00.00 TO STA. 714+00.84

F.A.P. RTE.	SECTION	COUNTY	TOTAL SHEETS	SHEET NO.
320	(104.105)RS-4	-	78	51
CONTRACT NO. 74260				
ILLINOIS		FED. AID PROJECT		

MODEL: Default
 FILE: h:\mhc\p\supl\room\dat\illinois\gov\PI\DOT\Documents\IBDOT\Office\Drawings\74260\CAD\Drawings\74260-Subcontract\mhc.dgn

PT Sta 136+21.65

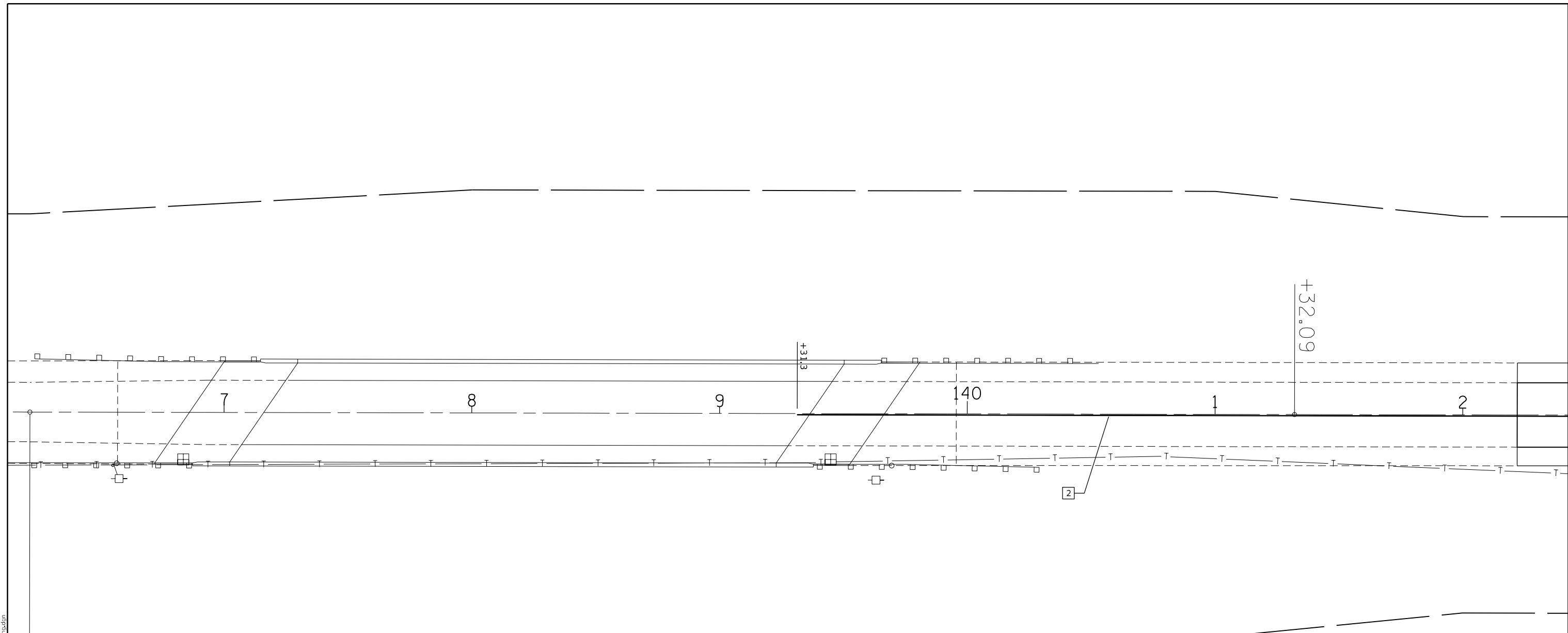

PAVEMENT MARKING LEGEND

- 1 4" (100) SKIP-DASH (YELLOW)
- 2 4" (100) SOLID (YELLOW)
- 3 12" (300) DIAGONAL (YELLOW)
- 4 4" (100) DOUBLE YELLOW (NARROW)
- 5 12" (300) SOLID WHITE
- 6 6" LANE LINE EXTENSIONS (WHITE)
- 7 6" (150) SKIP-DASH (WHITE)
- 8 4" (100) SOLID (WHITE)
- 9 12" (300) DIAGONAL (WHITE)
- 10 6" (150) SOLID (WHITE)
- 11 24" (600) STOP BAR (WHITE)
- 12 8" (200) SOLID (WHITE)
- 13 4" (100) PARKING WHITE
*MOULTRIE AND COLES

TYPICAL PAVEMENT MARKERS LEGEND

- ◆ TWO-WAY AMBER MARKER
- ▶ ONE-WAY AMBER MARKER
- ▷ ONE-WAY CRYSTAL MARKER

USER NAME = steffenmk	DESIGNED -	REVISED -
	DRAWN -	REVISED -
PLOT SCALE = 40.0000 ' / in.	CHECKED -	REVISED -
PLOT DATE = 10/16/2019	DATE -	REVISED -

**STATE OF ILLINOIS
 DEPARTMENT OF TRANSPORTATION**

**PAVEMENT MARKING SHEETS
 IL 121 AT CADWELL ROAD**

SCALE: SHEET 1 OF 5 SHEETS STA. TO STA.

F.A.P. RTE.	SECTION	COUNTY	TOTAL SHEETS	SHEET NO.
320	(104.105)RS-4	-	78	52
CONTRACT NO. 74260				
ILLINOIS FED. AID PROJECT				

MODEL: Default
 FILE: \\blm1c1\pub\baronm.dwg
 PROJECT: 74260\CADD\DATA\CAD\Sheet\74260-513-01.dwg

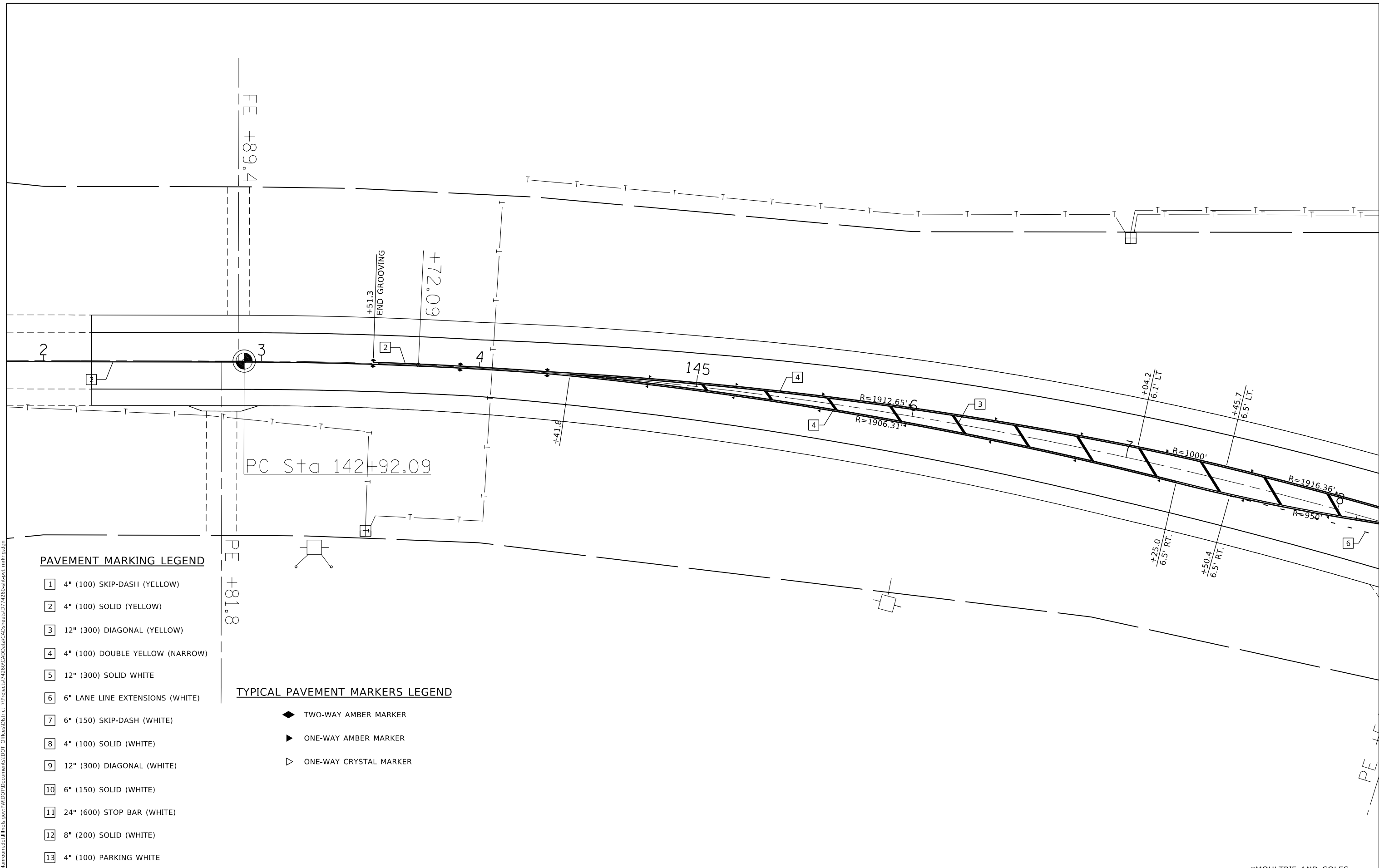

PAVEMENT MARKING LEGEND

- 1 4" (100) SKIP-DASH (YELLOW)
- 2 4" (100) SOLID (YELLOW)
- 3 12" (300) DIAGONAL (YELLOW)
- 4 4" (100) DOUBLE YELLOW (NARROW)
- 5 12" (300) SOLID WHITE
- 6 6" LANE LINE EXTENSIONS (WHITE)
- 7 6" (150) SKIP-DASH (WHITE)
- 8 4" (100) SOLID (WHITE)
- 9 12" (300) DIAGONAL (WHITE)
- 10 6" (150) SOLID (WHITE)
- 11 24" (600) STOP BAR (WHITE)
- 12 8" (200) SOLID (WHITE)
- 13 4" (100) PARKING WHITE

TYPICAL PAVEMENT MARKERS LEGEND

- ◆ TWO-WAY AMBER MARKER
- ▶ ONE-WAY AMBER MARKER
- ▷ ONE-WAY CRYSTAL MARKER

USER NAME = steffenmk	DESIGNED -	REVISED -	
	DRAWN -	REVISED -	
PLOT SCALE = 40,0000 ' / in.	CHECKED -	REVISED -	
PLOT DATE = 10/16/2019	DATE -	REVISED -	

**STATE OF ILLINOIS
DEPARTMENT OF TRANSPORTATION**

**PAVEMENT MARKING SHEETS
IL 121 AT CADWELL ROAD**

SCALE: SHEET 2 OF 5 SHEETS STA. TO STA.

*MOULTRIE AND COLES			
F.A.P. RTE.	SECTION	COUNTY	TOTAL SHEETS SHEET NO.
320	(104.105)RS-4		78 53
			CONTRACT NO. 74260
ILLINOIS FED. AID PROJECT			

PE 14

MODEL: Default
 FILE: h:\mhc\p\suplanroom\dat\illinois\p\WIDDOT\Documents\IBDOT_Offices\Drawings\74260\CADD\Drawings\IBDOT\74260-5b-cv- mtr.dwg

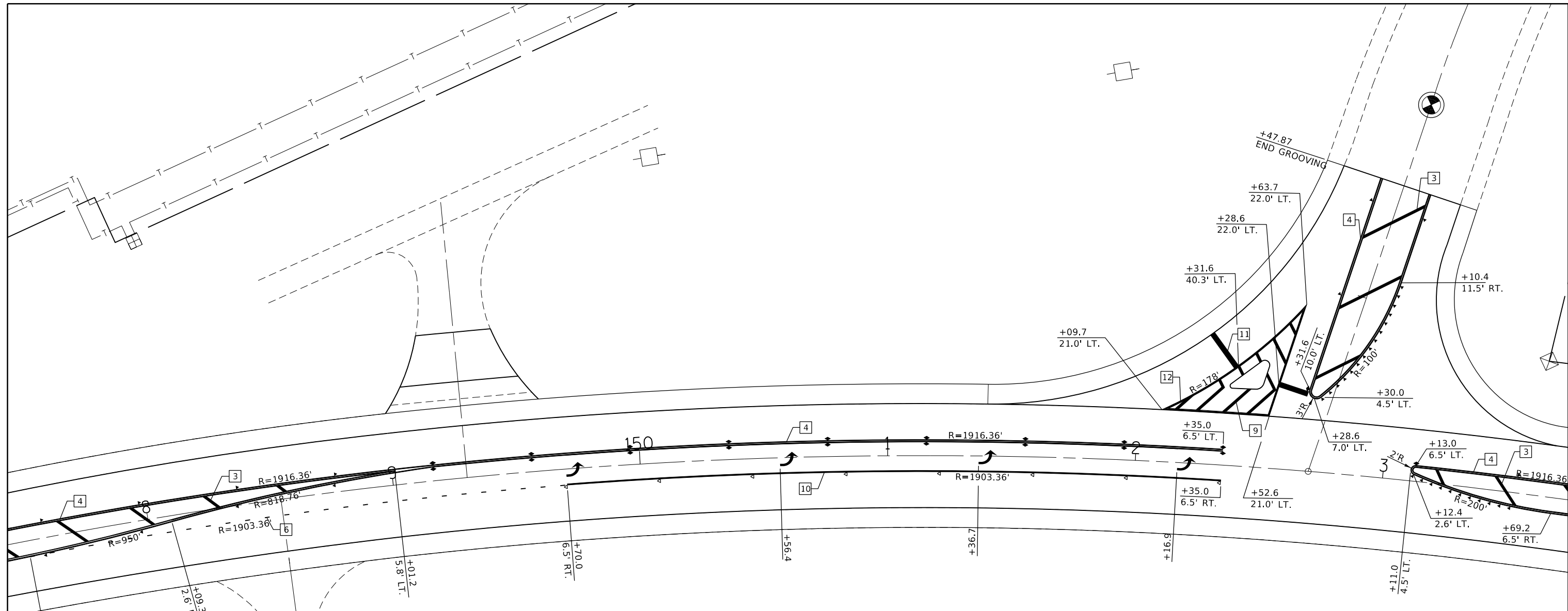

PAVEMENT MARKING LEGEND

- 1 4" (100) SKIP-DASH (YELLOW)
- 2 4" (100) SOLID (YELLOW)
- 3 12" (300) DIAGONAL (YELLOW)
- 4 4" (100) DOUBLE YELLOW (NARROW)
- 5 12" (300) SOLID WHITE
- 6 6" LANE LINE EXTENSIONS (WHITE)
- 7 6" (150) SKIP-DASH (WHITE)
- 8 4" (100) SOLID (WHITE)
- 9 12" (300) DIAGONAL (WHITE)
- 10 6" (150) SOLID (WHITE)
- 11 24" (600) STOP BAR (WHITE)
- 12 8" (200) SOLID (WHITE)
- 13 4" (100) PARKING WHITE

TYPICAL PAVEMENT MARKERS LEGEND

- ◆ TWO-WAY AMBER MARKER
- ▶ ONE-WAY AMBER MARKER
- ▷ ONE-WAY CRYSTAL MARKER

USER NAME = steffemk	DESIGNED -	REVISED -
DRAWN -	REVISED -	
PLOT SCALE = 40.0000" / in.	CHECKED -	REVISED -
PLOT DATE = 10/16/2019	DATE -	REVISED -

**STATE OF ILLINOIS
 DEPARTMENT OF TRANSPORTATION**

**PAVEMENT MARKING SHEETS
 IL 121 AT CADWELL ROAD**

SCALE: SHEET 3 OF 5 SHEETS STA. TO STA.

*MOULTRIE AND COLES				
F.A.P. RTE.	SECTION	COUNTY	TOTAL SHEETS	SHEET NO.
320	(104.105)RS-4		78	54
CONTRACT NO. 74260				
ILLINOIS FED. AID PROJECT				

MODEL: Default
 FILE: \\blm1c1-pls\pub\baronm.dwg\Illinois\pwr\WIDOT\Documents\IBOT_Offices\Illinet\7\Projects\74260\CADD\Drawings\74260-Sub\pwr_mrk.dwg

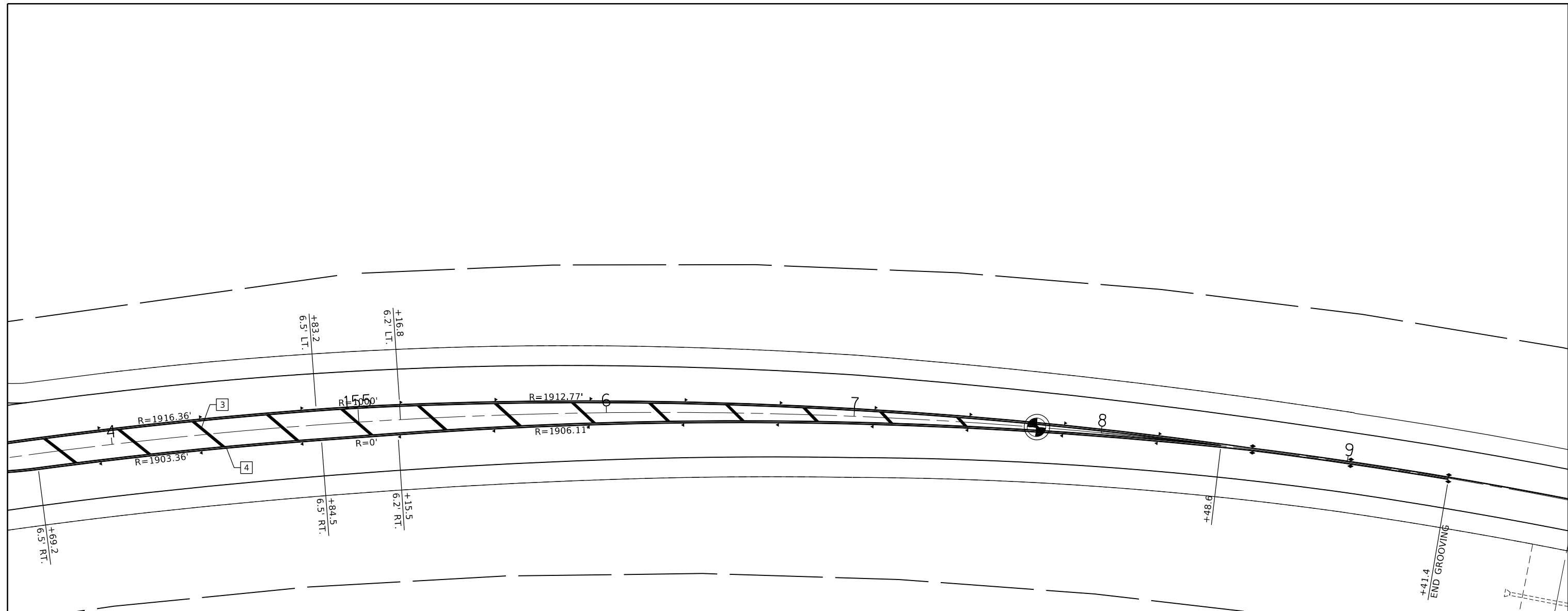

PAVEMENT MARKING LEGEND

- 1 4" (100) SKIP-DASH (YELLOW)
- 2 4" (100) SOLID (YELLOW)
- 3 12" (300) DIAGONAL (YELLOW)
- 4 4" (100) DOUBLE YELLOW (NARROW)
- 5 12" (300) SOLID WHITE
- 6 RESERVED
- 7 6" (150) SKIP-DASH (WHITE)
- 8 4" (100) SOLID (WHITE)
- 9 12" (300) DIAGONAL (WHITE)
- 10 6" (150) SOLID (WHITE)
- 11 24" (600) STOP BAR (WHITE)
- 12 8" (200) SOLID (WHITE)
- 13 4" (100) PARKING WHITE

TYPICAL PAVEMENT MARKERS LEGEND

- ◆ TWO-WAY AMBER MARKER
- ▶ ONE-WAY AMBER MARKER
- ▷ ONE-WAY CRYSTAL MARKER

FE +93.9
 END GROOVING
 +41.4

*MOULTRIE AND COLES

USER NAME = steffemk	DESIGNED -	REVISED -
PLOT SCALE = 40,0000 ' / in.	DRAWN -	REVISIED -
PLOT DATE = 10/16/2019	CHECKED -	REVISIED -
	DATE -	REVISIED -

STATE OF ILLINOIS
DEPARTMENT OF TRANSPORTATION

PAVEMENT MARKING SHEETS
IL 121 AT CADWELL ROAD

SCALE: SHEET 4 OF 5 SHEETS STA. TO STA.

F.A.P. RTE.	SECTION	COUNTY	TOTAL SHEETS	SHEET NO.
320	(104.105)RS-4		78	55
CONTRACT NO. 74260				
ILLINOIS FED. AID PROJECT				

MODEL: Default
 FILE: h:\mhc\p\suplanroom\dat\illinois\gov\PIWIDOT\Documents\IBDOT_Offices\IBDOT\7\Projects\74260\CADD\Drawings\74260-56-01-01.dwg

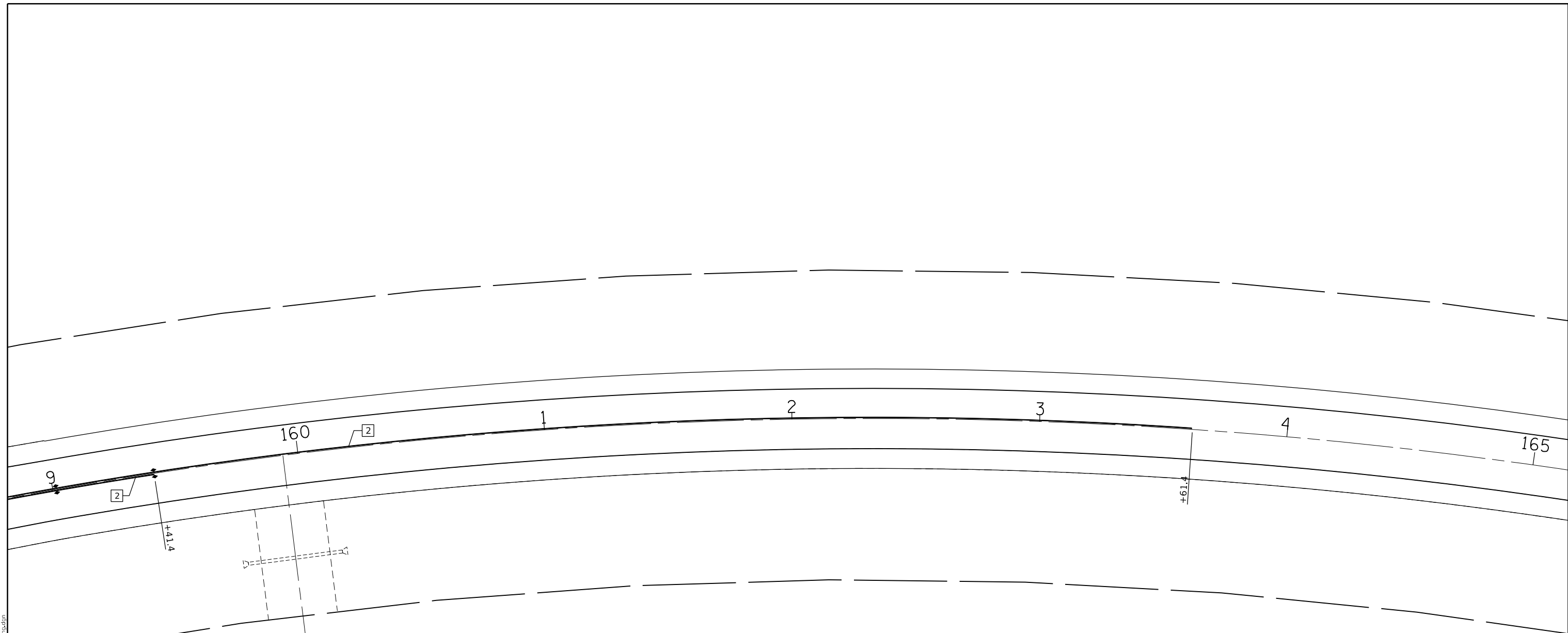

TYPICAL PAVEMENT MARKERS LEGEND

- ◆ TWO-WAY AMBER MARKER
- ▶ ONE-WAY AMBER MARKER
- ▷ ONE-WAY CRYSTAL MARKER

PAVEMENT MARKING LEGEND

- 1 4" (100) SKIP-DASH (YELLOW)
- 2 4" (100) SOLID (YELLOW)
- 3 12" (300) DIAGONAL (YELLOW)
- 4 4" (100) DOUBLE YELLOW (NARROW)
- 5 12" (300) SOLID WHITE
- 6 RESERVED
- 7 6" (150) SKIP-DASH (WHITE)
- 8 4" (100) SOLID (WHITE)
- 9 12" (300) DIAGONAL (WHITE)
- 10 6" (150) SOLID (WHITE)
- 11 24" (600) STOP BAR (WHITE)
- 12 8" (200) SOLID (WHITE)
- 13 4" (100) PARKING WHITE

*MOULTRIE AND COLES

USER NAME = steffenmk	DESIGNED -	REVISED -
	DRAWN -	REVISED -
PLOT SCALE = 40.0000 ' / in.	CHECKED -	REVISED -
PLOT DATE = 10/16/2019	DATE -	REVISED -

**STATE OF ILLINOIS
 DEPARTMENT OF TRANSPORTATION**

**PAVEMENT MARKING SHEETS
 IL 121 AT CADWELL ROAD**

SCALE: SHEET 5 OF 5 SHEETS STA. TO STA.

F.A.P. RTE.	SECTION	COUNTY	TOTAL SHEETS	SHEET NO.
320	(104.105)RS-4	-	78	56
CONTRACT NO. 74260			ILLINOIS FED. AID PROJECT	

MODEL: Default
 FILE: h:\m\c\p\pub\barroom.dwg
 PROJECT: 74260\CADD\DATA\CADD\barroom.dwg
 OFFICE: D:\projects\74260\CADD\DATA\CADD\barroom.dwg
 DATE: 10/16/2019

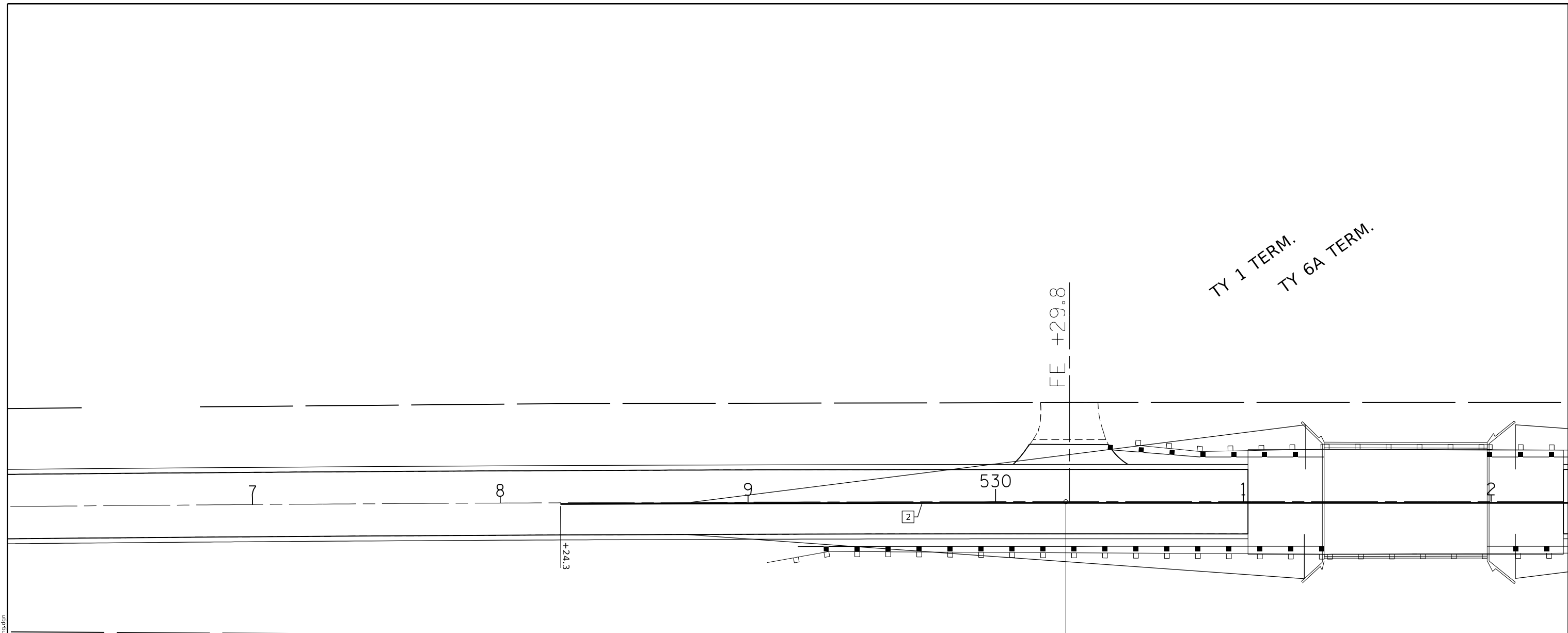

PAVEMENT MARKING LEGEND

- 1 4" (100) SKIP-DASH (YELLOW)
- 2 4" (100) SOLID (YELLOW)
- 3 12" (300) DIAGONAL (YELLOW)
- 4 4" (100) DOUBLE YELLOW (NARROW)
- 5 12" (300) SOLID WHITE
- 6 6" LANE LINE EXTENSIONS (WHITE)
- 7 6" (150) SKIP-DASH (WHITE)
- 8 4" (100) SOLID (WHITE)
- 9 12" (300) DIAGONAL (WHITE)
- 10 6" (150) SOLID (WHITE)
- 11 24" (600) STOP BAR (WHITE)
- 12 8" (200) SOLID (WHITE)
- 13 4" (100) PARKING WHITE

TYPICAL PAVEMENT MARKERS LEGEND

- ◆ TWO-WAY AMBER MARKER
- ▶ ONE-WAY AMBER MARKER
- ▷ ONE-WAY CRYSTAL MARKER

STATE OF ILLINOIS
DEPARTMENT OF TRANSPORTATION

PAVEMENT MARKING SHEETS
IL 121 AT CR800 /1000N

SCALE: SHEET 1 OF 6 SHEETS STA. TO STA.

*MOULTRIE AND COLES				
F.A.P. RTE.	SECTION	COUNTY	TOTAL SHEETS	SHEET NO.
320	(104.105)RS-4	-	78	57
CONTRACT NO. 74260				
ILLINOIS FED. AID PROJECT				

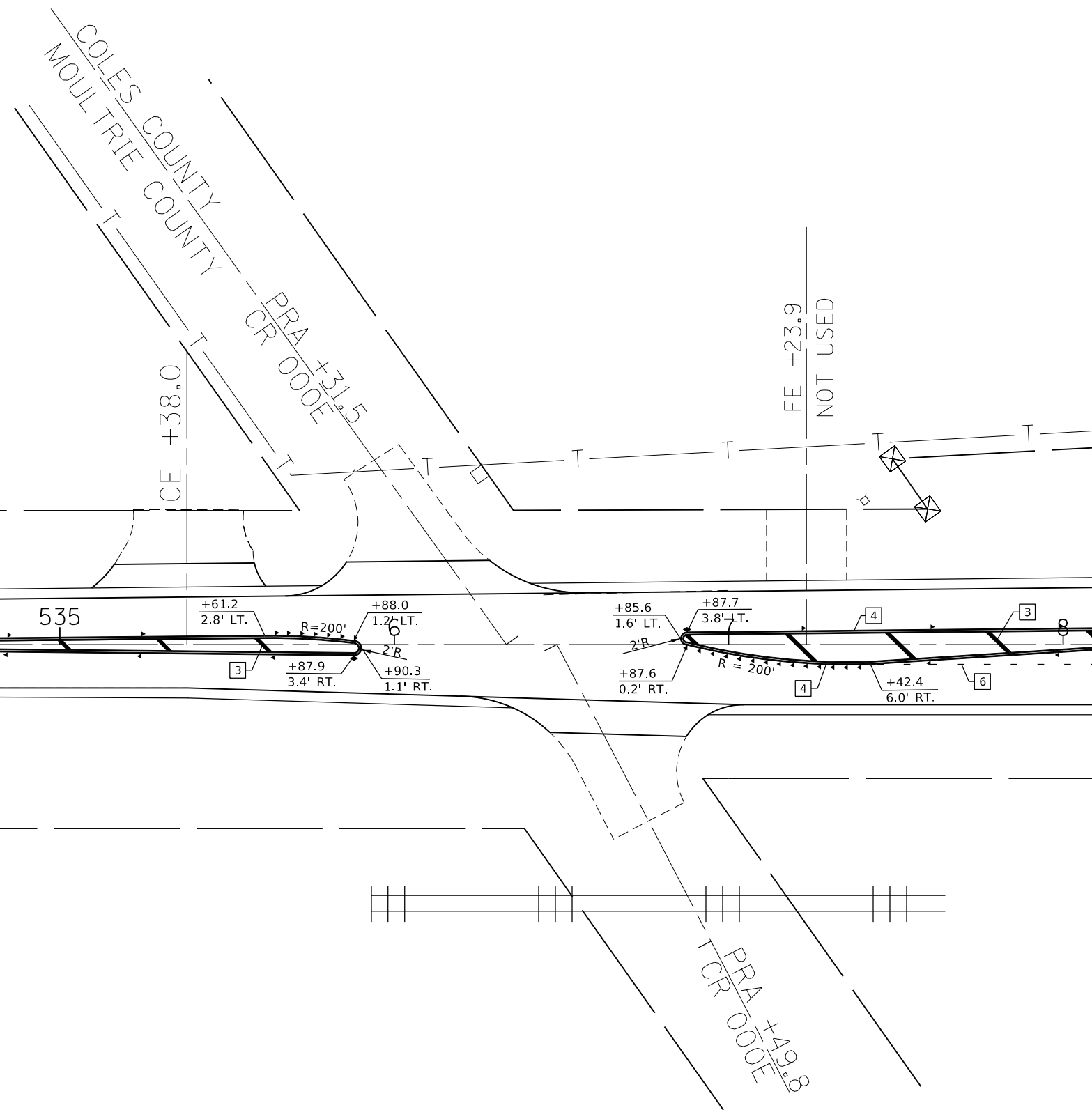

TY 6A TERM.
125.0' SPBGR 6.0' POSTS
TY 1 TERM.

TY 6A TERM.
50.0' SPBGR 6.0' POSTS
TY 1 TERM.

PAVEMENT MARKING LEGEND

- 1 4" (100) SKIP-DASH (YELLOW)
- 2 4" (100) SOLID (YELLOW)
- 3 12" (300) DIAGONAL (YELLOW)
- 4 4" (100) DOUBLE YELLOW (NARROW)
- 5 12" (300) SOLID WHITE
- 6 6" LANE LINE EXTENSIONS (WHITE)
- 7 6" (150) SKIP-DASH (WHITE)
- 8 4" (100) SOLID (WHITE)
- 9 12" (300) DIAGONAL (WHITE)
- 10 6" (150) SOLID (WHITE)
- 11 24" (600) STOP BAR (WHITE)
- 12 8" (200) SOLID (WHITE)
- 13 4" (100) PARKING WHITE

TYPICAL PAVEMENT MARKERS LEGEND

- ◆ TWO-WAY AMBER MARKER
- ▶ ONE-WAY AMBER MARKER
- ▷ ONE-WAY CRYSTAL MARKER

MODEL: Default
 FILE: h:\m\c\pub\baronm.dwg
 PROJECT: 74260\CR000E\Drawings\DOT_Offices\Drawings\74260\CR000E.mxd

USER NAME = steffenmk	DESIGNED -	REVISED -
PLOT SCALE = 40,0000 ' / in.	DRAWN -	REVISED -
PLOT DATE = 10/16/2019	CHECKED -	REVISED -
	DATE -	REVISED -

**STATE OF ILLINOIS
DEPARTMENT OF TRANSPORTATION**

**PAVEMENT MARKING SHEETS
IL 121 AT CR800 /1000N**

SCALE: SHEET 2 OF 6 SHEETS STA. TO STA.

*MOULTRIE AND COLES				
F.A.P. RTE.	SECTION	COUNTY	TOTAL SHEETS	SHEET NO.
320	(104.105)RS-4		78	58
CONTRACT NO. 74260				
ILLINOIS FED. AID PROJECT				

MODEL: Default
 FILE: h:\mfc\p\pub\harcourt\illinois\dot\Documents\DOT_Offices\Illinet\7\Projects\74260\CADD\Drawings\74260-510-01.mxd

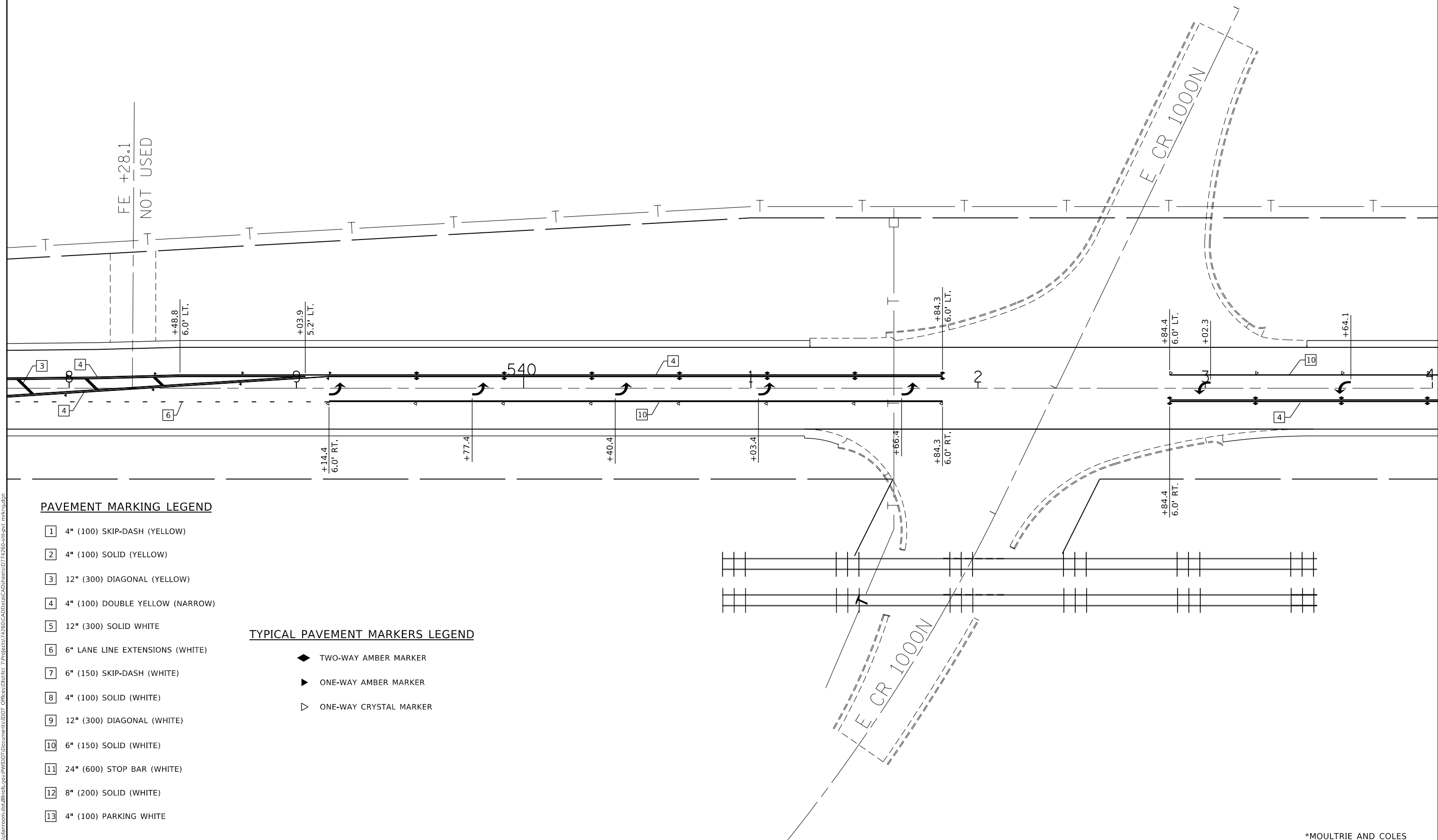

PAVEMENT MARKING LEGEND

- 1 4" (100) SKIP-DASH (YELLOW)
- 2 4" (100) SOLID (YELLOW)
- 3 12" (300) DIAGONAL (YELLOW)
- 4 4" (100) DOUBLE YELLOW (NARROW)
- 5 12" (300) SOLID WHITE
- 6 6" LANE LINE EXTENSIONS (WHITE)
- 7 6" (150) SKIP-DASH (WHITE)
- 8 4" (100) SOLID (WHITE)
- 9 12" (300) DIAGONAL (WHITE)
- 10 6" (150) SOLID (WHITE)
- 11 24" (600) STOP BAR (WHITE)
- 12 8" (200) SOLID (WHITE)
- 13 4" (100) PARKING WHITE

TYPICAL PAVEMENT MARKERS LEGEND

- ◆ TWO-WAY AMBER MARKER
- ▶ ONE-WAY AMBER MARKER
- ▷ ONE-WAY CRYSTAL MARKER

USER NAME = steffemk	DESIGNED -	REVISED -
	DRAWN -	REVISED -
PLOT SCALE = 40.0000' / in.	CHECKED -	REVISED -
PLOT DATE = 10/16/2019	DATE -	REVISED -

**STATE OF ILLINOIS
 DEPARTMENT OF TRANSPORTATION**

**PAVEMENT MARKING SHEETS
 IL 121 AT CR800 /1000N**

SCALE: SHEET 3 OF 6 SHEETS STA. TO STA.

*MOULTRIE AND COLES				
F.A.P. RTE.	SECTION	COUNTY	TOTAL SHEETS	SHEET NO.
320	(104.105)RS-4		78	59
CONTRACT NO. 74260				
ILLINOIS FED. AID PROJECT				

MODEL: Default
 FILE: \\blm1c01.pw.state.il.us\pub\lansom.d\at\illinois.gov\PW\DOT\Documents\IBDOT_Offices\District_7\Projects\74260\CADD\Sheet\74260-5-10-19.mxd

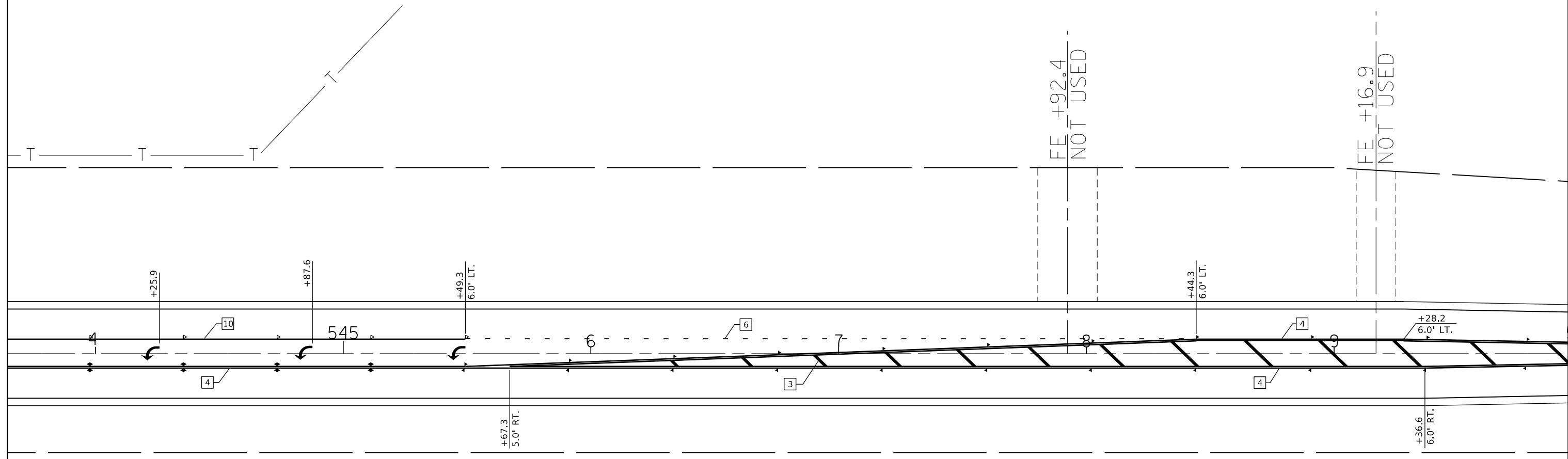

PAVEMENT MARKING LEGEND

- 1 4" (100) SKIP-DASH (YELLOW)
- 2 4" (100) SOLID (YELLOW)
- 3 12" (300) DIAGONAL (YELLOW)
- 4 4" (100) DOUBLE YELLOW (NARROW)
- 5 12" (300) SOLID WHITE
- 6 6" LANE LINE EXTENSIONS (WHITE)
- 7 6" (150) SKIP-DASH (WHITE)
- 8 4" (100) SOLID (WHITE)
- 9 12" (300) DIAGONAL (WHITE)
- 10 6" (150) SOLID (WHITE)
- 11 24" (600) STOP BAR (WHITE)
- 12 8" (200) SOLID (WHITE)
- 13 4" (100) PARKING WHITE

TYPICAL PAVEMENT MARKERS LEGEND

- ◆ TWO-WAY AMBER MARKER
- ▶ ONE-WAY AMBER MARKER
- ▷ ONE-WAY CRYSTAL MARKER

USER NAME = steffenmk	DESIGNED -	REVISED -
	DRAWN -	REVISED -
PLOT SCALE = 40,0000 ' / in.	CHECKED -	REVISED -
PLOT DATE = 10/16/2019	DATE -	REVISED -

**STATE OF ILLINOIS
DEPARTMENT OF TRANSPORTATION**

**PAVEMENT MARKING SHEETS
IL 121 AT CR800 /1000N**

SCALE: SHEET 4 OF 6 SHEETS STA. TO STA.

*MOULTRIE AND COLES				
F.A.P. RTE.	SECTION	COUNTY	TOTAL SHEETS	SHEET NO.
320	(104.105)RS-4	-	78	60
CONTRACT NO. 74260				
ILLINOIS FED. AID PROJECT				

MODEL: Default
 FILE: \\nlsr01\pub\lansroom\dat\illinois\pwr\DOT\Documents\DOT_Offices\District_7\Projects\74260\CADD\Drawings\74260-5-Sub\mfr.cadd

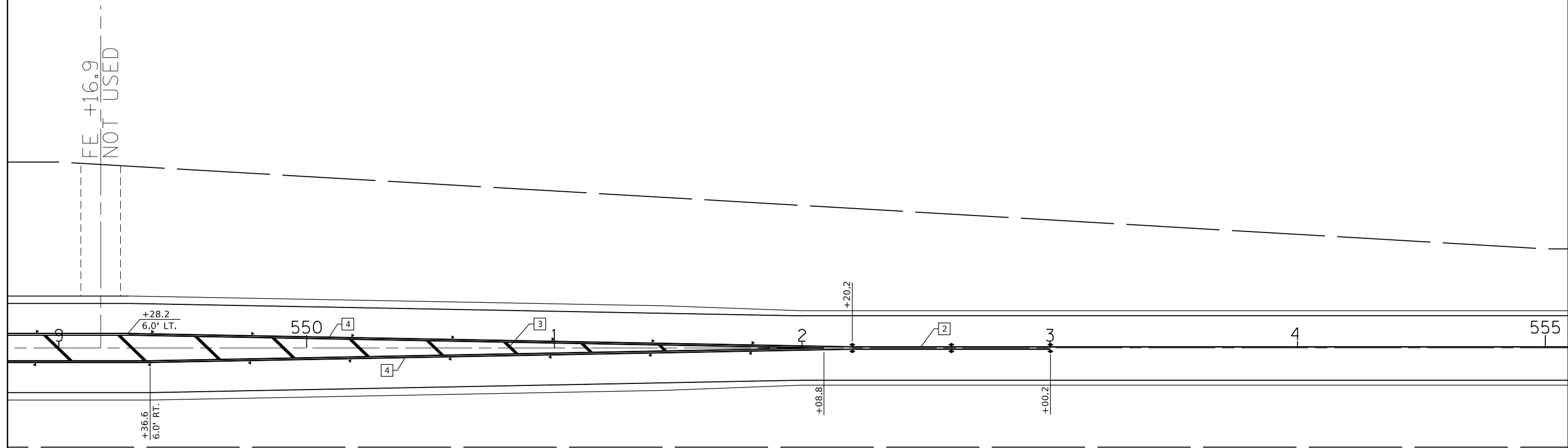

PAVEMENT MARKING LEGEND

- 1 4" (100) SKIP-DASH (YELLOW)
- 2 4" (100) SOLID (YELLOW)
- 3 12" (300) DIAGONAL (YELLOW)
- 4 4" (100) DOUBLE YELLOW (NARROW)
- 5 12" (300) SOLID WHITE
- 6 6" LANE LINE EXTENSIONS (WHITE)
- 7 6" (150) SKIP-DASH (WHITE)
- 8 4" (100) SOLID (WHITE)
- 9 12" (300) DIAGONAL (WHITE)
- 10 6" (150) SOLID (WHITE)
- 11 24" (600) STOP BAR (WHITE)
- 12 8" (200) SOLID (WHITE)
- 13 4" (100) PARKING WHITE

TYPICAL PAVEMENT MARKERS LEGEND

- ◆ TWO-WAY AMBER MARKER
- ▶ ONE-WAY AMBER MARKER
- ▷ ONE-WAY CRYSTAL MARKER

USER NAME = steffenmk	DESIGNED -	REVISED -
	DRAWN -	REVISED -
PLOT SCALE = 40.0000 ' / in.	CHECKED -	REVISED -
PLOT DATE = 10/16/2019	DATE -	REVISED -

STATE OF ILLINOIS
DEPARTMENT OF TRANSPORTATION

PAVEMENT MARKING SHEETS
IL 121 AT CR800 /1000N

SCALE: SHEET 5 OF 6 SHEETS STA. TO STA.

*MOULTRIE AND COLES				
F.A.P. RTE.	SECTION	COUNTY	TOTAL SHEETS	SHEET NO.
320	(104.105)RS-4	-	78	61
			CONTRACT NO. 74260	
ILLINOIS FED. AID PROJECT				

MODEL: Default
 FILE: \\blm1c2.pw.uspbarn.com\data\illinois.gov\PWIDOT\Documents\DOT_Offices\District_7\Projects\74260\CAD\Drawings\74260-510-010.mxd

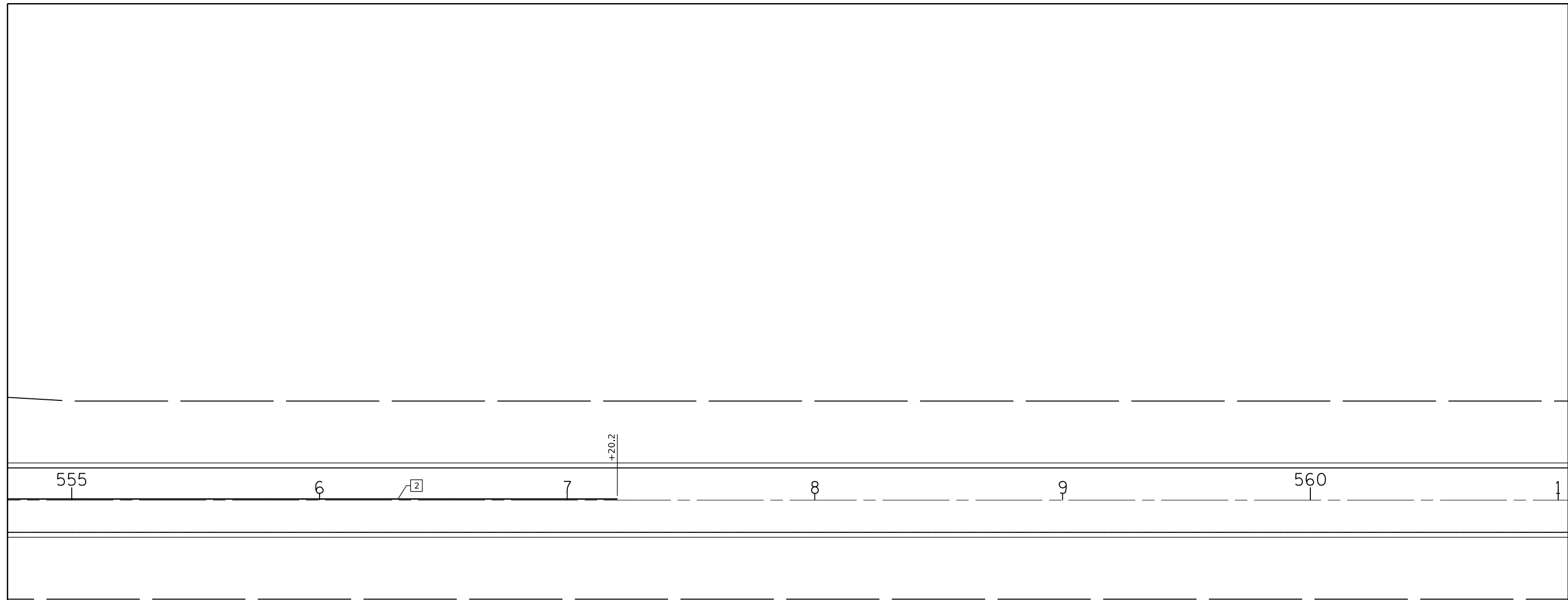

PAVEMENT MARKING LEGEND

- 1 4" (100) SKIP-DASH (YELLOW)
- 2 4" (100) SOLID (YELLOW)
- 3 12" (300) DIAGONAL (YELLOW)
- 4 4" (100) DOUBLE YELLOW (NARROW)
- 5 12" (300) SOLID WHITE
- 6 6" LANE LINE EXTENSIONS (WHITE)
- 7 6" (150) SKIP-DASH (WHITE)
- 8 4" (100) SOLID (WHITE)
- 9 12" (300) DIAGONAL (WHITE)
- 10 6" (150) SOLID (WHITE)
- 11 24" (600) STOP BAR (WHITE)
- 12 8" (200) SOLID (WHITE)
- 13 4" (100) PARKING WHITE

TYPICAL PAVEMENT MARKERS LEGEND

- ◆ TWO-WAY AMBER MARKER
- ▶ ONE-WAY AMBER MARKER
- ▷ ONE-WAY CRYSTAL MARKER

*MOULTRIE AND COLES

USER NAME = steffenmk	DESIGNED -	REVISED -
	DRAWN -	REVISED -
PLOT SCALE = 40.0000 ' / in.	CHECKED -	REVISED -
PLOT DATE = 10/16/2019	DATE -	REVISED -

**STATE OF ILLINOIS
DEPARTMENT OF TRANSPORTATION**

**PAVEMENT MARKING SHEETS
IL 121 AT CR800 /1000N**

SCALE: SHEET 6 OF 6 SHEETS STA. TO STA.

F.A.P. RTE.	SECTION	COUNTY	TOTAL SHEETS	SHEET NO.
320	(104.105)RS-4	-	78	62
CONTRACT NO. 74260				
		ILLINOIS	FED. AID PROJECT	

BUTT-JOINT DETAIL

STA. 15+43.40

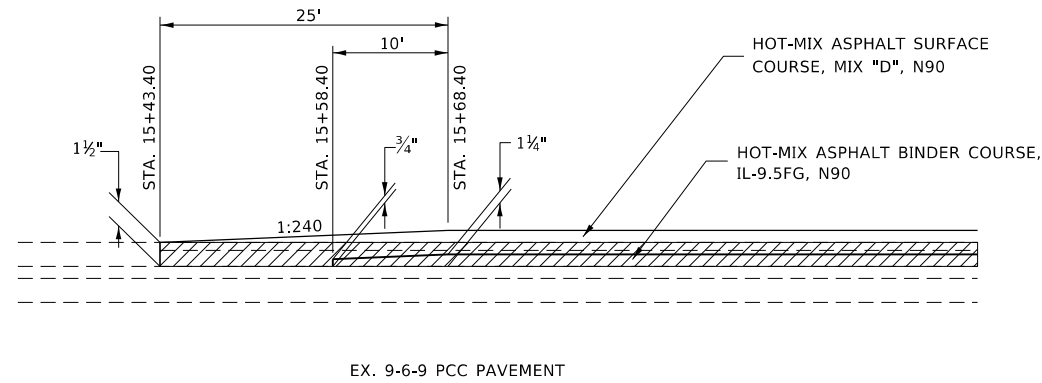

HOT-MIX ASPHALT SURFACE COURSE, MIX "D", N90
HOT-MIX ASPHALT BINDER COURSE, IL-9.5FG, N90

EX. 9-6-9 PCC PAVEMENT

HOT-MIX ASPHALT SURFACE REMOVAL, 1 1/2"

BUTT-JOINT DETAIL

STA. 134+40.00

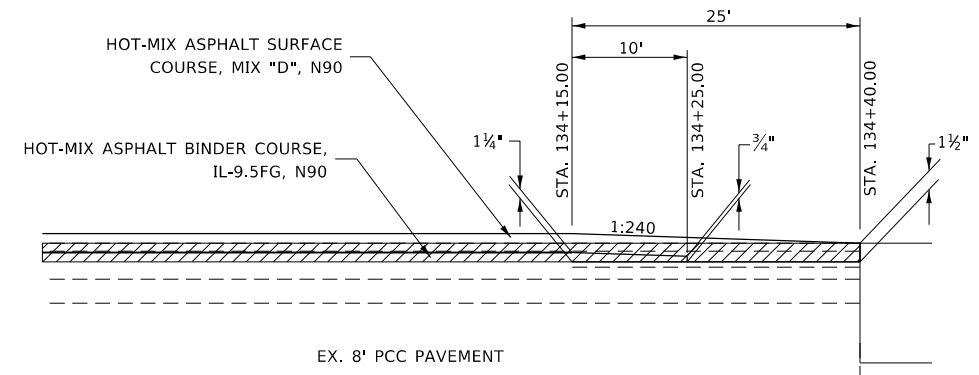

HOT-MIX ASPHALT SURFACE COURSE, MIX "D", N90
HOT-MIX ASPHALT BINDER COURSE, IL-9.5FG, N90

EX. 8' PCC PAVEMENT

HOT-MIX ASPHALT SURFACE REMOVAL, 1 1/2"

BUTT-JOINT DETAIL

STA. 142+22.00

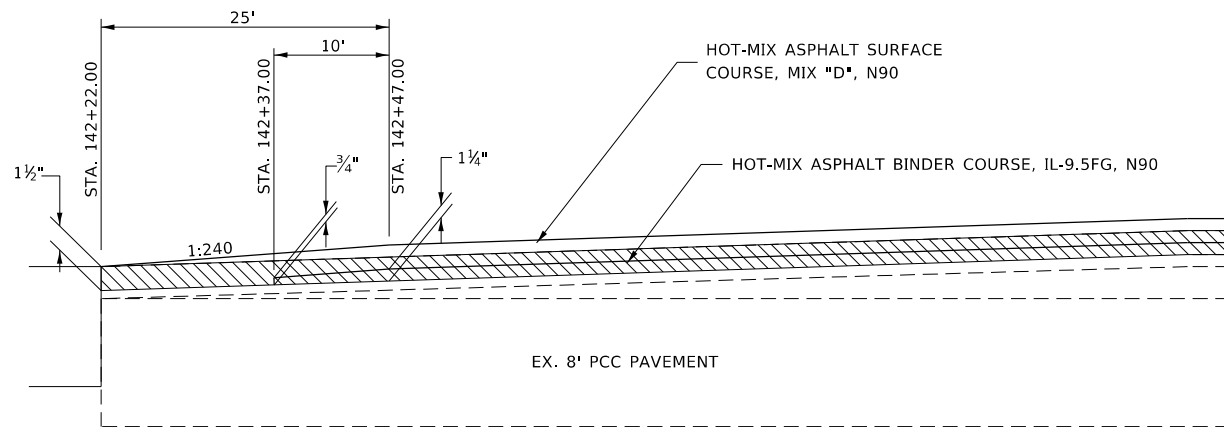

HOT-MIX ASPHALT SURFACE COURSE, MIX "D", N90
HOT-MIX ASPHALT BINDER COURSE, IL-9.5FG, N90

EX. 8' PCC PAVEMENT

HOT-MIX ASPHALT SURFACE REMOVAL, 1 1/2"

BUTT-JOINT DETAIL

STA. 262+40.10 & STA. 267+99.40

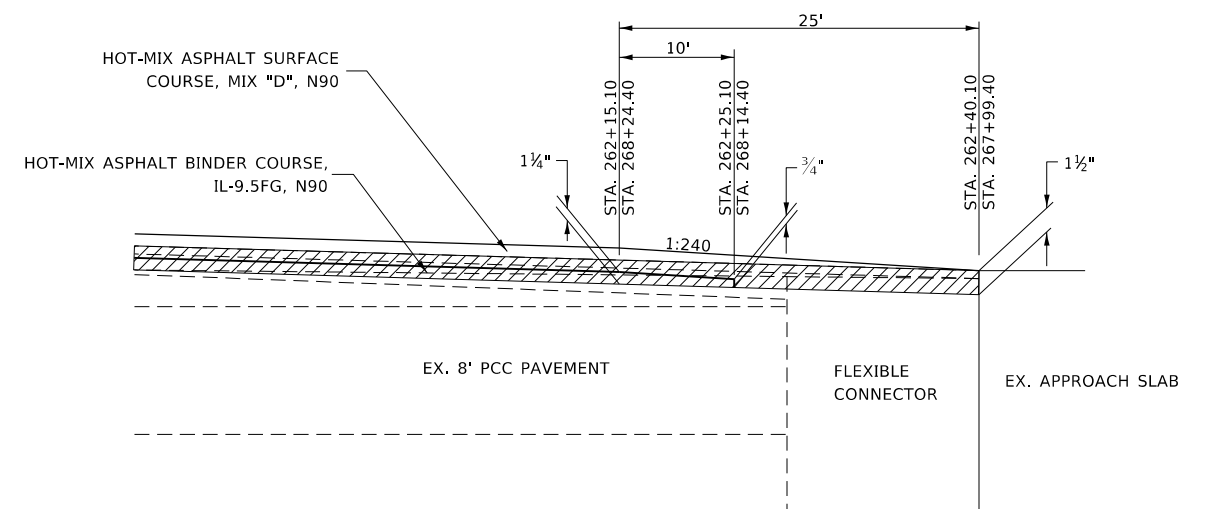

HOT-MIX ASPHALT SURFACE COURSE, MIX "D", N90
HOT-MIX ASPHALT BINDER COURSE, IL-9.5FG, N90

EX. 8' PCC PAVEMENT

FLEXIBLE CONNECTOR

EX. APPROACH SLAB

HOT-MIX ASPHALT SURFACE REMOVAL, 1 1/2"

MODEL: Default
FILE: h:\m\c\p\sup\bar\com\da\illinois.gov\PI\DOT\Documents\DOT_Offices\Illin\ct 7\Projects\74260\CADD\Drawings\74260-51c-drawings.dgn

USER NAME = steffemk	DESIGNED -	REVISED -
	DRAWN -	REVISED -
PLOT SCALE = 100.0000' / in.	CHECKED -	REVISED -
PLOT DATE = 10/16/2019	DATE -	REVISED -

**STATE OF ILLINOIS
DEPARTMENT OF TRANSPORTATION**

BUTT-JOINT DETAILS

SCALE: SHEET 1 OF 2 SHEETS STA. TO STA.

* MOULTRIE AND COLES				
F.A.P. RTE.	SECTION	COUNTY	TOTAL SHEETS	SHEET NO.
320	(104,105)RS-4	-	78	63
CONTRACT NO. 74260				
ILLINOIS FED. AID PROJECT				

BUTT-JOINT DETAIL

STA. 531+01.80 AND STA. 532+29.10

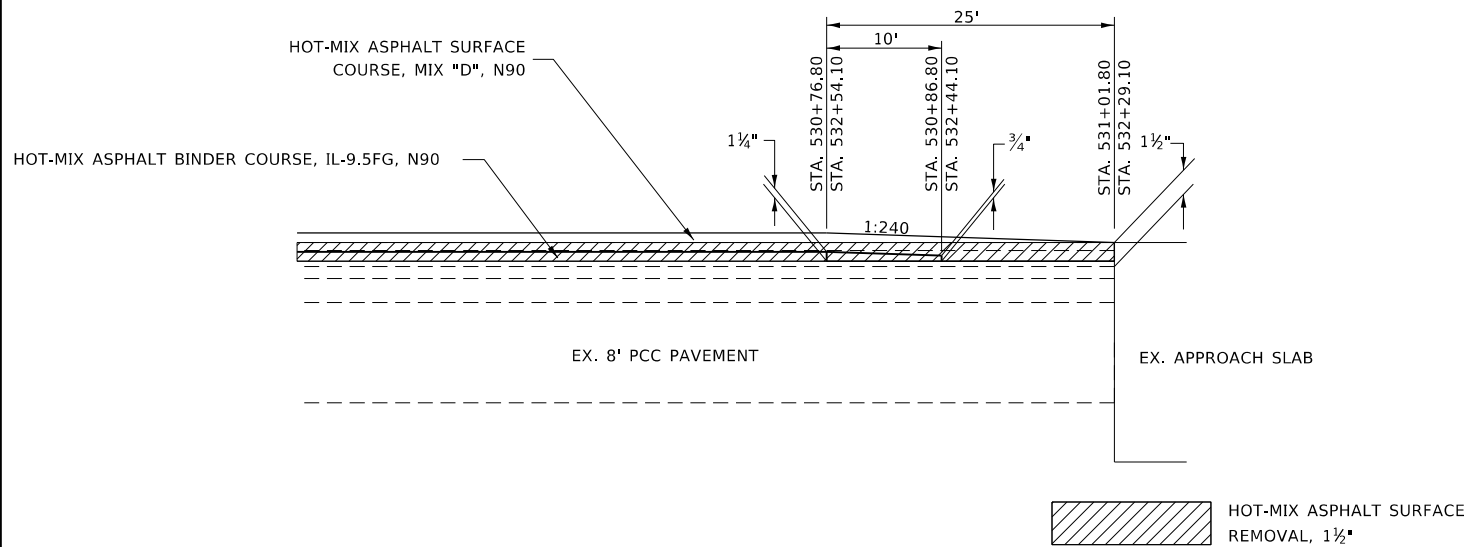

PAVING TRANSITION/INLAY DETAIL

STA. 541+01.00 TO 544+20.60

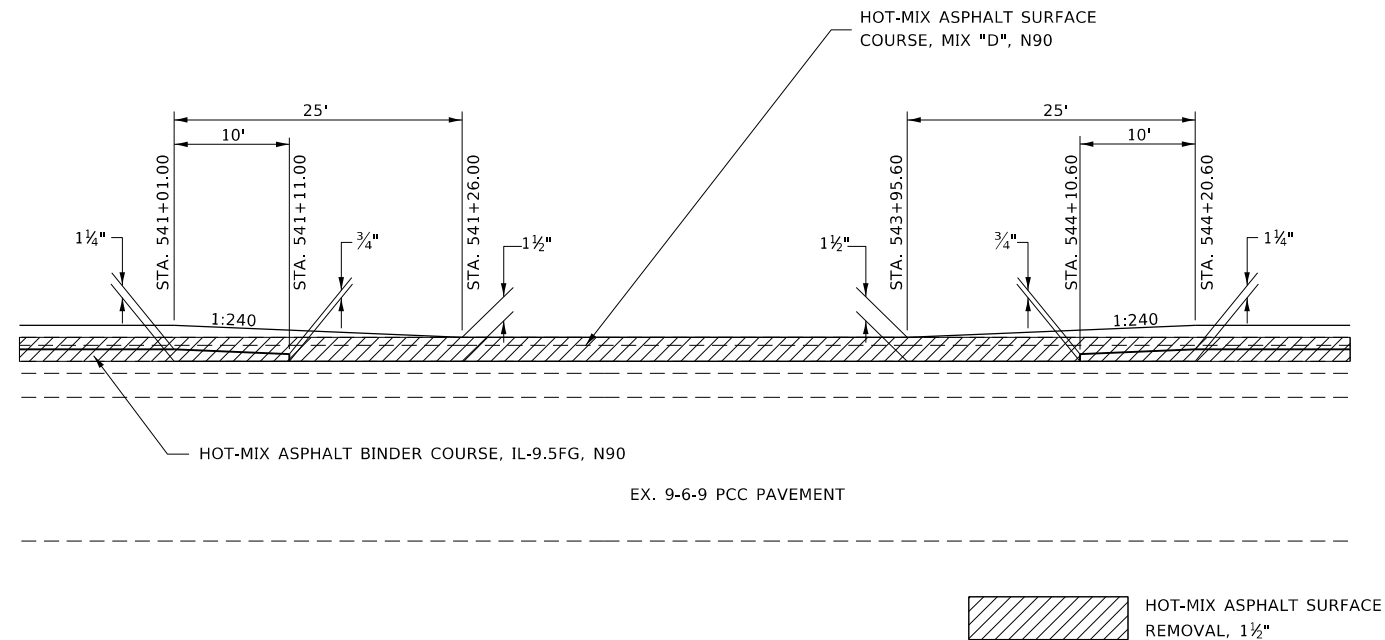

BUTT-JOINT DETAIL

STA. 714+25.80

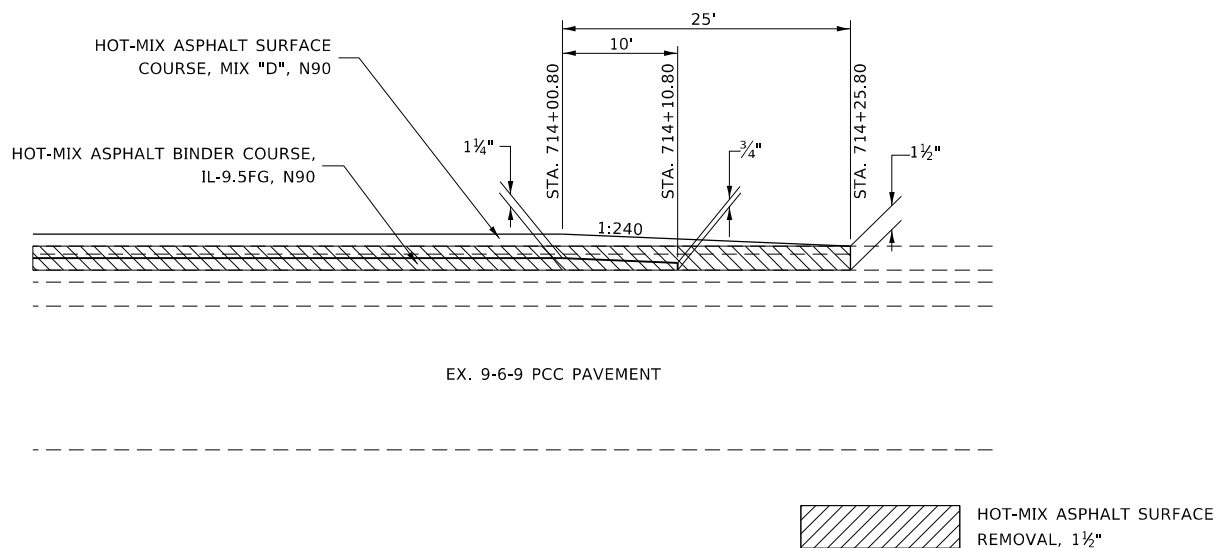

BUTT-JOINT DETAIL

CADWELL ROAD

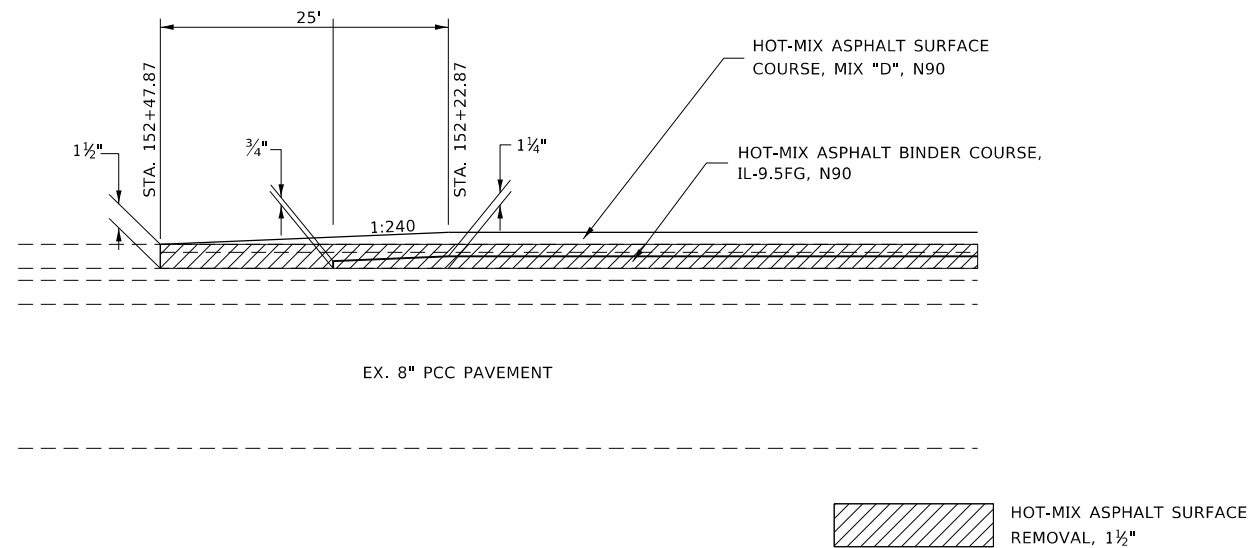

MODEL: Default
 FILE: \\blm1c01.pw.state.il.us\pub\baronm.d\at\illinois.gov\PI\DOT\Documents\DOT_Offices\District 7\Projects\74260\CADD\Drawings\74260-51c-drawings.dgn

USER NAME = steffemk	DESIGNED -	REVISED -
	DRAWN -	REVISED -
PLOT SCALE = 100.0000' / in.	CHECKED -	REVISED -
PLOT DATE = 10/16/2019	DATE -	REVISED -

**STATE OF ILLINOIS
DEPARTMENT OF TRANSPORTATION**

BUTT-JOINT DETAILS

SCALE: SHEET 2 OF 2 SHEETS STA. TO STA.

* MOULTRIE AND COLES			
F.A.P. RTE.	SECTION	COUNTY	TOTAL SHEETS
320	(104.105)RS-4	-	78
			SHEET NO. 64
CONTRACT NO. 74260			
ILLINOIS FED. AID PROJECT			

GUARDRAIL DETAILS - LOCATION 1

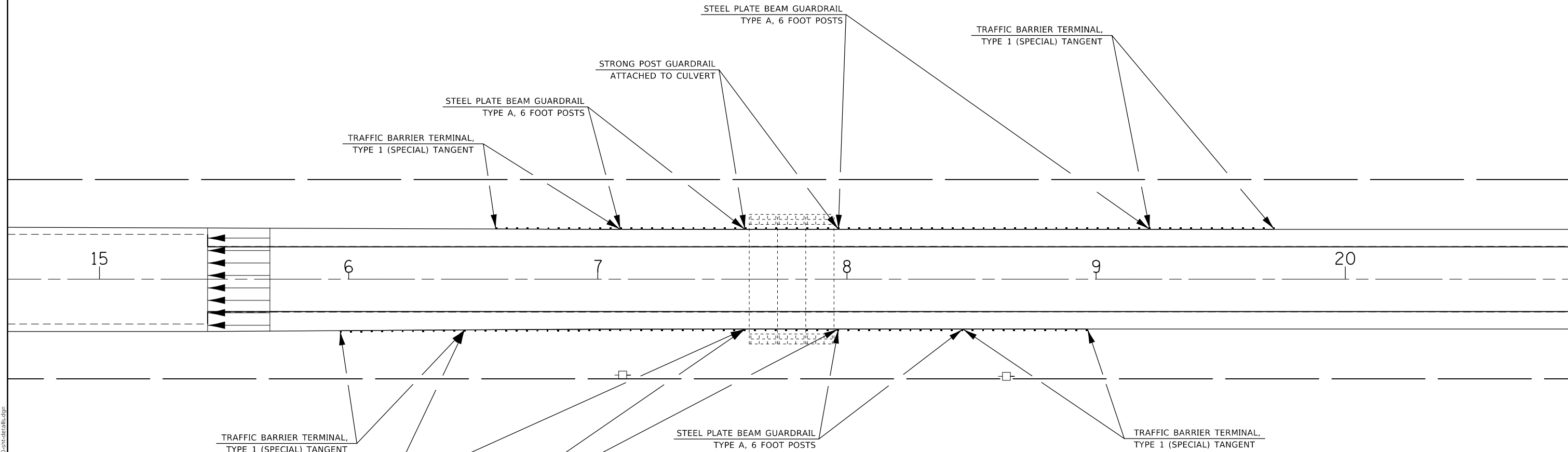

STATION	OFFSET	TO	STATION	OFFSET	STEEL PLATE BEAM GUARDRAIL TYPE A, 6 FOOT POSTS 63000001 (FOOT)	STRONG POST GUARDRAIL ATTACHED TO CULVERT 63000030 (FOOT)	TRAFFIC BARRIER TERMINAL, TYPE 1 (SPECIAL) TANGENT 63100167 (EACH)	TERMINAL MARKER - DIRECT APPLIED 72501000 (EACH)	GUARDRAIL REFLECTORS, TYPE A 78200005 (EACH)
MOUTRIE COUNTY									
15+96.55	20.0' RT.		16+46.55	20.0' RT.			1.0	1.0	4.0
16+46.55	20.0' RT.		17+59.05	20.0' RT.	112.5				
17+59.05	20.0' RT.		17+96.55	20.0' RT.		37.5			
17+96.55	20.0' RT.		18+46.55	20.0' RT.	50.0				
18+46.55	20.0' RT.		18+96.55	20.0' RT.			1.0	1.0	
TOTAL SB IL-121:					162.5	37.5	2.0	2.0	4.0
16+59.05	20.0' LT.		17+09.05	20.0' LT.			1.0	1.0	4.0
17+09.05	20.0' LT.		17+59.05	20.0' LT.	50.0				
17+59.05	20.0' LT.		17+96.55	20.0' LT.		37.5			
17+96.55	20.0' LT.		19+21.55	20.0' LT.	125.0				
19+21.55	20.0' LT.		19+71.55	20.0' LT.			1.0	1.0	
TOTAL NB IL-121:					175.0	37.5	2.0	2.0	4.0
GRAND TOTAL					337.5	75.0	4.0	4.0	8.0

* MOUTRIE AND COLES

MODEL: Default
FILE: \\mtr\c:\pub\baronm\da\illinois\pwr\DOT\Documents\DOT_Offices\Drawings\74260\Sheet\74260-51c-drawings.dgn

USER NAME = steffemk	DESIGNED -	REVISED -
	DRAWN -	REVISED -
PLOT SCALE = 100.0000' / in.	CHECKED -	REVISED -
PLOT DATE = 10/16/2019	DATE -	REVISED -

**STATE OF ILLINOIS
DEPARTMENT OF TRANSPORTATION**

GUARDRAIL DETAILS

SCALE: SHEET 1 OF 9 SHEETS STA. TO STA.

F.A.P. RTE.	SECTION	COUNTY	TOTAL SHEETS	SHEET NO.
320	(104.105)RS-4	*	78	65
CONTRACT NO. 74260				
ILLINOIS		FED. AID PROJECT		

GUARDRAIL DETAILS - LOCATION 2

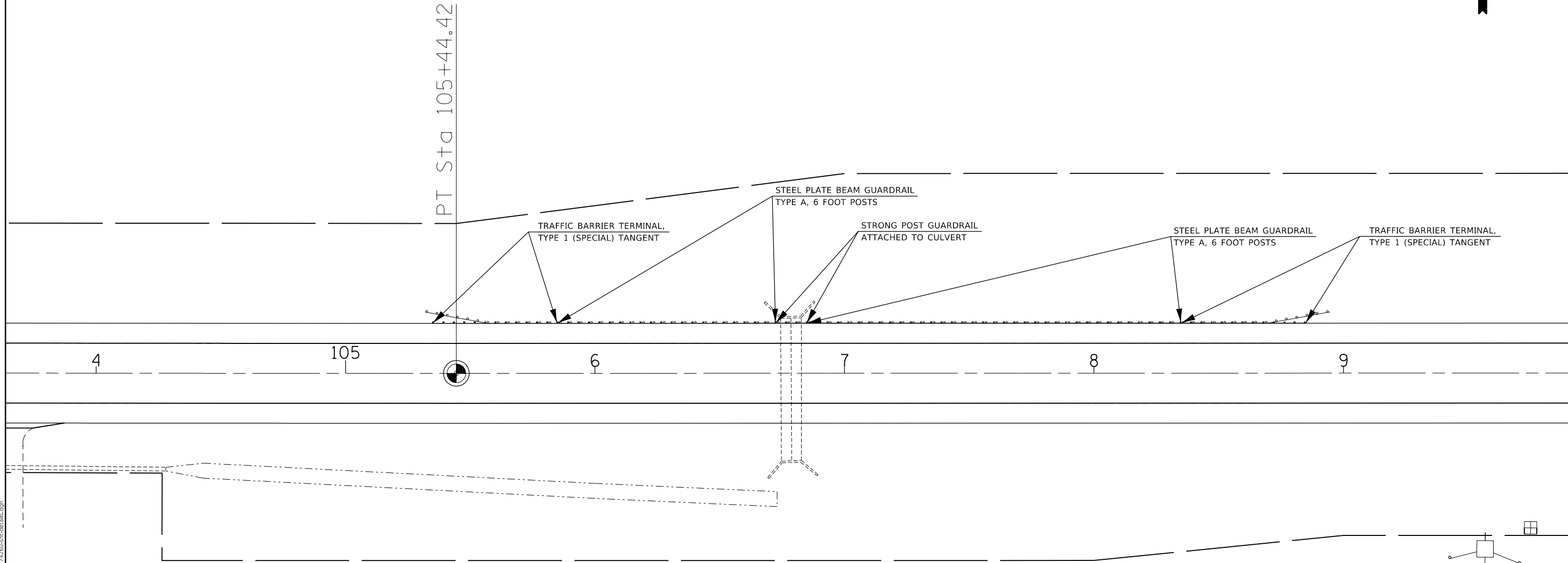

STATION	OFFSET	TO	STATION	OFFSET	STEEL PLATE BEAM GUARDRAIL TYPE A, 6 FOOT POSTS 63000001 (FOOT)	STRONG POST GUARDRAIL ATTACHED TO CULVERT 63000030 (FOOT)	TRAFFIC BARRIER TERMINAL, TYPE 1 (SPECIAL) TANGENT 63100167 (EACH)	GUARDRAIL REMOVAL 63200310 (FOOT)	TERMINAL MARKER - DIRECT APPLIED 72501000 (EACH)	GUARDRAIL REFLECTORS, TYPE A 78200005 (EACH)
MOUTRIE COUNTY										
105+34.81	20.0' LT.		105+84.81	20.0' LT.			1.0		1.0	
105+84.81	20.0' LT.		106+72.31	20.0' LT.	87.5			364.0		5.0
106+72.31	20.0' LT.		106+84.81	20.0' LT.		12.5				
106+84.81	20.0' LT.		108+34.81	20.0' LT.	150.0					
108+34.81	20.0' LT.		108+84.81	20.0' LT.			1.0		1.0	
TOTAL NB IL-121:					237.5	12.5	2.0	364.0	2.0	5.0
GRAND TOTAL					237.5	12.5	2.0	364.0	2.0	5.0

* MOULTRIE AND COLES

MODEL: Default
FILE: Model2 - 20190808.dwg
PROJECT: 74260-CADD-Data-CAD-Details-074260-Std-Details.dgn

USER NAME = steffenmk	DESIGNED -	REVISED -
	DRAWN -	REVISED -
PLOT SCALE = 100.0000 ' / in.	CHECKED -	REVISED -
PLOT DATE = 10/16/2019	DATE -	REVISED -

**STATE OF ILLINOIS
DEPARTMENT OF TRANSPORTATION**

GUARDRAIL DETAILS

SCALE: SHEET 2 OF 9 SHEETS STA. TO STA.

F.A.P. RTE.	SECTION	COUNTY	TOTAL SHEETS	SHEET NO.
320	(104.105)RS-4		78	66
CONTRACT NO. 74260				
		ILLINOIS	FED. AID PROJECT	

GUARDRAIL DETAILS - LOCATION 3

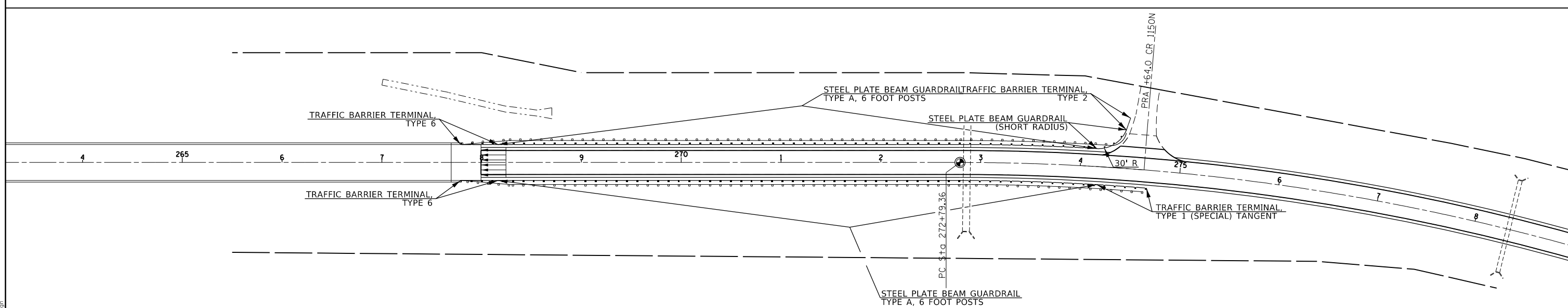
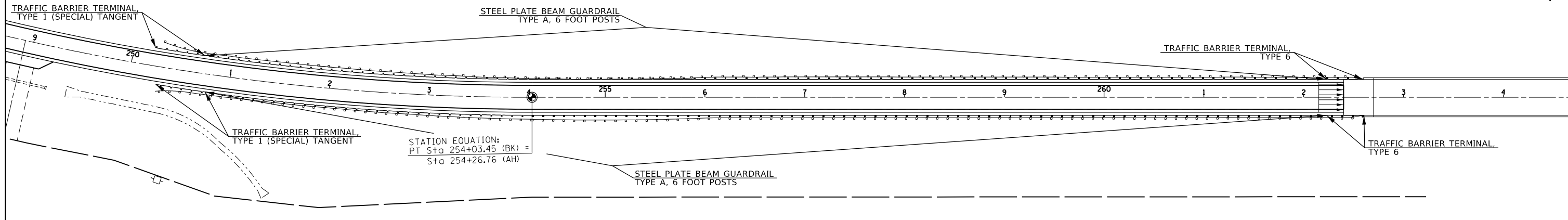
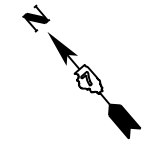

STATION	OFFSET	TO	STATION	OFFSET	STEEL PLATE BEAM GUARDRAIL TYPE A, 6 FOOT POSTS 63000001 (FOOT)	STRONG POST GUARDRAIL ATTACHED TO CULVERT 63000030 (FOOT)	TRAFFIC BARRIER TERMINAL, TYPE 2 63100045 (EACH)	TRAFFIC BARRIER TERMINAL, TYPE 6 63100085 (EACH)	TRAFFIC BARRIER TERMINAL, TYPE 1 (SPECIAL) TANGENT 63100167 (EACH)	GUARDRAIL REMOVAL 63200310 (FOOT)	TERMINAL MARKER - DIRECT APPLIED 72501000 (EACH)	TERMINAL MARKER - POST MOUNTED 72501100 (EACH)	GUARDRAIL REFLECTORS, TYPE A 78200005 (EACH)	STEEL PLATE BEAM GUARDRAIL (SHORT RADIUS) X6330725 (FOOT)
MOULTRIE COUNTY														
250+27.54	18.0' RT.		250+77.15	18.0' RT.					1.0		1.0			
250+77.15	18.0' RT.		262+22.90	18.0' RT.	1,125.0					1,213.0			16.0	
262+22.90	18.0' RT.		262+60.38	18.0' RT.				1.0						
267+79.01	18.0' RT.		268+16.49	18.0' RT.				1.0						
268+16.49	18.0' RT.		274+17.58	18.0' RT.		600.0				684.0			9.0	
274+17.58	18.0' RT.		274+67.97	18.0' RT.					1.0		1.0			
TOTAL SB IL-121:					1,125.0	600.0	0.0	2.0	2.0	1,897.0	2.0	0.0	25.0	0.0
250+21.59	18.0' LT.		250+71.99	18.0' LT.					1.0					
250+71.99	18.0' LT.		262+22.90	18.0' LT.	1,125.0					1,205.0			16.0	
262+22.90	18.0' LT.		262+60.38	18.0' LT.				1.0						
267+79.01	18.0' LT.		268+16.49	18.0' LT.				1.0						
268+16.49	18.0' LT.		274+15.42	18.0' LT.	600.0					673.0			9.0	
274+15.42	18.0' LT.		274+43.53	38.6' LT.										37.5
274+43.53	38.6' LT.		274+43.53	50.6' LT.			1.0				1.0			
TOTAL NB IL-121:					1,725.0	0.0	1.0	2.0	1.0	1,878.0	1.0	1.0	25.0	37.5
GRAND TOTAL					2,850.0	600.0	1.0	4.0	3.0	3,775.0	3.0	1.0	50.0	37.5

* MOULTRIE AND COLES

MODEL: Default
 FILE: \\moultrie\pub\baronm.dwg
 PROJECT: 74260\CADD\Drawings\DOT - Office\Drawings\74260\CADD\Drawings\74260-Std-Details.dwg

USER NAME = steffennk	DESIGNED -	REVISED -
	DRAWN -	REVISED -
PLOT SCALE = 100.0000' / in.	CHECKED -	REVISED -
PLOT DATE = 10/16/2019	DATE -	REVISED -

**STATE OF ILLINOIS
DEPARTMENT OF TRANSPORTATION**

GUARDRAIL DETAILS

SCALE: SHEET 2 OF 9 SHEETS STA. TO STA.

F.A.P. RTE.	SECTION	COUNTY	TOTAL SHEETS	SHEET NO.
320	(104.105)RS-4	-	78	67
CONTRACT NO. 74260				
ILLINOIS FED. AID PROJECT				

GUARDRAIL DETAILS - LOCATION 4

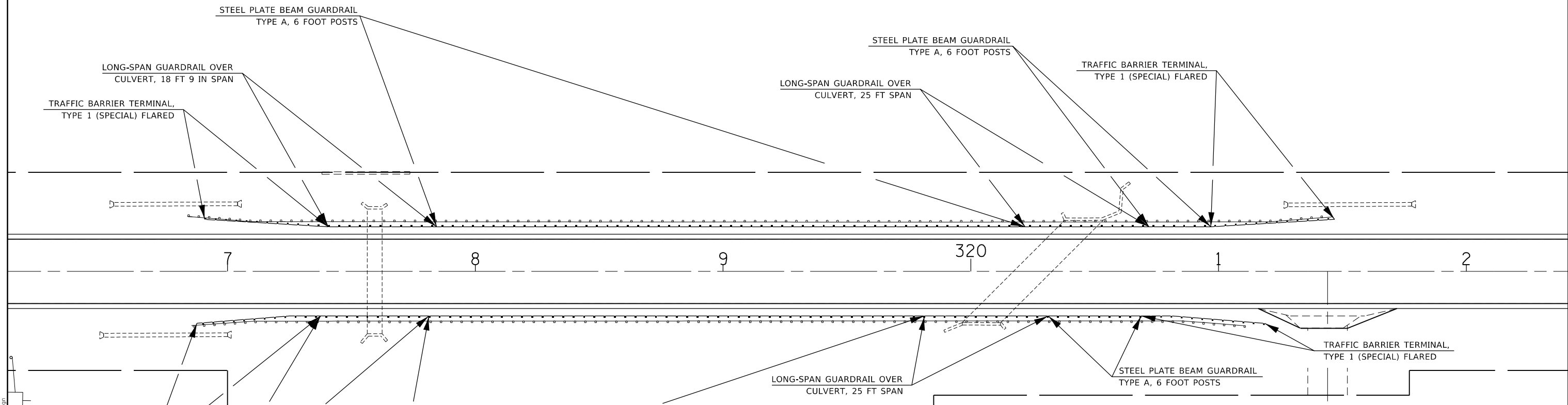

STATION	OFFSET	TO	STATION	OFFSET	STEEL PLATE BEAM GUARDRAIL TYPE A, 6 FOOT POSTS 63000001 (FOOT)	LONG-SPAN GUARDRAIL OVER CULVERT, 18 FT 9 IN SPAN 63000360 (FOOT)	LONG-SPAN GUARDRAIL OVER CULVERT, 25 FT SPAN, 63000370 (FOOT)	TRAFFIC BARRIER TERMINAL, TYPE 1 (SPECIAL) FLARED 63100169 (EACH)	GUARDRAIL REMOVAL 63200310 (FOOT)	TERMINAL MARKER - DIRECT APPLIED 72501000 (EACH)	GUARDRAIL REFLECTORS, TYPE A 78200005 (EACH)
MOULTRIE COUNTY											
316+87.64	21.0' RT.		317+37.52	18.0' RT.				1.0		1.0	
317+37.52	18.0' RT.		317+81.27	18.0' RT.		43.75					
317+81.27	18.0' RT.		319+81.27	18.0' RT.	200.0				426.0		6.0
319+81.27	18.0' RT.		320+31.27	18.0' RT.			50.0				
320+31.27	18.0' RT.		320+68.67	18.0' RT.	37.5						
320+68.67	18.0' RT.		321+18.65	21.0' RT.				1.0		1.0	
TOTAL SB IL-121:					237.5	43.75	50.0	2.0	426.0	2.0	6.0
316+90.74	21.0' LT.		317+40.65	18.0' LT.				1.0		1.0	
317+40.65	18.0' LT.		317+84.40	18.0' LT.		43.75					
317+84.40	18.0' LT.		320+21.90	18.0' LT.	237.5				463.0		6.0
320+21.90	18.0' LT.		320+71.90	18.0' LT.			50.0				
320+71.90	18.0' LT.		320+96.90	18.0' LT.	25.0						
320+96.90	18.0' LT.		321+46.81	21.0' LT.				1.0		1.0	
TOTAL NB IL-121:					262.5	43.75	50.0	2.0	463.0	2.0	6.0
GRAND TOTAL					500.0	87.5	100.0	4.0	889.0	4.0	12.0

* MOULTRIE AND COLES

MODEL: Default
 FILE: \\moultrie\p04\pub\baronm.dwg
 FILE: \\moultrie\p04\pub\baronm.dwg
 PROJECT: 74260\CAAD\baronm\DOT - Offices\Drawings\74260-510-drawings.dwg

USER NAME = steffemk	DESIGNED -	REVISED -
	DRAWN -	REVISED -
PLOT SCALE = 100.0000' / in.	CHECKED -	REVISED -
PLOT DATE = 10/16/2019	DATE -	REVISED -

**STATE OF ILLINOIS
DEPARTMENT OF TRANSPORTATION**

GUARDRAIL DETAILS

SCALE: SHEET 4 OF 9 SHEETS STA. TO STA.

F.A.P. RTE.	SECTION	COUNTY	TOTAL SHEETS	SHEET NO.
320	(104.105)RS-4	*	78	68
CONTRACT NO. 74260				
ILLINOIS FED. AID PROJECT				

GUARDRAIL DETAILS - LOCATION 5

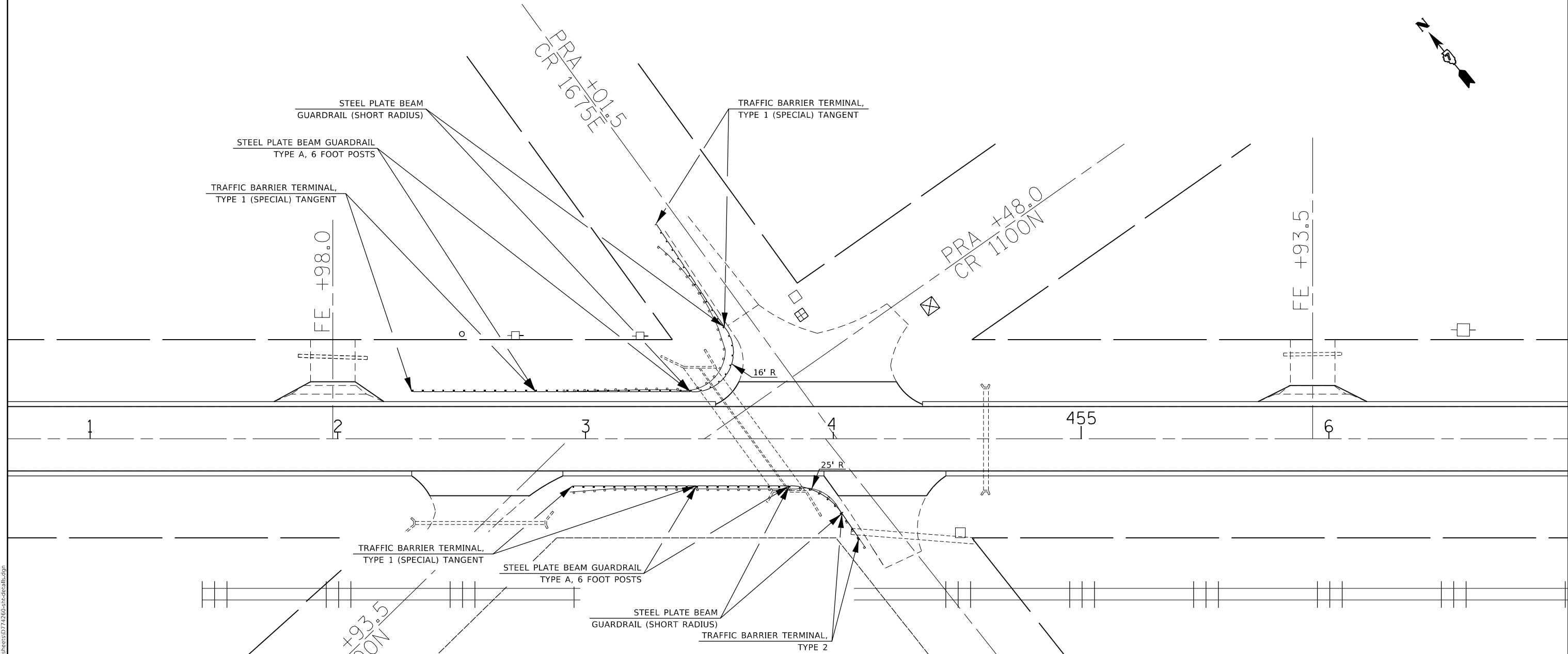
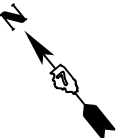

STATION	OFFSET	TO	STATION	OFFSET	STEEL PLATE BEAM GUARDRAIL TYPE A, 6 FOOT POSTS 63000001 (FOOT)	TRAFFIC BARRIER TERMINAL, TYPE 2 63100045 (EACH)	TRAFFIC BARRIER TERMINAL, TYPE 1 (SPECIAL) TANGENT 63100167 (EACH)	GUARDRAIL REMOVAL 63200310 (FOOT)	TERMINAL MARKER - DIRECT APPLIED 72501000 (EACH)	TERMINAL MARKER - POST MOUNTED 72501100 (EACH)	GUARDRAIL REFLECTORS, TYPE A 78200005 (EACH)	STEEL PLATE BEAM GUARDRAIL (SHORT RADIUS) X6330725 (FOOT)
MOUTRIE COUNTY												
452+94.70	19.0' RT.		453+44.70	19.0' RT.			1.0		1.0			
453+44.70	19.0' RT.		453+82.20	19.0' RT.	37.5			131.0			4.0	25.0
453+82.20	19.0' RT.		454+03.70	28.5' RT.								
454+03.70	28.5' RT.		454+10.33	40.2' RT.		1.0				1.0		
TOTAL SB IL-121:					37.5	1.0	1.0	131.0	1.0	1.0	4.0	25.0
452+30.00	19.0' LT.		452+80.00	19.0' LT.			1.0		1.0			
452+80.00	19.0' LT.		453+42.30	19.0' LT.	62.5			126.0			4.0	37.5
453+42.30	19.0' LT.		453+56.00	45.1' LT.								
453+56.00	45.1' LT.		453+28.50	86.8' LT.			1.0		1.0			
TOTAL NB IL-121:					62.5	0.0	2.0	126.0	2.0	0.0	4.0	37.5
GRAND TOTAL					100.0	1.0	3.0	257.0	3.0	1.0	8.0	62.5

* MOULTRIE AND COLES

MODEL: Default
FILE: \\moultrie\p04\pub\baronm.dwg
PLOT DATE: 10/16/2019

USER NAME = steffemk	DESIGNED -	REVISED -
	DRAWN -	REVISED -
PLOT SCALE = 100.0000' / in.	CHECKED -	REVISED -
PLOT DATE = 10/16/2019	DATE -	REVISED -

**STATE OF ILLINOIS
DEPARTMENT OF TRANSPORTATION**

GUARDRAIL DETAILS

SCALE: SHEET 5 OF 9 SHEETS STA. TO STA.

F.A.P. RTE.	SECTION	COUNTY	TOTAL SHEETS	SHEET NO.
320	(104.105)RS-4	-	78	69
CONTRACT NO. 74260				
ILLINOIS FED. AID PROJECT				

GUARDRAIL DETAILS - LOCATION 6

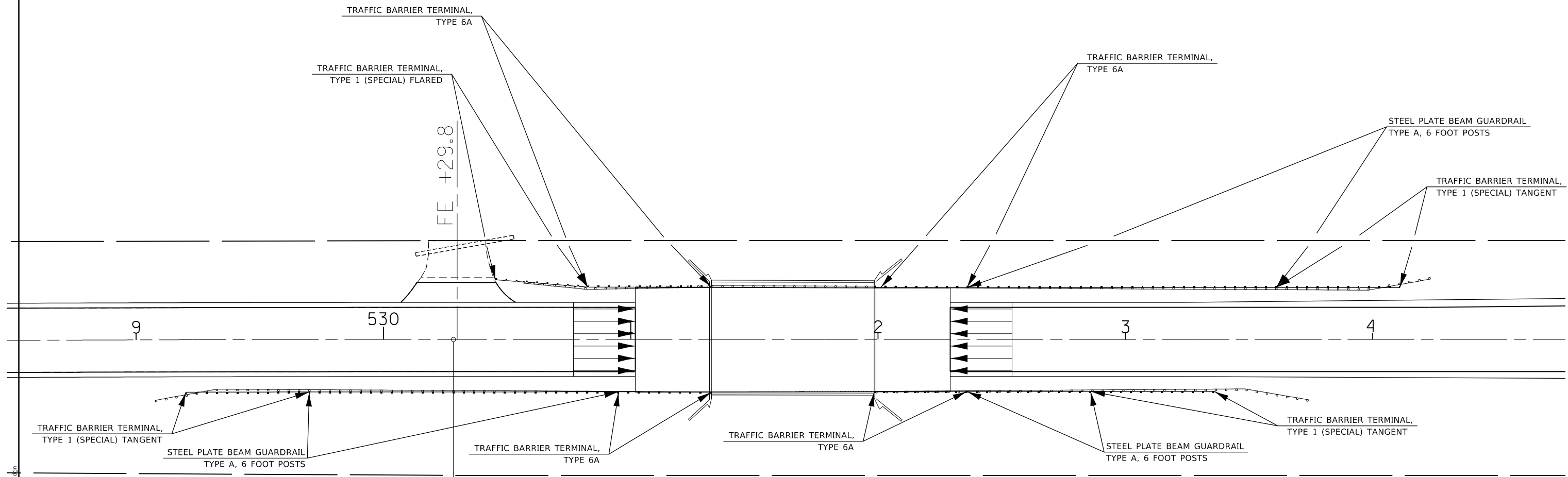
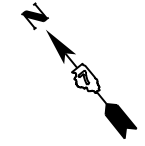

STATION	OFFSET	TO	STATION	OFFSET	STEEL PLATE BEAM GUARDRAIL TYPE A, 6 FOOT POSTS 63000001 (FOOT)	TRAFFIC BARRIER TERMINAL, TYPE 6A 63100087 (EACH)	TRAFFIC BARRIER TERMINAL, TYPE 1 (SPECIAL) TANGENT 63100167 (EACH)	TRAFFIC BARRIER TERMINAL, TYPE 1 (SPECIAL) FLARED 63100169 (EACH)	GUARDRAIL REMOVAL 63200310 (FOOT)	TERMINAL MARKER - DIRECT APPLIED 72501000 (EACH)	GUARDRAIL REFLECTORS, TYPE A 78200005 (EACH)
MOUTRIE COUNTY											
529+20.07	18.0' RT.		529+70.07	18.0' RT.			1.0			1.0	
529+70.07	18.0' RT.		530+95.10	18.0' RT.	125.0				226.0		4.0
530+95.10	18.0' RT.		531+32.60	18.0' RT.		1.0					
531+98.40	18.0' RT.		532+35.90	18.0' RT.		1.0					
532+35.90	18.0' RT.		532+85.90	18.0' RT.	50.0				176.0		4.0
532+85.90	18.0' RT.		533+35.90	18.0' RT.			1.0			1.0	
TOTAL SB IL-121:					175.0	2.0	2.0	0.0	402.0	2.0	8.0
530+45.22	21.0' LT.		530+95.10	18.0' LT.				1.0		1.0	
530+95.10	18.0' LT.		530+32.60	18.0' LT.		1.0			77.0		4.0
531+98.40	18.0' LT.		532+35.90	18.0' LT.		1.0				1.0	
532+35.90	18.0' LT.		533+60.90	18.0' LT.	125.0				226.0		4.0
533+60.90	18.0' LT.		534+10.90	18.0' LT.			1.0			1.0	
TOTAL NB IL-121:					125.0	2.0	1.0	1.0	303.0	3.0	8.0
GRAND TOTAL					300.0	4.0	3.0	1.0	705.0	5.0	16.0

* MOUTRIE AND COLES

MODEL: Default
FILE: \\nas01c.psu.edu\pub\baronon.d\at\illinois.gov\p\WIDOT\Documents\DOT_Offices\District_7\Projects\74260\CAAD\Drawings\74260-510-detailed.dwg

USER NAME = stefenmk	DESIGNED -	REVISED -
	DRAWN -	REVISED -
PLOT SCALE = 100.0000' / in.	CHECKED -	REVISED -
PLOT DATE = 10/16/2019	DATE -	REVISED -

**STATE OF ILLINOIS
DEPARTMENT OF TRANSPORTATION**

GUARDRAIL DETAILS

SCALE: SHEET 6 OF 9 SHEETS STA. TO STA.

F.A.P. RTE.	SECTION	COUNTY	TOTAL SHEETS	SHEET NO.
320	(104.105)RS-4	-	78	70
CONTRACT NO. 74260				
ILLINOIS FED. AID PROJECT				

GUARDRAIL DETAILS - LOCATION 8

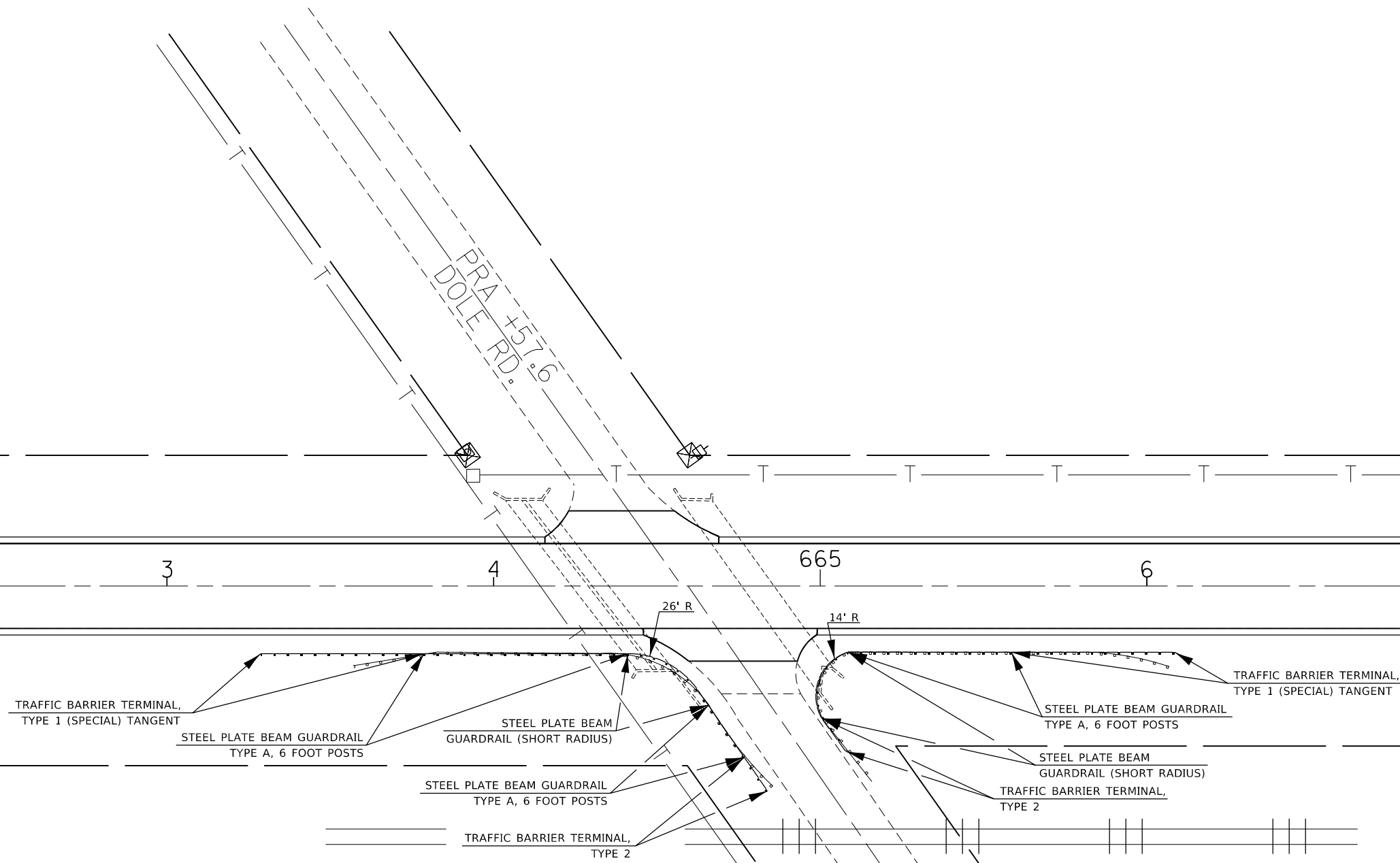
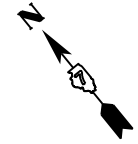

STATION	OFFSET TO	STATION	OFFSET	STEEL PLATE BEAM GUARDRAIL TYPE A, 6 FOOT POSTS 63000001 (FOOT)	TRAFFIC BARRIER TERMINAL, TYPE 2 63100045 (EACH)	TRAFFIC BARRIER TERMINAL, TYPE 1 (SPECIAL) TANGENT 63100167 (EACH)	GUARDRAIL REMOVAL 63200310 (FOOT)	TERMINAL MARKER - DIRECT APPLIED 72501000 (EACH)	TERMINAL MARKER - POST MOUNTED 72501100 (EACH)	GUARDRAIL REFLECTORS, TYPE A 78200005 (EACH)	STEEL PLATE BEAM GUARDRAIL (SHORT RADIUS) X6330725 (FOOT)	
COLES COUNTY												
663+28.60	20.0' RT.	663+78.60	20.0' RT.			1.0		1.0				
663+78.60	20.0' RT.	664+41.10	20.0' RT.	62.5			146.0			4.0	25.0	
664+41.10	20.0' RT.	664+62.50	31.9' RT.									
664+62.50	31.9' RT.	664+76.80	52.5' RT.	25.0								
664+76.80	52.5' RT.	664+83.80	62.8' RT.		1.0			1.0				
665+07.80	50.6' RT.	665+03.40	40.5' RT.		1.0		148.0		1.0	4.0	25.0	
665+03.40	40.5' RT.	665+08.50	20.0' RT.									
665+08.50	20.0' RT.	665+58.50	20.0' RT.	50.0								
665+58.50	20.0' RT.	666+08.50	20.0' RT.			1.0		1.0				
TOTAL SB IL-121:					137.5	2.0	2.0	294.0	2.0	2.0	8.0	50.0

* MOULTRIE AND COLES

MODEL: Default
FILE: \\nas01c.psu.edu\pub\baronson.d\at\illinois.gov\PROJECTS\74260\CADD\DATA\CADD\Drawings\74260-510-drawings.dgn

USER NAME = steffenmk	DESIGNED -	REVISED -	
	DRAWN -	REVISED -	
PLOT SCALE = 100.0000' / in.	CHECKED -	REVISED -	
PLOT DATE = 10/16/2019	DATE -	REVISED -	

**STATE OF ILLINOIS
DEPARTMENT OF TRANSPORTATION**

GUARDRAIL DETAILS

SCALE: SHEET 8 OF 9 SHEETS STA. TO STA.

F.A.P. RTE.	SECTION	COUNTY	TOTAL SHEETS	SHEET NO.
320	(104.105)RS-4	*	78	72
CONTRACT NO. 74260				
ILLINOIS		FED. AID PROJECT		

GUARDRAIL DETAILS - LOCATION 9

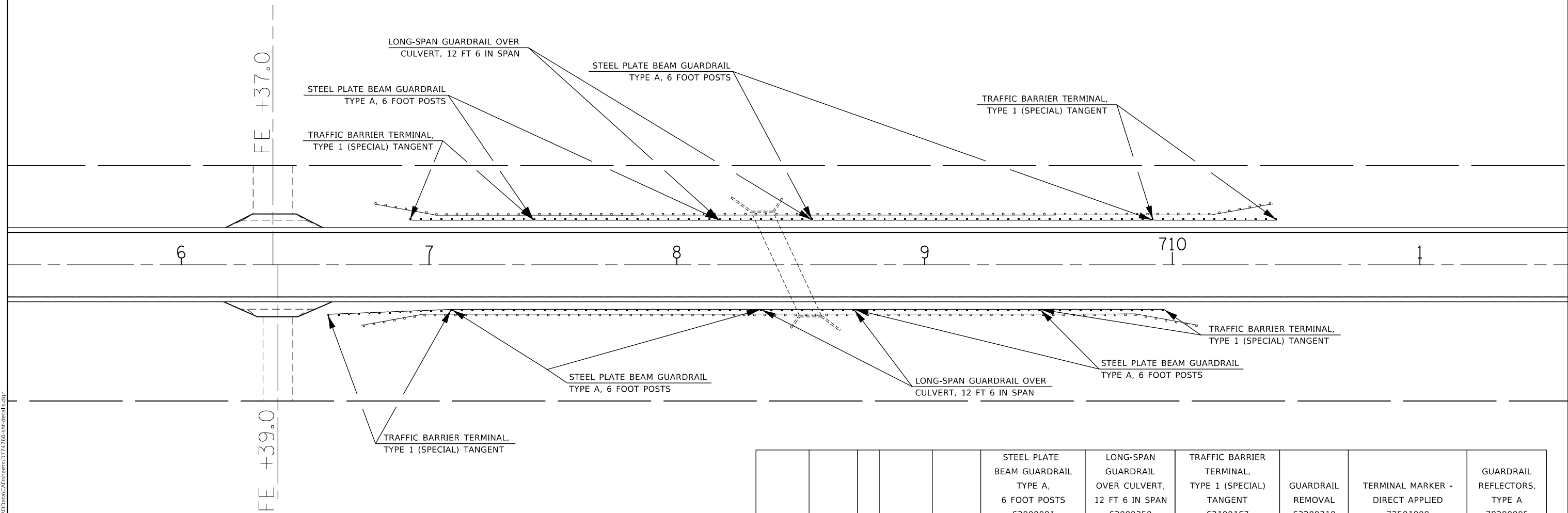
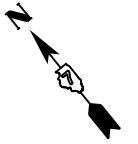

STATION	OFFSET	TO	STATION	OFFSET	STEEL PLATE BEAM GUARDRAIL TYPE A, 6 FOOT POSTS 63000001 (FOOT)	LONG-SPAN GUARDRAIL OVER CULVERT, 12 FT 6 IN SPAN 63000350 (FOOT)	TRAFFIC BARRIER TERMINAL, TYPE 1 (SPECIAL) TANGENT 63100167 (EACH)	GUARDRAIL REMOVAL 63200310 (FOOT)	TERMINAL MARKER - DIRECT APPLIED 72501000 (EACH)	GUARDRAIL REFLECTORS, TYPE A 78200005 (EACH)
COLES COUNTY										
706+59.07	18.0' RT.		707+09.03	18.0' RT.			1.0		1.0	
707+09.03	18.0' RT.		708+34.03	18.0' RT.	125.0			339.0		5.0
708+34.03	18.0' RT.		708+71.53	18.0' RT.		37.5				
708+71.53	18.0' RT.		709+46.63	18.0' RT.	75.0					
709+46.63	18.0' RT.		709+96.53	18.0' RT.			1.0		1.0	
TOTAL SB IL-121:					200.0	37.5	2.0	339.0	2.0	5.0
706+92.25	18.0' LT.		707+42.25	18.0' LT.			1.0		1.0	
707+42.25	18.0' LT.		708+17.25	18.0' LT.	75.0			364.0		5.0
708+17.25	18.0' LT.		708+54.75	18.0' LT.		37.5				
708+54.75	18.0' LT.		709+92.25	18.0' LT.	137.5					
709+92.25	18.0' LT.		710+42.25	18.0' LT.			1.0		1.0	
TOTAL NB IL-121:					212.5	37.5	2.0	364.0	2.0	5.0
GRAND TOTAL					412.5	75.0	4.0	703.0	4.0	10.0

* MOULTRIE AND COLES

MODEL: Default
 FILE: \\mtr\c:\p\pub\harron\ada\illinois\poc\p\WIDDOT\Documents\DOT_Offices\Drawings\74260\CAAD\Drawings\74260-514-drawings.dgn

USER NAME = steffemk	DESIGNED -	REVISED -	
	DRAWN -	REVISED -	
PLOT SCALE = 100.0000' / in.	CHECKED -	REVISED -	
PLOT DATE = 10/16/2019	DATE -	REVISED -	

**STATE OF ILLINOIS
DEPARTMENT OF TRANSPORTATION**

GUARDRAIL DETAILS

SCALE: SHEET 9 OF 9 SHEETS STA. TO STA.

F.A.P. RTE.	SECTION	COUNTY	TOTAL SHEETS	SHEET NO.
320	(104,105)RS-4	*	78	73
CONTRACT NO. 74260				
ILLINOIS FED. AID PROJECT				

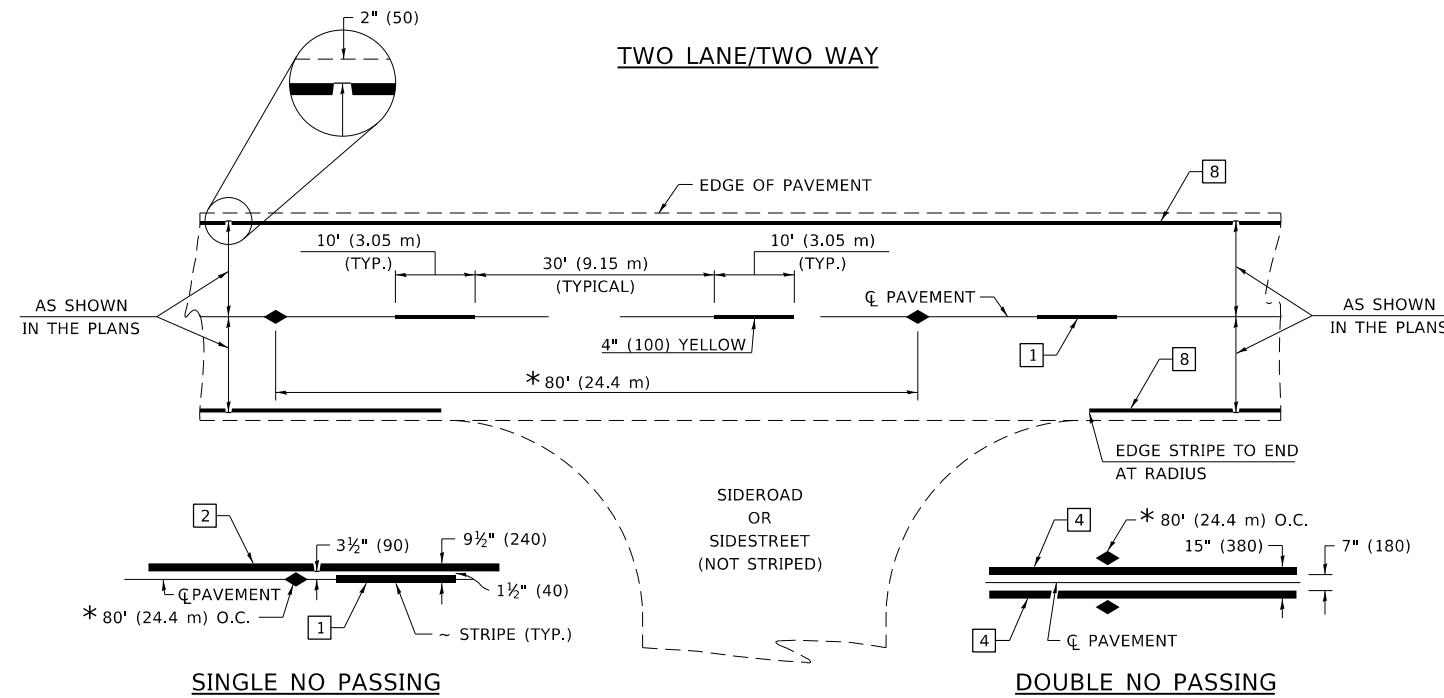

* REDUCE TO 40' (12.2 m) O.C. ON CURVES WITH POSTED OR ADVISORY SPEEDS OF 45 mph (70 km/h) OR LESS.

PAVEMENT MARKING LEGEND

- 1 4" (100) SKIP-DASH (YELLOW)
 - 2 4" (100) SOLID (YELLOW)
 - 3 12" (300) DIAGONAL (YELLOW)
 - 4 4" (100) DOUBLE YELLOW (NARROW)
 - 5 12" (300) SOLID WHITE
 - 6 RESERVED
 - 7 6" (150) SKIP-DASH (WHITE)
 - 8 4" (100) SOLID (WHITE)
 - 9 12" (300) DIAGONAL (WHITE)
 - 10 6" (150) SOLID (WHITE)
 - 11 24" (600) STOP BAR (WHITE)
 - 12 8" (200) SOLID (WHITE)
 - 13 4" (100) PARKING WHITE
-

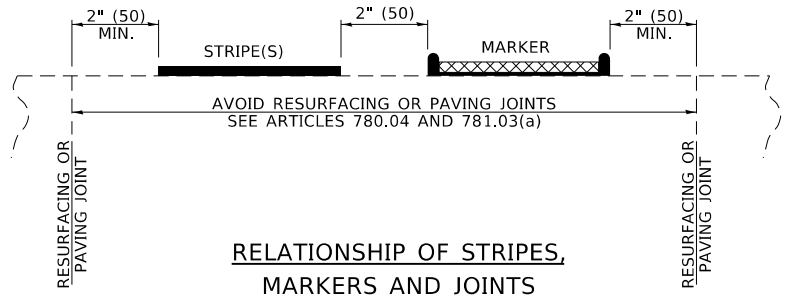

TYPICAL PAVEMENT MARKERS LEGEND

- ◆ TWO-WAY AMBER MARKER
- ▶ ONE-WAY AMBER MARKER
- ▷ ONE-WAY CRYSTAL MARKER

RAISED REFLECTIVE PAVEMENT MARKERS

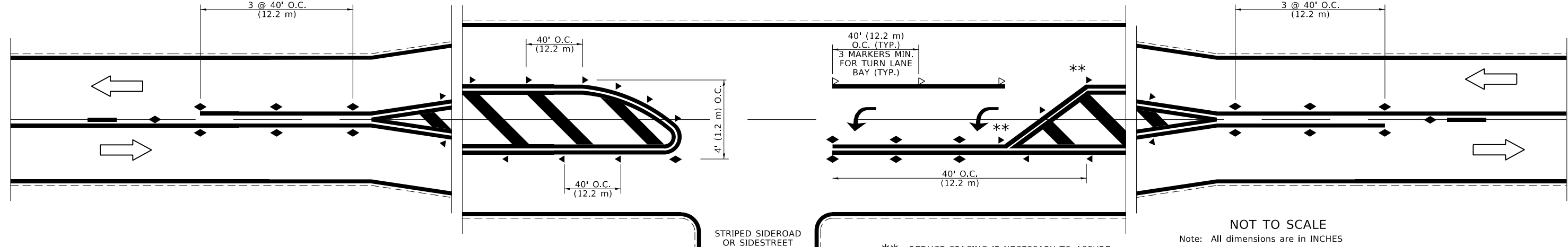

** REDUCE SPACING IF NECESSARY TO ASSURE MARKERS AT CORNER POINTS.

NOT TO SCALE
Note: All dimensions are in INCHES (millimeters) unless otherwise shown.

* MOULTRIE AND COLES

MODEL: Default
FILE: \\nrcs-pub\pub\baronon.dwg
PROJECT: 74260\CADD\Drawings\DOT - Offices\Detail\7 - Pavement\Detail\74260-Pavement.dwg

USER NAME = steffenk	DESIGNED -	REVISED -
DRAWN -	REVISOR -	REVISION -
PLOT SCALE = 100.0000' / in.	CHECKED -	REVISOR -
PLOT DATE = 10/16/2019	DATE -	REVISION -

**STATE OF ILLINOIS
DEPARTMENT OF TRANSPORTATION**

**PAVEMENT MARKING AND RAISED REFLECTIVE PAVEMENT MARKING
(RURAL & URBAN APPLICATIONS)**

SCALE: SHEET 1 OF 4 SHEETS STA. TO STA.

DISTRICT 7 DETAIL NO. 7800001				
F.A.P. RTE.	SECTION	COUNTY	TOTAL SHEETS	SHEET NO.
320	(104,105)RS-4	-	78	74
CONTRACT NO. 74260				
ILLINOIS FED. AID PROJECT				

URBAN LEFT TURN

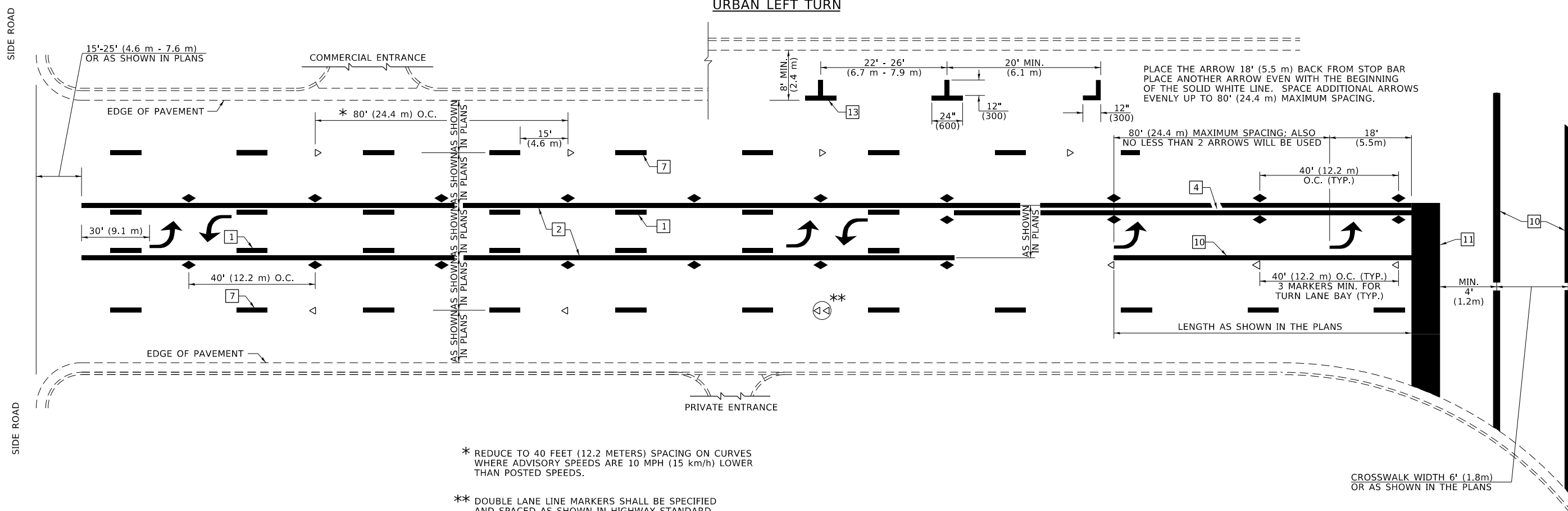

- * REDUCE TO 40 FEET (12.2 METERS) SPACING ON CURVES WHERE ADVISORY SPEEDS ARE 10 MPH (15 km/h) LOWER THAN POSTED SPEEDS.
- ** DOUBLE LANE LINE MARKERS SHALL BE SPECIFIED AND SPACED AS SHOWN IN HIGHWAY STANDARD 781001 FOR MULTI-LANE DIVIDED AND UNDIVIDED HIGHWAYS.

PAVEMENT MARKING LEGEND

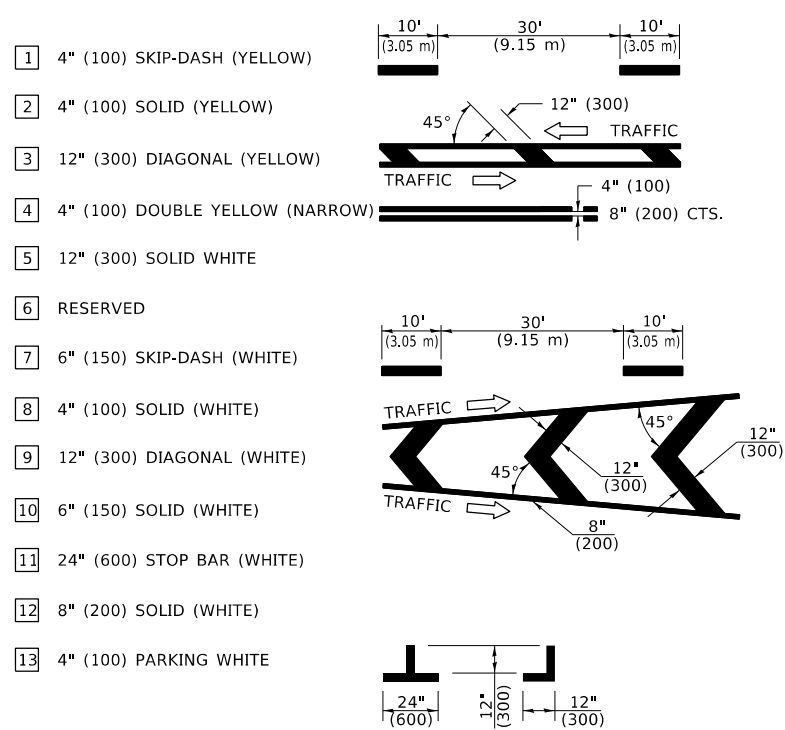

GENERAL NOTES

1. TURN ARROW PAIRS SHALL BE PLACED AT 250'(75 m) INTERVALS AND SHALL BE EVENLY SPACED BETWEEN BOTH ENDS OF THE BIDIRECTIONAL LEFT TURN LANE. USE A MINIMUM OF TWO PAIRS PER BLOCK.
2. THE SOLID YELLOW PAVEMENT MARKINGS [2] SHOULD GENERALLY START OR END NEAR THE RADIUS POINT OF EACH STREET RETURN EXCEPT WHERE ONE OR BOTH ENDS WOULD INCLUDE STOP BARS.
3. THE SKIP-DASH PAVEMENT MARKINGS [1] OR [7] SHOULD BE CENTERED BETWEEN BOTH ENDS OF EACH CITY BLOCK AND SHALL BE PLACED SO THEY LINE UP ACROSS FROM EACH OTHER.
4. USE LARGE ARROW SIZE FOR BOTH RURAL AND URBAN LOCATIONS. (SEE LAST PAGE OF SECTION 780x FOR SYMBOLS TABLE)
5. LANE LINE EXTENSIONS SHALL BE THE SAME COLOR AND WIDTH AS THE LANE LINE BEING EXTENDED.

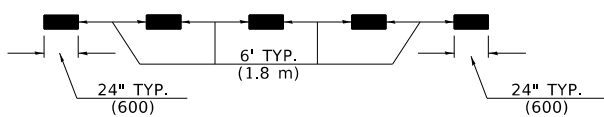

LANE LINE EXTENSIONS

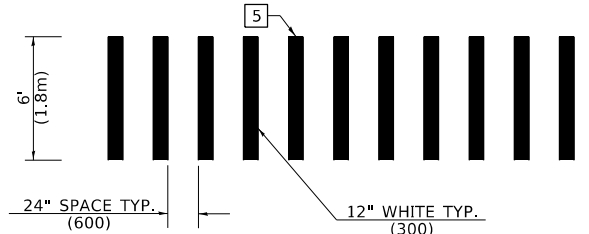

CROSSWALK DETAIL
(DECATUR CITY LIMITS ONLY)

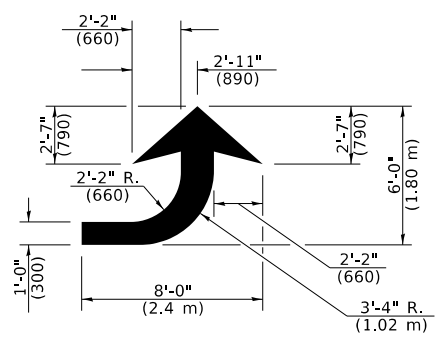

LEFT ARROW

REVERSE FOR RIGHT ARROW
AREA = 15.6 SQ. FT. (1.47 m²)
(WHITE)

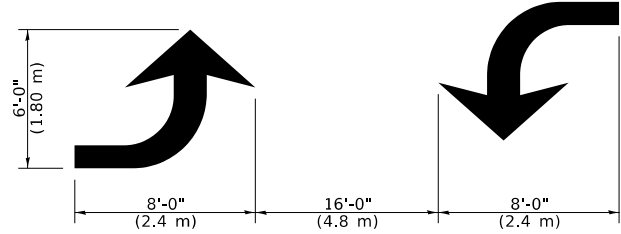

TYPICAL DOUBLE
TURN ARROWS (WHITE)

NOT TO SCALE

Note: All dimensions are in INCHES (millimeters) unless otherwise shown.

* MOULTRIE AND COLES

MODEL: Default
FILE: \\hpc\p\pub\baronm.d\at\illndk\p\p\DOT\Documents\DOT - Offices\Distct 7\Projects\74260\CAAD\Drawings\74260-510-detailed.dwg

USER NAME = steffemk	DESIGNED -	REVISED -
DRAWN -	REVISED -	
PLOT SCALE = 100.0000' / in.	CHECKED -	REVISED -
PLOT DATE = 10/16/2019	DATE -	REVISED -

STATE OF ILLINOIS
DEPARTMENT OF TRANSPORTATION

PAVEMENT MARKING AND RAISED REFLECTIVE PAVEMENT MARKING
(RURAL & URBAN APPLICATIONS)

SCALE: SHEET 2 OF 4 SHEETS STA. TO STA.

DISTRICT 7 DETAIL NO. 7800001				
F.A.P. RTE.	SECTION	COUNTY	TOTAL SHEETS	SHEET NO.
320	(104.105)RS-4	-	78	75
CONTRACT NO. 74260				
ILLINOIS FED. AID PROJECT				

ISLAND

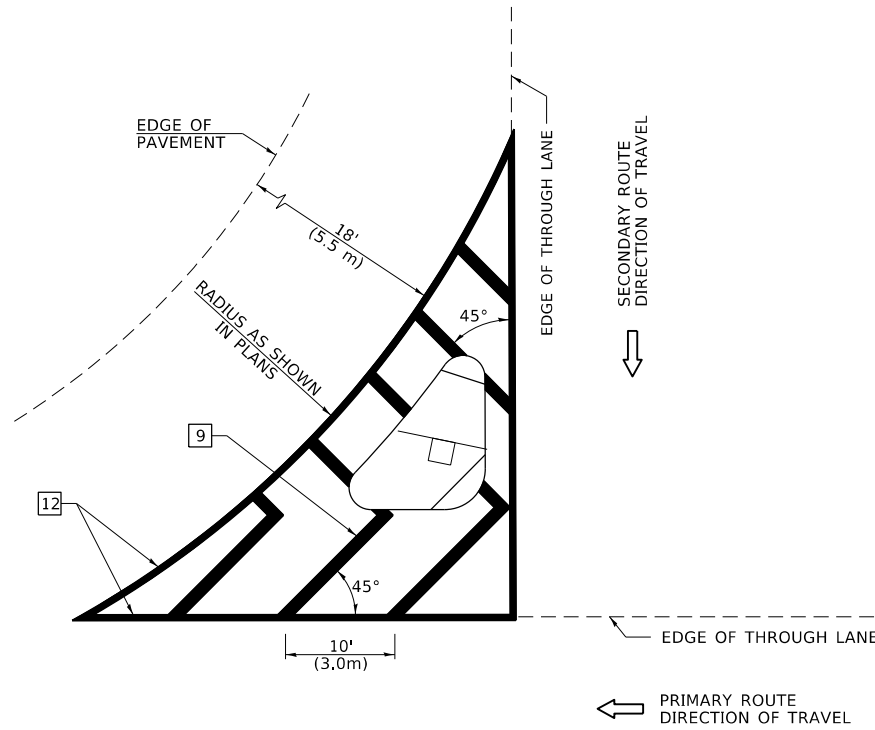

GENERAL NOTES

1. RAISED AND CORRUGATED MEDIANS SHALL BE OUTLINED WITH [2] IF PRESENT.
2. SOME OF THE INFORMATION INCLUDED WITH THIS DETAIL MAY NOT BE APPLICABLE TO THIS IMPROVEMENT.
3. PAVEMENT MARKINGS ARE TO BE EXTENDED THROUGH OMISSIONS WHEN APPLICABLE.
4. FINAL PAVEMENT MARKINGS SHALL BE IN PLACE PRIOR TO PLACING ANY RAISED REFLECTIVE PAVEMENT MARKERS.
5. THE FOLLOWING CRITERIA SHALL BE USED FOR SELECTING THE DIAGONAL PAVEMENT MARKING SPACING:

<30 MPH (<50 km/h)	15' (4.5 m)
30-45 MPH (50-75 km/h)	20' (6.0 m)
>45 MPH (>75 km/h)	30' (9.0 m)

PAVEMENT MARKING LEGEND

- [1] 4" (100) SKIP-DASH (YELLOW)
 - [2] 4" (100) SOLID (YELLOW)
 - [3] 12" (300) DIAGONAL (YELLOW)
 - [4] 4" (100) DOUBLE YELLOW (NARROW)
 - [5] 12" (300) SOLID WHITE
 - [6] RESERVED
 - [7] 6" (150) SKIP-DASH (WHITE)
 - [8] 4" (100) SOLID (WHITE)
 - [9] 12" (300) DIAGONAL (WHITE)
 - [10] 6" (150) SOLID (WHITE)
 - [11] 24" (600) STOP BAR (WHITE)
 - [12] 8" (200) SOLID (WHITE)
 - [13] 4" (100) PARKING WHITE
-

RURAL LEFT TURN STRIPING

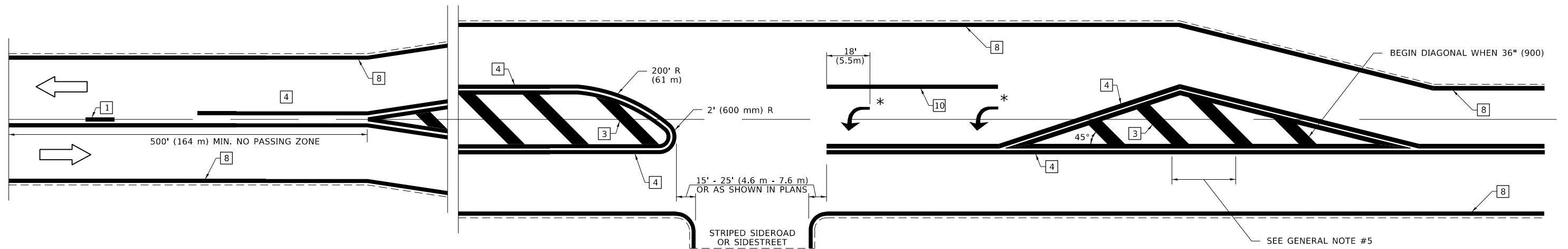

* PLACE AN ARROW 18' (5.5 m) BACK FROM STOP BAR. PLACE ANOTHER ARROW EVEN WITH THE BEGINNING OF THE SOLID WHITE LINE. SPACE ADDITIONAL ARROWS EVENLY UP TO 80' (24.4 m) MAXIMUM SPACING. USE MINIMUM OF 2 ARROWS.

NOT TO SCALE

Note: All dimensions are in INCHES (millimeters) unless otherwise shown.

* MOULTRIE AND COLES

DISTRICT 7 DETAIL NO. 7800001

STATE OF ILLINOIS
DEPARTMENT OF TRANSPORTATION

PAVEMENT MARKING AND RAISED REFLECTIVE PAVEMENT MARKING
(RURAL & URBAN APPLICATIONS)

F.A.P. RTE.	SECTION	COUNTY	TOTAL SHEETS	SHEET NO.
320	(104,105)RS-4	-	78	76
CONTRACT NO. 74260				
ILLINOIS FED. AID PROJECT				

SCALE: SHEET 3 OF 4 SHEETS STA. TO STA.

MODEL: Default
FILE: h:\m\c\p\pub\haronom.dwg
PROJECT: 74260\CADD\DATA\CADD\sheet\DOT 7\Project\74260\CADD\DATA\CADD\sheet\DOT 7\Project\74260-shc-detail.dwg

USER NAME = steffemk	DESIGNED -	REVISED -
PLOT SCALE = 100,0000' / in.	DRAWN -	REVISED -
PLOT DATE = 10/16/2019	CHECKED -	REVISED -
	DATE -	REVISED -

PAVEMENT MARKINGS AT RAILROAD-HIGHWAY GRADE CROSSING

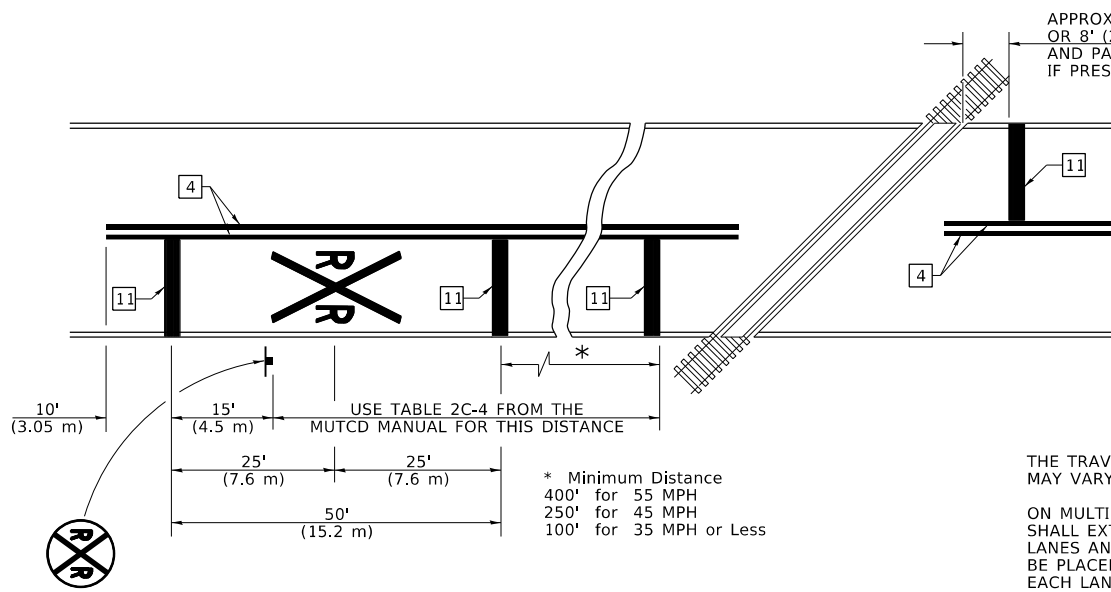

NOTES

THE TRAVERSE SPREAD OF THE "X" MAY VARY ACCORDING TO LANE WIDTH.

ON MULTI-LANE ROADS, THE STOP LINES SHALL EXTEND ACROSS ALL APPROACH LANES AND SEPARATE RXR SYMBOLS SHALL BE PLACED ADJACENT TO EACH OTHER IN EACH LANE.

WHEN THE PAVEMENT MARKING SYMBOL IS USED, A PORTION OF THE SYMBOL SHOULD BE LOCATED DIRECTLY ADJACENT TO THE ADVANCE WARNING SIGN (W10-1) AS PLACED BY TABLE II-1, CONDITION B OF THE MUTCD.

PAVEMENT MARKING LEGEND

- 1 4" (100) SKIP-DASH (YELLOW)
- 2 4" (100) SOLID (YELLOW)
- 3 12" (300) DIAGONAL (YELLOW)
- 4 4" (100) DOUBLE YELLOW (NARROW)
- 5 12" (300) SOLID WHITE
- 6 RESERVED
- 7 6" (150) SKIP-DASH (WHITE)
- 8 4" (100) SOLID (WHITE)
- 9 12" (300) DIAGONAL (WHITE)
- 10 6" (150) SOLID (WHITE)
- 11 24" (600) STOP BAR (WHITE)
- 12 8" (200) SOLID (WHITE)
- 13 4" (100) PARKING WHITE

RAILROAD CROSSING WITH INTERCONNECT ONLY

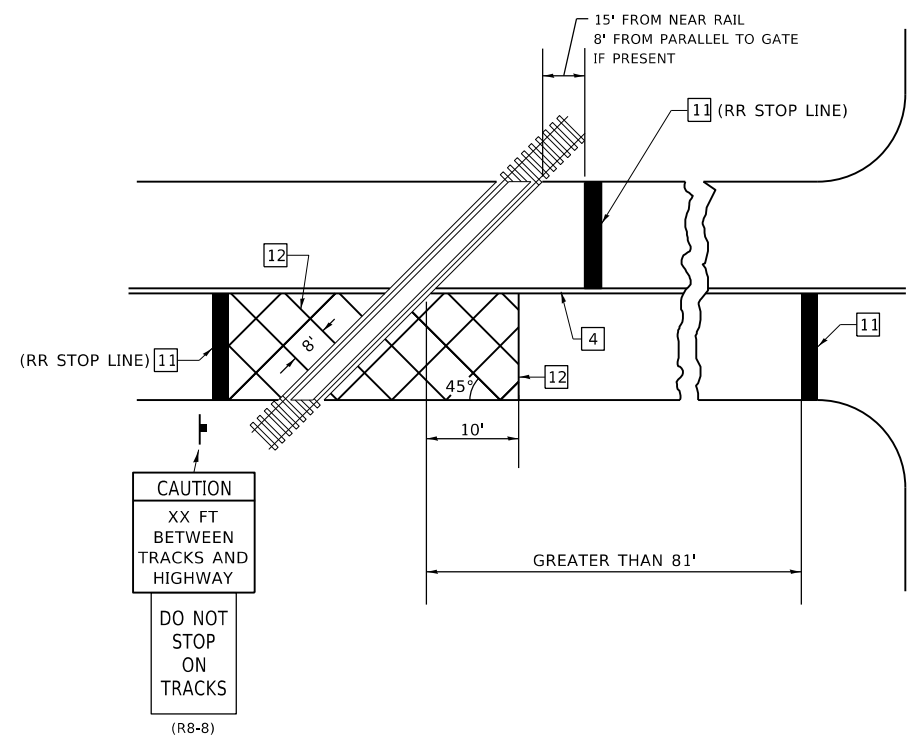

RAILROAD CROSSING WITH INTERCONNECT AND PRE-SIGNALS

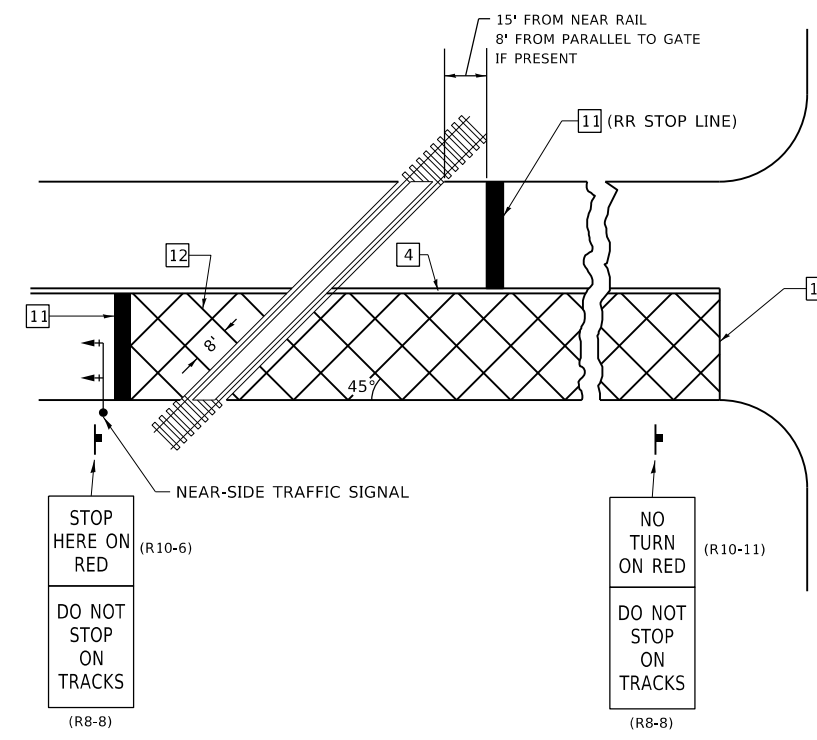

GENERAL NOTES

1. SUPPLEMENTAL PAVEMENT MARKINGS TO BE INSTALLED ONLY ON APPROACHES TO INTERSECTIONS CONTROLLED BY TRAFFIC SIGNALS WHICH ARE INTERCONNECTED WITH THE RAILROAD WARNING SIGNALS.
2. EXTEND PAVEMENT MARKINGS TO THE INTERSECTION ONLY WHERE NEAR-SIDE TRAFFIC SIGNALS ARE USED.

SUPPLEMENTAL PAVEMENT MARKING TREATMENT FOR RAILROAD-HIGHWAY GRADE CROSSING

NOT TO SCALE

Note: All dimensions are in INCHES (millimeters) unless otherwise shown.

* MOUTRIE AND COLES

DISTRICT 7 DETAIL NO. 7800001

MODEL: Default
FILE: \\mtrc-pub\pub\baronm.dwg
PROJECT: 74260\CADD\Drawings\DOT - Offices\Distdet 7\Projects\74260\CADD\Drawings\DOT 74260-51c-drawings.dwg

USER NAME = stefenmk	DESIGNED -	REVISED -
DRAWN -	REVISED -	
PLOT SCALE = 100.0000' / in.	CHECKED -	REVISED -
PLOT DATE = 10/16/2019	DATE -	REVISED -

STATE OF ILLINOIS
DEPARTMENT OF TRANSPORTATION

PAVEMENT MARKING AND RAISED REFLECTIVE PAVEMENT MARKING
(RURAL & URBAN APPLICATIONS)

SCALE: SHEET 4 OF 4 SHEETS STA. TO STA.

F.A.P. RTE.	SECTION	COUNTY	TOTAL SHEETS	SHEET NO.
320	(104,105)RS-4	-	78	77
CONTRACT NO. 74260				
ILLINOIS FED. AID PROJECT				

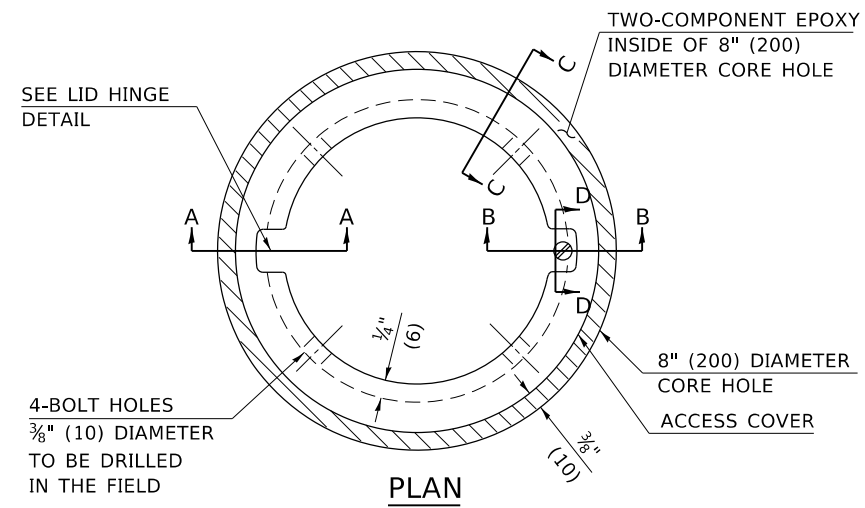

LEGEND

- ALUMINUM CASTING
- 5" (125) OR 6" (150) P.V.C. PIPE
- TWO-COMPONENT EPOXY

T = THICKNESS OF PAVEMENT STRUCTURE

H = THE THICKNESS OF THE SUB-BASE GRANULAR + 1" (25)

BILL OF MATERIAL	
ALUMINUM CASTING OF THE DIMENSIONS AND SPECIFICATIONS SHOWN OR OTHER SUBJECT TO ENGINEER'S APPROVAL OF SHOP DRAWINGS, 4 EACH - 3/16" X 2" (M8 X 50) BOLTS WITH NUTS, EPOXY, 5" OR 6" (125 mm OR 150 mm) DIAMETER P.V.C. PIPE, SCHEDULE 40 (WHEN REQUIRED).	

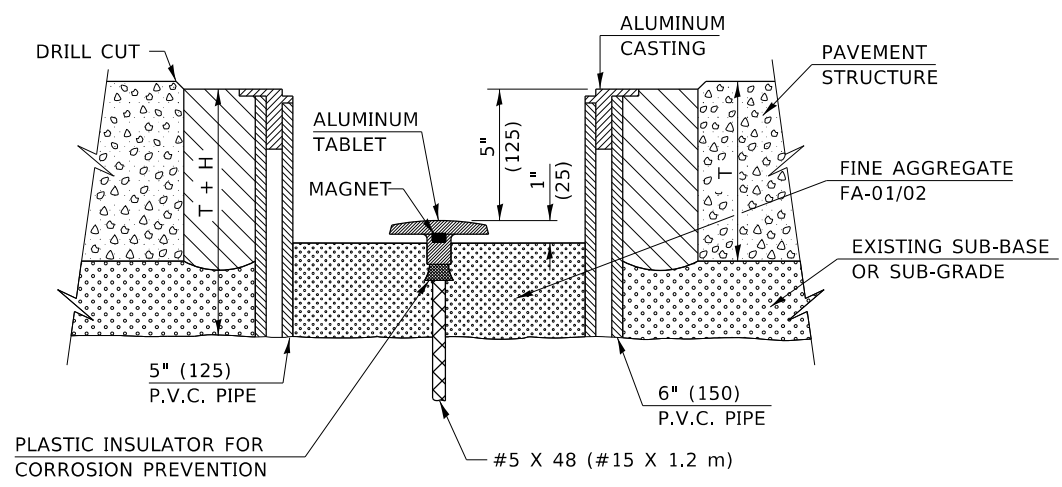
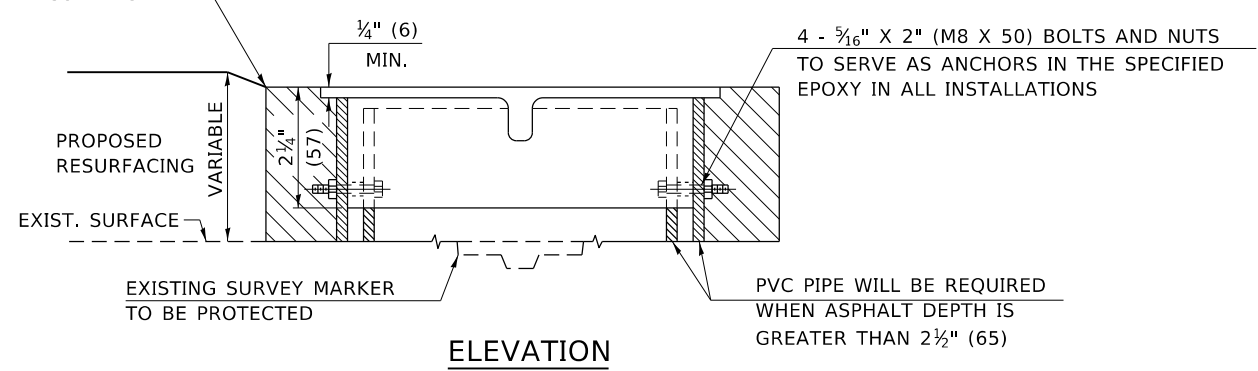
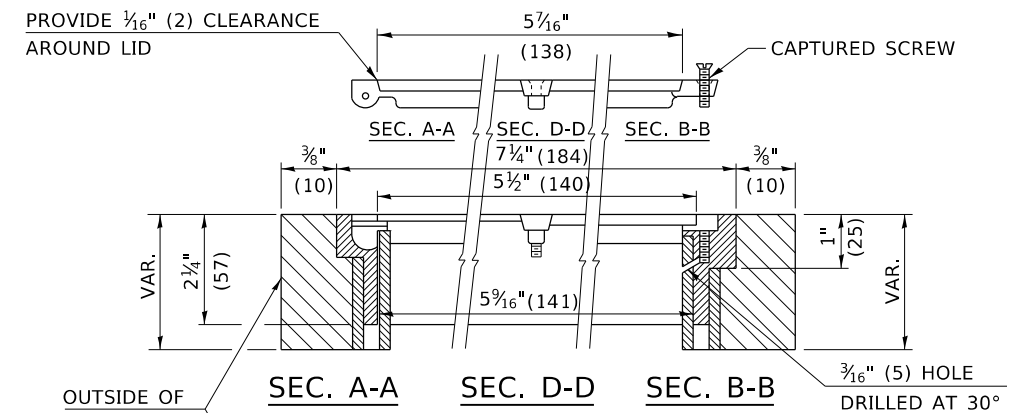
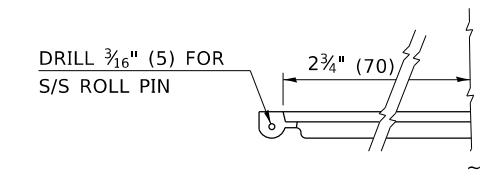
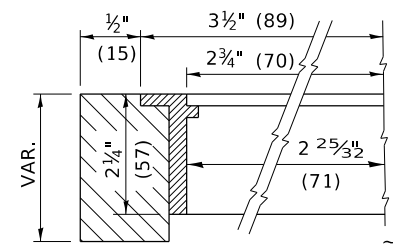

EXISTING SURVEY MARKER

PROPOSED SURVEY MARKER

NOT TO SCALE

Note: All dimensions are in INCHES (millimeters) unless otherwise shown.

MODEL: Default
 FILE: Model - 20190101.dwg
 PROJECT: 74260-CADD-Data-CAD-headers-1074260-shc-drawings.dwg
 PLOT DATE = 10/16/2019

USER NAME = stefenmk	DESIGNED -	REVISED -
PLOT SCALE = 100.0000' / in.	DRAWN -	REVISED -
PLOT DATE = 10/16/2019	CHECKED -	REVISED -
	DATE -	REVISED -

STATE OF ILLINOIS
DEPARTMENT OF TRANSPORTATION

SURVEY MARKER VAULT

SCALE: SHEET 1 OF 1 SHEETS STA. TO STA.

DISTRICT 7 DETAIL NO. Z007020				
F.A.P. RTE.	SECTION	COUNTY	TOTAL SHEETS	SHEET NO.
320	(104,105)RS-4	-	78	78
CONTRACT NO. 74260				
ILLINOIS FED. AID PROJECT				

* MOULTRIE AND COLES