

Construction Limits

	Northing	Easting
A	1,202,840	2,419,350
B	1,202,800	2,419,350
C	1,202,800	2,419,550
D	1,202,650	2,419,555
E	1,202,600	2,419,535
F	1,202,500	2,419,550
G	1,202,475	2,419,475
H	1,202,500	2,419,375
I	1,202,525	2,419,375
J	1,202,600	2,419,425
K	1,202,675	2,419,350
L	1,202,700	2,419,350
M	1,202,700	2,419,200
N	1,202,840	2,419,200

THE AREA WITHIN THE CONSTRUCTION LIMITS IS TO BE SEEDED WITH CLASS 6, CONSERVATION MIXTURE. THE SEEDBED SHALL BE AMENDED WITH:
 AGRICULTURAL GROUND LIMESTONE (20 TONS/ACRE)
 NITROGEN FERTILIZER NUTRIENT (120 POUNDS/ACRE)
 PHOSPHOROUS FERTILIZER NUTRIENT (100 POUNDS/ACRE)
 POTASSIUM FERTILIZER NUTRIENT (350 POUNDS/ACRE)

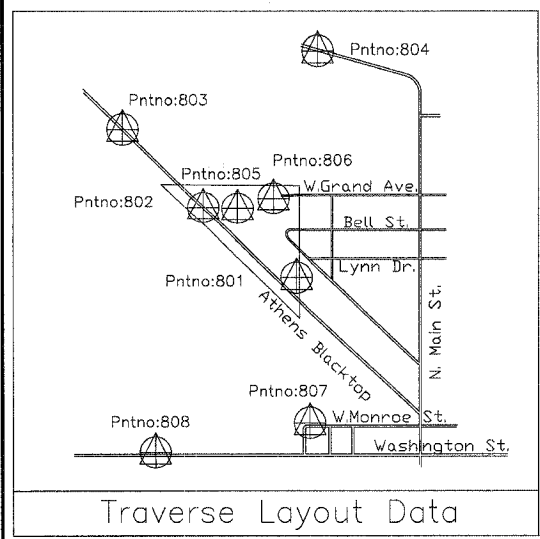

Legend

- 500' --- EXISTING CONTOUR
- 500' — PROPOSED CONTOUR
- EDGE OF MINE REFUSE
- CONSTRUCTION LIMITS
- EDGE OF ROAD
- TREELINE
- - - EDGE OF WATER
- SURVEY CONTROL POINT

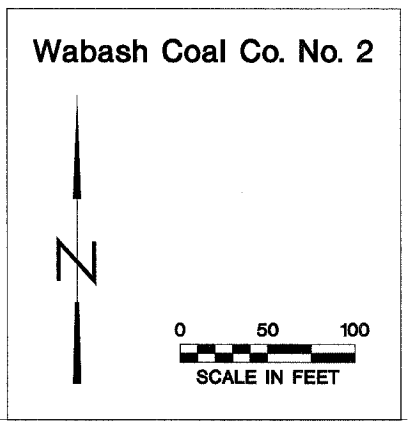

SE1/4 of NW1/4 SEC 36 T18N R6W

SW1/4 of NW1/4 SEC 36 T18N R6W

NW1/4 of SW1/4 SEC 36 T18N R6W

NE1/4 of SW1/4 SEC 36 T18N R6W