

PART OF THE OF NE 1/4 OF SEC. 30, T42N, R12E OF THE 3RD P.M., COOK COUNTY, ILLINOIS

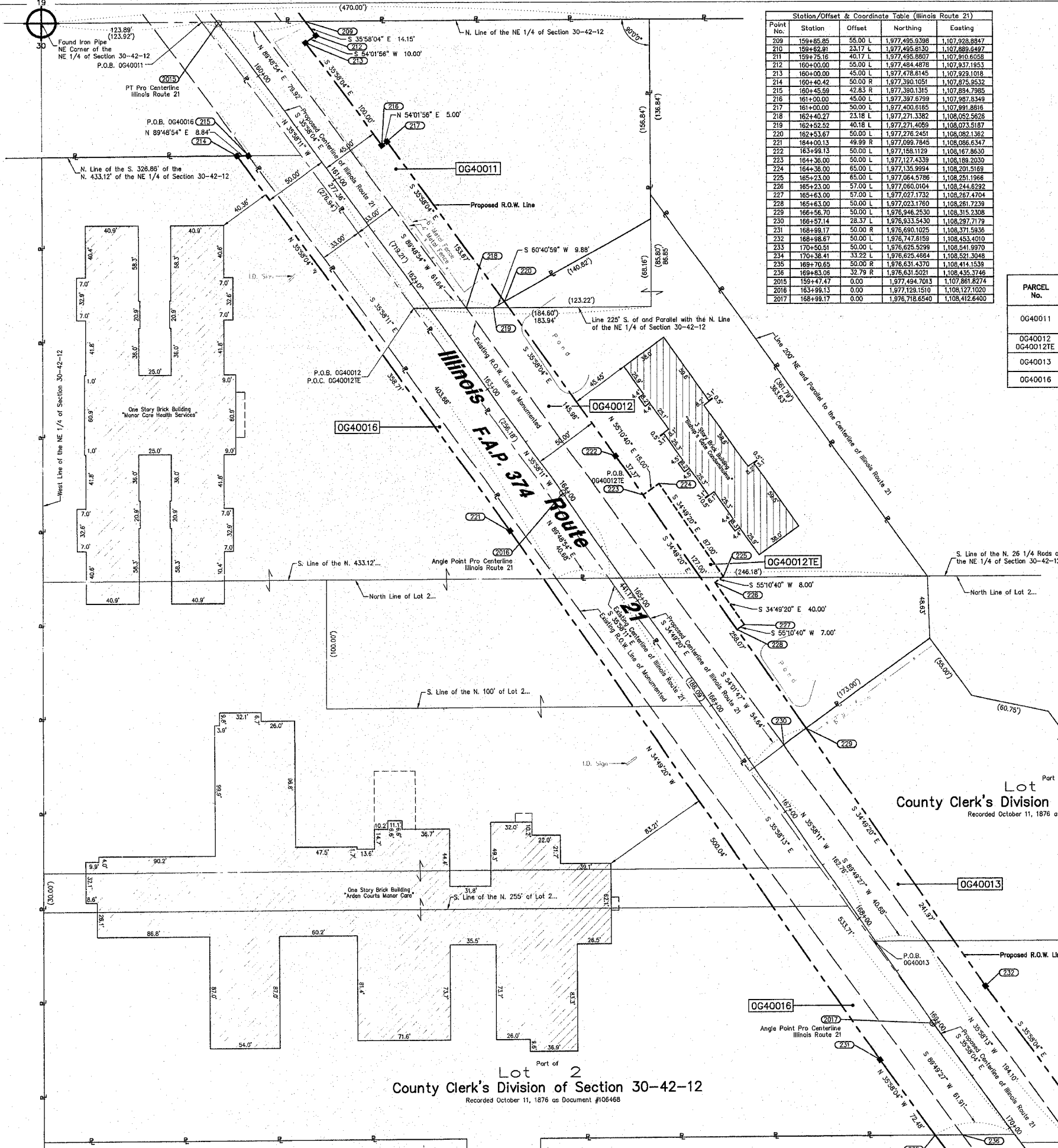

Station/Offset & Coordinate Table (Illinois Route 21)

Point No.	Station	Offset	Northing	Easting
209	159+85.85	55.00 L	1,977,495.9398	1,107,928.8847
210	159+82.81	23.17 L	1,977,495.8130	1,107,889.6487
211	159+75.16	40.17 L	1,977,495.8807	1,107,810.6058
212	160+00.00	50.00 L	1,977,484.4878	1,107,837.1853
213	160+00.00	45.00 L	1,977,478.6145	1,107,929.1818
214	160+40.42	50.00 R	1,977,390.1051	1,107,875.3532
215	160+45.59	42.83 R	1,977,390.1315	1,107,894.7985
216	161+00.00	45.00 L	1,977,397.6799	1,107,991.8349
217	161+00.00	50.00 L	1,977,400.6165	1,107,991.8816
218	162+40.27	23.18 L	1,977,271.3382	1,108,052.5626
219	162+52.52	40.18 L	1,977,271.4059	1,108,073.5187
220	162+53.67	50.00 L	1,977,276.2451	1,108,082.1302
221	164+00.13	49.99 R	1,977,089.7845	1,108,086.6347
222	163+98.13	50.00 L	1,977,158.1129	1,108,167.8630
223	164+36.00	50.00 L	1,977,127.4339	1,108,188.2030
224	164+36.00	65.00 L	1,977,135.9994	1,108,201.5169
225	165+23.00	65.00 L	1,977,064.5786	1,108,251.1966
226	165+23.00	57.00 L	1,977,060.0104	1,108,244.8282
227	165+63.00	57.00 L	1,977,027.1732	1,108,267.4704
228	165+63.00	50.00 L	1,977,023.1760	1,108,261.7239
229	166+58.70	50.00 L	1,976,948.2530	1,108,315.2308
230	166+57.14	28.37 R	1,976,933.5430	1,108,297.7179
231	168+98.17	50.00 R	1,976,690.1025	1,108,371.5836
232	168+98.67	50.00 L	1,976,747.6159	1,108,453.4010
233	170+50.51	50.00 L	1,976,625.5299	1,108,541.9970
234	170+38.41	33.22 L	1,976,625.4664	1,108,521.3048
235	169+70.65	50.00 R	1,976,631.4370	1,108,414.1539
236	169+63.00	32.79 R	1,976,631.3021	1,108,436.2746
2015	159+47.47	0.00	1,977,494.7013	1,107,881.8274
2016	163+98.13	0.00	1,977,128.1510	1,108,127.1020
2017	168+98.17	0.00	1,976,718.6540	1,108,412.6400

- LEGEND
- IRON PIPE OR ROD FOUND
  - + CUT CROSS FOUND OR SET
  - T1 THESE STAKES REFERENCE FOUND OR SET MONUMENTATION, SET 5/8 INCH IRON ROD FLUSHED WITH GROUND TO THE FOUND IRON STAKE, IDENTIFIED BY COLORED PLASTIC CAP BEARING SURVEYORS REGISTRATION NUMBER.
  - T2 THESE STAKES, IN CULTIVATED AREAS, REFERENCE FOUND OR SET MONUMENTATION, BURIED 5/8 INCH IRON ROD 20 INCHES BELOW GROUND TO THE FOUND IRON STAKE, IDENTIFIED BY COLORED PLASTIC CAP BEARING SURVEYORS REGISTRATION NUMBER.
  - STAKING OF PROPOSED RIGHT OF WAY, SET DIVISION OF HIGHWAYS SURVEY MARKER TO MONUMENT THE POSITION SHOWN, IDENTIFIED BY INSURPTION DATA AND SURVEYORS REGISTRATION NUMBER.
  - M STAKING OR PROPOSED RIGHT OF WAY IN CULTIVATED AREAS, BURIED 5/8 INCH METAL ROD 20 INCHES BELOW GROUND TO MARK FUTURE SURVEY MARKER POSITION, IDENTIFIED BY COLOR PLASTIC CAP BEARING SURVEYORS REGISTRATION NUMBER.
  - ⊙ PERMANENT SURVEY MARKER, I D O T STD. 2135 (TO BE SET BY OTHERS)
  - RIGHT OF WAY STAKING PROPOSED TO BE SET.
  - ⊕ PK NAIL SET
  - ⊖ REPLACED AFTER CONSTRUCTION
  - SECTION CORNER
  - QUARTER SECTION CORNER
  - SECTION LINE
  - QUARTER SECTION LINE
  - QUARTER SECTION LINE
  - PLATTED LOT LINE
  - PROPERTY (DEED) LINE
  - APL APPARENT PROPERTY LINE
  - CENTERLINE
  - EXISTING RIGHT OF WAY LINE
  - PROPOSED RIGHT OF WAY LINE
  - PROPOSED EASEMENT
  - MEASURED DIMENSION
  - COMPUTED DIMENSION
  - RECORD DATA
  - ▨ EXISTING BUILDING

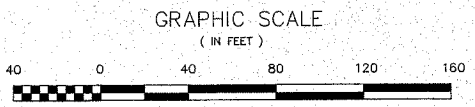

PARCEL No.	OWNER	TOTAL HOLDING ACRES	PART TAKEN ACRES	REMAINDER ACRES	PREVIOUSLY DED. OR USED ACRES	EASEMENT ACRES	PURPOSE OF EASEMENT	PERMANENT INDEX NUMBER	ACQUIRED BY
OG40011	2823-27 Evergreen, LLC, a Limited Liability Company	1.273	0.371	0.902	0.210	N/A	N/A	04-30-201-012	
OG40012	Bishop's Gate Condominium	1.744	0.561	1.183	0.325	0.036	Construction	04-30-201-015	
OG40013	Giannoulis Enterprises LP., a Georgia Limited Partnership	2.905	0.295	2.610	0.132	N/A	N/A	04-30-201-002 & 04-30-201-016	
OG40016	Manorcare Health Services, Inc., a Delaware Corporation	8.262	0.634	7.628	0.404	N/A	N/A	04-30-200-013, 015 & 016 04-30-200-020, 024 & 025	

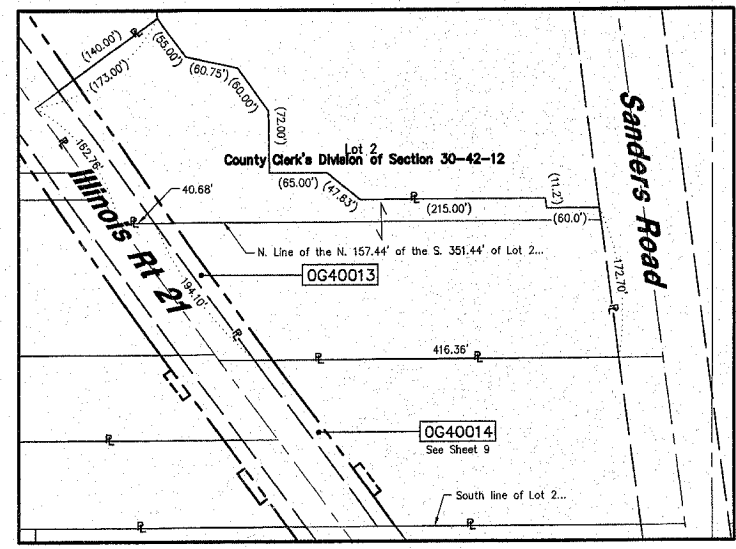

- NOTES
- COORDINATES SHOWN ON THIS PLAT ARE GROUND VALUES IN FEET. THEY CAN BE CONVERTED TO GRID VALUES BY MULTIPLYING THE GROUND COORDINATES BY 0.999978903
  - ALL BEARINGS SHOWN ARE REFERENCED TO THE ILLINOIS STATE PLANE COORDINATE SYSTEM, TAKEN FROM INFORMATION PROVIDED BY THE ILLINOIS DEPARTMENT OF TRANSPORTATION.
  - SURVEYED IN ENGLISH. ALL STATIONING IS SHOWN IN FEET.
  - SHEET 1 IS THE COVER SHEET AND IS NOT RECORDED. SHEETS 16, 17, & 18 ARE FOR MONUMENT TIES.
  - BUILDING TIES SHOWN ARE TO THE PROPOSED RIGHT OF WAY LINE, UNLESS THERE ARE NO TAKINGS ON SAID PROPERTY, IN WHICH CASE THEY ARE TO THE EXISTING RIGHT OF WAY LINE.

STATE OF ILLINOIS )  
COUNTY OF COOK ) SS

THIS IS TO DECLARE THAT WE, W-T LAND SURVEYING, INC., HAVE SURVEYED THE PLAT OF HIGHWAYS SHOWN HEREON IN NE 1/4 SECTION 30, TOWNSHIP 42 NORTH, RANGE 12 EAST OF THE THIRD PRINCIPAL MERIDIAN, COOK COUNTY; THAT THE SURVEY IS TRUE AND COMPLETE AS SHOWN TO THE BEST OF MY KNOWLEDGE AND BELIEF; THAT THE PLAT CORRECTLY REPRESENTS SAID SURVEY; THAT ALL MONUMENTS FOUND AND ESTABLISHED ARE OF PERMANENT QUALITY AND OCCUPY THE POSITIONS SHOWN THEREON AND THAT THE MONUMENTS ARE SUFFICIENT TO ENABLE THE SURVEY TO BE RETRACED. MADE AND FORWARDED TO THE DEPARTMENT OF TRANSPORTATION, STATE OF ILLINOIS.

GIVEN UNDER OUR HAND AND SEAL THIS 31st DAY OF MAY, A.D. 2006.  
AT SCHAUMBURG, ILLINOIS.

*Frank J. Schaefer*  
ILLINOIS PROFESSIONAL DESIGN CORPORATION  
ILL. LICENSE NO. 184-001108

RECEIVED  
MAY 31 2006  
PLATS & LEGALS

**W-T LAND SURVEYING, INC.**  
LAND AND CONSTRUCTION SURVEYORS  
39 EAST SCULLY DRIVE  
SCHAUMBURG, ILLINOIS 60193  
ph. (847)895-3640  
fax. (847)895-9985

PLAT OF HIGHWAYS  
STATE OF ILLINOIS  
DEPARTMENT OF TRANSPORTATION  
FAP 374 (Illinois Route 21)  
SECTION Willow Road to Euclid Avenue COUNTY Cook  
PROJECT JOB NO. R-90-008-03  
STATION 159+85.85 TO STATION 168+98.67  
SCALE: 1"=40' SHEET 8 OF 18

BUREAU OF LAND ACQUISITION  
201 WEST CENTER COURT  
SCHAUMBURG, ILLINOIS 60196-1096