

**PART OF SEC. 35, T44N, R6E OF THE 3RD P.M., MCHENRY COUNTY, ILLINOIS**

PARCEL No.	OWNER	TOTAL HOLDINGS (ACRES)	PART TAKEN (ACRES)	PREVIOUSLY DEDICATED (ACRES)	REMAINDER	EASEMENT AREA (ACRES)	PERMANENT INDEX NUMBER	PURPOSE OF EASEMENT	ACQUIRED BY
1EE0013TE	BRUNO, INC.	80.424	0.000	2.529	80.424	0.258	12-35-100-001 PART OF 12-35-100-003 PART OF 12-35-100-004	FOR GRADING PURPOSES	

CONTRACT No. 62336

FAA RTE.	SECTION	COUNTY	TOTAL SHEETS	SHEET NO.
	10+00	MCHENRY	64	413
STA. 10+00		TO STA. 12+50		
FED. ROAD DIST. NO. 1		ILLINOIS FED. AID PROJECT		

Map 07, 2007 - 0530 Day Name: P:\id07\DOT7\Project\AS23\Map\35-44-6\Draw\Development\Part of Highway\12-35-100-003.dwg Updated By: RYPOCK

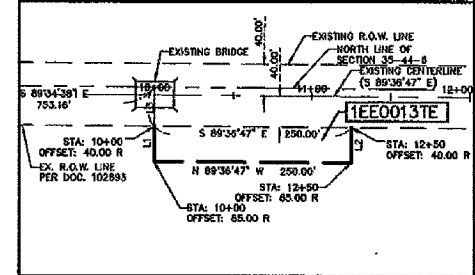
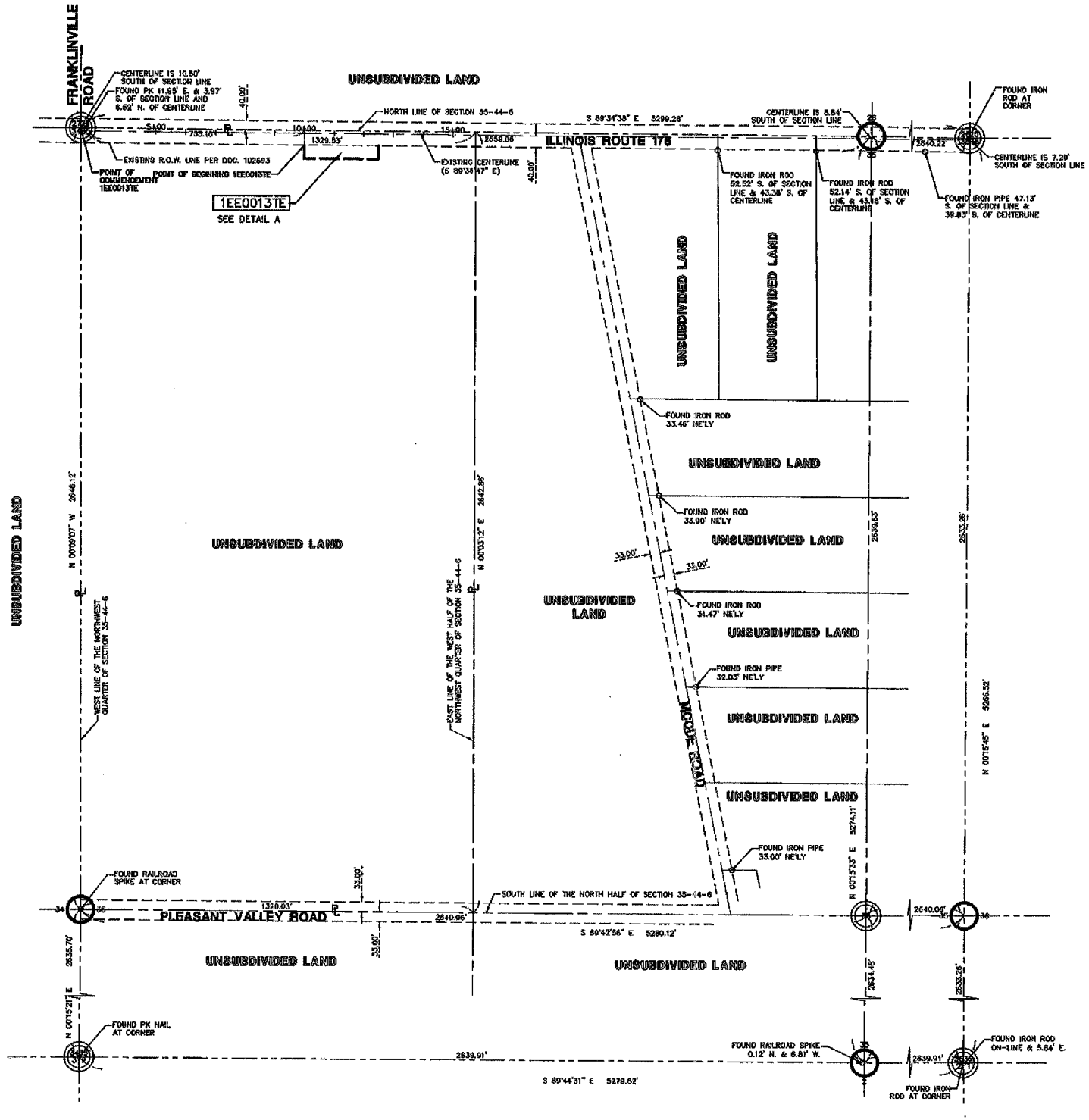

LINE	BEARING	LENGTH
L1	N 00°23'13" E	45.00'
L2	S 00°23'13" W	45.00'
L3	S 00°23'13" W	35.00'

BY	DATE
RYPOCK	
DATE	
BY	
DATE	

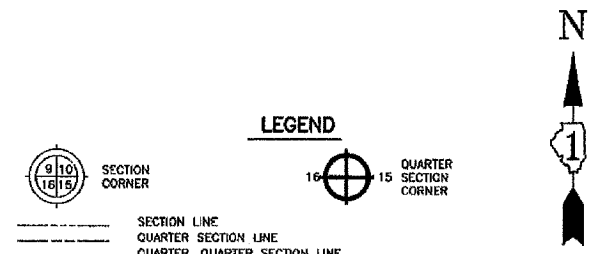

- LEGEND**
- SECTION CORNER
  - QUARTER SECTION CORNER
  - SECTION LINE
  - QUARTER SECTION LINE
  - QUARTER, QUARTER SECTION LINE
  - PLATTED LOT LINE
  - PROPERTY (DEED) LINE
  - APL APPARENT PROPERTY LINE
  - CENTERLINE
  - EXISTING RIGHT OF WAY LINE
  - PROPOSED RIGHT OF WAY LINE
  - PROPOSED EASEMENT
  - MEASURED DIMENSION
  - COMPUTED DIMENSION
  - RECORD DATA
  - EXISTING BUILDING
  - IRON ROD SET
  - IRON PIPE OR ROD FOUND
  - CUT CROSS FOUND OR SET
  - T1 THESE STAKES REFERENCE FOUND OR SET MONUMENTATION.
  - T2 IRON ROD FLUSHED WITH GROUND TO TIE FOUND IRON STAKE, IDENTIFIED BY COLORED PLASTIC CAP BEARING SURVEYORS REGISTRATION NUMBER.
  - T3 THESE STAKES, IN CULTIVATED AREAS, REFERENCE FOUND OR SET MONUMENTATION. BURIED 5/8 INCH IRON ROD 20 INCHES BELOW GROUND TO TIE FOUND IRON STAKE, IDENTIFIED BY COLORED PLASTIC CAP BEARING SURVEYORS REGISTRATION NUMBER.
  - M STAKING OF PROPOSED RIGHT OF WAY. SET DIVISION OF HIGHWAYS SURVEY MARKER TO MONUMENT THE POSITION SHOWN, IDENTIFIED BY INSCRIPTION DATA AND SURVEYORS REGISTRATION NUMBER.
  - M STAKING OR PROPOSED RIGHT OF WAY IN CULTIVATED AREAS, BURIED 5/8 INCH METAL ROD 20 INCHES BELOW GROUND TO MARK FUTURE SURVEY MARKER POSITION, IDENTIFIED BY COLOR PLASTIC CAP BEARING SURVEYORS REGISTRATION NUMBER.
  - PERMANENT SURVEY MARKER, I D O T STD. 2135 (TO BE SET BY OTHERS)
  - RIGHT OF WAY STAKING PROPOSED TO BE SET.
  - LIGHT STANDARD
  - P.O.B. = POINT OF BEGINNING
  - P.O.C. = POINT OF COMMENCEMENT

STATE OF ILLINOIS  
 COUNTY OF LAKE

I, REBECCA Y. POPECK, DO HEREBY DECLARE THAT I HAVE SURVEYED THE PLAT OF HIGHWAYS SHOWN HEREON IN SECTION 35, TOWNSHIP 44 NORTH, RANGE 6, EAST OF THE THIRD PRINCIPAL MERIDIAN, MCHENRY COUNTY, ILLINOIS; THAT THE SURVEY IS TRUE AND COMPLETE AS SHOWN TO THE BEST OF MY KNOWLEDGE AND BELIEF; THAT THE PLAT CORRECTLY REPRESENTS SAID SURVEY; THAT ALL MONUMENTS FOUND AND ESTABLISHED ARE OF PERMANENT QUALITY AND OCCUPY THE POSITIONS SHOWN THEREON AND THAT THE MONUMENTS ARE SUFFICIENT TO ENABLE THE SURVEY TO BE RETRACED, MADE FOR THE DEPARTMENT OF TRANSPORTATION, STATE OF ILLINOIS.

DATED AT VERNON HILLS, ILLINOIS THIS \_\_\_\_ DAY OF \_\_\_\_\_, A.D., 2007.

ILLINOIS PROFESSIONAL LAND SURVEYOR No. 3642; EXPIRES NOVEMBER 30, 2008



STATIONING FOR ILLINOIS ROUTE 176 IS BASED ON THE INTERSECTION OF THE EXISTING CENTERLINE AND THE CENTER OF THE BRIDGE BRNO 10+00.

BEARINGS SHOWN HEREON ARE BASED ON ILLINOIS STATE PLANE COORDINATES, EAST ZONE, NORTH AMERICAN DATUM OF 1983. NOS CONTROL POINTS PD 041159 AND A2235 WERE RECOVERED AND USED FOR CORRECTIONS. ALL COORDINATE AND DIMENSIONAL VALUES SHOWN HEREON ARE "GROUND" NOT "GRID".

COMBINED SCALE FACTOR (GROUND TO GRID) = 0.999842305

ID07 SB23 - 3424 SHEET 1 IS A COVER SHEET AND IS NOT RECORDED

**MANHARD CONSULTING**  
 ENGINEERS • SURVEYORS • PLANNERS  
 600 FORDLAND PARKWAY VERNON HILLS, IL 60061  
 PH: 815-381-8882 FAX: 815-381-1888

**PLAT OF HIGHWAYS**  
 STATE OF ILLINOIS  
 DEPARTMENT OF TRANSPORTATION  
 IL ROUTE 176  
 SECTION: AT KISHWAUKEE RIVER MCHENRY COUNTY  
 PROJECT JOB NO. R-91-048-01  
 STATION 10+00 TO STATION 12+50  
 SCALE: 1"=200' SHEET 2 OF 2

REVISION DATE	DESCRIPTION	BY
03/07/07	REVISED PER IDOT REVIEW	RYP
03/06/07	REVISED PER IDOT REVIEW	RYP
03/05/07	REVISED PER IDOT REVIEW	RYP

RECORDING: RECORDED ON \_\_\_\_\_ AS DOCUMENT NO. \_\_\_\_\_

BUREAU OF LAND ACQUISITION  
 201 WEST CENTER COURT  
 SCHAMBURG, ILLINOIS 60196