

F.A.I. RTE.	SECTION	COUNTY	TOTAL SHEETS	SHEET NO.
80	(50-5) HBK-2	LASALLE	331	28
STA. 400+00.00 TO STA. 413+00.00				
FED. ROAD DIST. NO. ILLINOIS FED. AID PROJECT				

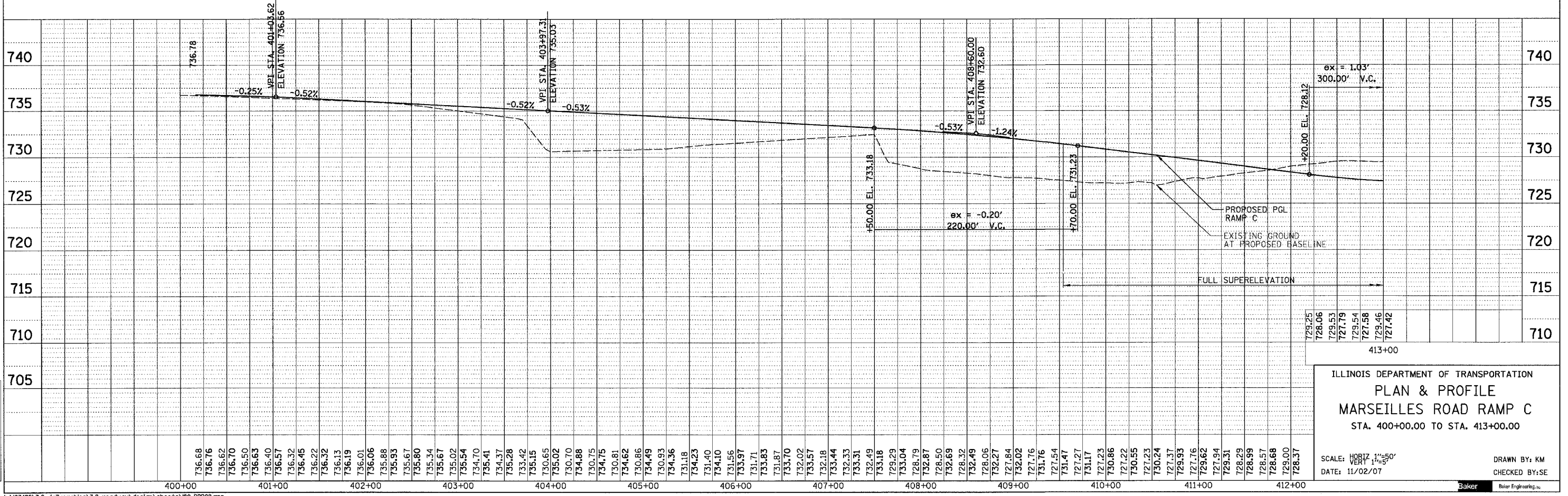
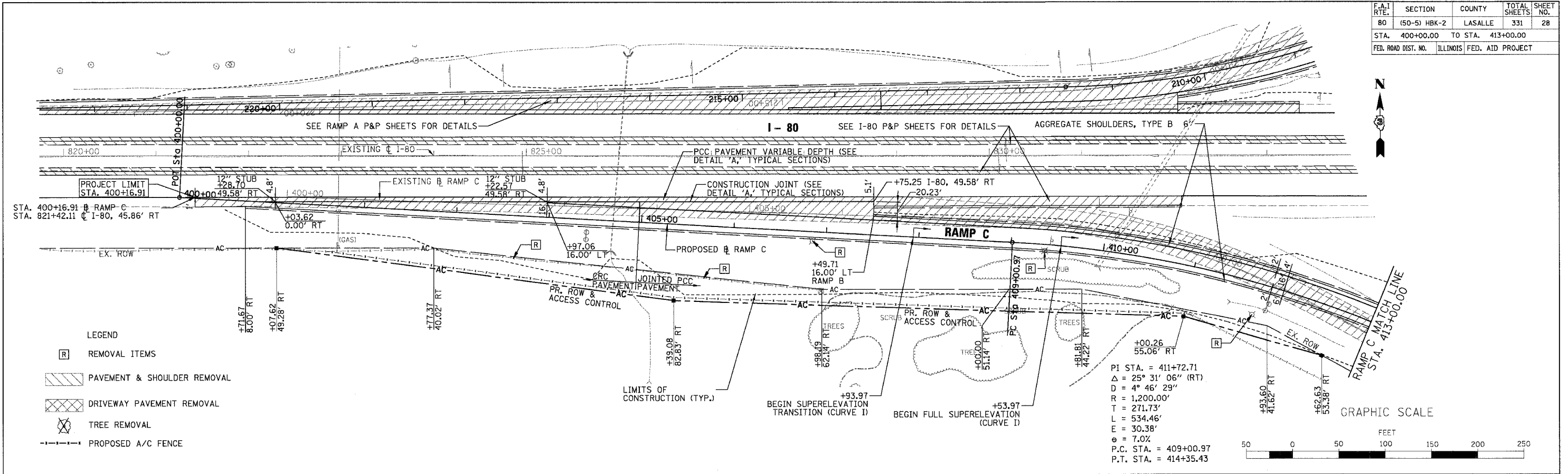

ILLINOIS DEPARTMENT OF TRANSPORTATION
PLAN & PROFILE
MARSELLES ROAD RAMP C
 STA. 400+00.00 TO STA. 413+00.00

SCALE: HORIZ. 1" = 50'
 VERT. 1" = 5'

DATE: 11/02/07

DRAWN BY: KM
 CHECKED BY: SE

PLAN	SURVEYED	BY	DATE
	NOTED		
	PROF. CHECKED		
	DATE		
	NO.		

PROFILE	SURVEYED	BY	DATE
	PROF. CHECKED		
	DATE		
	NO.		



\\N07496\3.0 dellverables\3.2 roadway\design\sheet\80.RPP08.rpp 11/5/2007