

F.A.I. RTE.	SECTION	COUNTY	TOTAL SHEETS	SHEET NO.
80	(50-5) HBK-2	LASALLE	331	94
STA. 128+00.00 TO STA. 136+00.00				
FED. ROAD DIST. NO.		ILLINOIS FED. AID PROJECT		

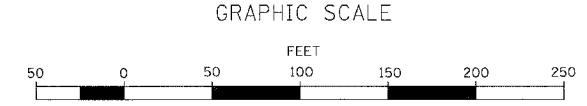

- △16 STA 133+63, 36.8' RT
END SECTIONS 15
INV.=758.75
- △17 STA 134+02, 36.6' RT
END SECTIONS 15
INV.=759.32

- LEGEND**
- STORM SEWER & CIRCULAR PIPE CULVERT
 - PIPE UNDERDRAIN
 - CONCRETE BOX CULVERT
 - CULVERT HEADWALL
 - PIPE UNDERDRAIN HEADWALL
 - INLET
 - CATCH BASIN
 - ▼ FLARED END SECTION
 - BRIDGE APPROACH SHOULDER DRAIN TYPE D STD 609006
 - PROPOSED DITCH
 - [R] EXISTING STRUCTURE REMOVAL
 - [1] PROPOSED STRUCTURE

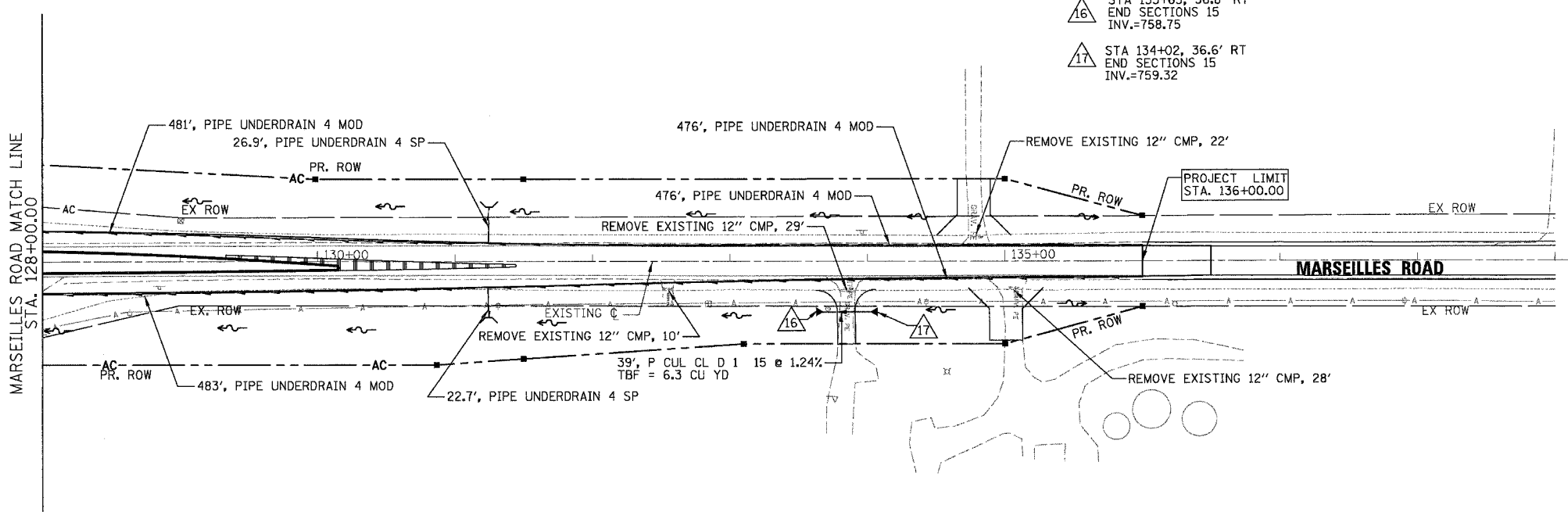

DATE: _____ BY: _____

PROF. BY: _____

DATE: _____ BY: _____

PLAN NO. _____

DATE: _____ BY: _____

DATE: _____ BY: _____

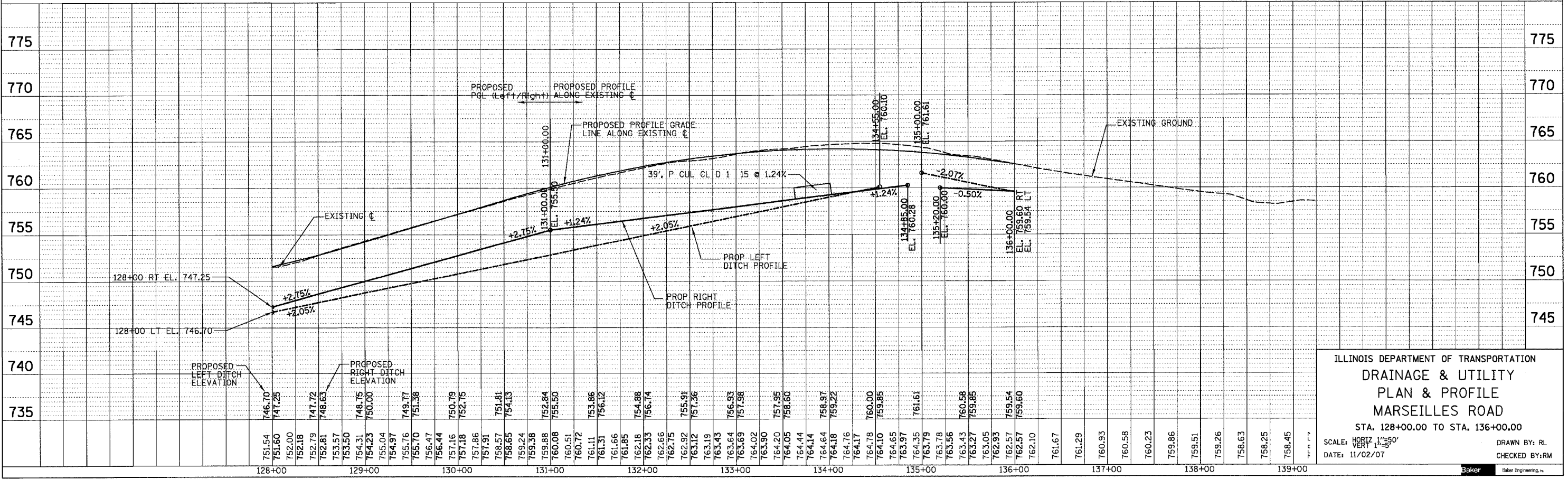

ILLINOIS DEPARTMENT OF TRANSPORTATION
**DRAINAGE & UTILITY
 PLAN & PROFILE
 MARSELLES ROAD**
 STA. 128+00.00 TO STA. 136+00.00
 SCALE: HORIZ. 1"=50'
 VERT. 1"=5'
 DATE: 11/02/07
 DRAWN BY: RL
 CHECKED BY: RM



N:\07496\3.0 deliverables\3.1 drainage\Design\Sheets\80_DRU03.drw 11/5/2007