

N.W. 1/4 OF SEC. 31, T.34N., R.5E. OF THE 3RD P.M.

N.E. 1/4 OF SEC. 31, T.34N., R.5E. OF THE 3RD P.M.

F.A.I. RTE.	SECTION	COUNTY	TOTAL SHEETS	SHEET NO.
80	150-5HBK-2	LASALLE	331	102c
STA. 849+00 TO STA. 865+00		ILLINOIS FED. AID PROJECT		

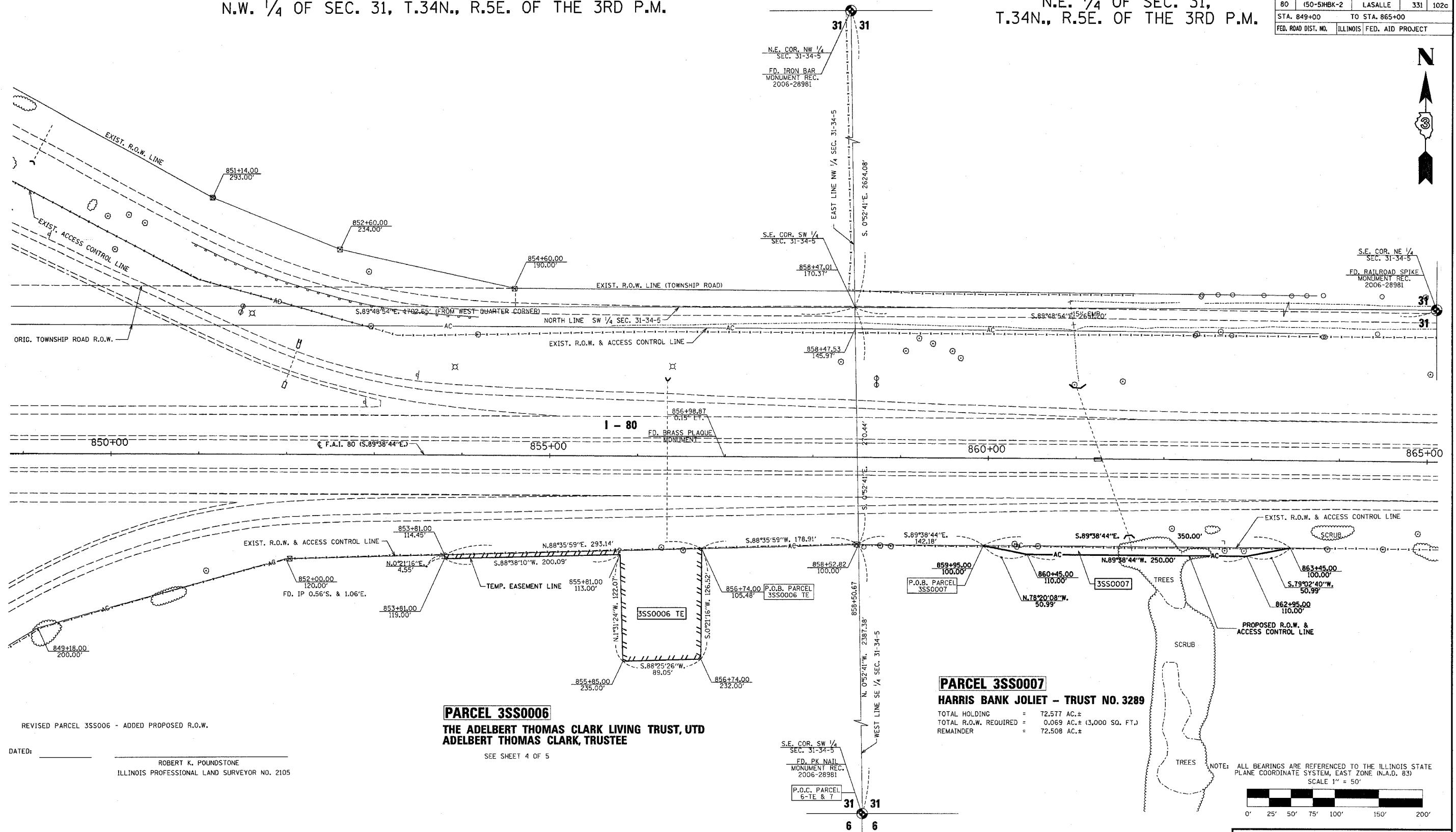

PARCEL 3SS0006
THE ADELBERT THOMAS CLARK LIVING TRUST, UTD
ADELBERT THOMAS CLARK, TRUSTEE

PARCEL 3SS0007
HARRIS BANK JOLIET - TRUST NO. 3289
 TOTAL HOLDING = 72.577 AC.±
 TOTAL R.O.W. REQUIRED = 0.069 AC.± (3,000 SQ. FT.)
 REMAINDER = 72.508 AC.±

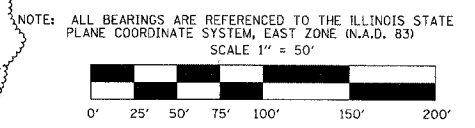

RIGHT OF WAY PLANS	
ROUTE	F.A.I. 80
SECTION	150-5HBK-2
PROJECT	
COUNTY	LASALLE
JOB NUMBER	R-93-005-04
STATION	849+00 TO 865+00
SHEET	3 OF 5 SCALE 1"=50'

S.W. 1/4 OF SEC. 31, T.34N., R.5E. OF THE 3RD P.M.

S.E. 1/4 OF SEC. 31, T.34N., R.5E. OF THE 3RD P.M.

Nov. 26, 2007 - 11:51:03 AM
c:\projects\801802\corsec\1-80-mar\row.dgn

REVISOR: _____
 DATE: _____
 ROBERT K. POUNDSTONE
 ILLINOIS PROFESSIONAL LAND SURVEYOR NO. 2105

SEE SHEET 4 OF 5

11/16/07