

SECTION 28, T. 28 N., R. 9 E., OF THE 3RD P.M.

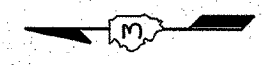

**LINE TABLE**

- Ⓐ S 88°36'57" W 59.76'
- Ⓑ N 88°04'55" E 34.73'
- Ⓒ S 88°04'55" W 34.78'

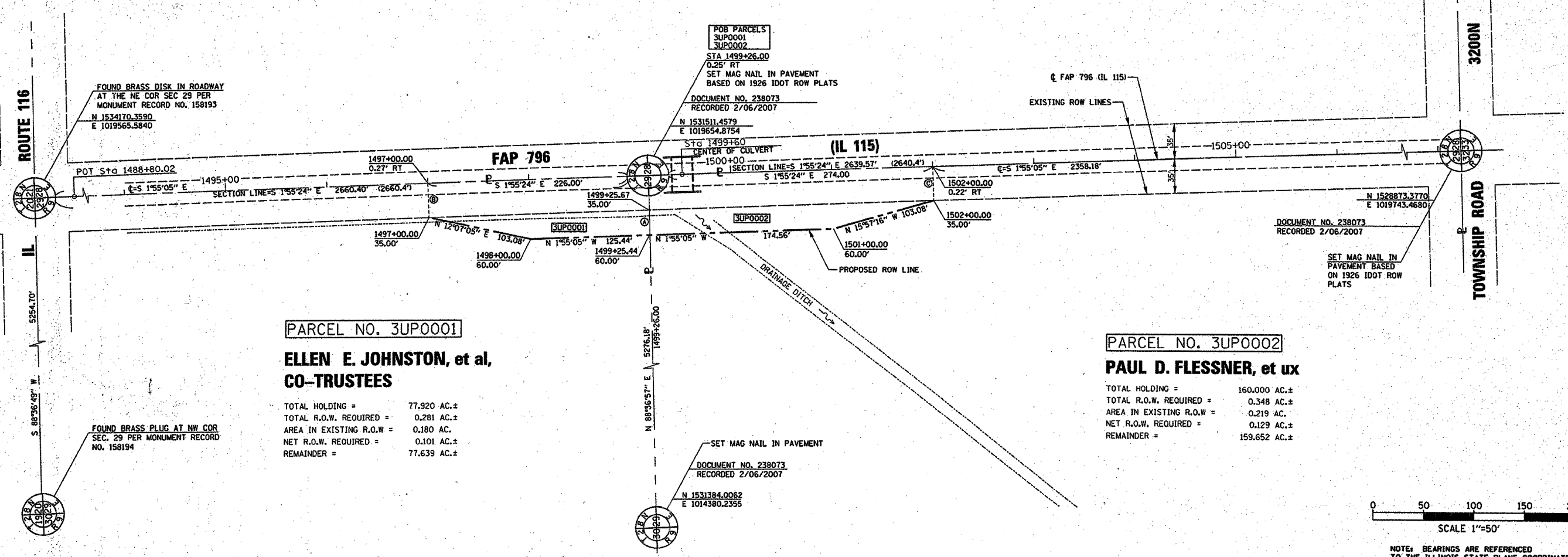

**PARCEL NO. 3UP0001**  
**ELLEN E. JOHNSTON, et al,**  
**CO-TRUSTEES**

TOTAL HOLDING =	77.920 AC.±
TOTAL R.O.W. REQUIRED =	0.281 AC.±
AREA IN EXISTING R.O.W =	0.180 AC.
NET R.O.W. REQUIRED =	0.101 AC.±
REMAINDER =	77.639 AC.±

**PARCEL NO. 3UP0002**  
**PAUL D. FLESSNER, et ux**

TOTAL HOLDING =	160.000 AC.±
TOTAL R.O.W. REQUIRED =	0.348 AC.±
AREA IN EXISTING R.O.W =	0.219 AC.
NET R.O.W. REQUIRED =	0.129 AC.±
REMAINDER =	159.652 AC.±

I, RICHARD L. ANDERSON, HEREBY CERTIFY THAT I AM A PROFESSIONAL LAND SURVEYOR OF THE STATE OF ILLINOIS, THAT THE SURVEY OF ILLINOIS FAP 796 (ILLINOIS 115) WAS MADE UNDER MY DIRECTION, AND THAT THE SURVEY IS TRUE AND COMPLETE AS SHOWN TO THE BEST OF MY KNOWLEDGE AND BELIEF, THAT ALL MONUMENTS AND MARKS ARE OF THE CHARACTER AND OCCUPY THE POSITION SHOWN THEREON, AND ARE SUFFICIENT TO ENABLE THE SURVEY TO BE RETRACED, THIS PROFESSIONAL SERVICE CONFORMS TO THE CURRENT ILLINOIS MINIMUM STANDARDS FOR A BOUNDARY SURVEY.

DATED 2-28-2007  
 BY Richard L. Anderson  
 RICHARD L. ANDERSON  
 ILLINOIS PROFESSIONAL LAND SURVEYOR NO. 35-3049  
 LICENSE EXPIRES NOVEMBER 30, 2008



SECTION 29, T. 28 N., R. 9 E., OF THE 3RD P.M.

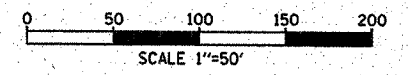

NOTE: BEARINGS ARE REFERENCED TO THE ILLINOIS STATE PLANE COORDINATE SYSTEM EAST ZONE NAD 83.

**RIGHT OF WAY PLANS**  
 ROUTE FAP 796 (IL 115)  
 SECTION (105)1-1  
 PROJECT  
 COUNTY FORD  
 JOB NO. R-93-007-07  
 STA 1497+00 TO STA 1502+00  
 SCALE 1" : 50'  
 SHEET NO. 1 OF 1