

COORDINATES SHOWN HEREON ARE BASED ON SURVEY CONTROL DATA AS PROVIDED BY THE ILLINOIS DEPARTMENT OF TRANSPORTATION.

STATION	OFFSET	NORTH	EAST
10+133.419	2.424 m LT	253,730.6462	700,634.5313
10+176.642	3.038 m RT	253,752.0105	700,672.3159
10+348.822	13.142 m RT	253,795.0051	700,839.7906
10+419.074	13.762 m RT	253,842.1849	700,899.4015
10+016.103	2.330 m LT	253,631.7686	700,571.3330
10+056.389	73.497 m RT	253,633.8886	700,657.1707
10+429.820	30.480 m RT	253,842.6802	700,820.1911
10+322.273	30.480 m RT	253,768.4725	700,816.8906
10+230.675	30.480 m RT	253,745.6251	700,728.1878
10+149.643	30.480 m RT	253,715.5004	700,667.3644
10+118.676	40.745 m RT	253,690.8123	700,655.7648

PART OF THE SE 1/4 OF SECTION 24, T6N, R10W, OF THE 3RD PM, MADISON COUNTY, ILLINOIS

BEARINGS SHOWN HEREON ARE BASED ON SURVEY CONTROL DATA AS PROVIDED BY THE ILLINOIS DEPARTMENT OF TRANSPORTATION.

NOTE: ROAD RIGHT OF WAY ORIGINALLY CREATED AS DESCRIBED IN ROAD RECORD BOOK 3, PAGE 126 AND 132 VARIES FROM RIGHT OF WAY PRESENTLY OCCUPIED.

EXISTING RIGHT OF WAY IS SHOWN AS OCCUPIED RIGHT OF WAY.

NO RECORDS OR DOCUMENTS WHICH EXPLAIN VARIANCES BETWEEN ROAD RECORD BOOK 3, PAGE 132 RIGHT-OF-WAY AND OCCUPIED RIGHT OF WAY HAVE BEEN FOUND.

PROP. CURVE W4  
 PI STA = 10+436.175  
 $\Delta = 76^\circ 18' 06''$  (LT)  
 $R = 145.000$  m [475.72']  
 $T = 113.902$  m [373.69']  
 $L = 193.099$  m [633.53']  
 $E = 39.387$  m [129.22']  
 P.C. STA = 10+322.273  
 P.T. STA = 10+515.371

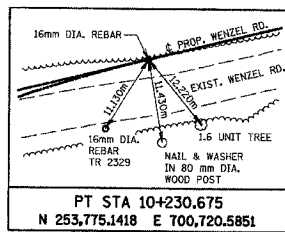

PT STA 10+230.675  
 N 253,775.1418 E 700,720.5851

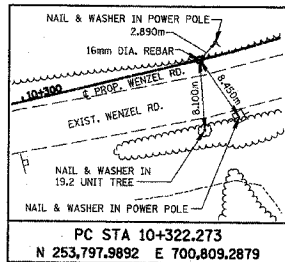

PC STA 10+322.273  
 N 253,797.9892 E 700,809.2879

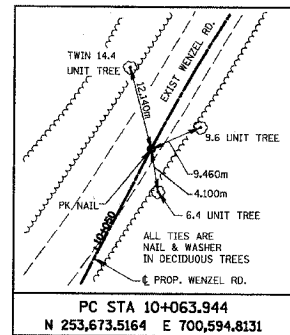

PC STA 10+063.944  
 N 253,673.5164 E 700,594.8131

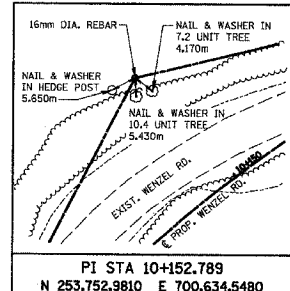

PI STA 10+152.789  
 N 253,752.9810 E 700,634.5480

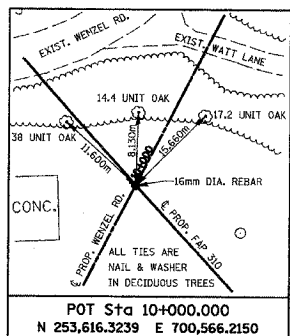

POT Sta 10+000.000  
 N 253,616.3239 E 700,566.2150

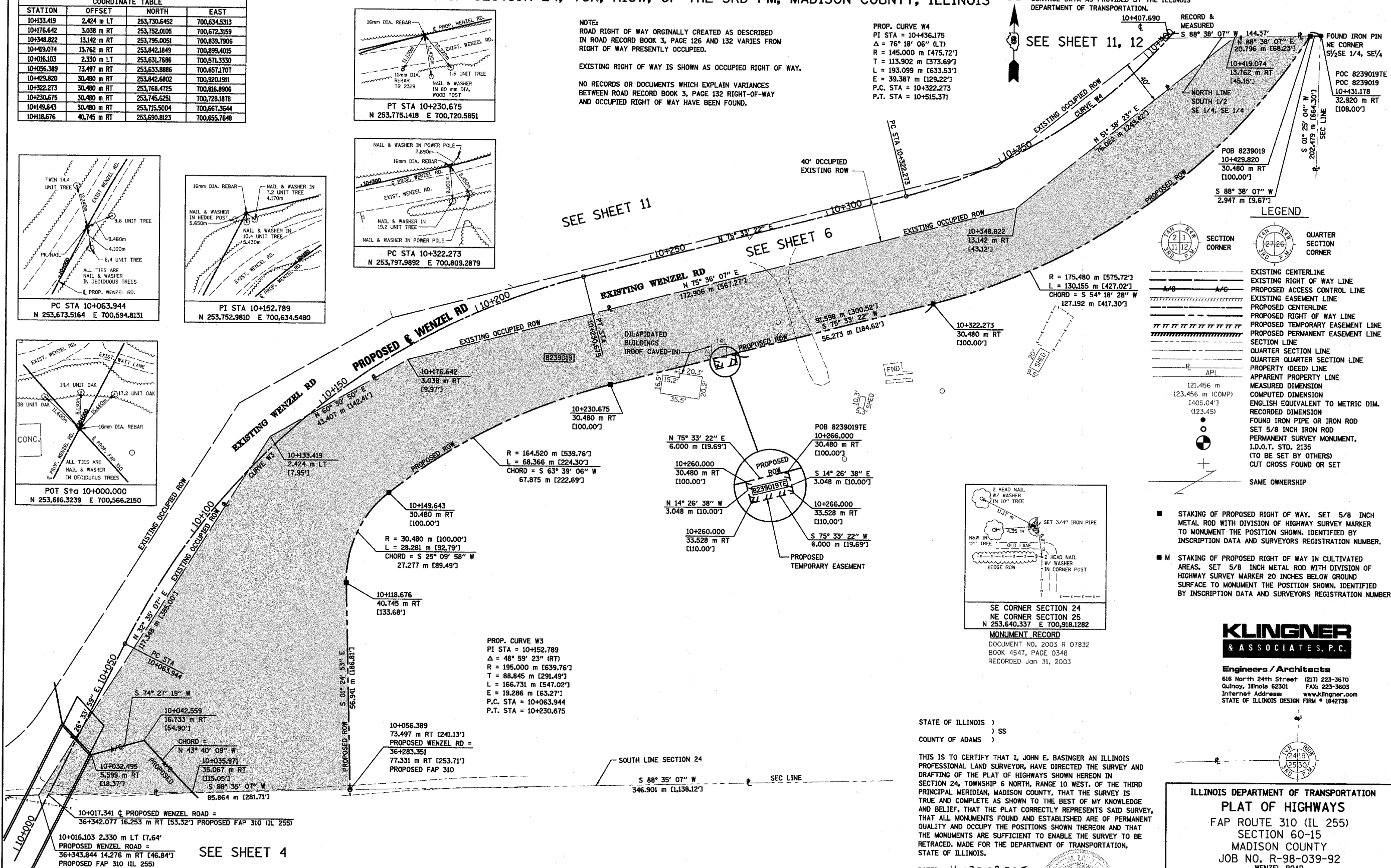

- LEGEND**
- EXISTING CENTERLINE
  - EXISTING RIGHT OF WAY LINE
  - PROPOSED ACCESS CONTROL LINE
  - EXISTING EASEMENT LINE
  - PROPOSED CENTERLINE
  - PROPOSED RIGHT OF WAY LINE
  - PROPOSED TEMPORARY EASEMENT LINE
  - PROPOSED PERMANENT EASEMENT LINE
  - SECTION LINE
  - QUARTER SECTION LINE
  - QUARTER QUARTER SECTION LINE
  - PROPERTY (DEED) LINE
  - APPARENT PROPERTY LINE
  - MEASURED DIMENSION
  - COMPUTED DIMENSION
  - ENGLISH EQUIVALENT TO METRIC DIM.
  - RECORDED DIMENSION
  - FOUND IRON PIPE OR IRON ROD
  - SET 5/8 INCH IRON ROD
  - PERMANENT SURVEY MONUMENT, I.D.O.T. STD. 2135 (TO BE SET BY OTHERS)
  - CUT CROSS FOUND OR SET
  - SAME OWNERSHIP

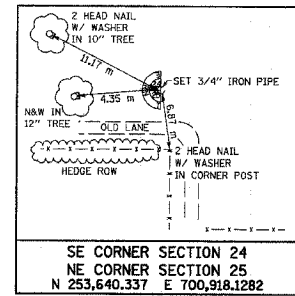

SE CORNER SECTION 24  
 NE CORNER SECTION 25  
 N 253,640.337 E 700,918.1282  
**MONUMENT RECORD**  
 DOCUMENT NO. 2003 R 07832  
 BOOK 4547, PAGE 0348  
 RECORDED Jan 31, 2003

**KLINGNER & ASSOCIATES, P.C.**  
 Engineers / Architects

616 North 24th Street (217) 223-3670  
 Quincy, Illinois 62301 FAX: 223-3603  
 Internet Address: www.klingner.com  
 STATE OF ILLINOIS DESIGN FIRM # 1642738

STATE OF ILLINOIS )  
 ) SS  
 COUNTY OF ADAMS )

THIS IS TO CERTIFY THAT I, JOHN E. BASINGER AN ILLINOIS PROFESSIONAL LAND SURVEYOR, HAVE DIRECTED THE SURVEY AND DRAFTING OF THE PLAT OF HIGHWAYS SHOWN HEREON IN SECTION 24, TOWNSHIP 6 NORTH, RANGE 10 WEST, OF THE THIRD PRINCIPAL MERIDIAN, MADISON COUNTY, THAT THE SURVEY IS TRUE AND COMPLETE AS SHOWN TO THE BEST OF MY KNOWLEDGE AND BELIEF, THAT THE PLAT CORRECTLY REPRESENTS SAID SURVEY, THAT ALL MONUMENTS FOUND AND ESTABLISHED ARE OF PERMANENT QUALITY AND OCCUPY THE POSITIONS SHOWN THEREON AND THAT THE MONUMENTS ARE SUFFICIENT TO ENABLE THE SURVEY TO BE RETRACED, MADE FOR THE DEPARTMENT OF TRANSPORTATION, STATE OF ILLINOIS.

DATED 11-30-2005

John E. Basinger  
 JOHN E. BASINGER, PLS #2766  
 LICENSE EXPIRATION DATE: 11-30-2006  
 "THIS PROFESSIONAL SERVICE CONFORMS TO THE CURRENT ILLINOIS MINIMUM STANDARDS FOR A BOUNDARY SURVEY."  
 FIELD WORK COMPLETED: APRIL 2004

ILLINOIS DEPARTMENT OF TRANSPORTATION  
**PLAT OF HIGHWAYS**  
 FAP ROUTE 310 (IL 255)  
 SECTION 60-15  
 MADISON COUNTY  
 JOB NO. R-98-039-92  
 WENZEL ROAD  
 STATION 10+056.389 TO STATION 10+429.820  
 0 m 10 m 20 m 30 m  
 SCALE 1:500 SHEET 10 OF 55  
 ILLINOIS DEPARTMENT OF TRANSPORTATION  
 DIVISION OF HIGHWAYS/DISTRICT 8  
 1102 EASTPORT PLAZA DRIVE  
 COLLINGSVILLE, ILLINOIS 62234-6198

PARCEL NO.	OWNER	TOTAL HOLDING ACRES	FEE SIMPLE ACQUISITION				REMAINDER ACRES	EASEMENTS		PERMANENT TAX NUMBER	PROPERTY ACQUIRED BY	
			GROSS ACRES	SQ. FT.	PREVIOUSLY DEDICATED ACRES	NET SQ. FT.		PE = PERMANENT TE = TEMPORARY ACRES	EASEMENT PURPOSE			
8239019	DORRIS E. WATT AND DONNIE D. WATT, HIS WIFE, AS JOINT TENANTS TITLE REPORT NO. MA-2662	11.1456	2.8086	122,332	N/A	N/A	2.8086	122,332	8.3370	TE 0.0045 197	BUILDING REMOVAL	24-1-01-24-00-000-011

11/30/2005 3:40:21 PM  
 P:\2005\1130\8239019.dgn  
 \*REF-  
 \*REF-  
 \*REF-