

COORDINATES SHOWN HEREON ARE BASED ON SURVEY CONTROL DATA AS PROVIDED BY THE ILLINOIS DEPARTMENT OF TRANSPORTATION.

PART OF THE SE 1/4 OF SECTION 24, T6N, R10W, OF THE 3RD PM, MADISON COUNTY, ILLINOIS

BEARINGS SHOWN HEREON ARE BASED ON SURVEY CONTROL DATA AS PROVIDED BY THE ILLINOIS DEPARTMENT OF TRANSPORTATION.

COORDINATE TABLE			
STATION	OFFSET	NORTH	EAST
36+753.422	178.964 m RT	254,035.5828	700,498.3925
36+810.841	44.197 m RT	254,031.0420	700,353.9109
36+838.633	34.789 m LT	254,028.4130	700,270.2582
36+849.939	70.104 m LT	254,027.2436	700,233.0519
36+858.745	44.196 m RT	254,074.3010	700,337.5940
36+858.745	70.104 m LT	254,035.9881	700,229.9062
36+895.190	212.659 m LT	254,022.5398	700,083.3824
36+925.000	59.437 m RT	254,141.8320	700,329.7440
37+076.515	43.909 m LT	254,249.9398	700,181.5898
37+126.513	48.935 m RT	254,295.3600	700,160.0954
37+148.555	323.363 m RT	254,440.9213	700,503.4655
37+226.509	53.987 m LT	254,387.8778	700,121.8166
37+236.680	51.816 m RT	254,432.9254	700,218.0895
37+267.806	43.996 m LT	254,430.1344	700,117.3874
37+276.254	70.104 m LT	254,429.3426	700,089.9574
37+278.914	78.326 m LT	254,429.0932	700,081.3198

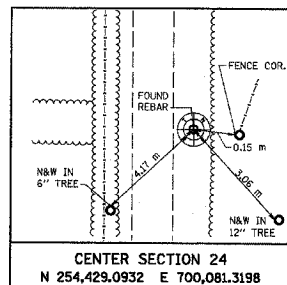
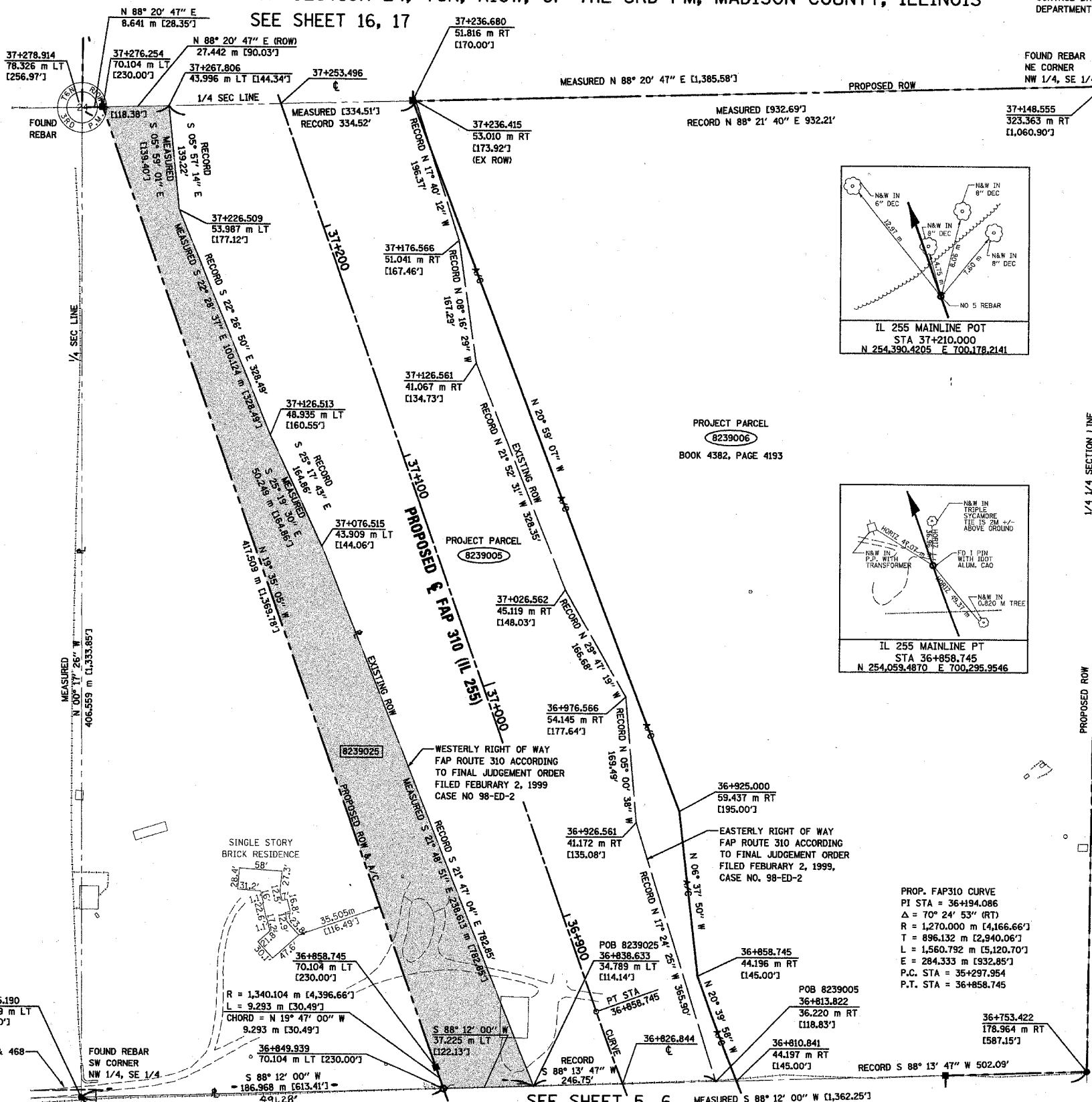

MONUMENT RECORD
DOCUMENT NO. 2004 R 42466
BOOK 4663, PAGE 0002
RECORDED JUL 16, 2004

LEGEND

- EXISTING CENTERLINE
- EXISTING RIGHT OF WAY LINE
- PROPOSED ACCESS CONTROL LINE
- EXISTING EASEMENT LINE
- PROPOSED CENTERLINE
- PROPOSED RIGHT OF WAY LINE
- PROPOSED RIGHT OF WAY AND PROPOSED ACCESS CONTROL LINE
- PROPOSED TEMPORARY EASEMENT LINE
- PROPOSED PERMANENT EASEMENT LINE
- SECTION LINE
- QUARTER SECTION LINE
- PROPERTY (DEED) LINE
- APPARENT PROPERTY LINE
- MEASURED DIMENSION
- COMPUTED DIMENSION
- ENGLISH EQUIVALENT TO METRIC DIM.
- RECORDED DIMENSION
- FOUND IRON PIPE OR IRON ROD
- SET 5/8 INCH IRON ROD
- PERMANENT SURVEY MONUMENT, I.D.O.T. STD. 2135 (TO BE SET BY OTHERS)
- CUT CROSS FOUND OR SET
- SAME OWNERSHIP

- STAKING OF PROPOSED RIGHT OF WAY. SET 5/8 INCH METAL ROD WITH DIVISION OF HIGHWAY SURVEY MARKER TO MONUMENT THE POSITION SHOWN, IDENTIFIED BY INSCRIPTION DATA AND SURVEYORS REGISTRATION NUMBER.
- M STAKING OF PROPOSED RIGHT OF WAY IN CULTIVATED AREAS. SET 5/8 INCH METAL ROD WITH DIVISION OF HIGHWAY SURVEY MARKER 20 INCHES BELOW GROUND SURFACE TO MONUMENT THE POSITION SHOWN, IDENTIFIED BY INSCRIPTION DATA AND SURVEYORS REGISTRATION NUMBER.

STATE OF ILLINOIS)
) SS
COUNTY OF ADAMS)

THIS IS TO CERTIFY THAT I, JOHN E. BASINGER AN ILLINOIS PROFESSIONAL LAND SURVEYOR, HAVE DIRECTED THE SURVEY AND DRAFTING OF THE PLAT OF HIGHWAYS SHOWN HEREON IN SECTION 24, TOWNSHIP 6 NORTH, RANGE 10 WEST, OF THE THIRD PRINCIPAL MERIDIAN, MADISON COUNTY, THAT THE SURVEY IS TRUE AND COMPLETE AS SHOWN TO THE BEST OF MY KNOWLEDGE AND BELIEF, THAT THE PLAT CORRECTLY REPRESENTS SAID SURVEY, THAT ALL MONUMENTS FOUND AND ESTABLISHED ARE OF PERMANENT QUALITY AND OCCUPY THE POSITIONS SHOWN THEREON AND THAT THE MONUMENTS ARE SUFFICIENT TO ENABLE THE SURVEY TO BE RETRACED. MADE FOR THE DEPARTMENT OF TRANSPORTATION, STATE OF ILLINOIS.

DATED 11-30-2005
John E. Basinger
JOHN E. BASINGER, PLS #2766
LICENSE EXPIRATION DATE: 11-30-2006
"THIS PROFESSIONAL SERVICE CONFORMS TO THE CURRENT ILLINOIS MINIMUM STANDARDS FOR A BOUNDARY SURVEY."
FIELD WORK COMPLETED: APRIL 2004



Engineers / Architects
616 North 24th Street (217) 223-3670
Quincy, Illinois 62301 FAX: 223-3603
Internet Address: www.klingner.com
STATE OF ILLINOIS DESIGN FIRM # 1842758

ILLINOIS DEPARTMENT OF TRANSPORTATION
PLAT OF HIGHWAYS
FAP ROUTE 310 (IL 255)
SECTION 60-15
MADISON COUNTY
JOB NO. R-98-039-92
STATION 36+826.844 TO STATION 37+253.496
0 m 20 m 40 m 60 m
SCALE 1:1000 SHEET 15 OF 55
ILLINOIS DEPARTMENT OF TRANSPORTATION
DIVISION OF HIGHWAYS/DISTRICT 8
1102 EASTPORT PLAZA DRIVE
COLLINGSVILLE, ILLINOIS 62234-6198

PARCEL NO.	OWNER	TOTAL HOLDING ACRES	FEE SIMPLE ACQUISITION				REMAINDER ACRES	EASEMENTS		PERMANENT TAX NUMBER	PROPERTY ACQUIRED BY			
			GROSS ACRES	SQ. FT.	ACRES	SQ. FT.		NET ACRES	SQ. FT.			PE = PERMANENT TE = TEMPORARY	EASEMENT PURPOSE	
8239005	RICHARD G. GROSS AND JUNE A. GROSS HUSBAND AND WIFE, AS JOINT TENANTS TITLE REPORT NO. MA-982	42.003	9.368	408,070	N/A	N/A	9.368	408,070	32.635	N/A	N/A	N/A		
8239006	RICHARD G. GROSS AND JUNE A. GROSS HUSBAND AND WIFE, AS JOINT TENANTS TITLE REPORT NO. MA-1963	32.635	21.913	954,530	N/A	N/A	21.913	954,530	10.722	N/A	N/A	N/A		
8239025	RICHARD G. GROSS AND JUNE A. GROSS HUSBAND AND WIFE, AS JOINT TENANTS TITLE REPORT NO. MA-3041.0	10.722	2.7627	120,342	N/A	N/A	2.7627	120,342	7.9593	N/A	N/A	N/A	24-1-01-24-00-000-005	

11/30/2005 3:04:38 PM
P:\2005\11-30-2005\8239025.dgn
+REF-
+REF-
+REF-