CONTRACT NO. 76B25

F.A. RTE.	SECTION	COUNTY	TOTAL SHEETS	SHEET NO.
*	**	***	14	14
STA. _____		TO STA. _____		
FED. ROAD DIST. NO. _	ILLINOIS	FED. AID PROJECT		

*___FAP 829 / 785 / 312
**___DIST. 8 FLASHING BEACONS 2008-1
***___MONROE & MADISON

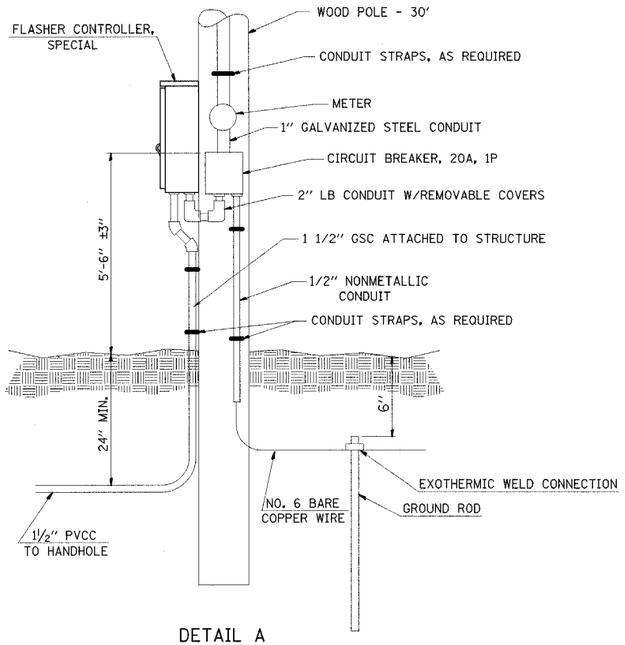

DETAIL A

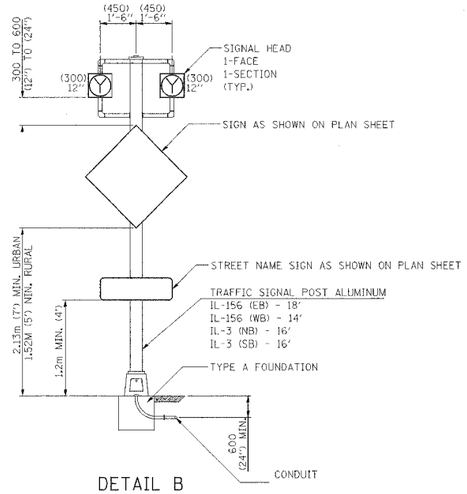

DETAIL B

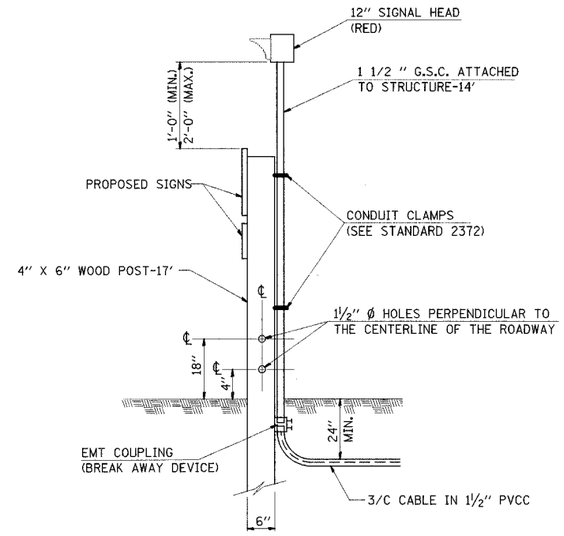

DETAIL C

SERVICE INSTALLATION TYPE A & FLASHER CONTROLLER, SPECIAL

SEE GENERAL NOTE # 7 FOR SERVICE INSTALLATION AT LOCATION IL-140 AND IL-160

SIDE BY SIDE POST MOUNTED FLASHING BEACONS

POST MOUNTED FLASHING BEACON

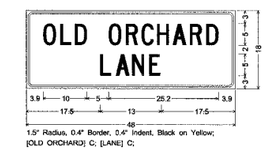

DETAIL-D

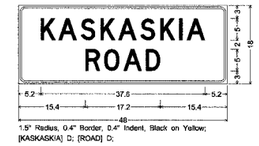

DETAIL-E

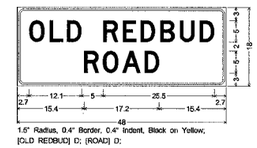

DETAIL-F

STREET NAME SIGNS

R1-1
48" X 48"

W1-10L
48" X 48"

W1-10R
48" X 48"

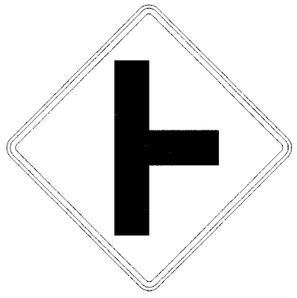

W2-2R
48" X 48"

R1-I100
36" X 18"

W13-1
24" X 24"

TRAFFIC SIGNS

REVISIONS	
NAME	DATE

ILLINOIS DEPARTMENT OF TRANSPORTATION

DETAILS AND SIGNS

FAP ROUTE 829 / 785 / 312
SECTION DIST. 8 FLASHIMG BEACONS 2008-1
COUNTY MONROE & MADISON

SCALE: VERT. HORIZ.
DATE
DRAWN BY
CHECKED BY

PLOT DATE = 10/1/2007
FILE NAME = c:\projects\edi0007\electrical\tspln10007a.dgn
PLOT SCALE = 20.0000 ' / IN.
USER NAME = pstelbm