

F.A.U. RTE.	SECTION	COUNTY	TOTAL SHEETS	SHEET NO.
1338	05-00083-00-FR	COOK	167	68
INTERSECTION GRADING PLAN				
FED. ROAD DIST. NO. 7 ILLINOIS FED. AID PROJECT M-8003(512)				

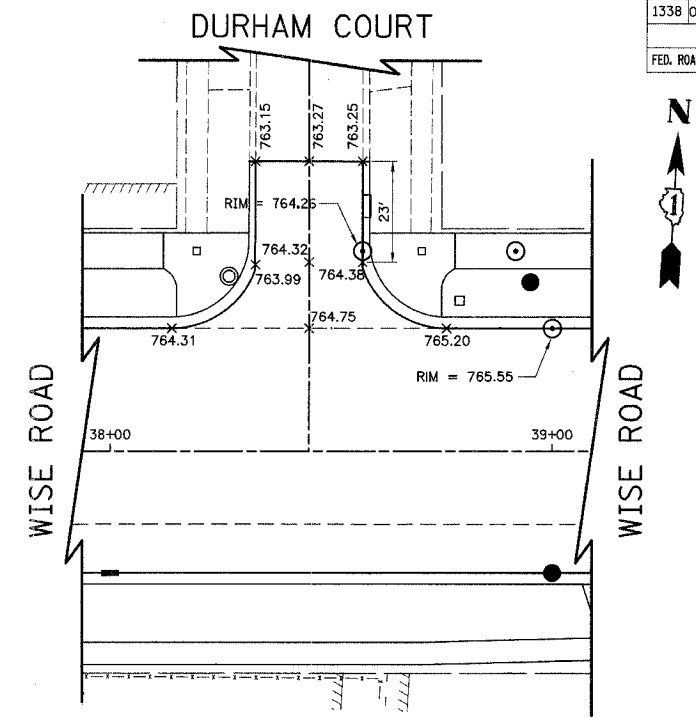

NOTE:  
THE PROPOSED GRADES AT THE LIMITS OF RECONSTRUCTION ON THE CUL-DE-SACS HAVE BEEN SHOWN 1/2" ABOVE THE EXISTING GRADE TO ACCOUNT FOR THE PROPOSED RESURFACING OF THE CUL-DE-SACS.

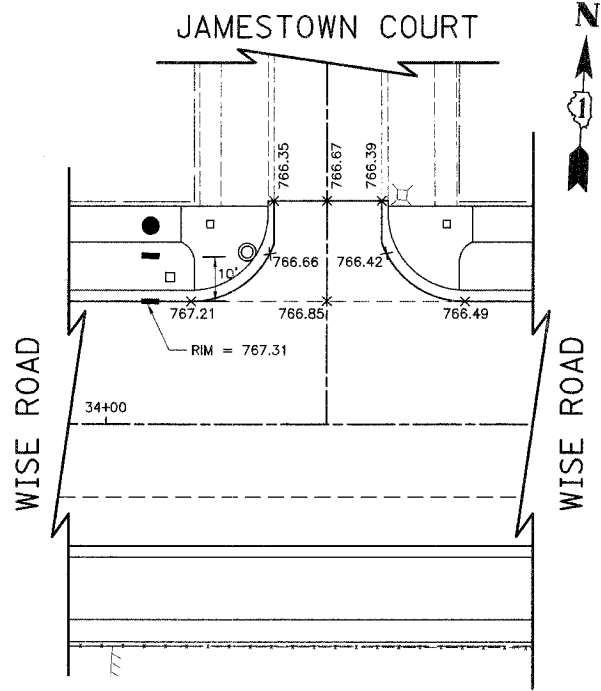
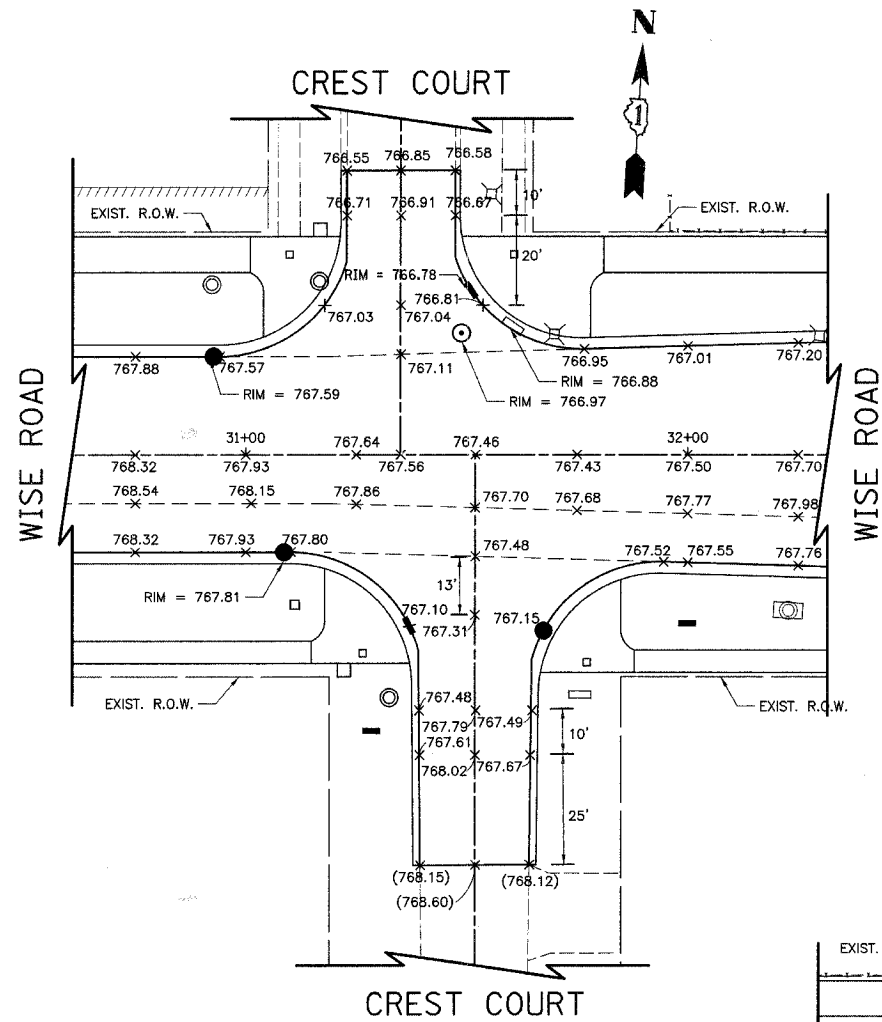
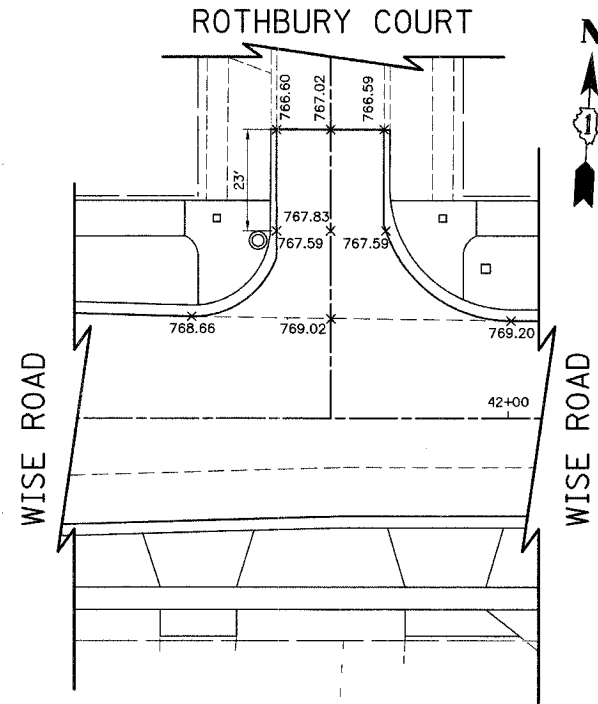
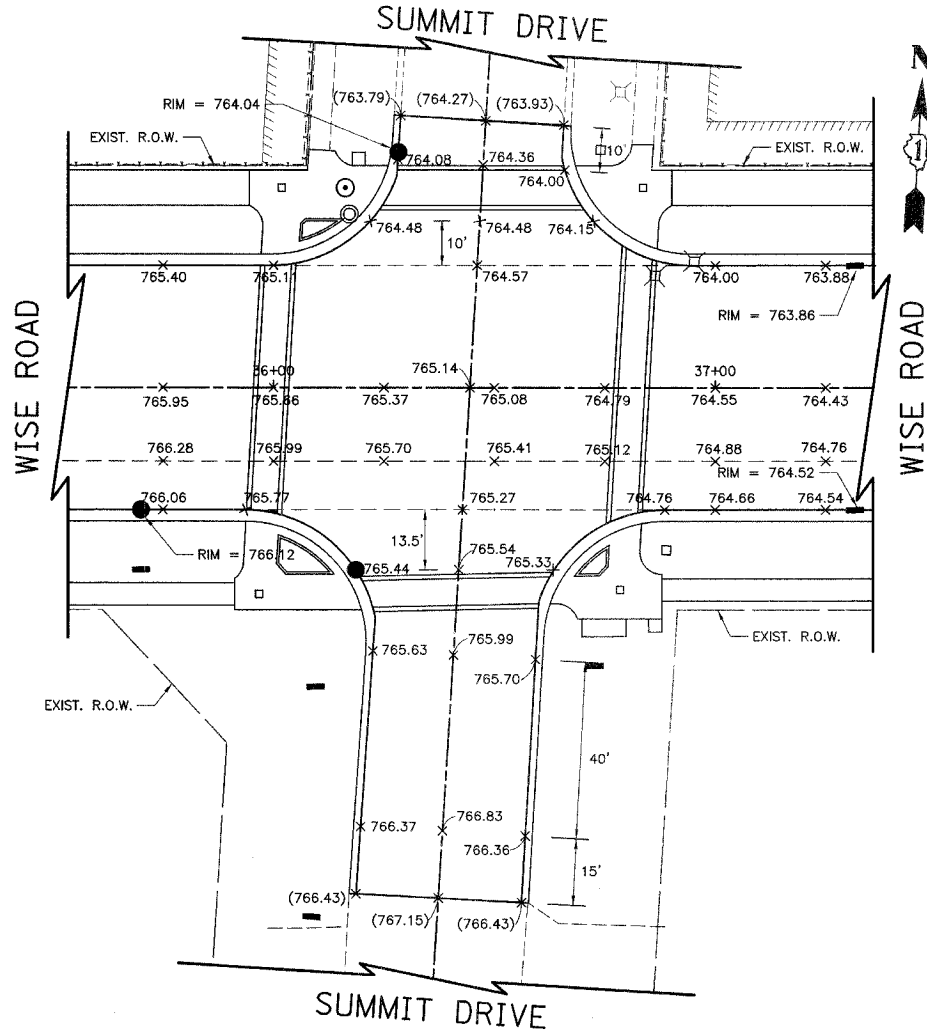

**LEGEND**  
 (XXX.XX) EXISTING ELEVATION  
 XXX.XX PROPOSED ELEVATION

ILLINOIS DEPARTMENT OF TRANSPORTATION  
**INTERSECTION GRADING PLAN**  
 CREST COURT/WISE ROAD  
 JAMESTOWN COURT/WISE ROAD  
 SUMMIT DRIVE/WISE ROAD  
 DURHAM COURT/WISE ROAD  
 & ROTHBURY COURT/WISE ROAD

SCALE IN FEET: 0 20  
 DATE: 9/28/07  
 DESIGNED BY: KRK  
 CHECKED BY: JRV