CONTRACT NO. 83986

F.A.U RTE.	SECTION	COUNTY	TOTAL SHEETS	SHEET NO.
2993	05-00094-00-WR	DUPAGE	67	14
STA. 110+00		TO STA. 122+00		
FED. ROAD DIST. NO. 1	ILLINOIS	FED. AID PROJECT		

PROJECT NO.: M-8003 (707)

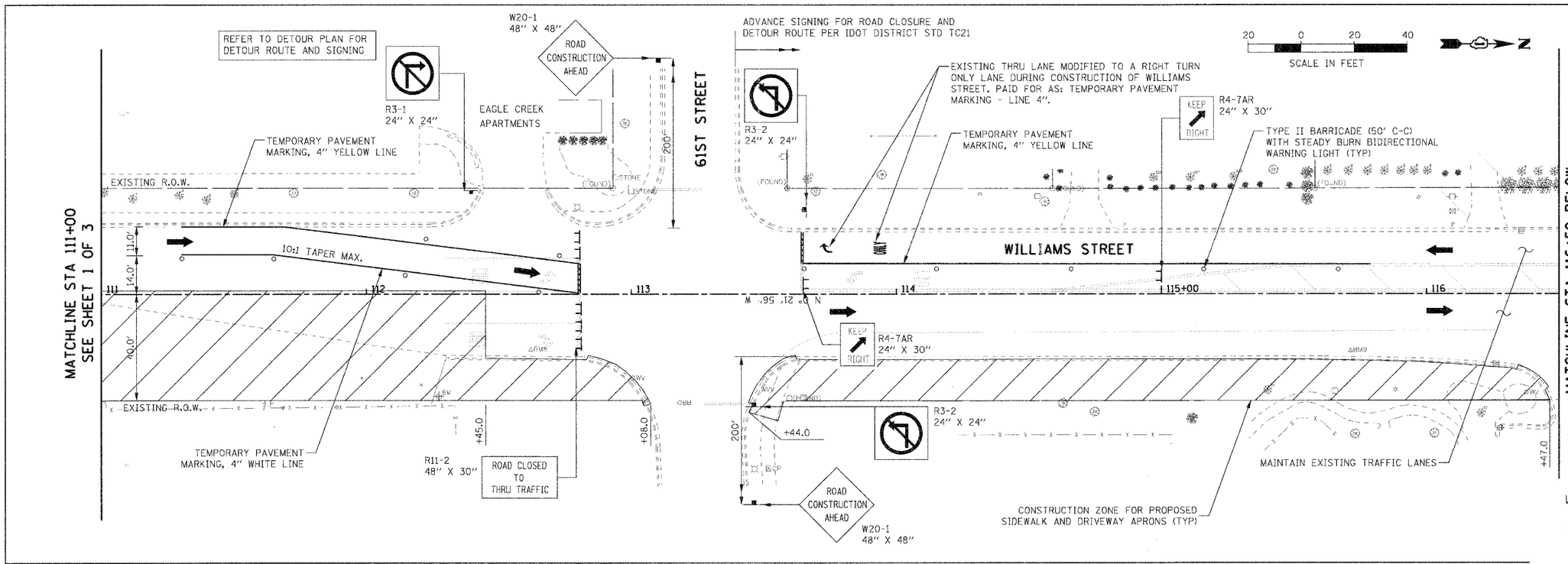

LEGEND:

- CONSTRUCTION ZONE
- DIRECTION OF TRAFFIC
- TYPE II BARRICADE
- TYPE III BARRICADE
- TEMPORARY TRAFFIC SIGN

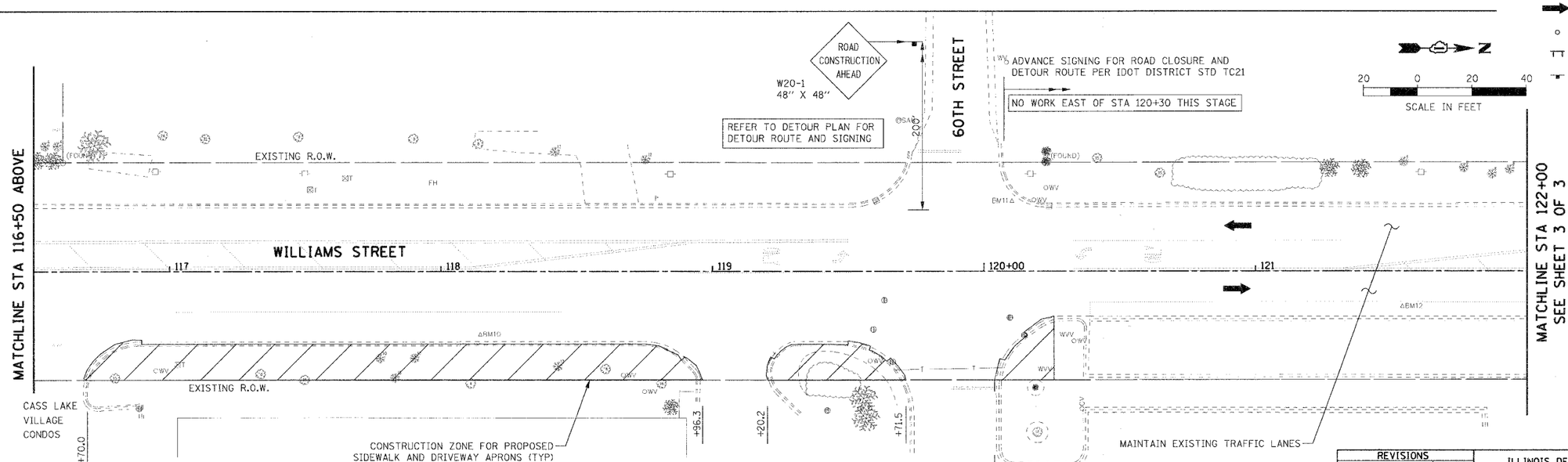

NOTES:

1. WILLIAMS STREET CLOSED TO THRU TRAFFIC BETWEEN 63RD STREET AND 61ST STREET. REFER TO DETOUR PLAN FOR MORE INFORMATION.
2. LEFT TURN PROHIBITED FROM DRIVEWAYS ON WEST SIDE OF WILLIAMS STREET BETWEEN 63RD STREET AND 61ST STREET.

REVISIONS	
NAME	DATE

ILLINOIS DEPARTMENT OF TRANSPORTATION

VILLAGE OF WESTMONT
WILLIAMS STREET RECONSTRUCTION

MAINTENANCE OF TRAFFIC, STAGE 1
SHEET 2 OF 2

SCALE: 1:20 DRAWN BY: JMT
DATE: 09/21/07 CHECKED BY: MAP

PLAN: SURVEYED / PLOTTED / ALIGNMENT CHECKED / R.O.W. MARKED / CADD FILE NAME / NOTE BOOK NO. / BY / DATE

PROFILE: SURVEYED / PLOTTED / GRADES CHECKED / STRUCTURE NOTATNS CK'KD / NOTE BOOK NO. / BY / DATE

PLOT DATE = $DATE$
FILE NAME = $FILEL$
PLOT SCALE = $SCALE$
PLOT SCALE = $USER$
USER NAME = $USER$