

F.A.U. RTE.	SECTION	COUNTY	TOTAL SHEETS	SHEET NO.
2993	05-00094-00-WR	DUPAGE	67	21
STA. 100+00		TO STA. 105+50		
FED. ROAD DIST. NO. 1 ILLINOIS FED. AID PROJECT				
PROJECT NO.: M-8003 (707)				

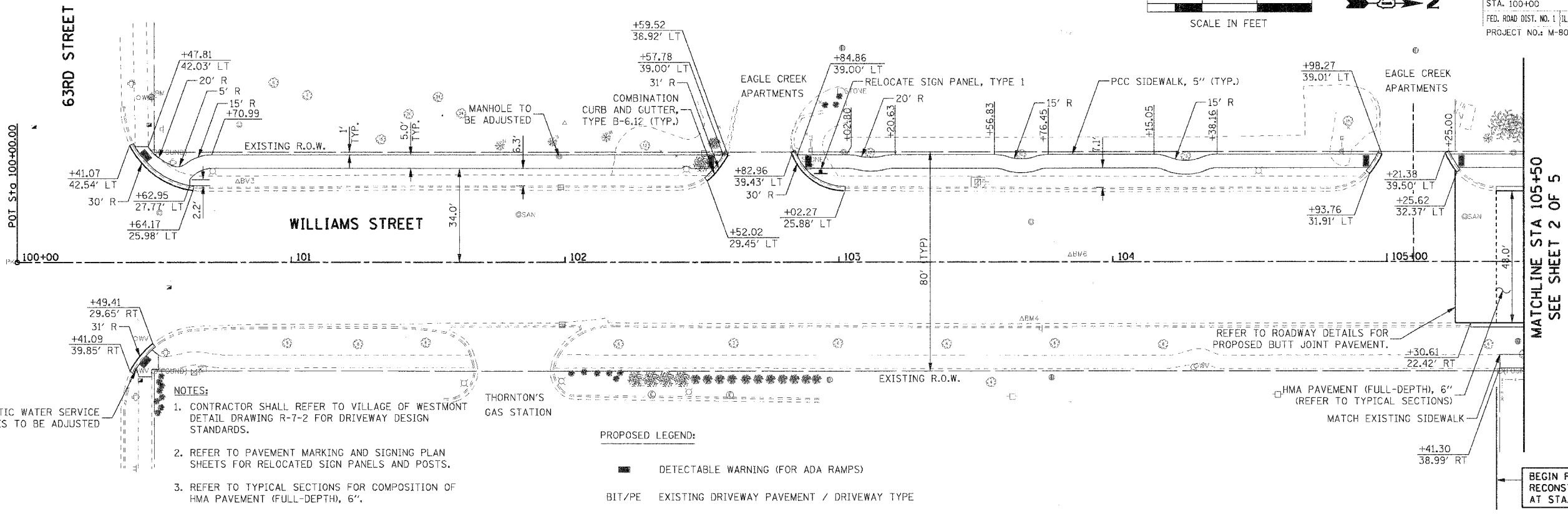

- NOTES:**
- CONTRACTOR SHALL REFER TO VILLAGE OF WESTMONT DETAIL DRAWING R-7-2 FOR DRIVEWAY DESIGN STANDARDS.
 - REFER TO PAVEMENT MARKING AND SIGNING PLAN SHEETS FOR RELOCATED SIGN PANELS AND POSTS.
 - REFER TO TYPICAL SECTIONS FOR COMPOSITION OF HMA PAVEMENT (FULL-DEPTH), 6".
 - THE PROPOSED SIDEWALK MUST EXTEND THROUGH ALL RESIDENTIAL DRIVEWAYS.
- PROPOSED LEGEND:**
- DETECTABLE WARNING (FOR ADA RAMPS)
 - ▨ BIT/PE EXISTING DRIVEWAY PAVEMENT / DRIVEWAY TYPE

PLAN	SURVEYED	DATE
	PLOTTED	
	CHECKED	
	BY	
	NO. OF WAY CHECKED	
	CADD FILE NAME	

PROFILE	SURVEYED	DATE
	PLOTTED	
	CHECKED	
	BY	
	NO. OF WAY CHECKED	
	STRUCTURE NOTATIONS CHD	

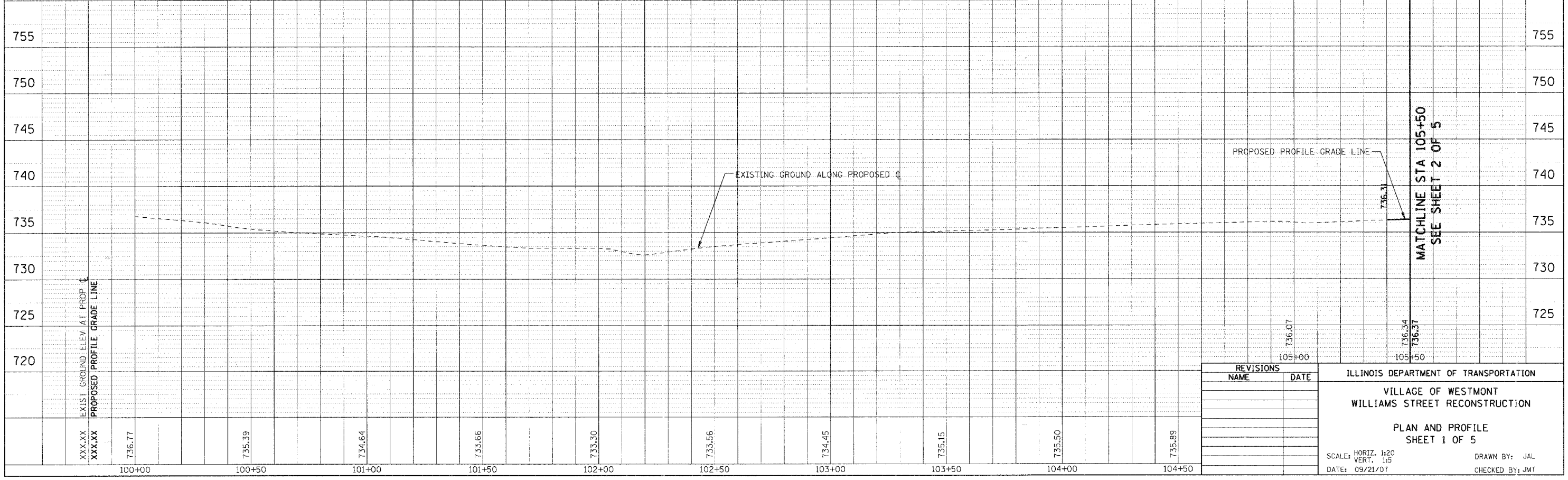

REVISIONS		ILLINOIS DEPARTMENT OF TRANSPORTATION
NAME	DATE	
		VILLAGE OF WESTMONT
		WILLIAMS STREET RECONSTRUCTION
		PLAN AND PROFILE
		SHEET 1 OF 5
SCALE: HORIZ. 1:20 VERT. 1:5		DRAWN BY: JAL
DATE: 09/21/07		CHECKED BY: JMT

PLOT DATE: #DATE#
FILE NAME: #FILE#
PLOT SCALE: #SCALE#
USER NAME: #USER#