

F.A.U. RTE.	SECTION	COUNTY	TOTAL SHEETS	SHEET NO.
250B 02-00039-00-PV		KENDALL	146	34
STA.	TO STA.			
FED. ROAD DIST. NO.	ILLINOIS	FED. AID PROJECT		

87333

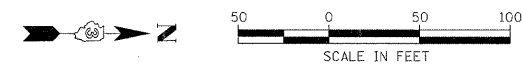

PLAN	SURVEYED	DATE
NOTE BOOK NO.	BY	
	DATE	

PROFILE	SURVEYED	DATE
NOTE BOOK NO.	BY	
	DATE	

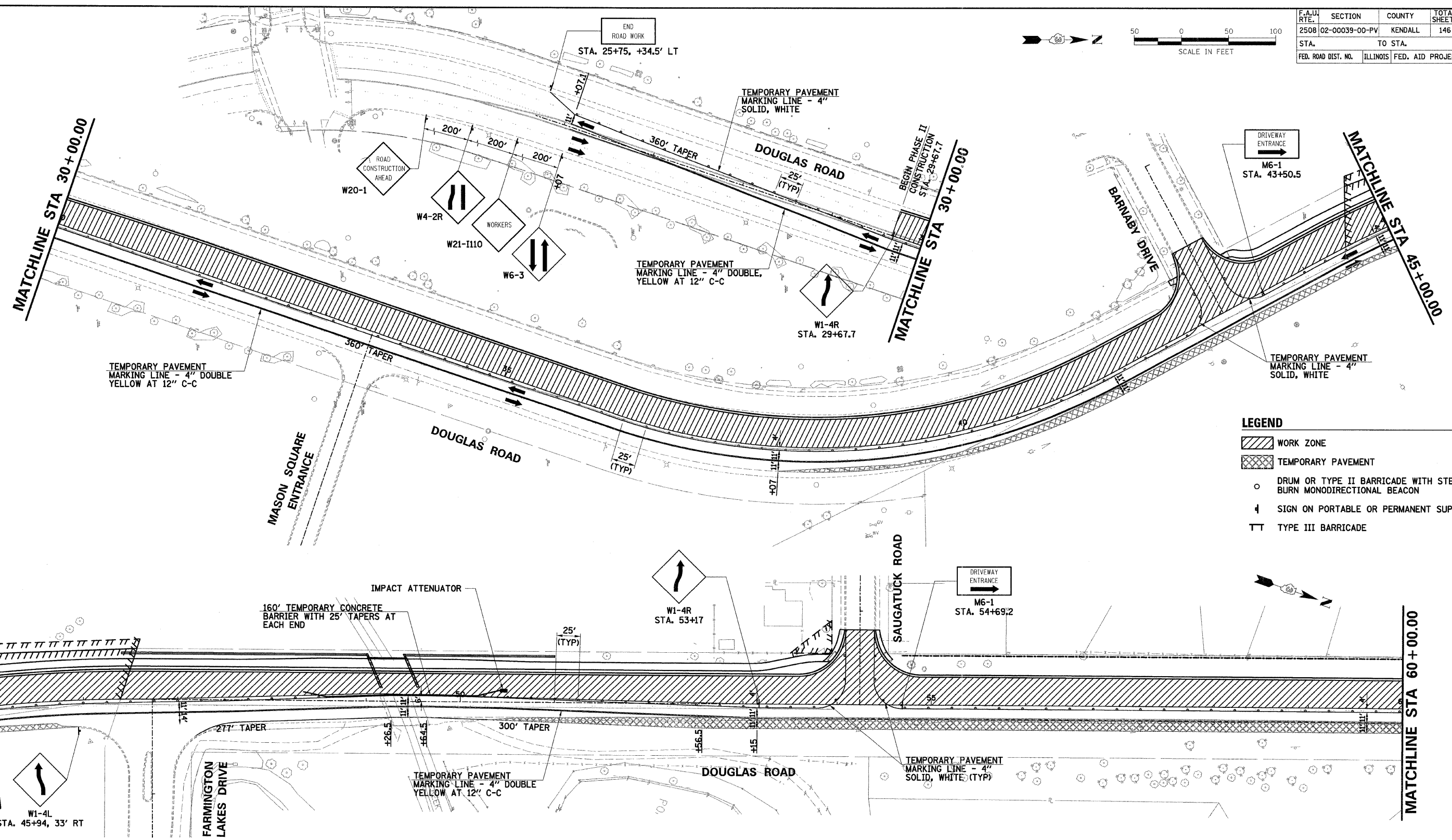

**LEGEND**

	WORK ZONE
	TEMPORARY PAVEMENT
	DRUM OR TYPE II BARRICADE WITH STEADY BURN MONODIRECTIONAL BEACON
	SIGN ON PORTABLE OR PERMANENT SUPPORT
	TYPE III BARRICADE

**PRE-STAGE 1 NOTES**

1. INSTALL TEMPORARY PAVEMENT FOR STAGE I.
2. INSTALL TEMPORARY PAVEMENT MARKING AND REMOVE EXISTING PAVEMENT MARKINGS THAT CONFLICT WITH TEMPORARY MARKING.

**STAGE 1 NOTES**

1. TRAFFIC USES NORTHBOUND LANES. PROVIDE ONE LANE OF TRAFFIC IN EACH DIRECTION. MINIMUM LANE WIDTH = 11'. NO TURN LANES AT INTERSECTIONS WILL BE PROVIDED.
2. INSTALL STORM SEWER MAIN LINE, LATERALS, STRUCTURES AND FRAME AND GRATES.
3. PROVIDE POSITIVE DRAINAGE INTO INLETS.
4. RECONSTRUCT THE SOUTHBOUND LANES AND HALF OF THE TURN LANE. (CONSTRUCT UP TO THE CENTERLINE OF THE PAVEMENT UNLESS SHOWN OTHERWISE IN PLAN).
5. DO NOT PLACE SURFACE COURSE. (SURFACE COURSE TO BE PLACED DURING PHASE III).
6. INSTALL WEST CURB AND GUTTER AND SIDEWALK AT THIS TIME EXCEPT FROM STA. 46+00 TO 52+00.

**STAGE 1 - STRUCTURE**

7. INTERSECTION STAGING - DO NOT CLOSE LONG BEACH ROAD WEST AND SAUGATUCK ROAD WEST AT THE SAME TIME. ONE WEEK CLOSURE PERIOD FOR EACH INTERSECTION AT SEPARATE TIMES WILL BE ALLOWED. A ONE WEEK CLOSURE PERIOD FOR BARNABY ROAD WILL BE ALLOWED, BUT IT MUST NOT OCCUR DURING THE IMPROVEMENTS TO OLD POST ROAD.
8. ADD TEMPORARY PAVEMENT FOR STAGE II.
9. CONSTRUCT STAGE 1 OF THE STRUCTURE OVER WAUBONSEE CREEK.

**STAGE 1 - STRUCTURE**

- A. TRAFFIC USES EXISTING BRIDGE. PROVIDE ONE LANE OF TRAFFIC IN EACH DIRECTION.
- B. COMPLETE RELOCATION OF EXISTING UTILITIES AS NECESSARY.
- C. INSTALL COPPERDAM UPSTREAM AND DOWNSTREAM OF CONSTRUCTION AREA AND INSTALL PIPE TO MAINTAIN STREAM FLOW.
- D. INSTALL TEMPORARY SOIL RETENTION SYSTEM ADJACENT TO LIMITS SHOWN ON THE STRUCTURAL PLANS.
- E. CONSTRUCT SOUTHBOUND PORTION OF THREE SIDED PRECAST CONCRETE STRUCTURE (INCLUDING TEMPORARY PAVEMENT AND TRAFFIC BARRIERS FOR USE IN LATER STAGES).
- F. CONSTRUCT SEGMENTAL CONCRETE BLOCK RETAINING WALLS.
- G. CONSTRUCT NOISE ABATEMENT WALL ALONG SOUTHBOUND SIDE OF ROADWAY.

ILLINOIS DEPARTMENT OF TRANSPORTATION  
**F.A.U. 250B - DOUGLAS ROAD**  
**(U.S. RTE 34 TO U.S. RTE 30)**  
**MAINTENANCE OF TRAFFIC**  
**PHASE II - STAGE 1**  
**DOUGLAS ROAD**

SCALE: VERT. \_\_\_\_\_  
 HORIZ. \_\_\_\_\_  
 DATE \_\_\_\_\_

DRAWN BY BAH  
 CHECKED BY CRF

24633 AM  
 3/28/2007  
 X:\jbs\m11\2006\010742.douglas\cadd\fin\_cwg\142.m0104.dgn