

PART OF THE SOUTHWEST 1/4, OF SECTION 3 AND PART OF THE NORTHWEST 1/4 OF SECTION 10, TOWNSHIP 37 NORTH, RANGE 8, EAST OF THE THIRD PRINCIPAL MERIDIAN, IN KENDALL COUNTY, ILLINOIS.

F.A.L. RTE.	SECTION	COUNTY	TOTAL SHEETS	SHEET NO.
2508	02-00039-00-PV	KENDALL	146	48
STA. _____ TO STA. _____		FED. ROAD DIST. NO. ILLINOIS FED. AID PROJECT		

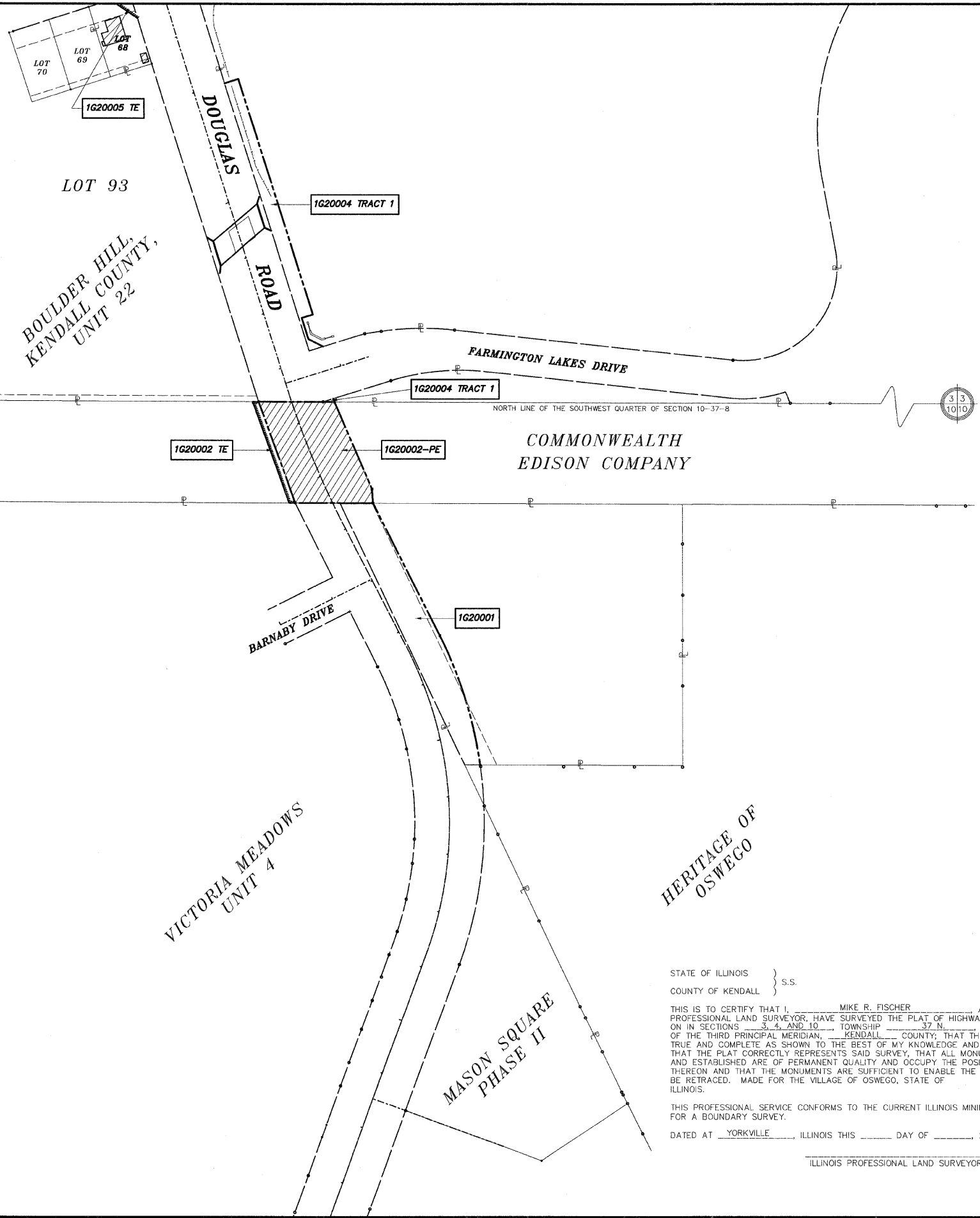
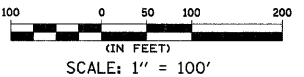

LEGEND

- SECTION CORNER
- QUARTER SECTION CORNER
- SECTION LINE
- QUARTER SECTION LINE
- QUARTER, QUARTER SECTION LINE
- PLATTED LOT LINE
- PROPERTY (DEED) LINE
- APPARENT PROPERTY LINE
- CENTERLINE
- EXISTING RIGHT OF WAY LINE
- PROPOSED RIGHT OF WAY LINE
- EXISTING EASEMENT
- PROPOSED EASEMENT
- MEASURED DIMENSION
- 129.32' (COMP)
- ()
- RECORD DATA
- MEASUREMENT CONTINUED TO NEXT PAGE
- EXISTING BUILDING
- IRON PIPE OR ROD FOUND
- REPLACED AFTER CONSTRUCTION
- + CUT CROSS FOUND OR SET
- T1 THESE STAKES REFERENCE FOUND OR SET MONUMENTATION. SET 5/8 INCH IRON ROD FLUSH WITH GROUND TO TIE FOUND IRON STAKE. IDENTIFIED BY COLORED PLASTIC CAP BEARING SURVEYORS REGISTRATION NUMBER.
- T2
- T3
- BT1 THESE STAKES, IN CULTIVATED AREAS, REFERENCE FOUND OR SET MONUMENTATION. BURIED 5/8 INCH IRON ROD 20 INCHES BELOW GROUND TO THE FOUND IRON STAKE. IDENTIFIED BY COLORED PLASTIC CAP BEARING SURVEYORS REGISTRATION NUMBER.
- BT2
- BT3
- STAKING OF PROPOSED RIGHT OF WAY.
- M STAKING OF PROPOSED RIGHT OF WAY IN CULTIVATED AREAS. BURIED 5/8 INCH IRON ROD 20 INCHES BELOW GROUND TO MARK FUTURE SURVEY MARKER POSITION. IDENTIFIED BY COLORED PLASTIC CAP BEARING SURVEYORS REGISTRATION NUMBER.

OVERALL DETAIL

SMITH ENGINEERING CONSULTANTS, INC.
 CIVIL/STRUCTURAL ENGINEERS AND SURVEYORS
 4500 FRANK PASEWY, SUITE 201
 YORKVILLE, ILLINOIS 60550
 PH: 615-385-1776 FAX: 615-385-1781
 www.smithengineering.com E-MAIL: sec@smithengineering.com
 * ILLINOIS PROFESSIONAL DESIGN FIRM # 184-000108

**VILLAGE OF OSWEGO
 RIGHT OF WAY PLANS**

ROUTE DOUGLAS ROAD
 SECTION 02-00039-00-PV
 COUNTY KENDALL
 JOB# 87333 PROJECT#
 SEC 3, 4, & 10 T 37N, R 8 E OF 3RD P.M.
 STA _____ TO STA _____
 DRAWN _____ CHECKED _____
 SCALE: 1" = 100' SHEET NO. 1 OF 8

COORDINATE TABLE				
POINT	STATION	NORTHING	EASTING	DESCRIPTION
1	10+00.00	1832920.03	989182.81	BEGINNING OF ALIGNMENT
P.C.	19+60.13	1833688.19	988606.81	CURVE #1 (DOUGC-1)
P.I.	22+68.95	1833935.27	988421.54	CURVE #1 (DOUGC-1)
P.T.	25+28.42	1834227.63	988521.04	CURVE #1 (DOUGC-1)
P.C.	36+26.16	1835266.83	988874.72	CURVE #2 (DOUGC-2)
P.I.	39+13.93	1835539.26	988967.44	CURVE #2 (DOUGC-2)
P.T.	41+68.90	1835792.58	988830.91	CURVE #2 (DOUGC-2)
P.C.	44+13.75	1836008.13	988714.75	CURVE #3 (DOUGC-3)
P.I.	45+37.38	1836116.96	988656.10	CURVE #3 (DOUGC-3)
P.T.	46+60.42	1836234.16	988616.72	CURVE #3 (DOUGC-3)
P.C.	64+02.62	1837885.61	988061.77	CURVE #4 (DOUGC-4)
P.I.	65+65.70	1838040.20	988009.83	CURVE #4 (DOUGC-4)
P.T.	67+25.97	1838203.28	988009.43	CURVE #4 (DOUGC-4)
P.C.	78+48.66	1839325.97	988006.69	CURVE #7 (DOUGC-7)
P.I.	79+59.17	1839436.48	988006.42	CURVE #7 (DOUGC-7)
P.T.	80+69.68	1839546.99	988007.37	CURVE #7 (DOUGC-7)
P.C.	85+36.57	1840013.86	988011.39	CURVE #5 (DOUGC-5)
P.I.	86+44.34	1840121.63	988012.32	CURVE #5 (DOUGC-5)
P.T.	87+52.06	1840229.19	988019.05	CURVE #5 (DOUGC-5)
P.C.	88+52.83	1840329.76	988025.34	CURVE #6 (DOUGC-6)
P.I.	89+39.01	1840415.77	988030.73	CURVE #6 (DOUGC-6)
P.T.	90+25.12	1840501.95	988030.17	CURVE #6 (DOUGC-6)
8	93+92.53	1840869.35	988027.81	END PROJECT

NOTE: ALL COORDINATES REPRESENT GRID COORDINATES BASED ON THE ILLINOIS STATE PLANE COORDINATE, EAST ZONE (NAD 83 (1997)).

STATE OF ILLINOIS } S.S.
 COUNTY OF KENDALL }
 THIS IS TO CERTIFY THAT I, MIKE R. FISCHER, AN ILLINOIS PROFESSIONAL LAND SURVEYOR, HAVE SURVEYED THE PLAT OF HIGHWAYS SHOWN HEREON IN SECTIONS 3, 4, AND 10, TOWNSHIP 37 N., RANGE 8 E., OF THE THIRD PRINCIPAL MERIDIAN, KENDALL COUNTY; THAT THE SURVEY IS TRUE AND COMPLETE AS SHOWN TO THE BEST OF MY KNOWLEDGE AND BELIEF; THAT THE PLAT CORRECTLY REPRESENTS SAID SURVEY, THAT ALL MONUMENTS FOUND AND ESTABLISHED ARE OF PERMANENT QUALITY AND OCCUPY THE POSITIONS SHOWN THEREON AND THAT THE MONUMENTS ARE SUFFICIENT TO ENABLE THE SURVEY TO BE RETRACED. MADE FOR THE VILLAGE OF OSWEGO, STATE OF ILLINOIS.
 THIS PROFESSIONAL SERVICE CONFORMS TO THE CURRENT ILLINOIS MINIMUM STANDARDS FOR A BOUNDARY SURVEY.
 DATED AT YORKVILLE, ILLINOIS THIS _____ DAY OF _____, 20____ A.D.
 ILLINOIS PROFESSIONAL LAND SURVEYOR NO. 3443

COMP. FILE # 47165
 DATE: 5/20/18