

**PART OF THE SOUTHEAST 1/4 OF SECTION 4 AND PART OF THE SOUTHWEST 1/4, OF SECTION 3, TOWNSHIP 37 NORTH, RANGE 8, EAST OF THE THIRD PRINCIPAL MERIDIAN, IN KENDALL COUNTY, ILLINOIS.**

F.A.L. RTE.	SECTION	COUNTY	TOTAL SHEETS	SHEET NO.
2508	02-00039-00-PV	KENDALL	146	49
STA. _____		TO STA. _____		
FED. ROAD DIST. NO. _____		ILLINOIS FED. AID PROJECT _____		

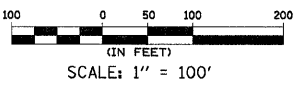

**BOULDER HILL, KENDALL COUNTY, UNIT 26**

1G20008  
1G20007  
1G20006

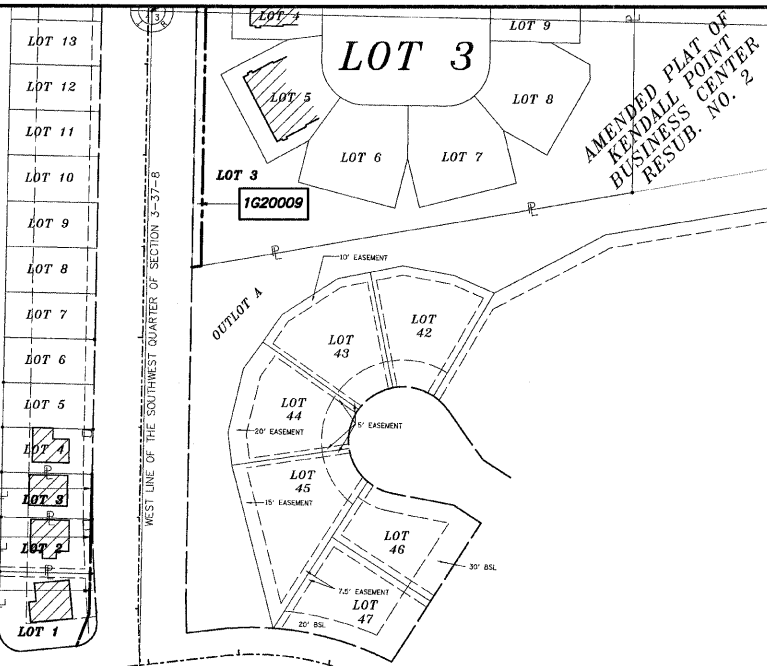

**BOULDER HILL, KENDALL COUNTY, UNIT 24**

**BOULDER HILL, KENDALL COUNTY, UNIT 23**

**BOULDER HILL, KENDALL COUNTY, UNIT 22**

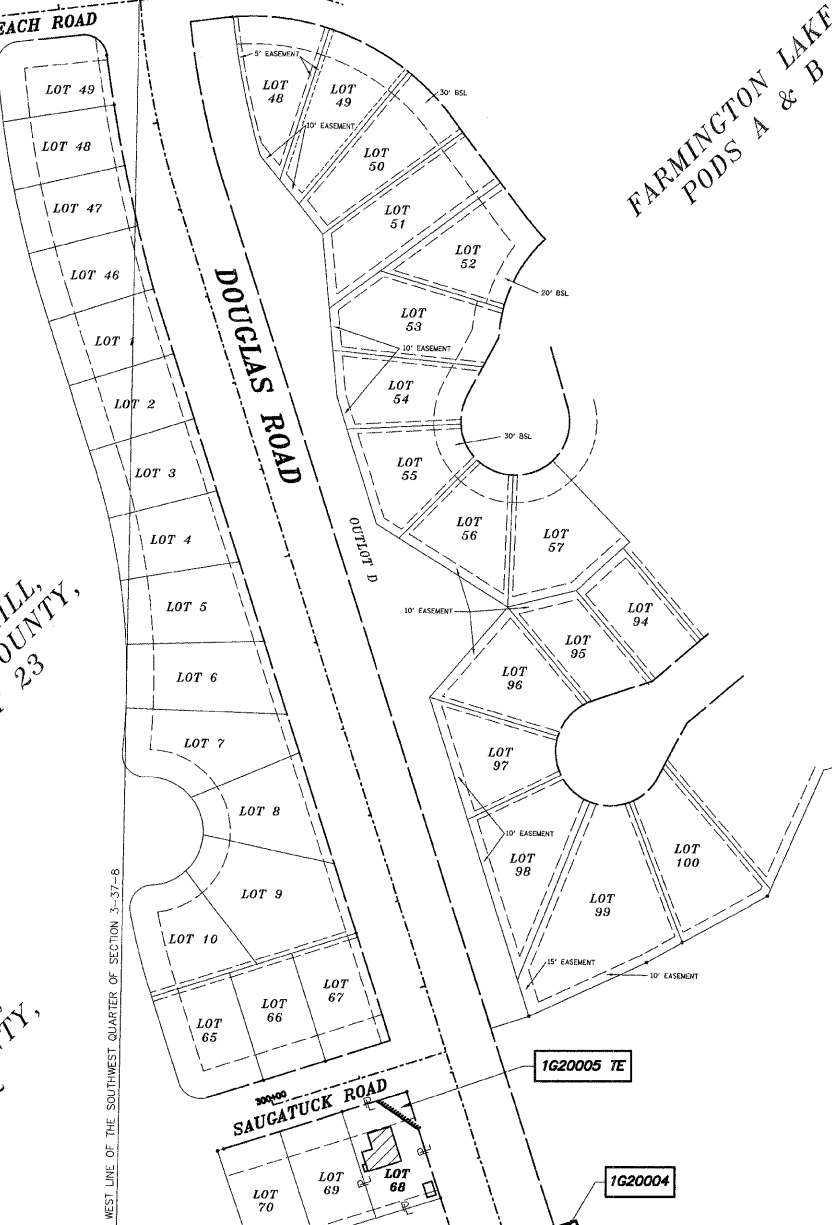

**LEGEND**

- SECTION CORNER
- QUARTER SECTION CORNER
- SECTION LINE
- QUARTER SECTION LINE
- QUARTER, QUARTER SECTION LINE
- PLATTED LOT LINE
- PROPERTY (DEED) LINE
- APPARENT PROPERTY LINE
- CENTERLINE
- EXISTING RIGHT OF WAY LINE
- PROPOSED RIGHT OF WAY LINE
- EXISTING EASEMENT
- PROPOSED EASEMENT
- MEASURED DIMENSION
- COMPUTED DIMENSION
- RECORD DATA
- MEASUREMENT CONTINUED TO NEXT PAGE
- EXISTING BUILDING
- IRON PIPE OR ROD FOUND
- CUT CROSS FOUND OR SET
- REPLACED AFTER CONSTRUCTION
- T1 THESE STAKES REFERENCE FOUND OR SET MONUMENTATION. SET 5/8 INCH IRON ROD FLUSH WITH GROUND TO TIE FOUND IRON STAKE. IDENTIFIED BY COLORED PLASTIC CAP BEARING SURVEYORS REGISTRATION NUMBER.
- T2 IRON ROD FLUSH WITH GROUND TO TIE FOUND IRON STAKE. IDENTIFIED BY COLORED PLASTIC CAP BEARING SURVEYORS REGISTRATION NUMBER.
- T3 THESE STAKES, IN CULTIVATED AREAS, REFERENCE FOUND OR SET MONUMENTATION. BURIED 5/8 INCH IRON ROD 20 INCHES BELOW GROUND TO THE FOUND IRON STAKE. IDENTIFIED BY COLORED PLASTIC CAP BEARING SURVEYORS REGISTRATION NUMBER.
- BT1 THESE STAKES, IN CULTIVATED AREAS, REFERENCE FOUND OR SET MONUMENTATION. BURIED 5/8 INCH IRON ROD 20 INCHES BELOW GROUND TO THE FOUND IRON STAKE. IDENTIFIED BY COLORED PLASTIC CAP BEARING SURVEYORS REGISTRATION NUMBER.
- BT2
- BT3
- STAKING OF PROPOSED RIGHT OF WAY.
- STAKING OF PROPOSED RIGHT OF WAY IN CULTIVATED AREAS. BURIED 5/8 INCH METAL ROD 20 INCHES BELOW GROUND TO MARK FUTURE SURVEY MARKER POSITION. IDENTIFIED BY COLORED PLASTIC CAP BEARING SURVEYORS REGISTRATION NUMBER.

**OVERALL DETAIL**

**SMITH ENGINEERING CONSULTANTS, INC.**  
 CIVIL/STRUCTURAL ENGINEERS AND SURVEYORS  
 4500 PRIME PARKWAY, SUITE 201  
 Mchenry, ILLINOIS 60050  
 P: 815-382-1776 FAX: 815-382-1781  
 www.smithengineering.com E-MAIL: sec@smithengineering.com  
 MCHENRY HUNTLEY YORKVILLE  
 ILLINOIS PROFESSIONAL DESIGN FIRM # 184-000108

**VILLAGE OF OSWEGO RIGHT OF WAY PLANS**

ROUTE DOUGLAS ROAD  
 SECTION 02-00039-00-PV  
 COUNTY KENDALL  
 JOB# 87333 PROJECT#  
 SEC 3, 4, & 10 T 37N, R 8 E OF 3RD P.M.  
 STA TO STA  
 DRAWN CHECKED  
 SCALE: 1" = 100' SHEET NO. 2 OF 8

STATE OF ILLINOIS } S.S.  
 COUNTY OF KENDALL }  
 THIS IS TO CERTIFY THAT I, MIKE R. FISCHER, AN ILLINOIS PROFESSIONAL LAND SURVEYOR, HAVE SURVEYED THE PLAT OF HIGHWAYS SHOWN HEREON IN SECTIONS 3, 4, AND 10, TOWNSHIP 37 N., RANGE 8 E., OF THE THIRD PRINCIPAL MERIDIAN, KENDALL COUNTY, THAT THE SURVEY IS TRUE AND COMPLETE AS SHOWN TO THE BEST OF MY KNOWLEDGE AND BELIEF; THAT THE PLAT CORRECTLY REPRESENTS SAID SURVEY, THAT ALL MONUMENTS FOUND AND ESTABLISHED ARE OF PERMANENT QUALITY AND OCCUPY THE POSITIONS SHOWN THEREON AND THAT THE MONUMENTS ARE SUFFICIENT TO ENABLE THE SURVEY TO BE RETRACED. MADE FOR THE VILLAGE OF OSWEGO, STATE OF ILLINOIS.  
 THIS PROFESSIONAL SERVICE CONFORMS TO THE CURRENT ILLINOIS MINIMUM STANDARDS FOR A BOUNDARY SURVEY.  
 DATED AT YORKVILLE, ILLINOIS THIS \_\_\_\_\_ DAY OF \_\_\_\_\_, 20\_\_ A.D.  
 ILLINOIS PROFESSIONAL LAND SURVEYOR NO. 3443