

PART OF THE NORTHWEST 1/4, OF SECTION 3 AND PART OF THE NORTHEAST 1/4 OF SECTION 4, TOWNSHIP 37 NORTH, RANGE 8, EAST OF THE THIRD PRINCIPAL MERIDIAN, IN KENDALL COUNTY, ILLINOIS.

PARCEL NO.	OWNER	P.I.N.	TOTAL HOLDING AREA (SQ. FT.)	AREA TAKEN (SQ. FT.)	PREV. DED'D OR USED AREA (SQ. FT.)	REMAINING AREA (SQ. FT.)	EASEMENT AREA (SQ. FT.)	EASEMENT PURPOSE	ACQUIRED BY:	TITLE COMMITMENT NUMBER
1G20010 1G20010 TE	SOVEREIGN AR, L.L.C., A DELAWARE LIMITED LIABILITY COMPANY	03-03-153-057	32,850	113	N/A	32,737	1,225	REMOVE AND REPLACE EXIST. DRIVEWAY		SEC-2006KL-234.0
1G20011 1G20011 TE	HALLE ENTERPRISES, L.L.C., AN ARIZONA LIMITED LIABILITY COMPANY	03-03-153-056	46,438	276	N/A	46,162	1,050	REMOVE AND REPLACE EXIST. DRIVEWAY		SEC-2006KL-235.0
1G20012 TRACT 1 1G20012 TRACT 2 1G20012 TE-1 1G20012 TE-2 1G20012 TE-3	INLAND REAL ESTATE TOWNIES CROSSING, L.L.C.	03-03-151-015 03-03-151-016	562,755	1,196 5,503	N/A	556,056	3,183 318 1,227	REMOVE AND REPLACE EXISTING DRIVEWAY		SEC-2006KL-238.0
1G20013 1G20013 TE	HARRIS BANK AURORA	03-03-151-011	35,914	2,726	N/A	33,188	3,975	GRADING		SEC-2006KL-236.0
1G20014	OLD KENT BANK	10-04-276-007	56,518	3,790	N/A	52,728	-	N/A		SEC-2006KL-237.0
			TOT. 6,699			TOT. 4,728				

F.A.L. RTE.	SECTION	COUNTY	TOTAL SHEETS	SHEET NO.
2508	02-00039-00-PV	KENDALL	146	54
STA. 75+54.71 TO STA. 83+25.20				
FED. ROAD DIST. NO.		ILLINOIS	FED. AID PROJECT	



SCALE: 1" = 50'

LEGEND

- SECTION CORNER
- QUARTER SECTION CORNER
- SECTION LINE
- QUARTER SECTION LINE
- PLATTED LOT LINE
- PROPERTY (DEED) LINE
- APPARENT PROPERTY LINE
- CENTERLINE
- EXISTING RIGHT OF WAY LINE
- PROPOSED RIGHT OF WAY LINE
- EXISTING EASEMENT
- PROPOSED EASEMENT
- MEASURED DIMENSION
- COMPUTED DIMENSION
- RECORD DATA
- MEASUREMENT CONTINUED TO NEXT PAGE
- EXISTING BUILDING
- IRON PIPE OR ROD FOUND
- REPLACED AFTER CONSTRUCTION
- CUT CROSS FOUND OR SET
- T1 THESE STAKES REFERENCE FOUND OR SET MONUMENTATION. SET 5/8 INCH IRON ROD FLUSH WITH GROUND TO THE FOUND IRON STAKE. IDENTIFIED BY COLORED PLASTIC CAP BEARING SURVEYORS REGISTRATION NUMBER.
- T2 THESE STAKES IN CULTIVATED AREAS, REFERENCE FOUND OR SET MONUMENTATION. BURIED 5/8 INCH IRON ROD 20 INCHES BELOW GROUND TO THE FOUND IRON STAKE. IDENTIFIED BY COLORED PLASTIC CAP BEARING SURVEYORS REGISTRATION NUMBER.
- T3 THESE STAKES IN CULTIVATED AREAS, REFERENCE FOUND OR SET MONUMENTATION. BURIED 5/8 INCH IRON ROD 20 INCHES BELOW GROUND TO THE FOUND IRON STAKE. IDENTIFIED BY COLORED PLASTIC CAP BEARING SURVEYORS REGISTRATION NUMBER.
- STAKING OF PROPOSED RIGHT OF WAY.
- STAKING OF PROPOSED RIGHT OF WAY IN CULTIVATED AREAS. BURIED 5/8 INCH METAL ROD 20 INCHES BELOW GROUND TO MARK FUTURE SURVEY MARKER POSITION. IDENTIFIED BY COLORED PLASTIC CAP BEARING SURVEYORS REGISTRATION NUMBER.

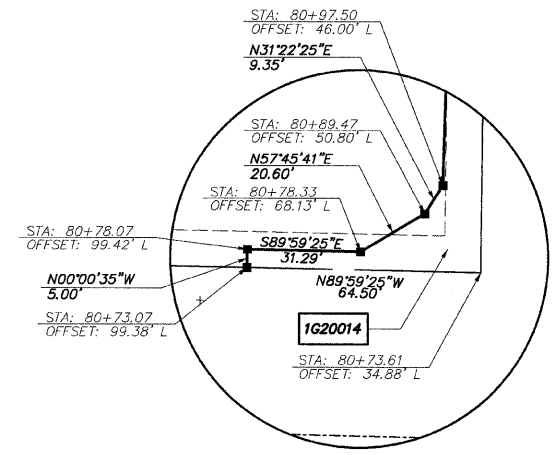

DETAIL-1

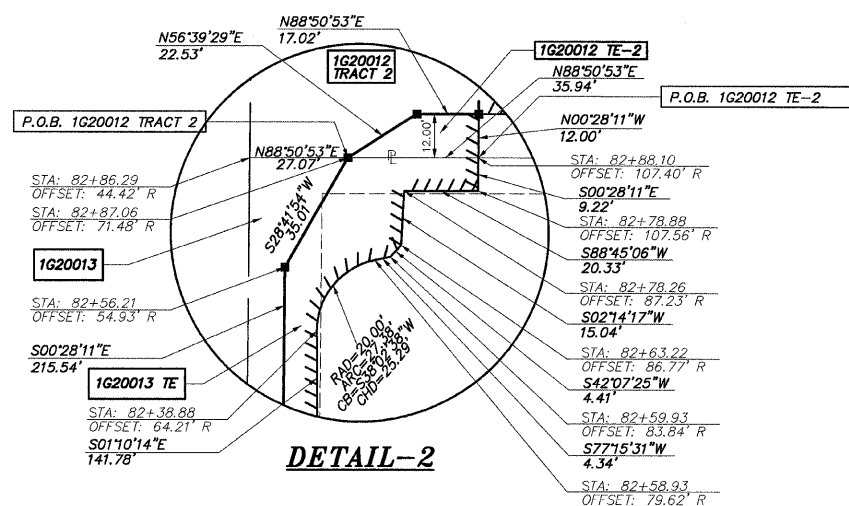

DETAIL-2

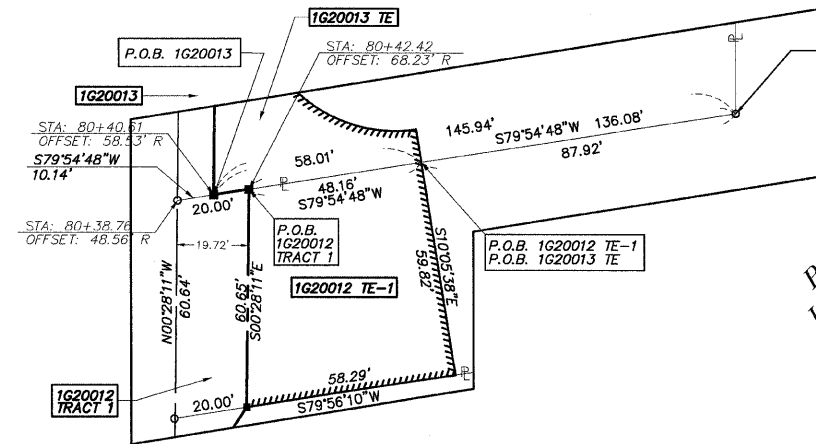

DETAIL-3

SEE SHEET 9

BOULDER HILL, KENDALL COUNTY, UNIT 36 (DOC.# 85-4534)

CURVE #7 DATA:
 P.I. STA. = 79+59.17
 $\Delta = 00^\circ 37' 59.46''$ (RT)
 $D = 00^\circ 17' 11.32''$
 $R = 20,000.00'$
 $T = 110.51'$
 $L = 221.02'$
 P.C. STA. 78+48.66
 P.T. STA. 80+69.68

BOULDER HILL, KENDALL COUNTY, UNIT 26 (DOC.# 72-3122)

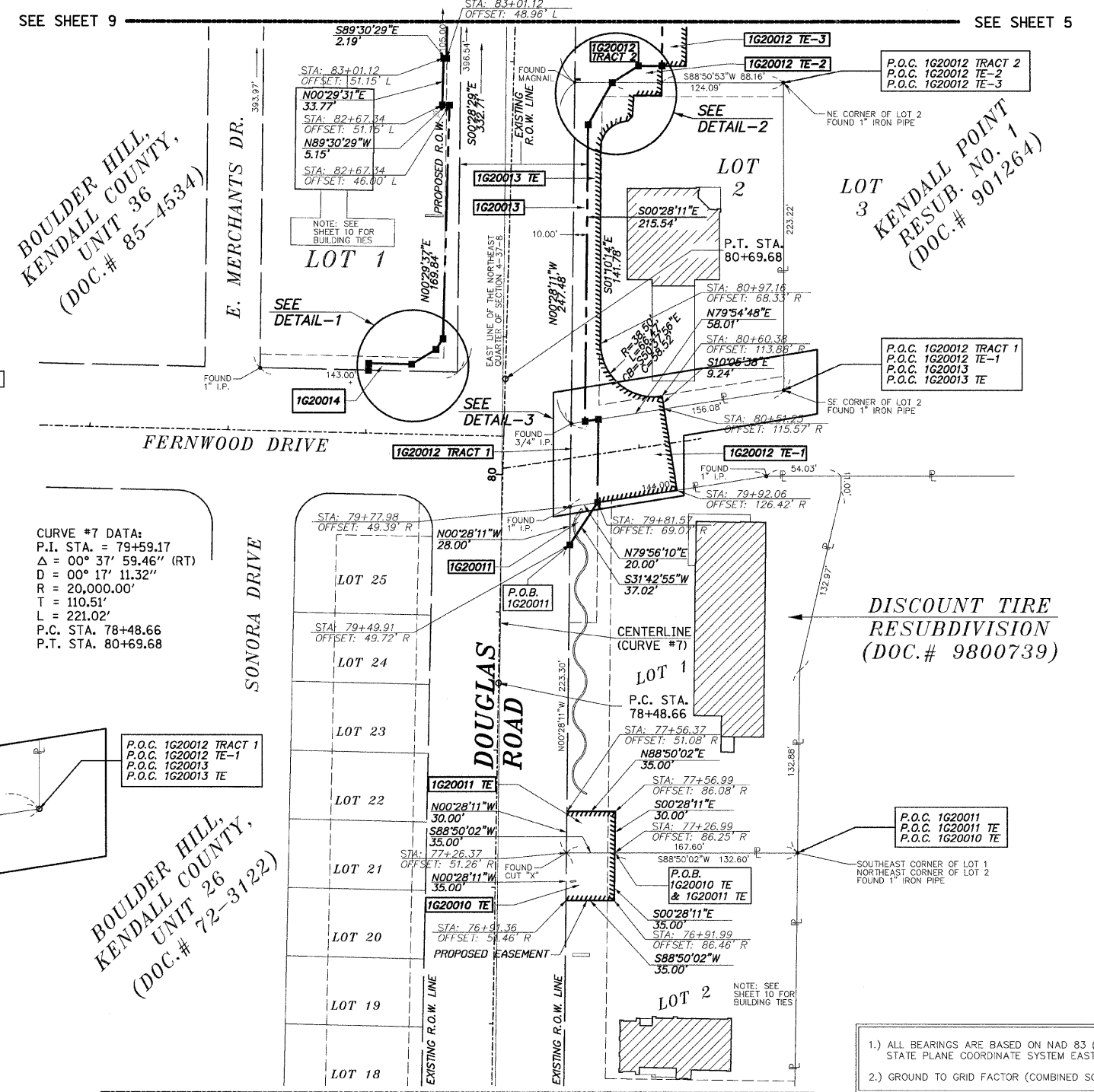

DISCOUNT TIRE RESUBDIVISION (DOC.# 9800739)

- 1.) ALL BEARINGS ARE BASED ON NAD 83 (1997), ILLINOIS STATE PLANE COORDINATE SYSTEM EAST ZONE GRID.
- 2.) GROUND TO GRID FACTOR (COMBINED SCALE FACTOR)=0.99994325

STATE OF ILLINOIS }
 COUNTY OF KENDALL } S.S.

THIS IS TO CERTIFY THAT I, MIKE R. FISCHER, AN ILLINOIS PROFESSIONAL LAND SURVEYOR, HAVE SURVEYED THE PLAT OF HIGHWAYS SHOWN HEREON IN SECTIONS 3, 4, AND 10, TOWNSHIP 37 N., RANGE 8 E. OF THE THIRD PRINCIPAL MERIDIAN, KENDALL COUNTY; THAT THE SURVEY IS TRUE AND COMPLETE AS SHOWN TO THE BEST OF MY KNOWLEDGE AND BELIEF; THAT THE PLAT CORRECTLY REPRESENTS SAID SURVEY; THAT ALL MONUMENTS FOUND AND ESTABLISHED ARE OF PERMANENT QUALITY AND OCCUPY THE POSITIONS SHOWN THEREON AND THAT THE MONUMENTS ARE SUFFICIENT TO ENABLE THE SURVEY TO BE RETRACED. MADE FOR THE VILLAGE OF OSWEGO, STATE OF ILLINOIS.

THIS PROFESSIONAL SERVICE CONFORMS TO THE CURRENT ILLINOIS MINIMUM STANDARDS FOR A BOUNDARY SURVEY.

DATED AT YORKVILLE, ILLINOIS THIS DAY OF 20 A.D.

ILLINOIS PROFESSIONAL LAND SURVEYOR NO. 3443

PARCEL DETAILS DOUGLAS ROAD

SMITH ENGINEERING CONSULTANTS, INC.
 CIVIL/STRUCTURAL ENGINEERS AND SURVEYORS
 4500 PRIME PARKWAY, SUITE 201
 YORKVILLE, ILLINOIS 60550
 PH: 615-395-1776 FAX: 615-395-1781
 www.smithengineering.com E-MAIL: sec@smithengineering.com
 #KENDALL #YORKVILLE #OSWEGO
 ILLINOIS PROFESSIONAL DESIGN FIRM # 184-000108

VILLAGE OF OSWEGO RIGHT OF WAY PLANS

ROUTE DOUGLAS ROAD
 SECTION 02-00039-00-PV
 COUNTY KENDALL
 JOB# _____ PROJECT# _____
 STA 75+54.71 TO STA 83+25.20
 DRAWN _____ CHECKED _____
 SCALE: 1" = 50' SHEET NO. 7 OF 8