

PLAN SURVEYED BY DATE  
 PLOTTED BY CHECKED BY DATE  
 NOTE BOOK NO. OF WAY CHECKED BY DATE  
 CAD FILE NAME

PROFILE SURVEYED BY DATE  
 PLOTTED BY CHECKED BY DATE  
 NOTE BOOK NO. OF WAY CHECKED BY DATE  
 STRUCTURE NOTATIONS CHKD

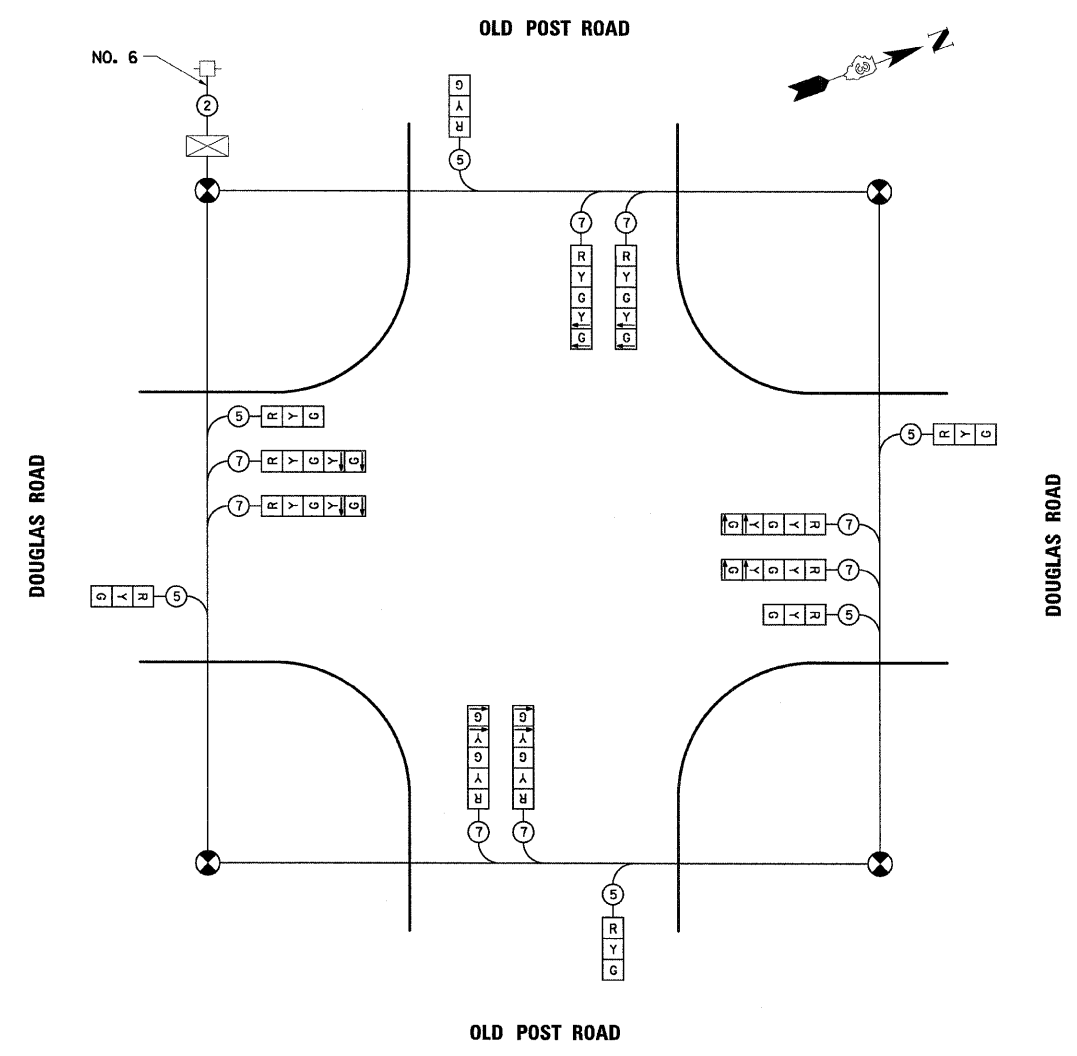

**TEMPORARY PHASE DESIGNATION DIAGRAM**

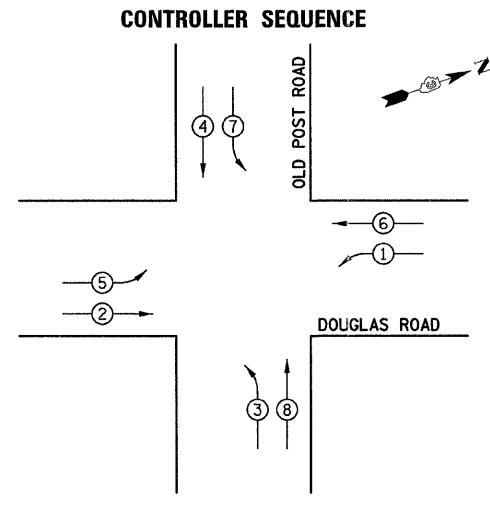

**TEMPORARY PHASE DESIGNATION DIAGRAM**

**LEGEND**

- ← ⊙ → DUAL ENTRY PHASE
- ← ⊙ → PEDESTRIAN PHASE
- \* NUMBER REFERRING TO ASSOCIATED PHASE

**TEMPORARY CABLE DIAGRAM LEGEND**

- ⊠ TEMPORARY TRAFFIC SIGNAL SECTION, 12"
- ⊞ TEMPORARY CONTROLLER CABINET
- ⊞ TEMPORARY SERVICE INSTALLATION
- ② DENOTES NUMBER OF CONDUCTORS, ALL CABLE NO. 14 EXCEPT AS INDICATED.
- ▶ EMERGENCY VEHICLE LIGHT DETECTOR
- ⊞ CONFIRMATION BEACON

I.D.O.T TRAFFIC SIGNAL INSTALLATION ELECTRICAL SERVICE REQUIREMENTS					TOTAL WATTAGE
TYPE	NO. LAMPS	WATTAGE		% OPERATION	
		INCAND.	LED		
SIGNAL (RED)	14		10	0.35	49
(YELLOW)	14		22	0.05	15.4
(GREEN)	14		12	0.60	100.8
ARROW (YELLOW)	8		10	0.05	4
(GREEN)	8		5	0.30	12
PED. SIGNAL				1.00	
CONTROLLER	1		100	1.00	100
ILLUM. SIGN				0.05	
FLASHER				0.50	
<b>TOTAL =</b>					<b>281.2</b>

ENERGY COSTS TO: VILLAGE OF OSWEGO  
113 MAIN STREET  
OSWEGO, ILLINOIS 60543

ENERGY SUPPLY CONTACT: JOE STACHO  
 PHONE: 630-424-5704  
 COMPANY: COMMONWEALTH EDISON

ILLINOIS DEPARTMENT OF TRANSPORTATION  
 F.A.U. 2508 – DOUGLAS ROAD  
 (U.S. RTE 34 TO U.S. RTE 30)  
 TEMPORARY CABLE PLAN AND  
 PHASE DESIGNATION DIAGRAMS  
 DOUGLAS ROAD AND OLD POST ROAD

SCALE: VERT. \_\_\_\_\_  
 HORIZ. \_\_\_\_\_  
 DATE \_\_\_\_\_ DRAWN BY \_\_\_\_\_  
 CHECKED BY \_\_\_\_\_