

F.A. RTE.	SECTION	COUNTY	TOTAL SHEETS	SHEET NO.
2508 02-00039-00-PV	KENDALL		137	117
STA.	TO STA.			
FED. ROAD DIST. NO.	ILLINOIS	FED. AID PROJECT		

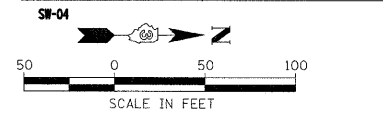

NOISE ABATEMENT WALL NOTES:

1. OFFSETS SHOWN IN PLAN ARE TO ϕ OF WALL PANELS & ϕ OF FOUNDATION. 30" DIA. CAISSONS ASSUMED IN LAYOUT OF WALL.
2. THEORETICAL BOTTOM OF PANEL ELEVATIONS SHALL EXTEND 6" MIN. BELOW LOWEST GRADE ELEVATION (AT INSIDE FACE OR OUTSIDE FACE OF WALL, WHICHEVER CONTROLS).
3. SEE NOISE ABATEMENT WALL, PRECAST CONCRETE SPECIAL PROVISION FOR WALL DESIGN CRITERIA AND REQUIREMENTS.
4. ANTI-GRAFFITI COATING QUANTITY = 36,140 SQ. FT. SEE SPECIAL PROVISIONS FOR REQUIREMENTS.

\odot = SOIL BORING LOCATION (SEE PROJECT SPECIFICATION FOR COPIES OF SOIL BORING LOGS).

I.F. = INSIDE FACE
O.F. = OUTSIDE FACE

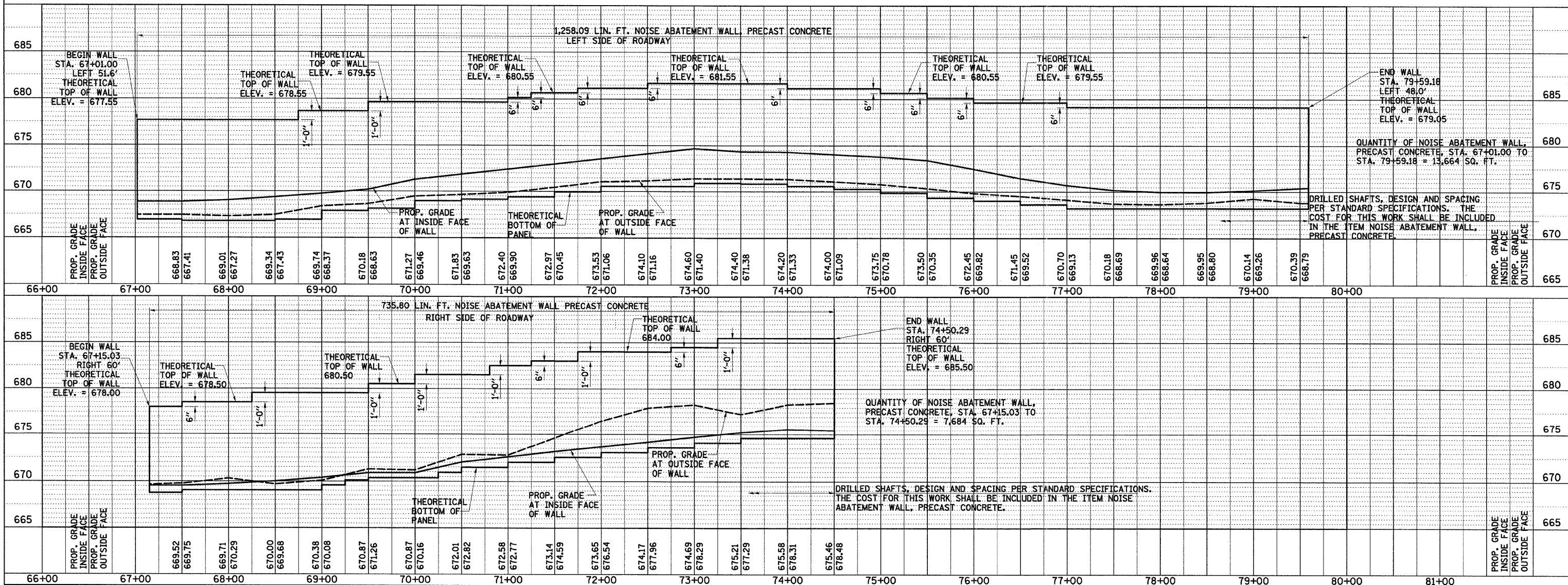
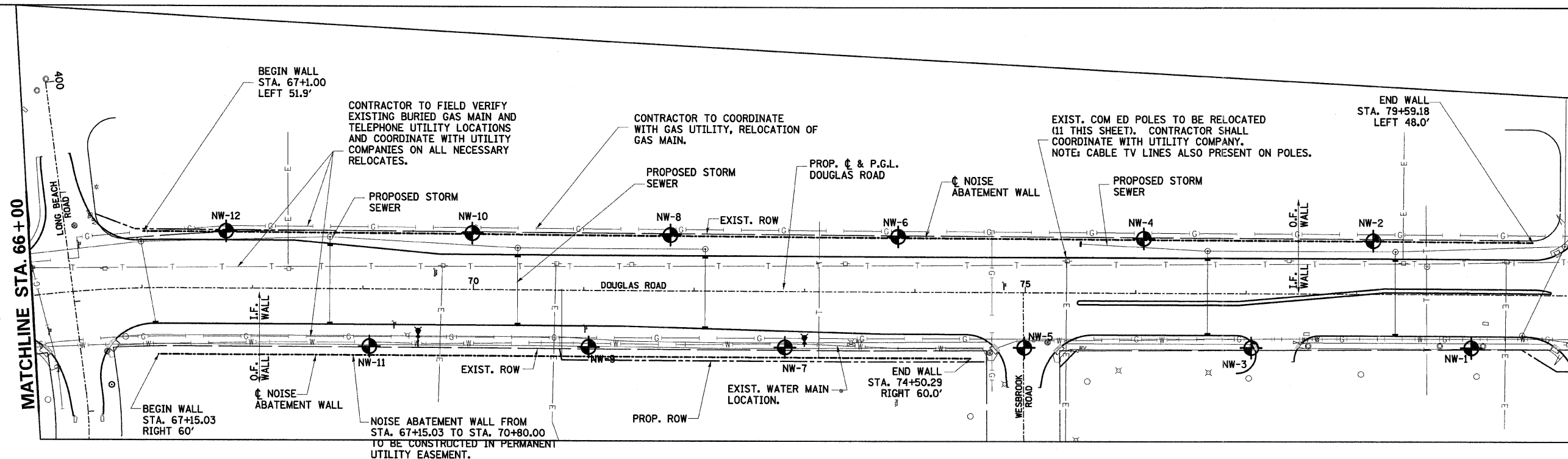

DATE: _____ BY: _____
 CHECKED: _____
 DATE: _____

SMITH ENGINEERING CONSULTANTS, INC.
 CIVIL/STRUCTURAL ENGINEERS AND SURVEYORS
 1111 S. WASHINGTON ST., SUITE 100
 CHICAGO, ILL. 60606
 TEL: (312) 487-8800
 FAX: (312) 487-7924

DATE: _____ BY: _____
 CHECKED: _____
 DATE: _____

PLOT NAME = #DATE#
 FILE NAME = #SCALE#
 PLOT SCALE = #SCALE#
 USER NAME = #USER#