



T 4 N R 2 E  
4th PM

NE 1/4 SEC. 11

NW 1/4 SEC. 12

SE 1/4 SEC. 11

SW 1/4 SEC. 12

LEGEND  
PROPOSED RIGHT OF WAY LINE  
PROPOSED TEMPORARY EASEMENT LINE  
EXISTING RIGHT OF WAY LINE

- Ⓐ 509+60.00  
80.00'
- Ⓑ 510+00.00  
80.00'
- Ⓒ 515+10.00  
60.00'
- Ⓓ 515+35.00  
60.00'
- Ⓔ 525+75.00  
45.00'
- Ⓕ 528+10.00  
50.00'
- Ⓖ 528+90.00  
40.00'

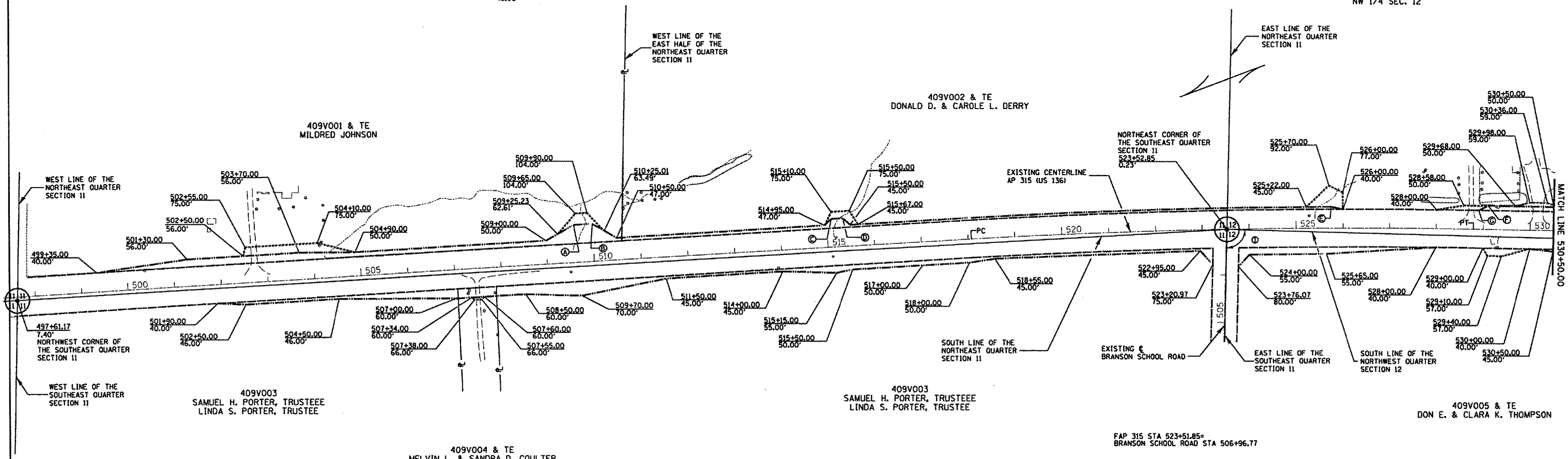

APPROVED BY \_\_\_\_\_  
DISTRICT ENGINEER  
DATE \_\_\_\_\_

ue24spoon  
1/25/13 10:00:32  
1/25/13 10:00:32  
dm002316.lpf

DRAWN BY \_\_\_\_\_  
MLA  
WRITTEN BY \_\_\_\_\_  
PCE  
CHECKED BY \_\_\_\_\_  
INSPECTED BY \_\_\_\_\_

FAP 315 (US 136) CURVE  
 PI STA. = 523+43.62  
 $\Delta$  = 4° 19' 29" (RT)  
 D = 0° 24' 12"  
 R = 14,204.72'  
 T = 536.36'  
 L = 1,072.22'  
 E = 10.12'  
 P.C. STA. = 518+07.26  
 P.T. STA. = 528+79.48

⓪ 82°26'00" to local tangent

FOR OLD R.O.W. SEE:  
PLANFILE 19 SHEET 09

PLAT FILE: 143  
 JOB NO. R-94-009-04

**RIGHT OF WAY PLANS**  
 FAP ROUTE 315 (US 136)

PROJECT \_\_\_\_\_ SECTION (109,110)W, RS-1  
 STATION 497+61.17 TO  
 STATION 530+50.00  
 COUNTY FULTON

SHEET 1 OF 6