

ROUTE	SECTION	COUNTY	TOTAL SHEETS	SHEET NO.
TR 254	06-12121-00-BR	FAYETTE	10	3
STA. 6+00.00 TO STA. 14+00.00				
FED. ROAD DIST. NO. 7 ILLINOIS FED. AID PROJECT				

EXISTING STRUCTURE: THREE (3) SPAN BRIDGE WITH PRECAST CONCRETE BRIDGE SLABS SUPPORTED ON CLOSED TIMBER ABUTMENTS AND TIMBER PIERS. 60' BK. TO BK. ABUTMENTS, 22.5' OUT TO OUT OF DECK. EXISTING STRUCTURE NUMBER 026-3105.

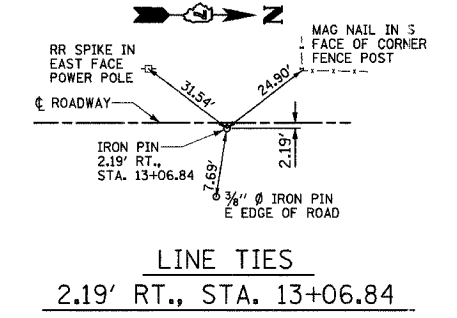
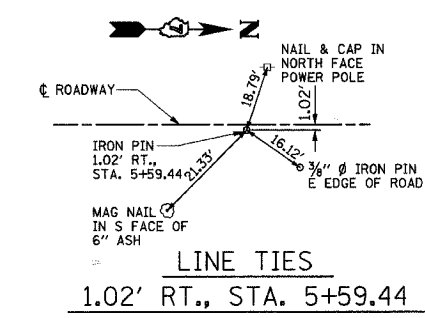
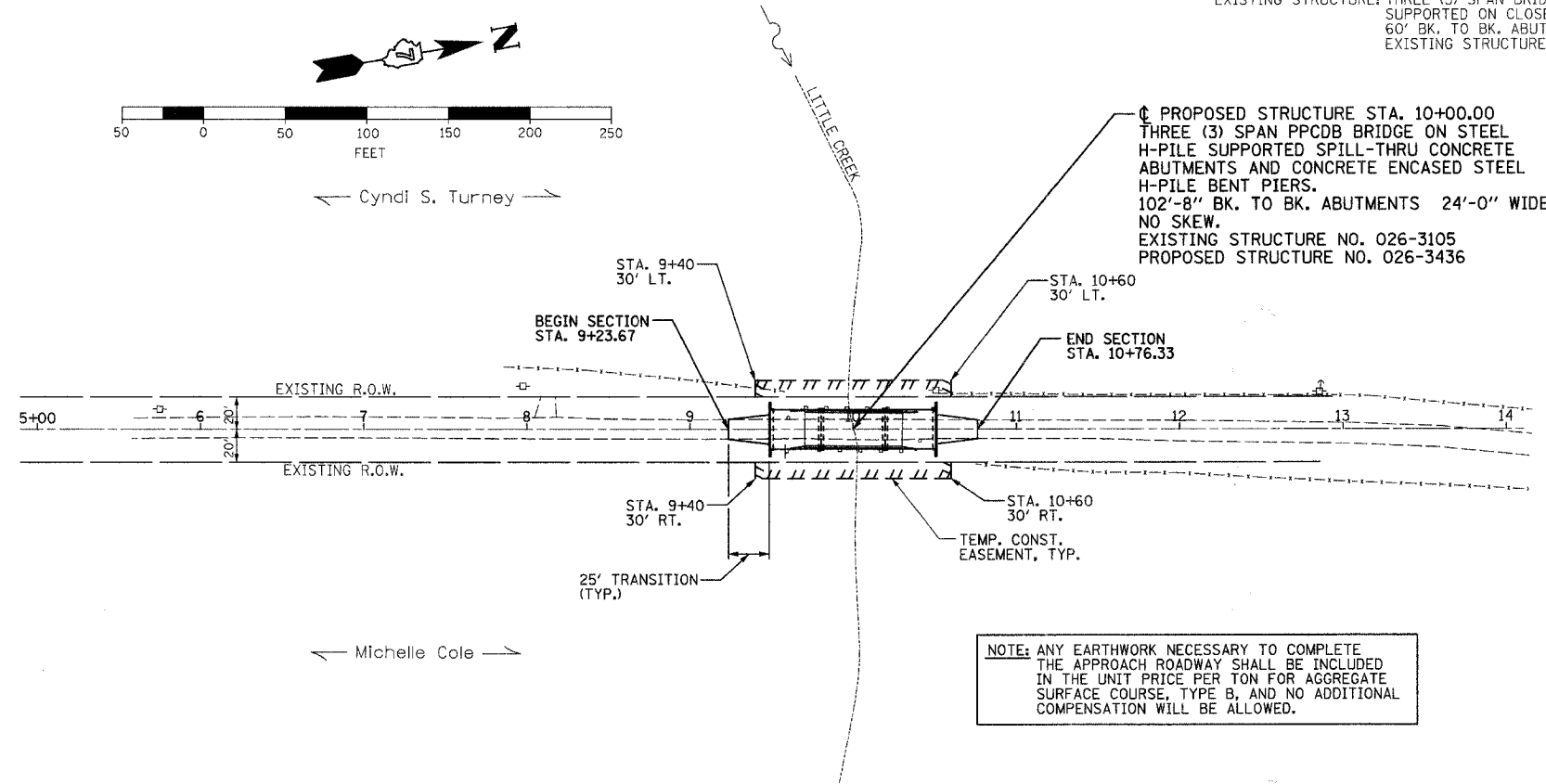

THE EXISTING RIGHT OF WAY SHOWN HEREON HAS BEEN PROTRACTED FROM EXISTING RECORDS AND IS TO BE USED FOR REFERENCE PURPOSES ONLY. FURTHERMORE, NO COMPLETE SURVEY OF SAID R.O.W. IS IMPLIED BY THIS DRAWING.

NOTE: ANY EARTHWORK NECESSARY TO COMPLETE THE APPROACH ROADWAY SHALL BE INCLUDED IN THE UNIT PRICE PER TON FOR AGGREGATE SURFACE COURSE, TYPE B, AND NO ADDITIONAL COMPENSATION WILL BE ALLOWED.

PLAN	DATE
BY	
REVISIONS	
NO.	

PROFILE	DATE
BY	
REVISIONS	
NO.	

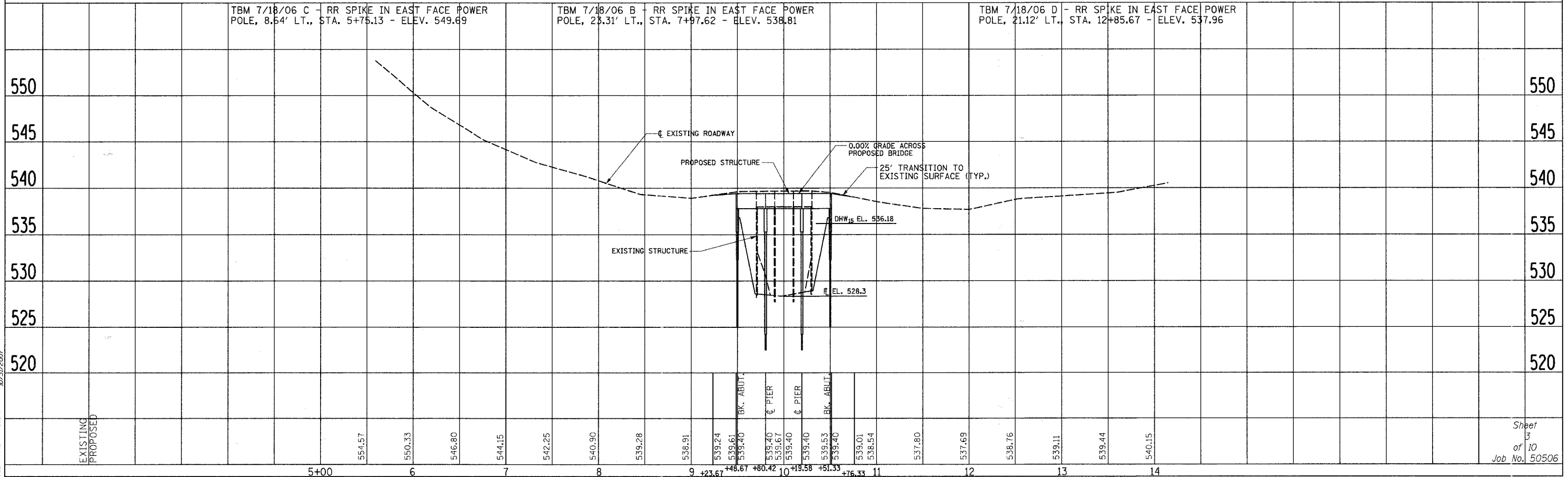

PLT DATE = #041207
 FILE NAME = #FILE14
 PLOT SCALE = #SCALE4
 USER NAME = #USER4

Sheet 3 of 10
 Job No. 50506