

**LEGEND**

- EXISTING ROW
- - - PROPOSED ROW
- ||||| PROPOSED TEMPORARY EASEMENT
- ▨ SHOULDER REMOVAL
- ▧ PAVEMENT REMOVAL
- ▩ SIDEWALK REMOVAL
- ▬ CURB & GUTTER/CURB REMOVAL
- ▩ ENTRANCE REMOVAL

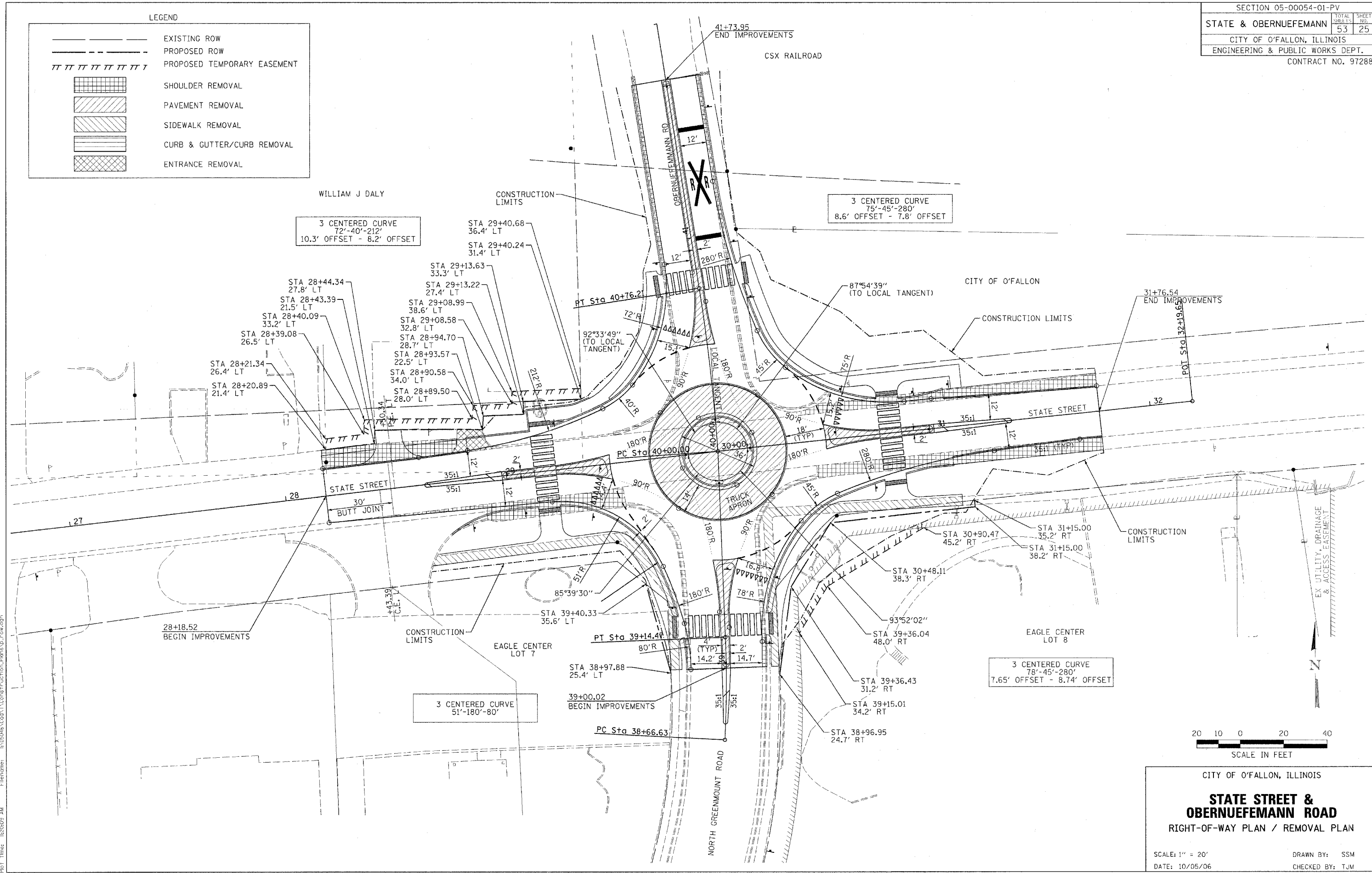

Plot Date: 10/27/2006  
 Plot Time: 10:00:05 AM  
 Plotted By: kendercch  
 Filename: I:\05046\Cad\Construction\_Plan\p\_row.dgn

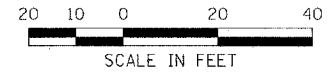

CITY OF O'FALLON, ILLINOIS

**STATE STREET & OBERNUEFEMANN ROAD**

RIGHT-OF-WAY PLAN / REMOVAL PLAN

SCALE: 1" = 20'  
 DATE: 10/05/06  
 DRAWN BY: SSM  
 CHECKED BY: TJM

**RIGHT-OF-WAY AND REMOVAL PLAN**